During the spring season all roads lead to Washington. Visitors can learn all they wish to know by reading The Post.

The Washington Post.

Today—Cloudy, cooler.
Tomorrow — Increasing cloudiness, possibly showers.
Yesterday—High, 80; low, 49.
1931—Highest, 66; lowest, 39.
Details on page 2.

NO. 20,401. ENTERED AS SECOND-CLASS MATTER, POSTOFFICE, WASHINGTON, D. C. WASHINGTON: SUNDAY, APRIL 24, 1932.
COPYRIGHT, 1932, BY THE WASHINGTON POST CO.
FIVE CENTS. WASHINGTON & SUBURBS | TEN CENTS. ELSEWHERE

MART BEAR TELLS OF RASKOB'S PART IN BIG STOCK POOL

Rockefeller Also in Huge Syndicate, Senators Told.

WITNESS SAYS ALL TOOK LOSS

Manipulation as Aim Is Stoutly Denied by Traders.

By LAWRENCE SULLIVAN.

Testimony that John J. Raskob, chairman of the Democratic national committee, participated in a $32,000,000 Anaconda Copper pool in 1928-29 was presented yesterday before the Senate banking and currency committee.

Thomas M. Bragg, whose personal trading accounts showed a short interest of more than 25,000 shares on the New York Stock Exchange as of April 8, 1932, also told the committee that William P. Kenny, wealthy New York contractor and one of the principal financial backers of Gov. Alfred E. Smith's presidential campaign in 1928, was another member of the Anaconda pool.

Percy A. Rockefeller, who told the committee on Friday he had realized approximately $500,000 from short operations during the last fifteen months—against losses of "a great many million" in investment depreciation—was also a member of the pool, as were Fred J. Fisher, financial genius of the Fisher Body unit of Feneral Motors, and "a great many others," Bragg testified.

Raskob May Testify.

Mr. Rockefeller already is under subpena and may be recalled after the committee has examined detailed brokreage records on the Anaconda pool.

At the conclusion of yesterday's half-day session, committee members indicated Messrs. Raskob and Kenny also would be invited to appear next week to tell of their part in the gigantic Anaconda operations.

Bragg, who could not be located by the committee last week, phoned from Columbus, Ohio, late Friday night to advise he would be in Washington Saturday morning.

Bernard E. Smith, who also had not been available previously for examination by the committee, walked into the committee room yesterday morning a few minutes after Bragg appeared. He had been in Canada for a week, he testified when, following Bragg's preliminary examination, he told of other stock market pools in which Messrs. Raskob, Kenny, Rockefeller, Fisher, W. C. Durant and others participated with him.

Mr. Smith's short account as of April 8 distributed among four brokerage firms in as many variations of his own name and that if his wife aggregated more than 50,000 shares.

Pool's Losses Stressed.

Both Smith and Bragg testified the Anaconda pool lost money for all the participants. The amount, however, will not be known until the books are produced next week. At that time, the committee will inquire into other syndicate operations by the principals in the Anaconda pool since the bear market began in the summer of 1930.

Both Smith and Bragg testified they operated, personally, on the long side of the market when it was going up and on the short side when the general tendency was down.

A joint account of Tera Bragg and Gertrude D. Smith, identified as wives of the two witnesses, showed a short interest as of April 8, 1932, of 1,000 shares of Reynolds Tobacco B, 1,800 International Business Machine and 1,100 American Tobacco B.

In addition, the account of Thomas E. Bragg, with the firm of E. F. Hutton & Co., showed the following short

Continued on Page 5, Column 2.

New Killing Faces Long Island Police

Man Bludgeoned as Were Salesman and Stenographer Recently.

New York, April 23 (A.P.).—The unidentified body of a man, with head crushed, found in a vacant lot in Queens today, presented a new killing mystery to Long Island police, already deep in the task of solving Wednesday's slaying of Edward Brinker, debonair salesman, and Rose Welk, stenographer.

A chinchilla coat of good material and a woolen blanket covered the body when it was found by a passing workman. The head was crushed as if by a blunt instrument, and a shirt had been drawn over it and fastened around the neck with a cord. The man's clothing bore no identifying marks. A blunt instrument also figured in the Brinker-Welk killings!

After the Brinker funeral today, detectives who mingled with the crowd escorted Mrs. Josephina Tillotson, who says she was Brinker's second wife, her sister, two brothers and a third man whose name they did not announce to the offices of District Attorney Elvin N. Edwards in Mineola for further questioning.

U. S. POWER SCHEME FOR RIVER OPPOSED

Hurley Report Recommends Against Potomac Plan; Favors Flood Aid.

Secretary of War Patrick J. Hurley yesterday recommended against Federal power projects on the Potomac River, but at the same time sent Congress a comprehensive plan for private development embracing three potential sites near the Capital.

The report, involving six years' study by Army engineers, and covering 700 printed pages, urged emergency flood protection for downtown Washington through grading operations in Potomac Park. It mapped a plan for expenditure of $50,000 on temporary works here in the event of a flood.

Great Falls, Lock 17 on the Chesapeake & Potomac Canal and Chain Bridge were suggested as advantageous sites for independent power works. Plans that would not destroy the scenic beauty of the Potomac were submitted for their development.

While power could be produced at these sites at prices materially below the cost of production by steam, Maj. Gen. Lytle Brown, chief of Army Engineers, said there was little possibility of disposing of so much secondary energy in the vicinity of the District.

He made the following recommendations, transmitted to Congress by the Secretary of War:

1. That no work be done by the Federal Government on the Potomac in connection with power development or irrigation.

2. That the navigation project on

Continued on Page 3, Column 2.

Apple Blossom Festival Will Be Held May 4-5

Winchester, Va., April 23 (A.P.).—The ninth annual Shenandoah apple blossom festival will be held May 4 and 5. The decision was reached today after a conference of officials and orchard experts who estimated all orchards of the Shenandoah-Potomac-Cumberland districts of Virginia and nearby States will be in full bloom by that time.

Miss Helen Ames Washington, of Philadelphia, will reign as Queen Shenandoah IX during the two days of carnival and princesses are expected from practically all of the 48 States. Parades and pageants will be linked with a Washington Bicentennial celebration this year.

CAPPER PLANS NEW $1,449,445 UTILITIES LEVY

Will Introduce Bill to "Correct Inequity of Long Standing."

WOULD TAX REALTY OF MANY INTERESTS

Franchise and Tangible Personal Property Assessments Also in Act.

An additional annual tax of approximately $1,449,445 would be levied on District utilities under a bill to be introduced in the Senate tomorrow by Senator Arthur Capper (Republican), Kansas, chairman of the Senate District committee.

The bill, which Senator Capper said would "correct an inequity of long standing and tap a neglected source of revenue," will provide that public utilities be assessed and taxed on their real estate and tangible personal property as other property is now assessed. In addition they would pay a franchise tax of 2 per cent on gross earnings.

Senator Capper said public utility companies, and other corporations concerned with transportation and communication, "are getting off very lightly as far as municipal taxation is concerned."

Result of Recent Hearings.

He said this became apparent at recent Senate hearings on the Mapes automobile weight tax bill, when the street railway companies complained they should not be taxed, in view o the 4 per cent gross receipts tax already assessed against them under the present law, and the real estate tax they now pay.

"The basis in law for the methods and rates of District taxation of property is found largely in a rider on the District appropriation bill for the fiscal year 1905," said Senator Capper.

"It is high time that some of the arbitrary rates set up in the law should be studied with a view to equalization and proper distribution of the tax burden. The rates in the law range from 1½ per cent for bonding and title insurance companies to 6 per cent for national banks and all other incorporated banks and trust companies. These are all taxes on either gross earnings or gross receipts.

Many Interests Affected.

"I am unable to discover the reason for the wide disparity in these tax rates, and I see no reason why so many of these corporations, which have benefited for so many years under an extremely lenient tax system, should not now be called upon to carry their share of the load."

Steam railroads, interurban trolley and bus lines, telegraph companies,

Continued on Page 4, Column 5.

Kentucky Counties Indorse President

Delegates Are Named for State Convention in Louisville.

Louisville, Ky., April 23 (A.P.).—Overwhelming indorsement of the administration of President Hoover was shown in reports from Republican county conventions held throughout Kentucky today.

The meetings, held to elect delegates to the Republican State convention in Louisville next Wednsday, were almost as a unit for Hoover and Vice President Curtis. Out of the 120 counties in the State, 112 indorsed the Hoover administration, 6 sent uninstructed delegations; one, Bell County, split, sending a delegate for Hoover and an uninstructed delegate, and one county, Elliott, was not reported tonight.

Indorsements for reelection were given to J. Matt Chilton, national committeeman; Mrs. A. T. Hert, national committeewoman, and Robert W. Hunter, chairman of the State central committee, in approximately half of the county reports.

Players Tax Themselves And Keep National Open

To prevent closing of the National Theater because of demands of the Musicians Union, the National Theater Players yesterday agreed to pay from their own salaries the wages of extra musicians demanded by the union.

An announcement of the theater's closing was posted by Stephen E. Cochran to become effective April 30. The box office returns, Mr. Cochran said, did not warrant the retention of seven musicians in the orchestra pit. Confronted with the loss of work the actors pledged themselves to pay the difference in salaries between the four musicians satisfactory to the theater and the number demanded by the union.

At a meeting of the stage hands and the actors in the players group the actors attempted to get the other members in the employ of the theater to contribute in the split of salaries to pay the musicians, but as they would not agree to this the actors decided to pay the sum themselves.

According to Mr. Cochran, there will be $440 a week paid to the union

Continued on Page 4, Column 1.

Wheeler Off on Trip To California to Aid Roosevelt Campaign

Radical Montana Democrat to Stump State With View to Swinging Uncertain Section for New York Governor; Pennsylvania and Massachusetts Loom Large.

By EDWARD T. FOLLIARD.

Senator Burton K. Wheeler, of Montana, has again assumed the role of "trouble shooter" for Gov. Franklin D. Roosevelt. He has left Washington for California, where next week he will take the stump for Roosevelt.

Who is to get California's 44 delegates to the Democratic national convention will be decided in a primary a week from Tuesday, when the voters will ballot on three men—Roosevelt, Alfred E. Smith and Speaker John N. Garner.

Senator Wheeler stands out today as the star orator of the Roosevelt forces, this being the second time he has been rushed away from Washington to use his eloquence on behalf of the New Yorker. Six weeks ago, he journeyed out to North Dakota. When he returned, he had the satisfaction of knowing that Roosevelt had crushed "Alfalfa Bill" Murray.

Wheeler's activity, however, is causing some conservative Democrats in the East to look askance at Roosevelt's candidacy. In their eyes, it is a strange wedding.

Wheeler has the reputation of being the most radical Democrat in the Senate. In the campaign of 1924, he deserted his party, accepting the vice presidential nomination on a Progressive ticket with the late Senator La Follette. Thus in the election he ran against not only the Republican ticket of Coolidge and Dawes, but the Democratic ticket of Davis and Bryan as well.

This week interest in the preconvention campaign centers in the East. Two important primaries are to be held Tuesday, one in Massachusetts, where 36 delegate votes are at stake, and the other in Pennsylvania, where 76 delegate votes constitute the prize.

Roosevelt and Smith are the opposing candidates in both States, and a merry battle therefore is in prospect. It will be the first time the two have faced each other at the polls since Smith implied that Roosevelt was a "demagogue."

So far out in front is Roosevelt and so bright are his prospects in the weeks ahead, that his supporters now

Continued on Page 5, Column 6.

AUTO CRASHES KILL FIVE; DRIVERS HELD

Fredericksburg Boy, 6, and Capital Woman, 31, Are Among Victims.

Traffic accidents in and near the city yesterday and last night resulted in the death of five persons. Technical charges of murder and manslaughter were placed against two of the drivers and a third was held for action of a coroner's jury.

Samuel Brown, 75 years old, of 2501 Pennsylvania avenue northwest, died at Emergency Hospital at 9:55 o'clock last night about two hours after he was admitted. He was knocked down by an automobile as he was crossing the avenue near his home. He suffered a compound fracture of the right leg, fractured ribs, internal injuries and head injuries.

Edward J. Stewart, 21 years old, of 1342 D street northeast, was held at the Third Precinct Station pending aninquest at 11:30 o'clock Tuesday morning. Police said he was driving west on Pennsylvania avenue northwest when he struck Brown.

Israel E. Hartstein, 32 years old, of Brooklyn, N. Y., will be arraigned Thursday before County Judge B. M. Hedrick, of Arlington County, on a technical charge of murder, as a result of an accident in Rosslyn, Va., in which 6-year-old Harry H. Rodgers, of Fredericksburg, Va., as killed.

The boy was riding in his father's truck on a return trip to Fredericksburg early yesterday. At the intersection of the Lee highway and Military road the truck collided with an automobile opearted by Hartstein.

The child was thrown from the seat and into the roadway. The truck overturned and crushed the child beneath it. Other occupants of the vehicles were treated for injuries.

Mr. and Mrs. Hartstein were treated at Georgetown Hospital for minor cuts and bruises and the boy's father, Harvey Rodgers, was treated at Columbia Hospital for injuries to the hand.

After the accident bystanders righted the truck and extricated the boy. He was taken to Columbia Hospital where he was pronounced dead by Dr. H. R. Vogel. Both Hartstein and

Continued on Page 4, Column 2.

Many Cities Begin Daylight Saving

Capital Is Unaffected as Clocks Are Moved Up Hour for Summer.

(Associated Press.)

While the moon was high at 2 a. m. today, daylight savers the country over put an hour in escrow to collect next September 25. Official clocks were turned ahead to 3.

In New York, 199 cities and towns pushed clock hands forward. All Massachusetts and Rhode Island joined in, as did most New Jersey cities. Chicago and 21 other Illinois cities, 8 in Indiana and 21 in Pennsylvania did likewise. Washington is unaffected.

Connecticut's law against daylight saving would be disregarded by stores, offices and banks in 33 cities, the Merchants' Association of New York said. Fifteen cities in Maine, where the last legislature repealed a similar anti-daylight saving statute, will observe the fast time.

DUCE HOLDS UP NAVY PLAN AS GENEVA AID

No New Ships in Next Fiscal Year Called Help to World Disarmament.

Rome, April 23 (A.P.).—Premier Mussolini gave Italy's disarmament proposals at Geneva his moral support today by ordering the navy department to present no construction program to parliament for the fiscal year beginning July 1.

Giuseppe Sirianni, minister of the navy, explained to the chamber of deputies: "If we today presented a program to be carried out in the future years, it could be interpreted as meaning that we were losing faith in the conference of nations now meeting at Geneva."

He declared, however, that his department would keep its studies and plans up-to-date and that the decision not to enunciate a program did not mean the renunciation or minimizing of a right. The decision was Mussolini's, he said, and its purpose was to show Italy's confident expectation in the world disarmament conference.

The naval budget for 1932-33, recently presented in the chamber of deputies, is $76,000,000, which is $5,000,000 under the 1931-32 budget. It

Continued on Page 4, Column 1.

Six Hurt as Bridge Truss Collapses

Two Workmen Taken to Hospital in Monocacy River Accident.

Special to The Washington Post.

Frederick, Md., April 23.—Six persons were injured, one seriously, today when a pin in the east abutment of the new iron and steel bridge being erected over the Monocacy River, near Ceresville, 3 miles north of here, slipped. The cable and truss structure on which the men were working collapsed, hurling them 25 feet to the ground. Alex Parent, Richmond, Vt., who suffered concussion of the brain, and Collier Mills, this city, who has a broken leg, were taken to the City Hospital. The others escaped with minor bruises and lacerations.

One row of heavy steel had been laid and truss work for another was being laid when the truss work collapsed. The workmen were standing near the end of the truss, and as they fell they were struck by the other end as it turned over.

The bridge inspector escaped by stepping from the truss to another framework a minute before the accident.

Shoals Bill Action Assured by Garner

(Associated Press.)

House consideration at this session of the Hill bill providing for Government operation of Muscle Shoals unless a private lessee is found to take over the $150,000,000 war-time nitrate plant on the Tennessee River, was assured yesterday by Speaker Garner.

The Texas Democrat said that as soon as the economy committee's bill and the War Department supply measure were disposed of the way would be cleared for consideration of the Muscle Shoals legislation.

3 RAIDS YIELD 285 ARRESTS IN GAMING DRIVE

Directed by Glassford, Police Take Cabs to Allay Suspicion.

MOST OF PRISONERS HELD AS WITNESSES

Downtown Blow Climaxes Weeks of Investigation by Vice Squad.

Opening a powerful offensive against gambling here, police yesterday afternoon raided three of the city's busiest alleged gaming houses, arresting 285 persons and confiscating a large amount of paraphernalia.

Moving with military precision, three detachments of policemen in plain clothes closed in simultaneously on the gaming resorts a few minutes after 3 o'clock. Taxicabs were employed to allay suspicion in transporting the policemen to the scenes of the raids.

The sudden and stunning blow to gamblers had been planned for a month. Brig. Gen. Pelham D. Glassford, superintendent of police, and Inspector J. F. Beckett, commanded the law forces. Warrants were used in all three raids.

All Types of Gaming.

Most of those arrested were held as United States witnesses and $25 collateral or $100 bond was asked for their release. About 30 principals, officials said, would be charged later with violations of laws governing gambling.

Four of the principals are said to be dominating figures in gaming circles. For the time being police would not divulge their identities.

The establishments that fell in the path of the sudden drive were at 713 I street northwest, 1402 I street northwest, and 915 Ninth street northwest.

All types of gambling were being carried on in the establishments, Inspector Beckett said. Dice games, race betting, card games and other types of pursuits in which Lady Luck is wooed were in progress, he said.

Crowds View Raids.

At 1402 I street, three doors were smashed before entrance could be obtained. Three portals likewise were battered down at 713 I street, while a gaping hole in a roof was made to gain entry at 915 Ninth street.

At 713 I street, 75 persons were trapped and loaded into police vans that shuttled back and forth between the raided places and police headquarters. Shopping crowds gathered and stared curiously as those held were filed out with their guards. A radio, betting slips and other equip-

Continued on Page 2, Column 1.

3 Wounded as Robber Attempts to Loot Bank

San Francisco, April 23 (A.P.).—Three men were wounded, two critically, in a gun duel during an attempted holdup of a branch bank of the Hibernia Savings & Loan Society here today.

The seriously wounded are John Hill, 30, alleged robber, who was captured, and William Butler, special officer. John O'Meara, 35, bank teller, was shot in the foot. O'Meara emptied his revolver at Hill when the latter entered his cage and demanded the money in his cash drawer. Butler heard the shots and started firing. Hill then turned his gun on the officer.

HOUSE BODY ENDS DRAFT OF BILL TO SAVE $200,000,000

Group Reverses Stand and Restores Items, in Modified Form, Cutting Veterans' Compensation.

MANY HOOVER PROPOSALS IGNORED IN NEW MEASURE

Limited Presidential Power to Reorganize, 11 Per Cent Pay Cut and Army-Navy Merger are Included in Plan.

By ROBERT C. ALBRIGHT.

After a last-minute right-about face, hitting veterans' allowances and free hospitalization, the Democratic House economy committee last night rounded out its $200,000,000 retrenchment bill, vastly altered from the form in which it left the White House a week ago.

Committee members in shirt sleeves worked far into the night on a final draft of the revamped omnibus savings measure. Printed copies tomorrow will be laid before House members, and Wednesday the program may come to a vote.

Reversing a former ballot to strike from the bill approximately $28,000,000 in economics from curtailed veterans' compensation, the committee last night decided to restore the two stricken items in "modified form."

As originally included they provided no one having income of $1,500 if single and $3,500 if married, with $400 additional for each dependent, would be entitled to allowance, pension, or free hospitalization. No one in a Government hospital or home could receive more than $30 a month compensation if without dependents, or $75, with dependents.

Follows Heated Debate.

The reversal followed heated debate, and a vain effort by Representatives Joseph W. Byrns (Democrat), Tennessee, and John J. Cochran (Democrat), Missouri, to block reconsideration. The "modified" sections voted back in the bill were drafted by Representative Lewis W. Douglas (Democrat), Arizona.

With the White House bill as a base, the Democratic committee has accomplished more in the last week than in more than a month of conferences preceding the parley with the President. But much that has been done is out of harmony with the White House views.

Power for the President to reorganize the Government was included in the bill completed last night, but it was a limited power that gives Congress final say.

A pay-cut plan was embodied, in direct defiance of the President's wishes. It provides for 11 per cent salary slashes with $1,000 exemption. Mr. Hoover urged compulsory 30-day furloughs, without pay. A Republican member of the committee will espouse the furlough plan from the floor.

Army-Navy Merger.

Army-Navy consolidation, also embraced in the bill, was another direct slap in the face for the President, who, with the heads of both departments affected, vigorously opposes the merger.

Support of any cut in public penditures was pledged yesterday by officials of the United States Chamber of Commerce, who will inaugurate a national drive to cut Government costs—Federal, State and local, at the twentieth annual meeting of the chamber in San Francisco next month.

"Faced with a staggering national tax bill, estimated at $14,000,000,000 annually, delegates to the approaching annual meeting of the chamber will consider specific means by which business organizations in all parts of the country can present a unified front in support of less wasteful public spending," a chamber announcement stated.

Earlier, Representative Patman (Democrat), Texas, charged Secretary of Commerce Lamont is encouraging protests against the Senate's 10 per cent appropriation slashes—particularly as they effect Department of Commerce supplies.

The Texas representative said Mr. Lamont sent the following telegram to Tracy Locke Dawson, Inc., of Dallas, Tex.:

"Greatly appreciate your telegram protesting against reduction in funds

Continued on Page 5, Column 1.

U. S.-KREUGER GROUP CLASH SEEMS NEAR

State Department Advisers at Odds With Bondholder Committee.

By HAROLD J. T. HORAN.

Controversy between the State Department and an independent group organized by former Secretary of State Bainbridge Colby and Samuel Untermyer for the protection of Kreuger & Toll bondholders loomed here yesterday. The imminent clash is believed to be based on the recent conference in the State Department, where Secretary of the Treasury Ogden L. Mills, Acting Secretary of State William R. Castle, jr., and several prominent financial and economic experts discussed the interests of American investors in foreign securities. Out of this conference will come, it is believed, a plan for formation of an American association for the protection of foreign bondholders similar to the one already existing in England.

The Colby-Untermyer group issued a statement which sharply criticized the plan of organization discussed by the State Department and expressed disapproval of the "custom of placing the reorganization of insolvent and distressed corporations in the control of interests which may conceivably be legally or morally responsible for the misfortunes of the corporation which was led to invest in its securities."

One of the members of the State

Continued on Page 4, Column 6.

Princeton Head Blames Rum Traffic for Crime

New York, April 23 (A.P.).—The United States was described by Dr. John Grier Hibben, president of Princeton University, tonight, as being in the toils of highly organized crime syndicates, financed by the bootleg traffic and protected by corrupt political alliances.

Dr. Hibben, close personal friend of Col. Charles A. Lindbergh, declared that kidnaping, hitherto the work of an individual or small gang, now has become the "nefarious business of the large crime corporations."

Folger Library, Memorial To Shakespeare, Dedicated

Erudite Assembly Hears Dr. J. Q. Adams, in Principal Address, Link Cultural Life of America With Influence of English Poet.

By JAMES WALDO FAWCETT.

The Folger Shakespeare Memorial Library was dedicated yesterday afternoon at a service attended by as distinguished an audience as ever has gathered in Washington for any cultural occasion. The state, the church, the universities and schools, learned societies, painting, sculpture, music, and literature sent their respective delegates to fill the little Shakespeare theater in the east end of the lovely new edifice.

President and Mrs. Hoover sat on the platform, surrounded by military and naval aids, representatives of the services and officers of the principal educational institutions of the western world.

King George cabled a greeting from Windsor Castle. Other messages were received from individuals and organizations in distant lands.

The diplomatic corps sent the British, French and German ambassadors. The stage was present in the persons of Miss Edith Wynne Matthison and Sir Philip Ben Greet. It was a small audience, because of the limitations of the auditorium, but it was a surpassingly notable one.

Dr. Arthur Stanley Pease, president, Amherst College, presided. The Rev. Dr. S. Parkes Cadman, for 30 years pastor of the church in Brooklyn, N. Y., attended by Mr. and Mrs. Folger, gave the invocation and the benediction. Miss Matthison read the tribute of Ralph Waldo Emerson to Shakespeare, and it was explained that it was this essay that had first inspired Mr. Folger to his great interest in the poet.

The high point of the occasion came when Mrs. Folger, her voice shaken with emotion, offered the key

Continued on Page 10, Column 3.

Spring's Warmest Day Is 91 at Kiosk

Official Heat Yesterday Is Given as 80 Degrees; Blossoms Out.

Undoubtedly the warmest day of spring, yesterday's thermometer at the Kiosk registered 91 degrees about 5 o'clock in the afternoon. The mercury tubes at the Weather Bureau showed a high count of 80 degrees.

The average weather for the day in the past 33 years at the Weather Bureau station is 70 degrees. The temperature Friday, which was 89 degrees at the Kiosk, ran a close second to the weather tally yesterday.

The single bloom cherry blossoms, which were in full bloom last week, are losing their flower, but will still be visible today. The double blooms around Hains Point are blooming and will be in full color toward the end of this week.

NEWS of the Surrounding States
Appears on Pages 2, 4 and 20 Today

MASSIE WAS SANE, TWO ALIENISTS SAY

Slaying Was Premeditated by Four Defendants, One Testifies.

Honolulu, April 23 (A.P.).—Two alienists testified for the prosecution today that Lieut. Thomas H. Massie was sane when he allegedly fired the shot that killed Joseph Kahahawai.

Massie had testified his mind went blank when he stood before Kahahawai with a pistol and heard the native confess attacking his wife, Mrs. Thalia Massie. The naval officer said he remembered nothing thereafter until after being taken to the police station subsequent to his arrest.

Denied the privilege of examining Massie because of objections by Clarence Darrow, leader of the defense, Dr. Paul Bowers, Los Angeles psychiatrist, expressed his opinion on the stand after studying the record in the case and after several defense objections had been overruled.

Dr. Bowers expressed belief that the kidnaping and slaying of Kahahawai had been premeditated by Massie and three other defendants, Mrs. Granville Fortescue, his mother-in-law, and Albert O. Jones and E. J. Lord, enlisted men in the Navy.

Halt to Rebuttal.

Dr. Robert Faus, city and county physician, who previously had testified for the prosecution, said in his opinion Massie was sane.

The prosecution rebuttal then came to a temporary halt because Dr. Joseph Catton, San Francisco alienist, had not finished studying the testimony and hence was not ready to testify.

Judge Charles S. Davis adjourned court until Monday and asked attorneys for both sides to be ready with their proposed instructions to the jury at that time. Dr. Catton will be the State's final witness.

Refused by Darrow.

Opening the rebuttal, Public Prosecutor John C. Kelley asked that the record be made to show the Territory had asked permission for its alienists to observe Massie and that the defense had refused. He then repeated the request and Darrow again declined to permit it.

The prosecution then called Miss Mapuana Peters, stenographer for the city and county attorney, who had taken down statements when the defendants were arrested.

Miss Peters testified Massie had said he had "no statement whatever to make" when asked if he would answer questions.

"He was tense, as we all were," she said, "but he seemed to know what he was talking about."

No Insanity in Family.

With the testimony of Dr. Bowers and Dr. Faus the prosecution hoped to counteract that of Dr. J. Thomas Orbison and Dr. Edward Huntington Williams, who had testified for the defense. They said Massie suffered from "shock amnesia" and from "delirium with ambulatory autonomism" at the moment of the tragedy.

Dr. Bowers testified there was no record of insanity in Massie's family and pointed out that the naval officer had attended two military schools without showing any lack of mental capacity. He said the mistrial of Kahahawai and four other men accused of attacking Mrs. Massie had "annoyed" the naval officer.

As a result, Dr. Bowers said, Massie "deemed it proper to attempt to get a confession" and in the process of doing this he made a plan and executed it, in the course of which an individual was killed.

Well-Laid Plot Claimed.

"I believe the killing of this individual was part of a well-laid plan," said Dr. Bowers. He added he found nothing in the record to show by the condition of Massie when he was found with the body that he was insane.

Darrow asked Dr. Bowers only one question:

"Doctor, do you expect to be paid for coming down here?"

"Yes, I expect to be paid."

Dr. Faus, after saying he had made a study of psychiatry, testified he had observed Massie in the courtroom and was of the opinion Massie was sane at the moment of the killing.

285 ARE ARRESTED IN GAMING CLEANUP

Continued from Page 1.

ment were confiscated. The police party in this sector was under the direction of Sergt. George B. Little.

Sixty persons were corralled at 1402 I street by the raiding law officers who were commanded here by Sergt. R. A. Johnson and Nelson O. Holmes. Paraphernalia was also confiscated here.

The largest catch of the move was at 915 Ninth street northwest. One hundred and fifty persons were arrested there and a heavy quantity of paraphernalia seized.

Confusion at Headquarters.

At the latter establishment police said a short wave radio had been installed to keep in touch with police activities. Two other radioes were taken.

It was estimated that bond money for the throng would aggregate $30,000 to $40,000.

The crowds of witness-prisoners and principals filled and overflowed all available squad rooms at headquarters quickly as the seven police vans came and left.

Attorneys, bondsmen and friends of those arrested added to the confusion of milling prisoners, policemen, cameramen and reporters. Several anxious mothers of youthful witnesses were in the crowd seeking freedom for their offspring.

Nine members of the Vice Squad, it was said, have been engaged for several weeks gathering evidence to obtain warrants for the raids. Gen. Glassford and Inspector Beckett supervised the action from headquarters.

Search Fails to Find Harvard Man.

East Providence, R. I., April 23 (A.P.).—An all-day search of Watchemoket Cove, where the body of Nathaniel E. Jones, Harvard student, was found yesterday, failed to disclose the body of his fellow student, Floyd J. Stewart, of Garden City, Kans., who disappeared with Jones on January 31. Police, however, found a small piece of raccoon coat, apparently ripped from a coat other than the one on the body of Jones when washed ashore, although his coat was torn.

McLEAN HIGH SCHOOL PRESENTS SPRING PLAY

Post Staff Photo.

Members of the cast of "She Stoops to Conquer," presented Friday night in the auditorium of the Franklin-Sherman High School at McLean, Va., by the senior class. Left to right, front—Virginia Blue, Vera Kincheloe and Gordon E. Smith, principal of the school. Back—Catherine Cunningham, Jane Jarrett, Isabel Beattie, Wade Hansboro, Gladys Abell, Adele Pfalzgraf, Louisa Arnold, Avis Walker, Lorena Rodgers and Mary Lee Loy.

BANKERS' CAMPAIGN ON BONUS CHARGED

Wall Street Leaders Back of Move to Kill Plan, Patman Declares.

(Associated Press.)

A charge that "Wall street international bankers" are inspiring Nation-wide propaganda to kill the cash-bonus movement was made in a statement yesterday by Representative Patman (Democrat), Texas.

"We are having to fight the wealth of the Nation in urging payment of the adjusted service certificates," he said.

"I have in my possession evidence to show that the big rich of the Nation have put at the disposal of our opponents hundreds of thousands of dollars to fight us.

"People can not pay inflated debts with deflated dollars. That is what Wall street wants done—the holders of bonds the people voted on themselves to make public improvements when their commodities would pay two or three times as much as they will today."

Patman belittled claims of Democratic and Republican leaders that sponsors of the new-money plan to cash the bonus will lack the 145 signatures needed to force a House vote.

"We can get 218 if necessary," Patman said. "I don't care what polls of the House may show on pages; when the time comes we'll get the vote."

The ways and means committee planned to end the bonus hearings this week. Tomorrow some House members and independent witnesses will be called. Next in order are scheduled Brig. Gen. Hines, veterans administrator; Eugene Myer, governor of the Federal Reserve Board, and Secretary Mills of the Treasury, all for the opposition.

Patman in a statement said that in the rebuttal testimony before the committee advocates "will satisfactorily answer every argument urged against full cash payment of the adjusted service certificates."

The issuance of two and one-half billion dollars additional currency will in no way affect the gold standard, as we will still have 46 per cent gold reserve," he said. "Forty per cent is the gold standard requirement."

Numerous witnesses have warned that issuance of new currency to pay the full amount of the bonus certificates would force the country off the gold standard.

Sciences Academy Elects Dr. Simpson

Fredericksburg Teachers College Selected for Meeting in 1933.

Hollins, Va., April 23 (A.P.).—With the election of Dr. T. McN. Simpson, of Randolph-Macon College, as president, and the selection of the Fredericksburg State Teachers College as the place of the 1933 meeting, the two-day annual meeting of the Virginia Academy of Sciences was closed late today.

Miss Ida Sitler, of Hollins College, was elected a member of the council, and Dr. E. C. Miller, of the Medical College of Virginia, was reelected secretary-treasurer.

Dr. Simpson succeeds Dr. F. D. Wilson, of Virginia Polytechnic Institute. The meeting was attended by more than 600.

End of Strike Expected Today.

Columbia, S. C., April 23 (A.P.).—Differences between mill owners and strikers in the Langley Mill, Aiken County, likely will be adjusted tomorrow, H. E. Thompson, of Batesburg, member of the State board of conciliation, said here today. Thompson was assigned to the strike by Gov. Ibra C. Blackwood.

Turkish Leaders on Way To Attend Fete in Soviet

Angora, Turkey, April 23 (A.P.).—Ismet Pasha, prime minister of Turkey, and Tewfik Rushdi Bey, minister of foreign affairs, left Angora today on a fortnight's visit to one of Turkey's chief foreign friends, the Soviet government.

They will reach Moscow in time to be present at the May Day celebrations. Turkey is noncommunistic, but she is revolutionary, and it is as a daughter of revolution that she is sending two of her leading statesmen to participate in an outstanding Soviet anniversary.

PRIMARY GIVES WAY; CONVENTION IS BACK

Norfolk Decides to Nominate Candidate for Congress by Older Method.

Norfolk, Va., April 23 (A.P.).—The Democratic candidate for Congress from the Second District this year will be nominated in a convention, the first time in a generation that this nominating method has been employed.

The Second District Democratic committee, in special session in Norfolk this afternoon, voted six to one in favor of abandoning this year the primary for the convention, which will be held in the Portsmouth City Auditorium, June 2, at 11 a. m.

This decision was made by the committee after a two-hour discussion of the question in the city council chamber. Representatives of every city and county in the district, except the City of Norfolk, favored the convention. The Norfolk representatives were divided on the matter, in the absence of an official stand by the city Democratic committee.

Representation in the convention will be on the basis of one vote for each 100 Democratic votes, or fraction over 50, cast in the gubernatorial election of 1929. The official count of the ballots in the 1929 election was 19,790, which provides for 193 votes in the convention.

Colgate W. Darden, jr., member of the House of Delegates from Norfolk, appeared today to be the only candidate in sight. Mrs. E. E. Holland, of Suffolk, announced before the committee that she would not make an announcement of her candidacy. She had previously announced that she would run if a primary were held.

Marine Casualties Assailed in Senate

Lewis Demands Military Be Withdrawn From Nicaragua.

(Associated Press.)

The crack of rifles in Nicaraguan jungles reverberated in the Senate yesterday with a charge by Senator Lewis, of Illinois, that American Marines had been "murdered" there after being sent to protect the "investments of private bankers." Three Marines were slain Thursday in a clash with an insurgent band in northern Nicaragua.

Demanding the withdrawal of the Marines, the Illinois Democrat said that "all we get from our Government" about the affair is that those killed were repelling the assaults of "insurgents." He added that the "insurgents" felt they were repelling an invasion of their country.

Managua, Nicaragua, April 23 (A.P.).—Insurgents killed two members of the Nicaraguan National Guard Thursday morning in an attack on the east coast garrison at Kisalaya, it was learned today. The defenders repulsed the attack.

For an alert, responsive field, use Post Classified Ads for service, rentals or sales.

Mate Fails to Cut Off Gas; Heater Fumes Kill Couple

Carbon monoxide poisoning yesterday took the lives of Mr. and Mrs. Paul Gray in their apartment on Holbrook street near Twelfth street northeast.

When Gray, who was a printer, failed to appear at work yesterday, a friend went to the apartment. He was unable to gain entrance and he called Patrolman C. F. Cummins, of the Traffic Bureau, who forced a rear door.

He found Gray's body, lying near a door. His wife's body was in bed. A gas heater, used for heating water, is believed to have been used by Gray in taking a bath. While he was in the bathroom, it is believed that the heater consumed all the oxygen in the room.

Police said it appeared that Gray tried to reach the door or the heater to stop the oxygen consumption, when he collapsed. Mr. and Mrs. Gray were pronounced dead by a Casualty Hospital interne.

Two cats, pets of the family, were also killed by the fumes.

CENTREVILLE CLUB WILL SET OUT TREE

Week's Activities of Other 4-H Groups in Fairfax Are Announced.

The schedule of the meetings of the 4-H Clubs of Fairfax County has been arranged by Miss Sarah E. Thomas, county home demonstration agent, so that the club leaders will take charge of the demonstrations on the making and finishing of clothing by the girls.

Tomorrow morning the Centreville Club will depart from its regular schedule to plant a Bicentennial memorial tree on the school grounds. In the afternoon the grade section of the Lee-Jackson Club will have clothing demonstrations by Mrs. W. H. Norton and Mrs. Mabel Crandall.

Wednesday morning clothing demonstrations will be given at McLean by Mrs. S. F. Strawser and Mrs. I. B. Faidley, that afternoon at Vienna by Mrs. H. U. Burke and at Franconia by Mrs. Bathus Simms and Mrs. Kahle H. Baker.

The meetings of the home demonstration clubs will be for the purpose of witnessing demonstrations by local leaders on making of candies that are easily marketed. The candy demonstration will be given Tuesday afternoon at Kenmore by Mrs. B. B. Iden and Mrs. Lawrence Leigh; Wednesday afternoon at Franconia by Mrs. George Deardorf, Mrs. Pearl Bryant, and Mrs. G. Jarvins, and Thursday afternoon at Clifton by Mrs. A. E. Robey and Mrs. Louise Merchant. Tuesday Miss Belle Burke, State home demonstration agent in charge of the Northern Virginia District, will be in Fairfax County. Friday and Saturday Miss Thomas will be in her office at Fairfax making arrangements for the annual spring field day.

The annual spring horse show of the White Front Saddle Club, under management of Herbert Powell and son, will take place this year in Falls Church instead of Herndon. The show will be held on the M. E. Church grounds where the club now has its headquarters.

Eleven events are scheduled for the day, including pony classes, hunters both for men and women, corinthian and saddle classes.

The services this evening at 8 o'clock, in the Zion Episcopal Church at Fairfax, has been designated as men's night. The Rev. R. Cary Montague, of Richmond, editor of the Southern Churchman and chairman of the Virginia diocesian commission on social service, will be the guest speaker.

The Rev. Herbert A. Donovan, rector of Zion Church, has arranged the services as part of the church loyalty crusade which opened last Sunday and will continue through the next two Sundays.

The services next Sunday night has been designated as family night, with a special invitation to young people. The Right Rev. Frederick D Goodwin, bishop coadjucator of Virginia will conduct the services. Services in the morning will be called "Sympcsium Service."

The Vienna-Oakton Relief Association will sponsor a concert this evening in the auditorium of the Oakton High School, on Chain Bridge road, beginning at 8 o'clock. The principal attraction will be selections by a quartet from Takoma Park. Special selections will be given by the Vienna-Oakton Choir. Prominent speakers will outline the needs of Fairfax County for charity.

Accotink Lodge, No. 75, Independent Order of Odd Fellows, will hold its anniversary program this afternoon at Pohick Church, on Washington-Richmond highway. The religious services in connection with the celebration will be conducted by the Rev. C. A. Langston, rector of the church.

The principal speaker will be Senator M. M. Logan, of Kentucky, former judge of the Kentucky Supreme Court and past grand sire of the organization. A special musical program has been arranged.

Members of the committee in charge of the celebration are Edmund H. Alleen, of Newington, past grand master of Odd Fellows in Virginia, chairman; Joseph W. Cox, of Woodlawn; J. Stewart Pettit, of Potters Hill; Herbert W. Walker, of Mount Vernon, and John Heltman, of Fort Humphreys.

Herndon Chapter, No. 55, Order of Eastern Star, will meet Wednesday evening in the Masonic Hall at Herndon. Plans will be made and representatives selected to attend the meeting of the grand chapter of the order, which will meet in Roanoke, Va., for three days, beginning May 9.

The first anniversary of the organization of the Rotary Club, of Fairfax, will be celebrated Wednesday evening with a dinner in the hall of the Southern Methodist Church at Fairfax beginning at 7 o'clock. Joseph Sparks, of the Washington Rotary Club, will be one of the principal speakers, and Lawrence E. Roland, of Alexandria, will sing. The Leesburg Rotary Club expects to attend in a body and take part in the program.

Democratic and Republican leaders of Fairfax County have issued a warning that all who wish to participate in the general election in November must pay their poll taxes on or before May 5. Inasmuch as the presidential election takes places at that time it is expected that more persons will qualify this year than ever before. The payment of capitation or poll taxes six months prior to a general election is a prerequisite to voting in Virginia.

A number of historical colonial homes in Fairfax County will be open this week for visitors, under supervision of the Virginia Garden Clubs.

Among the places to be open in Fairfax County are Gunston Hall, the home of George Mason, author of the Virginia Bill of Rights, and the Fairfax Resolves; Hollin Hall, the home of Mason's son; Pohick Church, the place where both Mason and George Washington worshiped and were vestrymen; Woodlawn, the home of Washington's adopted daughter, Nellie Custis, and Wellington on the Potomac. All roads to these places are hard surfaced or improved. Proceeds will go to the fund to complete the restoration of Stratford in Westmoreland County, the birthplace of Gen. Robert E. Lee.

Legion Dance Set Tomorrow.

Members of Arlington Post, No. 139, American Legion, and the Auxiliary will give a benefit dance tomorrow evening in the auditorium of the Cherrydale Firemen's Hall. Dancing will begin at 8:30 o'clock.

Ask your barber why he uses Post Classified Ads.

JUDGES FOR VIRGINIA RACE, MAY 7, LISTED

Gold Cup and Other Entries Indicate Competition Will Be Exciting.

Special to The Washington Post.

Warrenton, Va., April 23.—With the eleventh annual running of the Virginia Gold Cup Race May 7 just two weeks off, final preparations for the big event are getting under way. The race officials have been nominated and, according to Chaffraix Lelong, secretary of the association, all but four of the men named have signified their acceptance. The tentative list of officials for the Gold Cup is:

Patrol judges, John Butler, W. E. Doeller, E. F. Fox, R. J. Kirkpatrick, Raymond McGrath, W. B. C. Ruxton, Arthur White and George Sloane; paddock judges, Gen. William Mitchell and W. H. Pool; clerks of scales, J. W. Slaughter and W. W. Gulick; clerk of course, B. D. Spilman, jr.; starters, T. L. Evans and William Skinker; stewards, George H. Bull, John E. Cowden and A. S. Craven; judges, Judge J. R. H. Alexander, William P. Hulburt, W. C. Langley and D. C. Sands.

Race committee, William Almy, jr., Amory S. Carhart, E. Astley Cooper, George Sloane, B. D. Spilman, jr., W. B. Street, John Hay Whitney and J. C. Williams.

Entries are coming in well for both the noon races and the Gold Cup Race and prospects are that all three races will be well filled with good horses.

While the entries are not open to the public, good horses such as Sea Soldier, Racketeer II, Primero, Soissons and others are expected to be among the starters.

The Weather

TODAY'S SUN AND TIDE TABLE

		A.M.	P.M.
Sun rises..	5:20	High tide..	10:43	11:17
Sun sets...	6:53	Low tide...	4:56	5:37

WEATHER CONDITIONS.

U. S. Dept. of Agriculture, Weather Bureau, Washington, Saturday, April 23—8 p. m.

Forecast for the District of Columbia, Maryland and Virginia—Sunday, partly cloudy and cooler, possibly local showers in west portion of Virginia; Monday, increasing cloudiness, possibly showers.

The western disturbance continues to make slow eastward progress with principal center over western Kansas, Dodge City, 29.18 inches. Pressure is low northeast of Bermuda and over and north of the Canadian Maritime Provinces, Harrington, 29.30 inches. Pressure continues high over and northeast of Hudson Bay, Churchill, 30.60 inches. Rains have occurred in the North Pacific States, the Rocky Mountain region, the Plains States, the west Gulf States, Tennessee, and in the middle and upper Mississippi and lower Ohio Valleys. Temperatures have fallen in New England, the lake region, the Plains States, and in the Ohio and upper Mississippi Valleys.

Local Weather Report.

Temperature—Midnight, 59; 2 a. m., 57; 4 a. m., 52; 6 a. m., 49; 8 a. m., 57; 10 a. m., 71; 12 noon, 74; 2 p. m., 77; 4 p. m., 80; 6 p. m., 78; 8 p. m., 74; 10 p. m., 66. Highest, 80; lowest, 49. Relative humidity—8 a. m., 58; 2 p. m., 19; 8 p. m., 19. Rainfall (8 p. m. to 8 p. m.), none. Hours of sunshine, 11. Per cent of possible sunshine, 81.

DEPARTURES FROM NORMAL.

Accumulated excess of temperature since January 1, 1932, 544 degrees.

Deficiency of temperature since April 1, 1932, 23 degrees.

Accumulated excess of precipitation since January 1, 1932, 2.43 inches.

Deficiency of precipitation since April 1, 1932, .61 inch.

Temperatures and Precipitation.

Temperatures and precipitation for 24 hours ended 8 p. m. Saturday:

	Highest Fri.	Lowest Sat. night.	Sat. 8 p. m.	Rainfall.
Washington, D. C.	80	49	74	....
Asheville, N. C.	80	48	58	0.10
Atlanta, Ga.	80	64	74	....
Atlantic City, N. J.	78	58	56	....
Baltimore, Md.	80	56	74	....
Birmingham, Ala.	84	66	78	....
Bismarck, N. Dak.	60	38	56	0.02
Boston, Mass.	56	44	46	....
Buffalo, N. Y.	48	40	40	....
Chicago, Ill.	50	44	46	....
Cincinnati, Ohio	78	50	66	....
Cheyenne, Wyo.	44	32	32	0.78
Cleveland, Ohio	54	44	48	....
Davenport, Iowa	74	50	58	0.60
Denver, Colo.	44	36	42	0.80
Des Moines, Iowa	64	56	60	0.06
Detroit, Mich.	54	48	44	....
Duluth, Minn.	36	32	32	....
El Paso, Tex.	64	38	62	....
Galveston, Tex.	78	70	72	....
Helena, Mont.	52	38	48	0.06
Indianapolis, Ind.	78	54	62	....
Jacksonville, Fla.	82	64	72	....
Kansas City, Mo.	68	64	66	0.32
Little Rock, Ark.	76	62	74	0.02
Los Angeles, Calif.	64	50	60	....
Louisville, Ky.	72	58	60	0.16
Marquette, Mich.	36	32	32	....
Memphis, Tenn.	82	66	76	....
Miami, Fla.	80	64	74	....
Mobile, Ala.	82	70	74	....
New Orleans, La.	88	68	78	....
New York, N. Y.	64	56	52	....
North Platte, Nebr.	64	62	60	0.38
Omaha, Nebr.	64	62	60	0.48
Philadelphia, Pa.	74	60	64	....
Phoenix, Ariz.	74	46	70	....
Pittsburgh, Pa.	70	46	58	....
Portland, Me.	50	40	38	....
Portland, Oreg.	56	44	54	0.01
Salt Lake City, Utah	50	34	50	....
St. Louis, Mo.	68	64	66	0.02
St. Paul, Minn.	74	50	64	....
San Antonio, Tex.	80	56	76	0.78
San Diego, Calif.	62	50	60	....
San Francisco, Calif.	58	50	56	....
Santa Fe, N. Mex.	46	28	42	....
Savannah, Ga.	86	60	72	....
Seattle, Wash.	54	44	52	....
Springfield, Ill.	68	54	62	....
Tampa, Fla.	82	66	74	....
Toledo, Ohio	54	48	48	....
Vicksburg, Miss.	84	66	78	....

River Bulletin.

Harpers Ferry, W. Va., April 23.—Potomac River clear and Shenandoah slightly cloudy.

AL SMITH DERBY

Post Staff Photo.

JUDGE JOHN JONES,

of Rockville, Md., clerk to the Montgomery County, Md., supervisors of elections, holding the brown derby sent to him by a Western admirer. The note accompanying the hat stated that it was the one blown from the head of Al Smith near Pueblo, Colo., when he was touring the West in the 1928 campaign. Judge Jones fought valiantly for the happy warrior on several occasions when he was visiting in Colorado in 1927. The hat is one of the proudest possessions of Judge Jones, who wears it every day.

CITY BUS SPEED BAN LOOMS AT HEARINGS

Public Utilities Commission Calls Three Witnesses of Fatal Crash.

Regulations designed to curb the speed of intracity buses and insure more careful operation may evolve from a public hearing which the Public Utilities Commission will open at 10 o'clock tomorrow morning in room 104 of the District Building.

Although primarily called to inquire into the cause of the fatal bus crash between vehicles of the Washington Railway & Electric Co. and the Capital Traction Co. on April 1 at Rhode Island avenue and Seventeenth street, the hearing is expected to assume a more general aspect, particularly in any order that may be issued.

Experts of the Bureau of Standards, as well as staff members of the commission, have made a thorough study of the accident and will offer testimony as to the relative speed of the two buses. Three witnesses of the crash have also been summoned.

Another hearing is scheduled by the commission for Wednesday. At this time a staff member of the National Capital Park and Planning Commission is to report on a study of alternative sites for the proposed gasholder which the Washington Gas Light Co. has asked permission to build on the Murphy tract near Riggs road northeast and the Baltimore & Ohio Railroad.

A previous hearing on the application was continued until Wednesday after representatives of a half-dozen citizens' associations of the Northeast vigorously opposed the choice of a site for the gas holder.

Funeral Set Today For H. W. Hilleary

Prominent Real Estate Operator to Be Buried at Warrenton.

Funeral services for H. Worthington Hilleary, prominent real estate operator, who died Friday, will be held at his home, the Connecticut apartments, at 3 o'clock this afternoon. Burial will be at Warrenton, Va. Mr. Hilleary had been ill more than a year. He died at his home.

He was born in Warrenton and after an academic course at Bethel Military Academy, studied law at the University of Virginia. For a few years he practiced law, but left the legal profession for the real estate business. His main office was in Washington, with branches in Richmond, Charlottesville, Fredericksburg and Warrenton. He specialized in colonial estates and through his offices transfers were made of Monticello, Woodlawn Mansion, Oak Hill, North Wales and many other famous properties.

A life-long communicant of the Episcopal Church, he was a vestryman of St. Margaret's Church. He is survived by his widow and two brothers, Richard W. Hilleary, of Warrenton, and W. M. Hilleary, of Staunton.

Wine Poisons 300 Sailors.

Paris, April 23 (A.P.).—The poisoning of 300 sailors from various ships by an imported wine was being investigated today by the police at Havre, the correspondent of Le Matin reported. The men have become ill during the past three months. Investigators advanced the theory that poison used either to treat vineyards or to reduce the acidity in the wine was the cause of the difficulty. No fatalities have been reported.

SIX HURT IN CRASH OF FIRE APPARATUS

Expert Handling of Truck Averts Tragedy as Ambulance Is Hit.

Expert handling of the huge fire apparatus of No. 3 Truck Company averted serious casualties in a collision at Fourteenth and E streets northwest in which the fire engine struck the front end of an Emergency Hospital ambulance and sideswiped a street car and two automobiles about 1 o'clock yesterday afternoon.

Five passengers of the vehicles involved and one pedestrian were slightly injured in the accident, which tied up traffic at the intersection for nearly two hours. Employes of the neaby Government offices swarmed the street to view the wreckage.

Corporation Counsel William W. Bride, who witnessed the crash, praised John W. Wiseman, driver of the fire truck, for his handling of the machine in the collision. He said:

"Standing on the corner I saw the apparatus approaching at a slow pace going north on Fourteenth street. The ambulance, which seemed to be going at a rapid speed, was going east on E street. The fire bells were ringing and traffic had stopped to let the engine go by. The driver of the engine did a remarkable piece of work in averting more serious damage when the huge vehicle collided with the ambulance."

Extent of Injuries.

The injured were:

Charles Ruby, of 1715 Fourteenth street southeast, an employe of the Agriculture Department, who was crossing the intersection and was struck by the ambulance as it swung around during the crash, broken leg.

Howard E. Rhine, No. 3 Truck Co., who was standing on the left running board of the truck, bruises and a wrenched wrist.

Dr. Nat Wilson, a passenger of the ambulance and attached to the Emergency Hospital, shock, bruises and brush burns.

Mrs. Helen Fall, of 3028 Thayer street northeast, who was driving one of the automobiles, shock.

Thaddeus Snider, 64, of Sterling, Va., a patient in the ambulance, which was transferring him from Emergency to Gallinger Hospital for treatment, cuts and bruises.

H. F. Batchelor, of Hyattsville, Md., who was driving one of the automobiles, cuts and bruises.

The driver of the fire truck, Wissman, was uninjured. James Conway, colored, who was driving the ambulance, was likewise uninjured. He said that he did not hear the fire siren because the ambulance was sounding its gong for the street crossing.

Police Action Delayed.

Joseph A. Martin, a taxicab driver who was driving his cab behind the ambulance, said that he saw both vehicles swerve when they came into the intersection. The fire truck, he said, turned sharply to avoid crashing into the middle of the ambulance, and drove toward the curb, sideswiping the street car and the two stationary automobiles.

The ambulance was thrown to the left side of the street, and the two automobiles were pushed on the pavement, breaking down a street car stop sign. A wheel of one of the cars was thrown off and rolled up Fourteenth street, damaging the motorcycle of M. G. Randolph, a policeman at the Traffic Bureau, who had left the machine at Pennsylvania avenue while directing traffic.

An ambulance belonging to the Compensation Accident Clinic removed the injured to the hospital.

No police action was taken yesterday at the time of the accident, and the case will be presented to the Corporation Counsel probably on Tuesday, according to Capt. William E. Holmes, of the First Police Precinct.

Tablets to Mark Historical Points

Prince Georges County to Designate Washington Lodgings.

Tablets to mark 15 points in Prince Georges County where George Washington stopped will be erected, it has been announced by Kent R. Mullikin, a member of the County Bicentennial committee and a member of the legislature.

The tablets will be placed at Van Horn's Tavern in Beltsville, St. Barnabas Church, Leeland; St. John's Church, Broad Creek; Boyd's Tavern, Queen Anne; Warburton Manor, Fort Washington; Piscataway, Upper Marlboro, Bladensburg, Melwood, Rhode's Tavern, Beltsville; Montpelier Manor; Mount Lubentia, Northampton, Mount Airy, and Belair.

It will cost approximately $1,000 to place the markers, it is estimated, and the county already has appropriated $300. The remainder will be raised by patriotic societies in the county. Some of the owners of historic estates have agreed to pay for the tablets which will be placed on their property.

3 Killed in Collapse At Dam; 4 Trapped

Marmet, W. Va., April 23 (A.P.).—Three men are known to have been killed and four others are buried beneath approximately 100 tons of earth tonight as the result of the collapse of earthworks at a government dam construction project here.

Cherrydale Woman's Body Taken From C. & O. Canal

The finding of a hat and coat and a note on the tow path, on the side of the Chesapeake & Ohio Canal, in the 4500 block of Canal road, led to the discovery yesterday afternoon of the body of Mrs. Bertha Goodnow, 51 years old, of 54 Preston avenue, Cherrydale, Va.

George Faunce, of 2315 Pennsylvania avenue, was walking along the tow path yesterday afternoon when he discovered the note and clothing lying on the bank of the canal. He notified police and the Harbor Precinct and the Rescue Squad dragged the canal in that vicinity for several hours before the body was recovered.

The note was addressed to her daughter, Miss Laura Goodnow, 22, also of the Cherrydale address, and said that she was "sorry that she had to do this, but to forgive her, as there wasn't any use of living any longer."

Both her daughter and her husband, Frank E. Goodnow, who is a night guard at the Agriculture Department, said that Mrs. Goodnow had been despondent for some time because of ill health. According to the husband, the daughter left yesterday morning to go to Washington to shop and that he retired about 9 o'clock and did not know when his wife left the house, but thought it was around 10 or 11 o'clock.

The articles were found about 12:30 and the body was recovered by Privates T. Crowe and T. D. Bailey, of the Harbor Precinct, and J. O. Reeves, a civilian, of 4215 Canal road, at 3:30 o'clock. She was pronounced dead by Dr. Cavannaugh, of the Georgetown University Hospital staff. The coroner ordered the body removed to the Morgue, where an inquest will be held.

The Goodnows had been residents of Cherrydale for 18 years.

Cyrus Field

spanned the Atlantic with the first cable—but Browning & Baines were first to span the difference between quality and price in a coffee by offering both in

BROWNING & BAINES

Oriental Coffee

"Famous for Flavor"

SPECIAL NOTICES.

RELATIVES OR INFORMATION OF JOHN Stewart Wilson, born New Orleans, La., about 1840. Box 521, Maley, Times Bldg., New York.

HALF HOURS WITH GREAT MEN AND books for their spiritual message. Walt Whitman and the True Democracy, Sunday, 4:30 p. m., 1628 K st. nw. Those interested are welcome.

I WILL NOT BE RESPONSIBLE FOR ANY debt other than those contracted by myself. HARRY A. PEARSON. 3422 Ninth street northeast.

I HAVE DISCOVERED AN AMAZING NEW treatment to STOP falling hair, remove dandruff and impart new scalp life. One treatment ($1.00) will convince you. C. I. Fortner, Plaza Hotel Barber Shop, 1st and D sts. ne.

PHILCLEVO—HAVE FOLLOWED INstructions. Sec. refuses to see Dr. whose direct contact likewise unfav. rec'd. Wait—hold steady; nothing hasty. When traps finally fail you can deliver first, collect later. E. S. N. A. H. N. J.

NOTICE IS HEREBY GIVEN THAT I, MRS. W. E. Krebs, owner and operator of the Blue Lotus Studio, has sold all my rights, title and interest to Miss Anne Lee, and hereby give notice that all outstanding debts contracted by me on or before the 22d day of April, 1932, will be paid by me on or before fifteen days from the 22d at the studio office, 916 New York avenue northwest. MRS. W. E. KREBS.

Window SHADES; Floor Coverings; SCREENS; prompt, econ serv. KLEEBLATT, 11th and H ne. Linc. 0879.

PAINTING—PAPERING
CARPENTER WORK.
Complete service. No charge for estimate. WASHINGTON HOME IMPROVEMENT CO. General Contractors, 1727 K st. nw. Natl. 2221.

POSITION guaranteed after completing a Boyd Course. Graduates are in demand—invariably earn more than others. NEW—easy methods, shorter, more thorough, saves time and money. Course, average time, 2-6 months. "Thousands have been placed in past 15 years." New classes NOW forming. Start today. BOYD SCHOOL, 1333 F st. Nat. 2341.

Any Make SEWING MACHINE Adjusted in Your Home $1

White Sewing Machine Co. Metropolitan 0952

L. L. PERKINS
WILL BOND YOU.
United States Fidelity & Guaranty Co.
Phone National 0913. Southern Bldg.

FOREST FIRE HALTED AFTER 8-HOUR FIGHT

Two of 100 Battling Flames Near White Plains, Md., Narrowly Escape.

A hundred men fought a forest fire for eight hours yesterday near White Plains, Md., before it was brought under control, and two men narrowly escaped with their lives when a sudden shift of the fire ringed them in the blaze, according to Robert O'Keeffe, fire warden, who directed the fight.

The fire, which raged through about 100 acres of virgin forest, burned timber valued at more than $1,500, Mr. O'Keeffe said. The blaze is thought to have started from a fire set in clearing off the railroad right-of-way, the fire warden added.

Another fire near T B, Md., burned over about 100 acres of brush and some timber, it was reported, and was fought by the Marlboro Fire Department for several hours. This blaze was on the Butterworth farm and on land belonging to Guy Robinson. A third fire, covering about 3½ acres near Woodyard, Md., was fought by the Marlboro company and the Forestville department.

The Woodyard fire menaced one dwelling, but was beaten out before any great damage was done.

Legion Unit Plans Rockville Meeting

Reorganized Council Tomorrow to Consider Proposal for Fund Drive.

The Montgomery County Council of the American Legion will meet tomorrow night at Rockville for its first official meeting since reorganization of the council.

One of the matters to be taken up is a resolution adopted by the Cissel-Saxon Post of Silver Spring, which suggests that the council agree to cooperate with the Montgomery County Social Service League in its drive for funds, which starts May 1, if the league will agree to set aside a portion of the funds for relief of service men and distribute the funds in conjunction with a committee from the council.

If the league is unwilling to do this, the Silver Spring Post suggests that the council proceed to inaugurate a drive of its own for veteran relief and ask Federal employes and others who paid three days' pay for relief this year to name the veterans' committee as recipient of a portion of the money donated, if the same program is carried out next year.

Suspect on Way West In Old Smuggling Case

Baltimore, April 23 (A.P.).—Handcuffed and manacled to a deputy United States marshal, Otto E. Hawk today left Baltimore for Laredo, Tex., to answer to seven-year-old Federal charges of smuggling Mexican pottery into the United States.

Because of his escape from two marshals in 1925 while being returned from Seattle, Wash., additional precaution was taken. Deputy Marshal John Freeman and another guard said they plan also to put shackles on his legs and handcuff him to his bunk on the train.

REDS' STRIKE PLANS BARED IN SANTIAGO

Nation-Wide Demonstration Reported; Police Are Warned.

Santiago, Chile, April 23 (A.P.).—The government exposed today what it declared were Communist plans to call a major demonstration throughout South America on May 1, and ordered provincial authorities to watch for any sign of trouble.

Premier Robles said documents had been seized which indicated that the Communists planned to call a general strike and other manifestations in Chile and Peru sometime in April, with a major movement scheduled for May Day.

Their orders, he said, came from headquarters in an unnamed South American capital, "which office receives its inspirations from Russia."

Balance Sheet in Equilibrium.

New York, April 23 (A.P.).—The committee on interamerican relations, in a comprehensive statement issued today, declares that "the Latin-American balance sheet is now in equilibrium," except only for service on foreign loans requiring some $250,000,000 annually. The report, issued from the office of O. K. Davis, secretary of the committee, ascribes the present economic distress of the Southern republics to the rapid and extreme fall in the prices of commodities.

Colombian Banks May Accept Bonds.

Bogota, Colombia, April 23 (A.P.).—President Olaya Herrera authorized the national banking superintendent today to enter into an agreement with commercial banks by which the latter may accept payment of commercial obligations half in Colombian international debts bonds and half in cash. Bonds acquired by banks in payment of debts will be converted into new ones, the amortization issue drawing 7 per cent interest.

Andes Eruptions Continue.

Mendoza, Argentina, April 23 (A.P.).—Just at sunset last night the western sky was split by a tremendous flash as of lightning over the Andes and a few seconds later there was a brief but sharp earth tremor. As dusk fell and night came on the alarmed poulace watched an angry glow in the sky. A volcano was in eruption.

Editor Wounded in Duel.

Cuzco, Peru, April 23 (A.P.).—Rafael Aguilar, former editor of a local newspaper, was seriously wounded in the neck in a duel fought in the bull ring yesterday. His opponent in the duel, one of the fiercest ever witnessed here, was an army captain, Flix Pielago. The quarrel was over personal differences.

SCHOOL PAGEANT PLAYERS

Post Staff Photo.

A group which took part in the pageant, "America—Democracy's Goal," which was presented recently by the children of the community classes in the Thomson Community Center. Front—Theodora Wing (left) and Sachie Nicho. Rear—Elizabeth Jeffery (left), and Christine Ray.

HURLEY TURNS DOWN SCHEME FOR U. S. POWER PLANTS HERE

Continued from Page 1.

the Potomac River remain for the present as now adopted.

3. That no works of flood protection on the Potomac be undertaken by the Federal Government except the suitable grading of the low area between the Lincoln Memorial and the Washington Monument, on plans to be prepared by the National Capital Park and Planning Commission.

4. That provision be made for the construction of temporary works for the protection of important areas in the District of Columbia when threatened by flood, at an estimated cost of $50,000 for each flood.

In making his report, Maj. Gen. Brown concurred in recommendations of district and division engineers, in all except one particular—need for a levee across Potomac Park, to prevent flood overflow of the area occupied by monumental public buildings and the business section on the low part of Pennsylvania avenue.

"The advisability of protecting this area is self-evident, though these overflows are to be anticipated only for brief periods at long intervals, but it should be secured by suitable grading of the park roads or park grounds across the low swale between the Washington Monument and the Lincoln Memorial in such manner as to harmonize with and not disfigure this highly developed park area," his report stated.

"A moderate amount of grading will exclude any flood of record and with a permanent barrier at such elevation, any rare larger flood that may occur can be excluded by emergency measures. The National Capital Park and Planning Commission has been advised of the need for this work and has initiated a study of the most desirable plans for its accomplishment."

He said the War Department is prepared to undertake emergency work necessary for the protection of the downtown area against floods, either before or after the permanent improvements outlined have been made. The work for a single flood would cost $50,000, he said.

His conclusions were based partly on a report by the division engineer.

"The construction of a waterway from Washington to Cumberland, Md., and thence across the mountains to connect with the Ohio River, is not economically warranted," this official reported.

Calls for Local Measures.

"Flood damage is local in character and calls for local measures to be initiated by the municipalities and interests affected. The construction of capacious detention or flood storage reservoirs to furnish general flood relief is without justification. Appreciable lowering of flood stages may eventually be obtained through proper manipulation of power storage reservoirs hereafter built in the Potomas River basin.

"Protection of downtown Washington by means of a levee extending from Lincoln Memorial easterly to high grounds near the Washington Monument in conformity with the plans of the National Capital Park and Planning Commission, is advisable.

"The construction of this levee and the other improvements connected therewith at an estimated cost of $281,140 and the raising of P street southwest at an estimated cost of $3,280 are considered to be proper parts of any program for the protection and beautification of Washington, to be met from appropriations of the District of Columbia. The construction of levees at the airports and experimental farm at an estimated Federal expenditure of $246,080, is not considered to be justified at the present time.

"A number of undeveloped power sites in the Potomac River basin have economic value for commercial development. There is no need for irrigation in the watershed. Further improvement by the Federal Government of the Potomac River and tributaries for navigation, flood control, power or irrigation, other than that already provided for by existing plans, is not recommended."

Independent Development Urged.

Independent development of power sites at Chain Bridge, Lock 17, adjacent to Great Falls and at Great Falls was recommended by the District engineer.

"The most important section of the river from a power standpoint lies between Harpers Ferry and the northwestern boundary of the District," the report stated.

It was estimated that development of the Chain Bridge site along lines suggested by the District engineer would cost $8,312,000; of the Lock 17 site, $4,288,000; and of the Great Falls site, $20,000,000. The study shows that about 490,000,000 kilowatt hours energy could be produced at the Chain Bridge development, 350,000,000 kilowatt hours at the Lock 17 site and 600,000,000 at Great Falls.

"If all of the power produced at the Chain Bridge and Lock 17 sites could be sold the estimated cost of production is about 1.9 and 1.4 mills per kilowatt hour, respectively," Gen. Brown said. "This cost is materially less than the cost of the fuel required to produce power by steam, however, at the present time or in the reasonably near future it would not be possible to dispose of so much secondary power in the vicinity of the District of Columbia.

Present Feasibility Doubted.

"The transmission to more distant load centers might bring the cost to above the cost of steam power at these centers. These plants as independent units are therefore of doubtful economic feasibility in the near future. However, the trend of the modern industry is increasingly towards conditions that will permit of the utilization of such power.

"The site above Great Falls has greater possibilities. By selling half of its secondary power at a reasonable rate this plant should produce primary power for carrying peak loads at 25 per cent load factor at a cost of about 7½ mills per kilowatt hour, which rate compares favorably with steam plants."

Included in the report was the District engineer's plan for comprehensive development of the power resources of the Potomac River, as well as plants at a number of sites in the upper portion of the river and its principal tributaries.

The economic feasibility of such a comprehensive development of the Potomac River appeals dependent upon the utilization of all of the head down to tidewater at Chain Bridge, Gen. Brown said.

"If park development prevents the utilization of this head, the return from storage developed in the upper river and the tributaries would be so largely reduced that it is doubtful whether a comprehensive development would afford an adequate return on the investment under present conditions," read his report.

DIED

LOUGHBOROUGH—Suddenly on Friday, April 22, 1932, at Garfield Hospital, MARIA FITZHUGH, daughter of the late Nathan and Anna Henry Rose Loughborough. Sister of Mrs. Joseph T. Clarke, of Washington, D. C.; Mr. Stuart F. Loughborough, of Berkeley, Calif., and Miss Eliza R. Loughborough, of New York City.
Funeral services at 3402 Garfield street northwest, Monday, April 25, at 11 a. m. Interment at Oak Hill Cemetery. Request no flowers be sent.

MADDOX—On Saturday, April 23, 1932, at his residence, 248 Ethan Allen avenue, Takoma Park, Md., JOHN T., beloved husband of Anna Jenkins Maddox. He is also survived by three sons and two daughters.
Remains resting at the Tabler funeral home, 928 M street northwest. Notice of funeral hereafter.

PIERCE—On Friday, April 22, 1932, at his residence, 3818 Halley terrace southeast, HENRY LOUIS, JR., beloved son of Henry Louis Pierce, sr., and the late Mary Pierce.
Funeral from the chapel of Thomas F. Murray & Son, 2007 Nichols avenue southeast, on Monday, April 25, at 11 a. m. Relatives and friends invited. Interment Mount Olivet Cemetery.

RASSIER—On Friday, April 22, 1932, at her residence, 3103 South Dakota avenue northeast, CATHERINE P., beloved wife of Henry J. Rassier, mother of Richard Dean and Henry Rassier, jr.; sister of Mary E. English and Charles R. Brown.
Funeral services at the above address on Monday, April 25 at 2:30 p. m. Interment at Fort Lincoln Cemetery.

RAY—Suddenly, on Saturday, April 23, 1932, WILLIAM GILBERT, the beloved husband of Florence C. Ray (nee Beers), aged fifty-five years.
Remains resting at H. M. Padgett's funeral home, 131 Eleventh street southeast. Funeral from H. M. Padgett's funeral home on Tuesday, April 26 at 2:30 p. m. Relatives and friends invited to attend. Interment Cedar Hill Cemetery.

RILEY—On Friday, April 22, 1932, at his residence the Harrowgate, Apt. 409, 1835 New Hampshire avenue northwest, JOHN M., beloved husband of Margaret Riley.
Interment Freeport, Pa., on Monday, April 25, upon arrival of train No. 6802. Body can be viewed at the cemetery. (Pittsburgh, Pa., papers please copy.)

SHEA—On Friday, April 22, 1932, at the residence of her daughter, Mrs. Daniel D. Mulcahy, 5230 Chevy Chase Parkway, REBECCA DUFF, beloved wife of John Shea, of 6 M street northeast.
Funeral from the above address on Monday, April 25, at 9 a. m. High requiem mass at St. Aloysius' Church at 10 a. m. Interment Mount Olivet Cemetery. Relatives and friends invited.

YOUNG—On Thursday, April 21, 1932, at Lakeworth, Fla., CHARLES COOPER, major U. S. Army, beloved husband of Ella M. Young.
Remains resting at the Tabler funeral home, 928 M street northwest, until Monday, April 25, when service and interment will be at Arlington National Cemetery, at 3 p. m., with full military honors.

CARD OF THANKS

STROUP—The wife and children of the late WILLIAM A. STROUP wish to express their gratefulness to the In. Com. Co. Club, of the I. C. C., Modern Woodmen of America, friends and relatives for their kindness during his illness and their expressions of sympathy and beautiful floral tributes at his death.
MRS. WILLIAM A. STROUP, MRS. NORWOOD GLADING, NOY, EUGENE and GERALD STROUP.

MRS. KEITH-MILLER AND COMRADE FREE

Lancaster Released by U. S. Agents After Grilling on Secret Subject.

Miami, Fla., April 23 (A.P.).—Mrs. Jessie M. Keith-Miller and Capt. W. N. Lancaster, her flying partner, were free tonight after being held since Thursday in connection with the fatal shooting of her fiance, Haden Clarke, 26-year-old author.

Mrs. Keith-Miller, exonerated of blame in the death of Clarke, left the county jail first and went away with friends, but Lancaster was taken into custody again by Federal officers, who for the past several days have investigated possibility that he was involved in a smuggling project. After being questioned by the Federal agents he was released. The subject of the inquiry was not revealed.

Capt. Lancaster occupied a room with Clarke at Mrs. Keith-Miller's house the night the young writer was shot in the temple. Clarke had been writing the memoirs of the Australian aviatrix and they had planned to be married soon. No charges were preferred against Lancaster and Mrs. Keith-Miller after the shooting, but they were held incommunicado in jail during three days of investigation.

Statement of Hawthorne.

State Attorney N. Vernon Hawthorne expressed confidence that Mrs. Keith-Miller knew nothing of the circumstances under which Clarke met death, but he would make no statement regarding Lancaster. Hawthorne referred to the death as "murder or suicide, which ever it may turn out to be."

A new element of mystery was injected into the case today with the appearance of a girl at Hawthorne's office with the claim that she, rather than Mrs. Keith-Miller, was the fiancee of Clarke.

She gave her name as Peggy Brown and said she came voluntarily to offer aid to the authorities in determining whether Clarke committed suicide or was slain.

Suspected Smuggling Data.

While Fred Flake, handwriting expert, studied two notes apparently left by Clarke in an attempt to learn whether they were forgeries, Federal agents studied a mass of correspondence found in the Keith-Miller home and reported to contain references to a smuggling project. They made no announcement.

During the day it was learned Hawthorne had abandoned theories that Clarke's notes, addressed to "Chubbie" (Mrs. Keith-Miller) and "Bill" (Lancaster), were forgeries, but later it developed Flake had renewed his study of them.

Hawthorne insisted he would sift all evidence thoroughly before abandoning the idea of murder.

He denied statements that Clarke's body was found badly bruised. He based his statement on information from the county physician and from a house physician at Jackson Memorial Hospital, both of whom, he said, examined the body and found only a light bruise on the shoulder.

Fisher Saves $500 In Pier Boat Fire

Capt. Evans Is Injured in Rescuing Cash From Cabin of Smack.

Capt. Otis Evans, 37, of Smith Island, received cuts of the right wrist when he rescued $500 in bills from a cabinet in the cabin of his fishing smack which caught fire at the Municipal Fishing Wharf yesterday afternoon.

The blaze started when the engine backfired as he was starting it. He fought the blaze and cut his wrist in securing the money from a glass-doored cabinet.

The fireboat Firefighter, No. 5 Engine Company and the harbor police were summoned to fight the flames, which blazed furiously in the boat's cabin. The fire was soon under control and firemen prevented the ignition of a large drum of gasoline in the forward deck. Diners on the balcony of a waterfront restaurant watched the blaze. The interior of the boat was badly damaged.

CIVIC BODY FAVORS RENT COMMISSION

Foresees Large Increase in Unemployment Among Colored Workers.

Foreseeing a large increase in unemployment among Negroes, where this situation has already reached a high peak, the Federation of Civic Associations Friday night, at a meeting in the board room at the District Building, adopted a resolution favoring reestablishment of the Emergency Rent Commission with a view to securing a decrease in house rentals proportionate to the proposed 11 per cent cut in salaries of Federal employes.

The resolution followed consideration of a report no a survey on Negro employment here by the Association for the Study of Negro Life and History, and a report by John E. Hall, for the federation committee on public interest, indicating progress of allied committees of fraternal, educational and denominational organizations seeking more and better jobs for colored men and women.

A motion by Edward F. Harris that the federation request the Supreme Court judges to ask Henry F. Gilligan for his resignation as a member of the Board of Education because of his alleged inimical attitude toward colored citizens was voted down. A communication to the board seeking a curb on activities of its members calculated to stir up racial strife was answered by that body, Secretary Harry O. Hine requesting specific illustrations.

School Children In Peril.

The question of securing a crosswalk over the tracks of the Pennsylvania and Baltimore & Ohio Railroads where Meade street, of Eastland Gardens subdivision intersects with the same street in Deanwood, on which the Deanwood School is located, was reported on by Allen F. Jackson, chairman of the committee on public safety.

His report included his statement as an eyewitness of six school children caught Thursday morning between north and south bound freight trains at this point, and compelled to crawl under them when they stopped, in order to reach school.

Appropriation of public funds, or those of the Comunity Chest, by Congress, the Welfare Board or other agencies, toward Casualty, Sibley or the Homeopathic Hospital, which were alleged to deny emergency treatment at all times to colored persons, was made the subject of further study by the federation.

M. E. Smith, a delegate, reported that a relative had been kept at the Casualty Hospital for seven days without being given treatment. The hospital, she said, refused to permit removal of this relative until paid for keeping him there, and charged $750 when the patient was awarded damages through an insurance company.

Contract of Indigent Patients.

Samuel E. Matthews, head of a committee to investigate that hospital, stated that its appropriation came under medical charities through a contract with the hospital for care of the indigent in emergency cases, but that otherwise it was a private hospital.

A resolution prevailed requesting Lieut. Col. U. S. Grant 3d, director of public buildings and public parks, to amplify and emphasize in his lecture at Dunbar High School on May 12 the part played by Benjamin Banneker in laying out the Nation's Capital, as a Bicentennial matter of interest.

Contributions for a marker for the grave of the late John E. Bowles, former federation corresponding secretary, were received by George W. Beasley, who succeeded him.

Maj. Howard D. Queen, of the 428th Infantry, informed the association that officers of that and the 429th Infantry, colored troops of the Third Corps Area, were not participants in the Army Day parade, under Bicentennial auspices, because they were not invited. Further investigation of this matter was directed.

7,000 Japanese Troops Quit Shanghai for Home

Shanghai, April 23 (A.P.).—Two Japanese transports laden with members of the Shanghai expeditionary force started for home today. Two more are leaving tomorrow. These shiploads will complete the homeward movement of 7,000 men during the last few days, Japanese military authorities announced.

The total Japanese strength in Shanghai is now about 30,000 men, Minister Mamoru Shigemitsu said, and no additional withdrawals are anticipated "until the situation improves."

FEATURES IN THE POST TODAY

MAIN NEWS SECTION.

General News, Editorials, Page 6. Letters to the Editor, Senator's Diary, Diplomatic Pouch, by Harold J. T. Horan, and Edgar Guest Poem, Page 7.

David Rankin Barbee on Boulder Dam, the French Political Situation and Capital Echoes, by Edward T. Folliard, Page 13.

Four Pages of Sports News.

All-Washington Page and Weather Details, Page 20.

SECOND SECTION.

Society, Pages 1 to 6.

Wives of Tomorrow, Page 6.

Page of Fashions, With Articles by Dare, Eleanor Gunn and Vylla Poe Wilson, Page 7.

What the Clubs Are Doing, Page 8.

Art, Books and Music, With John Erskine Book Review, Page 9.

THIRD SECTION.

Real Estate, Pages 1 to 5.

Finance and Markets. Business Barometer, by Lynn M. Lamm, Page 6; Wall Street and Beyond, by Lawrence Sullivan, Page 7.

Resort and Travel, Page 8. Vienna, City of Song and Laughter, a Travel Feature by Darrell Preston Aub.

Schools and Colleges, Page 8.

FOURTH SECTION.

Stage and Screen, by Nelson B. Bell, Pages 1 and 3.

Ely Culbertson on Contract Bridge, Chess, Cross-Word Puzzle, McGoofey's First Reader, by H. I. Phillips; Radio Dial Flashes, by Robert D. Heinl, and Radio Programs, Page 2.

War Veterans' Activities and News of the Army, Navy and Marine Corps, Aviation, Reserve Corps and National Guard, Page 4.

The Married Life of Helen and Warren and Fraternal Organizations, Page 5.

How to Keep Well, by Dr. W. A. Evans; What Today Means to You, Citizens' Associations, Community Centers and Parent-Teacher Association Activities, Page 6.

THE JUNIOR POST.

A Four-Page Newspaper for The Post's Boys and Girls.

COMICS.

Eight Pages of Comics, Including Two New Ones, Little Mary Mixup and All in the Family.

ROTOGRAVURE SECTION.

Eight Pages of Rotogravure, Featuring a Page on the Folger Shakespeare Library, Dedicated Yesterday.

THE POST'S GRAPHIC WEEKLY.

Twelve-Page Magazine Section, Including Many Illustrations in Color and a Complete Short Story by Octavus Roy Cohen.

UNITE INVESTMENT FORCES

Harris & Ewing.

Managers of the Washington offices of Hemphill, Noyes & Co. and Maynard, Oakley & Lawrence, whose personnel is to be consolidated. Left—Thomas J. Mangan, jr. Right—Chester W. Lockwood.

OFFICERS INSTALLED AT D. A. R. MEETING

Mrs. Magna and Others Take New Posts; Convention Is Ended With Banquet.

New officers were installed and newly elected State regents and State vice regents were confirmed at the closing session of the forty-first congress of the National Society of the Daughters of the American Revolution at Constitution Hall yesterday afternoon.

State tunes were played and the flower pages hurried about as the long procession of former officers and new officers, led by Mrs. Lowell Fletcher Hobart, the retiring president general, marched on the stage. Each officer was inducted into office by the retiring officer, who placed the ribbon of office about the shoulder of her successor. Many of them kissed the new officers. Each of the new officers took the oath of office administered by the chaplain general, Mrs. William Rock Painter. When Mrs. Hobart placed the badge of office on the shoulder of Mrs. Russell William Magna, the new president general and retiring librarian general, the entire congress rose and applauded both the new and retiring presidents general. According to custom, Mrs. Hobart has been made honorary president general.

Regents Are Confirmed.

Among the new State regents and State vice regents confirmed were Mrs. Harry Colfax Grove, State regent of the District of Columbia, and Mrs. George Madden Grimes, State vice regent of the District of Columbia; Mrs. Charles Blackwell Keesee, of Martinsville, State regent of Virginia, and Mrs. Hampton Fleming, of Richmond, State vice regent of Virginia. The State regent of Maryland, Mrs. G. H. Lilburn, and the State vice regent of Maryland, Mrs. Henry Foller, jr., are hold-overs from last year and did not need to be confirmed this year.

The District of Columbia pages carried the District of Columbia flag to the platform and the entire District delegation rose when Mrs. John N. Beavers, of the District of Columbia, was inducted into the office of corresponding secretary general.

Mrs. Hobart, as retiring president, was the toastmistress at the annual D. A. R. banquet at the new Willard last night. Mrs. Hobart was presented with a diamond and platinum wrist watch from the members of the retiring national board of management. While the newly elected president general, Mrs. Magna, sat at the speakers' table with the other officers, her husband and her father, Col. Russell Scott, presided at another table of guests who came down from Mrs. Magna's home in Holyoke, Mass., especially for the festivities of yesterday.

Story Evening's Speaker.

The speaker of the evening was the Hon. Sydney Story, who spoke on "Safeguarding American Ideals."

"The panacea for our Nation's economic and political ills, is," Mr. Story said:

"Divorce America from foreign entanglements.

"Drive out Communism.

"Return to the ideals and fundamentals of the republic.

"Restore confidence and prosperity by putting the unemployed to work, building waterways, merchant ships, the Navy, good roads and needed public buildings.

"Teach the people and especially the children, to revere the Constitution and to love the flag."

Among the gifts presented to the Museum of Memorial Continental Hall yesterday were an early American coffee pot, presented by the District of Columbia D. A. R. Two early American snuff boxes and a hand woven tea cloth were given by Florence W. Layton, through the District of Columbia Colonial Dames and the E Pluribus Unum Chapter of the District of Columbia. The Maryland D. A. R. presented a lace handkerchief, a mull cap, continental money, a brooch and photostats of letters written by Christopher Columbus, from originals now in Genoa, Italy, from the genealogical research committee of Maryland.

Other State Gifts.

Other State gifts were as follows:

Iowa—Cup and saucer, probably early Spode, presented by Mrs. C. J. Smith, Keokuk Chapter.

Idaho—Cup and saucer owned by Jonathan Trumbull. Presented by Mrs. A. E. Wheeler.

Virginia—Ivory tablets used at Yorktown by Oliver Porter. Given by Mrs. May Sessions Hotchkiss, Dorothea Henry Chapter.

Massachusetts — Real Daughter spoon given by Miss Tiffany, historic wooden box, knitting bag and veil, two small silver spoons and ten valuable manuscripts. Given, respectively, by Lucy Jackson Chapter, Old South Chapter, Old Oak Chapter, Concord Chapter.

New York—Silver knife given by Miss Meda Cox, silver coffee spoon given by Mrs. Charles E. Allan, Gansevoort Chapter.

Pennsylvania—Cup and saucer, early French, given by Mrs. Clarence Kates Klink, Philadelphia Chapter; gavel.

Rhode Island—Painting on glass and French print of Lafayette, two early English salts.

DAUGHTERS OF 1812 HOLD COUNCIL HERE

Representative Eslick to Address First Session Tomorrow on "Red Menace."

The fortieth associate council of the National Society of the United States Daughters of 1812 will convene here tomorrow. Representative Edward E. Eslick, of Tennessee, will address the first session at 8 p. m. at the Willard on "The Red Menace."

Registration will be in progress throughout the day. The meeting will continue through Wednesday. The annual banquet will be held Tuesday night. The initial session will be opened with the entrance of officers, escorted by pages. The invocation will be given by Mrs. Samuel Williams Earle, chaplain national. Presentation of colors will follow.

Miss Florine Judik, third vice president national, will welcome the delegates. The program will be featured by music from the United States Marine Band, presentation of the State flag and unfurling of the Real Daughters' Flag, in which all Real Daughters assisted by Mrs. Elma R. Saul, State president, of this city, will participate.

Reports of charter trustees and officers national will be received at the Tuesday morning session, beginning at 9 o'clock and reports from chairmen of standing committees at the afternoon session. Action will be taken at that time on proposed amendments.

Guests of honor at the banquet Tuesday night will be: Mrs. Henry Bourne Joy, president of the Daughters of Founders and Patriots of America; Mrs. John Laidlaw Buel, president of the Daughters of American Colonists, and Mrs. Russell William Magna, newly elected president general of the Daughters of the American Revolution.

The speakers will be Mrs. Edward Everett Gann, sister of Vice President Curtis, and Mrs. Horace M. Towner, regent of the Mount Vernon Association, of Iowa.

Reports of the resolution committee and election of officers will be high lights of the Wednesday morning session. At the closing session Wednesday afternoon, the pageant winner will be announced, reports will be heard from chairmen of special committees, new officers will be installed and resolutions adopted.

3 Generations of Family Attend Conventions Here

Ten persons, representing three generations of the Williamson family, attended the annual congresses of the Daughters of the American Revolution and the Children of the American Revolution, which were held in Washington last week.

They were Mrs. Florence Harcourt Williamson, Mrs. Ruth Williamson Waters, Mrs. Dorothy Hickey, Mrs. W. Harcourt Woodward-Williamson, Ruth Tracy Waters, June Elizabeth Waters, Burns Hargett Waters, jr., Richard W. Waters, Donald Mansfield Hickey, and Frederick Morwick Woodward-Williamson, 3d.

Mrs. Williamson is a member of the New York City Chapter of the D. A. R., as are her three daughters. She is also registrar of the Light Horse Harry Lee Chapter of the Children of the American Revolution, of which her grandchildren are members. Application for membership for the youngest, who is only 9 months old, was sent to Washington headquarters the day he was born, Mrs. Williamson said.

During the course of the congress, the delegation was introduced from the D. A. R. platform by Mrs. Eleanor Washington Howard, a vice president. Ruth Tracy Waters and June Elizabeth Waters attended the C. A. R. congress as delegates, while Burns Waters, jr., Richard W. Waters, and Donald Mansfield Hickey were alternates. Four States, Maryland, New York, Arizona, and Missouri, are represented by the delegation, thought to be the largest family group ever to attend the congresses.

NATIONAL THEATER WILL REMAIN OPEN

Continued from Page 1.

and there will be no musicians used in the pit. The payment of this sum, he said, was necessary to satisfy the contract with the union.

A two-week notice of closing was filed by Cochran to become effective Saturday, and although this move, he estimated, would put about 60 persons out of work and discontinue the ten-week repertoire of plays scheduled, he claimed that the popular prices charged made the cost of an additional three musicians the balance of profit and loss.

The decision to close the theater was considered final and arrangements were made to return the subscription funds to holders of season tickets. A. Courtney Hayden, president of the Musicians Union, said that there would be no waiver of the contract which he claimed was a binding agreement.

The theater, Mr. Cochran says, will now continue to present the scheduled plays for the eighth annual season of the National Theater Players.

POLICE PLAN TO QUIT HOPEWELL QUARTERS

Norfolk Men Indicate Climax in Lindbergh Negotiations Is Near.

Hopewell, N. J., April 23 (A.P.).—As intermediaries seeking the return of the kidnaped Lindbergh baby worked tonight behind a veil of secrecy, it was learned the State police plan soon to close the headquarters they have maintained on the fliers' estate since March 2. The baby was stolen from his crib late the previous night.

The police telephone lines, machines, desks and other equipment installed in the famous flier's garage will be loaded into trucks early next week, and carted away to a destination as yet undecided definitely. Three central points for continuance of the investigation were reported under consideration—the regular State headquarters at Trenton, a temporary office at Hopewell, and the Wilburtha Barracks near Trenton.

Significance Minimized.

The move was described as having no particular significance, being the inevitable consequence of the gradual lessening of the intense concentration of police minds which marked the early part of the investigation. It will be made, not because police feel the investigation has come to a standstill, but to relieve the distracted family of as much strain as possible and because it is felt the police search can be continued as effectively from another point.

While the headquarters themselves will be moved, the State troopers will not all be withdrawn. A few of the uniformed men will be kept on guard near the Lindbergh home night and day.

The plans were learned as the three Norfolk men who have worked for weeks in efforts to return the child gave indication that their negotiations were moving toward a climax.

Curtis Again Departs.

The Very Rev. H. Dobson-Peacock maintained his usual silence regarding details of the trio's activities, but intimated trips to undisclosed destinations made earlier this week by himself and John Hughes Curtis, shipbuilder, gave promise of yielding results.

Mr. Curtis disappeared from Norfolk for parts unknown only a few hours after he had returned to Norfolk after a five-day absence. Dean Dobson-Peacock was absent for several hours early in the morning on an airplane flight after he had returned from a shorter absence with Mr. Curtis last night. He said he made the flight accompanied only by a pilot and that they returned "in time for breakfast."

A naval plane, in which he was believed to have flown, was absent from the Norfolk naval air station from 3:30 to 7 a. m.

Yacht Sails From Norfolk.

Simultaneous with Curtis' departure, the yacht Marcon, which had been connected with his activities in the Lindbergh case, sailed from Norfolk. Col. Charles H. Consolvo, its owner, disclaimed information concerning its use, but asserted the Norfolk intermediaries "have authority to do whatever they want to with the yacht."

Meanwhile, at Washington, Senator Hiram Bingham (Republican), Connecticut, declared the fact that Al Capone twice has offered to find the Lindbergh baby if released from custody, lends support to a belief the kidnaping "has been done by friends of Capone for this very purpose."

He based his opinion on the renewed offer of Capone to effect the return of the baby if Col. Lindbergh would obtain for him a temporary absence from his prison cell. Capone at Chicago denied making such an offer but reiterated his statement of weeks ago that he would do everything he could to restore the child to his parents if he were liberated.

Charges Crime Financed.

"The crime of kidnaping," Senator Bingham told the Senate, "is not a new crime and I do not believe that it has been caused by prohibition. At the same time it must be obvious to everyone that the successful financing of crime on a large scale has unquestionably been due to the enormous profits of the bootleggers.

"The Government has lost hundreds of millions of dollars in revenue which has come into bootleggers' pockets as profit. These profits have enabled them to finance crime on a hitherto unparalleled scale.

"Although I can not agree fully with my various correspondents who blame the kidnaping of the Lindbergh baby entirely on the prohibiton laws, I have the greatest sympathy with the position which they have taken and I do feel that the time has come for Congress to face the fact * * * that our existing national prohibition laws have made enormous profits available to gangsters and racketeers."

Legionnaires Blame Dry Law.

He placed in the Congressional Record a resolution adopted by the Los Angeles Aviators Post of the American Legion placing the responsibility for the kidnaping on gangster activities for which it blames in turn the prohibition laws.

A member of Scotland Yard, Inspector T. Gallagher, was reported from Ottawa, Ont., as working in the case. He has been in the United States two weeks.

FUNERAL DIRECTORS

THOS. S. SERGEON
1011 7TH ST. NW. Telephone Natl. 1090.

JAMES T. RYAN
317 PA. AVE. SE. Atlantic 1700.

WM. H. SARDO & CO.
413 H ST. NE. Phone Lincoln 0524.

ESTABLISHED 1876.
JOHN R. WRIGHT CO.
1337 10th st. nw. Phone North 0047.

J. WILLIAM LEE'S SONS
FUNERAL DIRECTORS.
CREMATORIUM
332 PA. AVE. NW. NATL. 1384 & 1385.

CHAS. S. ZURHORST
301 EAST CAPITOL ST. LINCOLN 0372.

P. J. SAFFELL
733 5th st. nw. Natl. 0537.

Frank Geier's Sons Co.
1113 SEVENTH ST. NW Telephone
Modern Chapel. NATIONAL 2473.

FUNERAL DESIGNS

GUDE BROS. CO., Florists
1212 F STREET. National 4276.
APPROPRIATE FUNERAL DESIGNS.

Funeral Sprays, $2.50 Up
Blossom Shop, 721 13th St. NW.
Metro. 6441. We Deliver.

FLORAL TRIBUTES
$3.50 Up
J. H. SMALL & SONS
Phone NOrth 7000 DUPONT CIRCLE

GEO. C. SHAFFER 900 14TH ST. NW
Expressive Floral Emblems. Phone
Moderate prices Open eve. & Sun. Nat. 0106

MONUMENTS.

THE LARGEST SELECTION IN D. C.
MONUMENTS AND STATUARY.
Do not base the selection of the family monument on photographs shown by peddlers or agents, as you may be deceived. Reduced prices for 30 days.
JAS. E. DURITY,
Bladensburg Rd., Opp. Brars-Rock ick.

PRINTING
RUSH SERVICE
W. F. ROBERTS COMPANY
Telephone NA. 4894

OPEN A CHARGE ACCOUNT
FINE MEN'S WEAR
EISEMAN'S, 7th & F

DOCTORS
Recommend
CHAMBERS
Ambulances
Clean, Fresh and SANITARY
Charges Lowest in City
$4.00 Any Place in D. C.
Phone or write your address. We will send you a beautiful catalogue on How We Do It.
Call Col. 0432

WOODLAWN OPENED FOR GARDEN WEEK

Home of Late Senator Oscar Underwood Contains Many Rare Treasures.

The annual tour of the historic gardens of Virginia, sponsored by the Garden Club of Virginia, starts tomorrow and will continue througnout the week, with a number of the most historic homes and gardens open to the patrons of these tours, homes that are at other times to be seen only through personal contact with the owners.

Mrs. Leslie H. Gray, of Orange, president of the Garden Club of Virginia, has announced the places that may be visited this week, and also that the fee charged will be applied toward the restoration of Stratford, the birthplace of Gen. Robert E. Lee. Each year the proceeds are turned over to some national organization for the restoration of a historic house or garden in Virginia.

Woodlawn, the home of the late Senator Oscar Underwood, will be open for the first time for many years, not only the wonderful historic garden but the mansion, and this is a wonderful event, to be able to enter this beautiful old home with its priceless treasures; to see the study in which Senator Underwood sat and worked, just as it was during his occupancy. One can stand in the doorway and visualize him seated at his desk in deep thought over some knotty problem that he may have to solve in the Senate the next day.

Woodlawn Mansion stands on a tract of land willed by Gen. Washington to his nephew, Lawrence Lewis, and his wife, Nellie. Washington divided his estate into three parts, and the portion lying west of the roadway to the crossing at Little Hunting Creek, fell to the Lewises. The highland was selected by Washington as a suitable location for his adopted daughter, and his wish or suggestion, written just before his death, that the home be built on this site was complied with about 1804. Tradition says this stately mansion was designed by Gen. Washington in the last year of his life.

Places in the vicinity of Alexandria that will be open during the week will be under the direction of the Garden Club of Alexandria, Mrs. Louis Siesman Scott, president, and each day a group of these ladies will act as hostesses at the places designated, several at each home with five at Woodlawn, as the mansion will be opened for the first time and large crowds are anticipated.

Christ church heads the list, with Gadsby's Tavern next, and in this old courtyard the Alexandria Garden Club has done a remarkable piece of work, for the old yard had become in the years past a veritable trash pile, and these ladies have cleared it, built an old brick wall of the brick from Abingdon, the home of John Parke Custis, the son of Mrs. Washington by her first husband. The cobble stones from the streets of Alexandria were used also, and the story of the restoration of this historic courtyard is of the greatest interest. Muckross is another place with an old garden, also Rippon Lodge, Gunston Hall, Wellington, Windsor, Hollin Hall, and the old First Presbyterian Church, with its quaint grave stones.

Ordleigh, just south of Alexandria, is a modern garden, and a monument to the skill of modern horticulturists.

Places listed from Fredericksburg include Rising Sun Tavern, Mary Washington House, Monroe's Law Office, Chatham, Federal Hill, Belmont, Kenmore, the recently restored home and gardens of Washington's sister, Betty Washington Lewis; Gaymont, Stratford and Wakefield.

On through the State the list continues, with Hickory Hill, near Richmond; Shirley, the home of King Carter, in the James River Plantation Belt; Virginia House, just west of Richmond city limits, an English house built in the twelfth century and moved to Virginia in 1925, it is the home of Mr. and Mrs. Alexander Weddell. Woodrow Wilson's birthplace, The Manse, in Staunton; the University of Virginia at Charlottesville, Ashe Lawn, Monticello and Mirador are a few from Charlottesville area.

Ninety-nine old gardens are listed as open during the week, and thirty-one modern gardens and homes.

Rum Car Suspect's Bond Set at $10,000

A $10,000 bond was set in Police Court yesterday for the release, pending trial, of Frank Posey, colored, 30 years old, who was charged with transporting liquor and operating a smoke screen.

Posey is alleged to have been the driver of a rum-laden automobile that crashed into another machine on Benning road northeast, while fleeing from police. The driver escaped and police obtained a warrant charging Posey with being that man.

DUCE HOLDS UP NAVY PLAN AS GENEVA AID

Continued from Page 1.

carries the same item—$36,000,000—for construction as was listed in 1931-32, when the building of two small cruisers and two torpedo boats, totaling 15,000 tons, was begun.

The navy minister said the Italian fleet of nearly 100 surface ships, 30 submarines and many airplanes would hold maneuvers in the Mediterranean in August.

Geneva, Switzerland, April 23 (A. P.).—The assurance that disarmament progresses even if slowly came today from the statesmen of many nations who spoke at a luncheon of the Journalists Association. Their purpose was to check the pessimism emanating from Geneva concerning the work of the arms conference.

The assertion that progress was being made—which came from Prime Minister Ramsay MacDonald, Foreign Minister Dino Grandi, of Italy; Joseph Paul-Boncour, of France; Count Rudolf Nadolf Nadolny, of Germany, and others—was the political leaders' reply to the demand of the president of the journalists, Clarence K. Streit, of the New York Times, that they "give us some good news to put in the papers."

Ambassador Hugh Gibson expressed the regrets of Secretary of State Henry L. Stimson over his inability to be present. Official word was that there was no change in the condition of Mr. Stimson, who has been suffering from laryngitis. He played golf this morning and planned a trip to the mountains tomorrow.

Scores of Fair Virginia Gardens Opened For Inspection of Public This Week

"Westover," where the original William Byrd took up abode in Virginia, in 1688. The mansion was built by William Byrd 2d in 1730. The old brick of the house is deep red and velvet soft. It is one of many historic homes and gardens open during historic garden week in Virginia.

Westover, Brandon and Shirley Among Famous Spots on View.

By CATHERINE COPELAND.

President Roosevelt, in writing of Westover, Brandon, and Shirley on the James, called them "three of the dearest places you can imagine. . . ."

This week these three gardens, with a hundred more, will be open for your inspection. For April 25 to 30 is historic garden week in Virginia. Old gardens and modern gardens, formal and freehand, all are waiting for you. The garden gate swings wide.

Violets are blooming; forsythia is spraying into golden fountains; jonquils and hyacinths and tulips are rippling down the borders laughing at nature's age-old joke: So this is spring.

"We plant our gardens early in Virginia." In 1614 Mr. John Rolfe was planting his at Varina—tobacco, mostly, but who shall say that Mrs. Rolfe (nee Pocahontas, daughter of the "Indyan King" Powhatan) was not taking a little flier in foxgloves?

In 1633 one DeVries was visiting Jamestown and found the Provence roses worth writing home about. And Sir. William Berkeley, sent over to govern his majesty's servants in this new land was boasting (as gardeners do, and governors, too), of having oranges in March.

And so the gardens grew. Westover, where the genial William Byrd (grandsire of our Admiral Richard Evelyn), wrote to a friend, "A library, a garden, a grove and a purling stream are the innocent pursuits that direct our leisure."

Red Carpet of Clover.

In 1688 William Byrd took up his abode on the plantation of Westover, and here in 1730 his son, William the second, known as the Black Swan, built his nest. It is the handsomest of the mansions on the James—a "vice-regal" one, as an old writer calls it.

After you've left Richmond and traffic lights and gas stations and the depression 30 miles behind, you take a sharp turn to the right, and find that a red velvet carpet has been spread out for your reception. Clover, crimson clover, fields and fields of it, wine-red and sweet as spring.

Turning in through the iron gates (high, wide and handsome), surmounted by the martlet, insignia of the Byrds, you leave your car—it is an anachronism of the worst sort. You walk in and you walk back, for time is in reverse. That red carpet over which you came is a magic carpet and has carried you back over 200 years.

The old brick of the house is deep red and velvet soft, the ivory white of the door frame shadowed with English ivy. Up the stone steps—they are gray with age and worn with the feet of the white man, the black, and the red. You enter a hall, very wide, very spacious, no, better—gracious, for first of all this stately mansion is a home.

Lovely Vista of Rooms.

On one side is the dining room, with the sheen of mahogany and the shine of silver. On the other side, the drawing room, with a lovely vista of rooms stretching away and away. Beautiful paneling, exquisitely decorated ceilings and the famous black marble mantel. It is festooned with white, set in a fluted frame of ivory wood, and sweeps majestically to the ceiling. And all this brought over on wooden ships from England 200 years ago!

Beautiful color notes are introduced in the drawing room with the pomegranate reds of the upholstery and the vivid relics from Czechoslovakia brought by the former ambassador to that country, and present owner, Mr. Richard Crane.

Going out through the river front entrance we see the noble "Jeems." Green turf sweeps away 150 feet to the river; giant trees sweep up to heaven and down to the ground—one planted by no less a personage than George Washington.

To one side there is a little wharf, a yacht tied up—a white swan on the blue water—the Stars and Stripes standing out to the wind. But when Westover was built we could have boasted only a handful of stars for that flag, for we were only a handful of States.

Down the lawn you stroll to a low brick wall—ah, a stile! Two steps up and two steps down and you are in the garden. A walled garden—but this time the walls are of box. Black in the shade, shiny in the sun and sweet all the time. Beds and borders and blossoms; iris, lavender and white; bridal wreath; a flame of japonica; and purple velvet pansies as quaint and demure in their little bonnets as the lovely ladies who used to stroll these gravel walks.

Loveliest of all was Evelyn Byrd. Lovely? Aye, beautiful, and the toast of two worlds. Even the King of England waxed punster when she was presented at court, saying that he was "pleased that Virginia could produce such beautiful Byrds."

Visitors Will Be Transported Back Through Years by Beauty.

But Lady Evelyn, your face is sad. The satin plumage of this beautiful Byrd is drooping. The fine feathers do not cover a happy heart. For when milady went to London to see the queen, she also saw her king. My lord of Peterborough captured her fancy and ruled in her heart until the day of her death—an early one for she died at the age of 29.

William Byrd did not approve the match, so the lovely Evelyn returned to this garden, broken-hearted, to weep for her lost love. And on misty nights it is said that the satin gleam of her gown is still seen, the rustle of the silk still heard, and the tap-tap of her slipper on the step as she returns from her garden tryst.

Leaving the garden—if you can—you stroll back up the lawn until you come to the most picturesque well house, half-covered with a climbing rose. You open a door and peek in. A well, but instead of being "all wet," all dry! We lit a paper and watched it sail down through the blackness to the floor 30 feet below. Ah! a secret passage! Yes, this was the way of escape from the red man—and perhaps later, the Red Coats—for it led to the house and the river, and once aboard the lugger . . .

Harrison Ancestral Home.

Brandon, secohd of the "dearest places" mentioned by Mr. Roosevelt, is just across the river from Westover. Ancestral home of the Harrisons, it is one of the most charming of the colonial homes on the James. A less "regal" mansion than Westover, Brandon, perhaps, has an even lovelier garden.

In the old days when the garden had gone informal, there was a riot of roses and a tangle of sweetness that was heady stuff—you can't tell it—you have to smell it! Boxwood, pungent in the sun, wistaria dripping purple perfume in the moonlight, yellow jessamine flinging its gold to the very tops of the trees.

The boxwood runs in two solid walls for 400 feet, and outlines romantic paths. The most romantic path of all, the James River, is glimpsed through the trees, and beautifully viewed from a formal seat placed at the end of the lawn.

Chinese Chippendale.

Brandon is one of the oldest of the Virginia plantations. It came into being in 1616 under a grant to Capt. John Martin, friend and companion in adventure to Capt. John Smith.

The great hall, almost square, occupies the center of the center building—it is flanked by two low wings. Three arches lend peculiar charm to this hall. Under the eastern arch a stairway rises, and under the western arch rises another—a Chinese Chippendale of rare beauty.

Another interesting feature is the old kitchen which occupies one of the wings. The huge fireplace and old utensils give an excellent picture of colonial cooking arrangements.

And, at last, Shirley, one of the happiest landings on the James. It may be a sunny day, but you will shortly be in a shower—a dripping shower of locust! The trees overhead, snow white and afoam with bloom are literally dripping sweetness. The house, the tallest on the James, was built nobody quite knows when. On top is a pineapple symbol of hospitality. Inside, the wide, square hall repeats the sign without the symbol—it breathes welcome. Paneled, hung with portraits it draws a sigh of content from you just to be there. A most unusual stairway sweeping away to the third floor—no, not sweeping, swinging, since there is no visible means of support!

Old-Time Postoffice.

In the corner is a most delightful postoffice. Not a marble columned affair with numbered boxes, but a desk, an old mahogany desk with a big brass bell on top. The mail comes in; the bell rings out. And every one whose address is "Shirley, Va." (and in the old days these were many) comes in answer to the postman's ring.

But come into the garden. There runs out to meet you that sweet, pungency—box; which in its turn runs back in a solid wall, towering overhead, to the rear of the garden. Dwarf box ties a green ribbon about the beds filled with columbine, woodbine, sweet shrub, forget-me-nots.

And then we found it. A money bush! Money (so we've been told) does not grow on trees, but it does grow on bushes, and it does grow at Shirley! A very pretty plant, too, to spring from such an evil root. It has purple flowers, flat discs big as a quarter (now don't be grasping, a quarter is a lot of money these days) and these quarters will turn to silver, and then . . .

So . . . the end and aim of man—money. And, close by, in another bed, the end and aim of woman—heart's-ease. And all over the garden, breathing its blessed sweetness into your soul, that serenity, that enfolding content—the end and aim of all of us.

In this "Visiting Garden Week" many gardens will be open that we have not had the pleasure of visiting before. Road signs have been placed for the benefit of garden tourists and private roads marked. A free guide book can be obtained by writing to the Garden Club of Virginia, 100 East Franklin street, Richmond, Va.

AUTO CRASHES PROVE FATAL TO FIVE; DRIVERS ARE SEIZED

Continued from Page 1.

Rodgers met later at the Seventh Precinct Station and were taken to Arlington County.

Commonwealth's Attorney Lawrence W. Douglas ordered the father released and Hartstein was released under $3,000 bond on a technical charge of murder.

Miss Virginia M. Cromwell, 31, a clerk at the Veterans' Administration Bureau, was instantly killed in a headon collision at the intersection of the Richmond Highway and the cut off road to Mount Vernon. She was thrown from the car.

The woman was removed to Alexandria Hospital where she was pronounced dead from a broken neck. She lived at the Chastleton Apartments, 1701 Sixteenth street northwest.

Miss Cromwell was riding in the car of Damon C. Abel, of 3945 Connecticut avenue, according to Sergt. McDermott, of the Virginia State Police. Abel is connected with the North Washington Realty Company. McDermott said the other car was operated by Earle Heatwole, of Mount Vernon Hills. He is employed by Radio Station WJSV.

The two men were taken to Fairfax by Capt. Heywood J. Durrer, of the Fairfax County Police. They were released on bond of $1,000 each for their appearance at a preliminary hearing before Justice of the Peace A. C. Ritchie on May 3.

Frank Olmstead, 17, colored, of Lincoln Park, Md., was killed when the automobile in which he was riding crashed into a telephone pole on the Ashton road near Sandy Spring. He was removed to the Montgomery County General Hospital where he died of a fractured skull and other hurts.

The driver of the car, James Davis, also of Lincoln Park, reported the accident to Policeman Paul W. Watkins. When Olmstead succumbed to his injuries, Davis was arrested on a charge of manslaughter.

Ira G. Payne, 37 years old, colored, of 323 Fifteenth street southeast, was fatally injured when an automobile in which he was riding overturned after a collision at Thirteenth and C streets southeast.

Payne was pinned underneath the automobile, which also struck a lamp post and knocked the post down. He was extricated and brought to Casualty Hospital, where he died later of a crushed chest and a fractured skull.

The man who was driving the automobile escaped uninjured, according to police. The second car was operated by Aubrey R. Powell, 23 years old, of 411½ Fifth street northeast. Powell was taken to Casualty Hospital for treatment of a lacerated face and cuts on the legs.

Heads of Garden Clubs Will Meet

Plans for Contest to Be Viewed by Presidents on Tuesday.

A meeting of presidents of all garden clubs and of various other organizations to discuss plans for the garden contest to be held this year under the sponsorship of the District of Columbia George Washington Bicentennial Commission, will be held at 3:30 o'clock Tuesday at the commission headquarters in the National Press Building.

The presidents will confer with Dr. George C. Havenner, executive vice president of the commission, and Mrs. Lilian Wright Smith, director of the Commission's Bicentennial lawn and garden beautification campaign.

Among those expected to be present are: Mrs. D. G. Davis, Mrs. B. F. Elmore, Miss Laura Wadsworth, Mrs. G. W. Moser, P. F. Brundstatt, J. W. Wellington, Mrs. Parker Dodge, Mrs. P. C. Alexander, L. L. Powers, Walter H. Gannaway, O. T. Shuster, Mrs. Louis T. Scott, Mrs. E. C. Carlson, B. T. Reynolds, Mrs. J. D. Rollow, W. R. Beattie and Mrs James Carroll Frazer.

Poles' Joint Fete Will Hear Envoy

Baltimoreans to Celebrate With Capital's National Alliance Chapter.

A Bicentennial celebration will be held in Washington Tuesday by the Washington and Baltimore chapters of the Polish National Alliance in recognition of the services which Poland rendered to Washington in the struggle for American independence.

It is expected that large numbers of visitors of Polish birth or blood will come to Washington for the event.

A pilgrimage to Mount Vernon in the morning will open the celebration. In the afternoon wreaths will be placed on statues of Polish heroes here. Ambassador Tytus Filipowicz will be host at a reception at the embassy after the wreath laying and a patriotic mass meeting will be held in Central High School that night, with Ambassador Filipowicz delivering an address.

Rent your spare room with a Post Classified Ad. Just phone National 4205.

GEORGETOWN DRAWS LOVERS OF GARDENS

3,000 Visit Beautiful Displays; Residents Serve Tea to "Pilgrims."

Two days of spring made the Georgetown gardens an enchanting paradise of blossoms and added immeasurably to the success of the annual Georgetown Garden pilgrimage which closed yesterday.

The gardens were at the peak of their early spring blooming. Their beauty, accentuated by the extreme clemency of the weather, contributed greatly to the enjoyment of those persons who made the tour.

Nearly 3,000 persons made the trips Friday and yesterday. Mrs. Robert F. Whitehead, of the Georgetown Children's Committee, who sponsored the event, said that the pilgrimage was an exceptional success.

Proceeds from the tour will go toward the salary of a full-time social worker to attend to the needs of underprivileged children in Georgetown.

Residents Serve Tea.

On each of the two days, tea was served in homes of several residents.

Gardens visited yesterday were those of Mrs. Robert Woods Bliss, 3101 R street; Mrs. George Van Horn Moseley, 3324 R street; Mrs. Frank A. West, 3408 R street; Mrs. F. Bland Tucker, 3238 O street; Miss Bertha H. Looker and Miss Florence Hedges, 1312 Thirtieth street; Mrs. M. F. Gunther, 2812 N street; Mrs. Henry Leonard, 3038 N street; Mrs. Radcliffe, Miss Dougal, Mrs. Wight, Mr. Kirk and Mr. Lane.

Tea was served yesterday by the following: Mrs. Wallace Radcliffe, 1675 Thirty-first street; Mrs. Thomas Thacher, 1647 Thirtieth street; Mrs. E. Lester Jones, 2906 P street; Miss Frances Sortwell, 3410 Volta place, and Mrs. T. Janey Brown, 1622 Twenty-third street.

Other Gardens Visited.

The gardens visited Friday included those of Mrs. Frank S. Bright, 2723 Q street; Mrs. F. Lamont Belin, 1623 Twenty-eighth street; Mrs. Herman Hollerith, 1633 Twenty-ninth street; Mrs. Lloyd B. Wight, 1620 Twenty-ninth street; Miss Katherine Dougal, 3030 P street; Mrs. George Du Bois, 1239 Thirtieth street; Mrs. Albert H. Simms, 1224 Thirtieth street; Mrs. Louis Lehr, 1411 Thirty-fourth street; Mrs. H. H. Rousseau, 3238 R street; Miss Katherine Weaver, 2101 Wisconsin avenue; Bernard Lane, 5327 Conduit road, and Alexander Kirk, Wisconsin avenue and R street.

Y. M. C. A. to Hear Lecturer-Doctor

Health Federation's Aid to Make Three Talks on Wednesday.

Dr. Carl A. Wilzbach, lecturer and writer, will deliver two addresses on Wednesday under the auspices of the Washington Young Men's Christian Association.

He will address the secretarial staff of the Y. M. C. A. on Wednesday morning; at 12:30 p. m. he will address the Lions Club on "The Health of the Business Man During the Depression," and the Y. M. C. A. Business Men's Club at 6:15 o'clock on "A Common-Sense Health Program for Business Men."

Dr. Wilzbach is director of health education for the Public Health Federation, vice president of the Ohio State Social Hygiene Association and executive secretary of the Cincinnati Social Hygiene Society.

CAPPER PLANS NEW TAXES FOR UTILITIES

Continued from Page 1.

cable companies and steamboat companies; under the terms of the bill, would pay a like tax on their real and tangible personal property, and the intangible tax for the current year upon the amount of business transacted in the District during the preceding year.

All structures erected by public utility companies on public space, either above or below the ground, would be taxed as private property.

Exemption of Railroads.

"The steam railroads operating in the District have for the last 30 years escaped assessment for bridges, tunnels and other structures because of a provision of law which certainly can not be defended on grounds of fairness," Senator Capper said.

The assessor's office has estimated that the taxation of these railroad structures would bring in about $200,000 a year. The exemption from taxation of these valuable properties is rank favoritism, and should have been corrected long before this time."

Heretofore telegraph and cable companies operating in the District have paid taxes on the basis of their own statements to the assessor. Under Senator Capper's bill, their properties would be appraised by the assessor.

The measure provides that all incorporated banks and trust companies shall pay a tax of 6 per cent in lieu of personal property tax, on all their earnings except from tax-free securities. Bonding companies, title insurance companies and public utility companies generally would be assessed on real estate and tangible property as other property is now taxed. The 2 per cent franchise tax on gross earnings is in addition.

Estimate of Total Tax.

The total tax that would be paid under the proposed law by the local utility companies would amount to $2,815,683, the senator estimated, as opposed to $1,366,240 under existing laws. This does not include the increased revenues that would come in from steam railroads and various other enterprises. The bill will be submitted to the Bureau of Efficiency for report.

"In view of the fact that the Senate District committee is now considering bills to provide new sources of revenue for the District, and in common justice to the real estate owner who for many years has been bearing the greatest part of the District's expenses, I think that we should not overlook this opportunity to correct an inequity of long standing and tap a neglected source of revenue," Senator Capper said.

Dramatic Editor to Wed.

New York, April 23 (A.P.).—A marriage license was issued today to John Bryam, 30, dramatic editor of the New York Times, and Marion Miller, 28, of New York, a daughter of Addison Miller, of Columbus, Ohio. Bryam is a son of John G. Bryam, of Indianapolis.

SPEAKERS AT ROTARY SESSION

C. O. Buckingham Photo.

Four speakers who will take prominent parts in the thirty-fourth district conference of Rotary International to be held in Washington May 8-10. Left to right—John Nelson, of Montreal, third vice president, and Leland D. Case, associate editor of The Rotarian, above; Paul E. Titsworth, governor of the Thirty-fourth District, and the Rev. William Thompson Elliott, of Leeds, England, below. The local Rotary Club will be the hosts.

STATE DEPARTMENT CLASH WITH KREUGER GROUP NEAR

Continued from Page 1.

Department, conference group was Thomas Nelson Perkins, former alternate to J. P. Morgan on the committee of experts in 1927, and member of the executive committee of Lee Higginson Trust Co. Lee, Higginson & Co. were the bankers through whom the Kreuger & Toll financing was made in this country.

The other members of the State Department group included Pierre Jay, former chairman of the Federal Reserve Bank of New York and now president of the Fiduciary Trust Co.; George Rublee, international lawyer and adviser to the late Ambassador Dwight W. Morrow; Charles P. Howland, formerly of the council on foreign relations, and Edwin W. Kemmerer, prominent professor of economics.

The independent group has been formed by Mr. Colby and includes Max Winkler, economist; Dr. Thomas H. Healy, of the Georgetown School of Foreign Service; Lindsay Rogers, professor of Public Law in Columbia University, and Denys P. Myers, director of research in the World Peace Foundation.

The total amount of American holdings in the Swedish match interests has been estimated variously from $250,000,000 to $50,000,000. The management of these corporations was characterized by the independent group yesterday as "a public scandal of grave magnitude."

The State Department yesterday declined to comment on any phase of the situation. It was explained that no definite plan was worked out during the course of the State Department conference. Dr. Herbert Feis, economist of the Department of State, has made an exhaustive study of the British Bond Holders Association and he explained the structure and functioning of it to the experts. They were invited to submit any suggestions of their own to Acting Secretary of State Castle. At the present time no other meeting has been scheduled but other experts may be invited to the State Department for their counsel and advice.

Representative LaGuardia (Republican), of New York, in a recent speech on the floor of the House denounced the practice of admitting the Kreuger & Toll stocks to the stock exchange list in the face of the evident discrepancies which have subsequently been discovered in the assets of the late Swedish match king.

It was estimated that 30,000 Americans invested in the secured debentures of the Swedish company and many more in the other issues in the same group of securities. The announcement recently made by the independent group declared:

"The action of the illustrious banking houses that offered these debentures for public subscription as 'secured debentures' under a most extraordinary trust agreement which purported to permit the debtor corporation to substitute for the prime collateral other securities regardless of the actual value of the substantiated securities, will require careful scrutiny."

"Old Ironsides'" History Reviewed

U. S. S. Constitution Now on Third Visit Here in 120 Years.

Announcing the third visit to Washington of the U. S. S. Constitution in 120 years, Louis J. Gulliver, commander of the ancient battleship, described its history and achievements in a radio talk last night over Station WMAL. He spoke under the auspices of the Washington Chamber of Commerce. The vessel is now open to visitors at the Washington Navy Yard.

"Old Ironsides," as she is affectionately known, steamed up the Potomac for the second time last fall. It was one of six frigates built during George Washington's administration. Its deeds include: Subduing the Barbary States at Tripoli at the beginning of the nineteenth century, defeat of the British frigate, Guerriere, during the War of 1812, one of the most important naval victories in the world's history, and the sinking of another British ship, The Java.

Commander Gulliver revealed that in the past nine months more than 2,000,000 people have inspected the Constitution. Though she has been rebuilt from stem to stern and is smart with new timbers and fresh paint, there are 134 years of history in the frigate "and some of the proudest memories of the Nation and its Navy are associated with her," the commander said.

Six Firemen Overcome In Philadelphia Blaze

Philadelphia, April 23 (A.P.).—A terrific explosion that ripped the roof off a photographic studio tonight, spread acrid fumes over the central section of the city, sent pedestrians coughing and scurrying for shelter and caused a half-hour traffic entanglement. No one was injured.

A fire which followed the explosion swept the two upper floors of a four-story building. The two floors were occupied by the Phillips Studio. Six firemen were overcome by the fumes.

Ten Missing After Shipwreck.

Barry, Wales, April 23 (A.P.).—Ten of a crew of twelve men were missing today from the Spanish trawler, Upis Mendi, which ran on the rocks off the Pembrokeshire Coast and sank. The steamer Daldorch rescued two and landed them here.

Veteran Missionary Is Dead.

New York, April 23 (A.P.).—The death of the Rev. James W. Hawkes, 79, Presbyterian missionary in Persia for 52 years, was announced today by the Board of Foreign Missions of the Presbyterian Church. He died in Hamadan, Persia, on Thursday.

CAPITAL TO BE HOST TO ROTARY'S PARLEY

Washington College Head to Preside at Sessions of 34th District.

Prominent speakers—all Rotarians—from Canada, England and the United States will be features on the program of the thirty-fourth district conference of Rotary International to be held in Washington May 8 to 10, with headquarters at the Willard Hotel. The local club, headed by President S. Percy Thompson and General Chairman George Whitwell, will act as hosts to the conference.

Gov. Paul E. Titsworth of the thirty-fourth district, who will preside over the sessions, is president of Washington College, Chestertown, Md. He organized and was the first president of the Chestertown Rotary Club. From 1916 to 1918 he was mayor of the village of Alfred, and for the past four years he has been president of the Kent County Chamber of Commerce.

The speaker coming the fartherest distance is Canon William Thompson Elliott, vicar of Leeds, England, who is a director and past president of Rotary International in the British Isles. Born in 1880 and educated at Oxford, Canon Elliot was formerly canon and subdean of Liverpool Cathedral, honorable canon of Peterborough, rural dean of Leicester, canon-chancellor of the Collegiate Church of St. Martin's, and vicar of parishes in Bradford and Leicester. The rural deanery of Leeds, over which he presides, is the largest in the world and nearly every vicar of Leeds is raised to the Episcopacy.

Rotary International will be directly represented at the Washington conference in the person of John Nelson, its third vice president. Mr. Nelson is one of the foremost newspapermen of Canada, and, as managing editor or publisher, has been connected with many of the leading publications in British Columbia and other parts of the country. At the present time he is supervisor of the public relations department of the Sun Life Assurance Co. of Canada. He is the author of a book on "The Canadian Provinces: Their Policies and Problems," published in 1922.

Mr. Nelson has twice been a delegate to the Imperial Press Conference and for two years was a member of the Institute of Pacific Relations, meeting in Honolulu. He is the honorary secretary of the Canadian Institue of International Affairs. In Rotary he has served as president of the Vancouver Club, as a member of the Canadian advisory committee of Rotary International, and as governor of the Twenty-eighth Rotary District.

The American secretariat of Rotary International at Chicago will be represented at the Washington conference by Leland Case, associate editor of the Rotarian, the official organ for all Rotarians in the United States. Mr. Case will tell about the aims of the Rotarian and how it is endeavoring to serve all local Rotary clubs and their members.

Alfonso's Daughters Visit Pope.

Vatican City, April 23 (A.P.).—Pope Pius XI granted a private audience today to two Spanish princesses, Beatrice and Maria Christina, daughters of former King Alfonso, who are visiting King Victor Emanuel and Queen Helena. Afterward the princesses were received by Cardinal Pacelli.

DEALERS IN WATCHES AND JEWELRY FOR 42 YEARS

Proving That the Diamond Band Is Not Costly

50-Stone Platinum and Diamond Band

$75

An exquisite chanel wedding band, with 50 white diamonds, beautifully set in platinum.

LOANS ON DIAMONDS AND JEWELRY

Loans on Diamonds and Jewelry

GEORGE D. HORNING

South End of Highway Bridge

Opposite Washington Airport . . Any Bus From 11th and Pa. Ave.

A BANK for the INDIVIDUAL

"Balancing the Budget"

Have you balanced your own personal budget?

We are sometimes like the two boys who walked in a candy shop and were looking at some chocolate drops at two for a cent. One of the boys, upon finding that neither he nor his companion had a penny, said to the other: "Come on, let's look at some EXPENSIVE candy."

It is easier for us to TALK about balancing the national budget with its billions of dollars than it is to balance our own budget merely of thousands or perhaps even of hundreds.

The way to succeed is to spend less than we receive.

The Morris Plan Bank offers its services as a Savings Bank. It also makes loans for any constructive purpose, repayable by means of monthly deposits.

Write for one of our booklets explaining the Morris Plan; or better still, come in and talk to one of our officers who will gladly give you freely of his time and advice in helping you to balance YOUR budget.

THE MORRIS PLAN

Morris Plan Bank

Under Supervision U. S. Treasury

1408 H Street Northwest

Capital & Surplus, $250,000

ELECTIONS NEARING IN PRINCE GEORGES

Three Running for Mayor in Riverdale; 2 Bladensburg Groups Fix Platforms.

With numerous town elections in Prince Georges County drawing nearer, three aspirants for the mayoralty in Riverdale have filed, and the Bladensburg election has brought forth the platforms of the two groups of contestants for commissionerships. So far no opposition to the present government of Berwyn Heights has appeared, however.

Only two contests in the Riverdale town election on May 2 are in sight, with the three candidates for the mayoralty, and two who want to represent the First Ward on the town council.

The would-be mayors are Councilman W. A. Carson, Harry A. L. Barker, and Reuben Gordon. The contestants for the council seat are present Councilman D. W. Thompson and E. R. Salmon. Councilman H. H. Peck is unopposed for reelection from the Second Ward, and there is no opposition to A. R. Bowers, present councilman from the Fourth Ward. Harry C. Weeks, who is seeking his fifth term as treasurer, is also unopposed.

Judges in the Riverdale election will be Charles G. Graefe, O. G. Ballinger and Frank S. Westman.

Indications are that in Berwyn Heights all the present town commissioners will be candidates for reelection and will not be opposed. Candidates have until five days before the election on May 3 to announce themselves, however. J. G. Hunt, Jonas Y. Kauffman and Edward Weaver will be judges of this balloting, and Charles Loveless and Kermit Hunt will be clerks.

In Bladensburg, where there are two separate tickets, one of them the present town commissioners seeking reelection and the other an entirely new slate, the two tickets have announced their platforms. Frank Mace, leader of the incumbents, announced that his group would run on a promise of more sidewalks and other improvements.

The other slate, headed by W. R. Beattie, make seven pledges which they will carry out if elected. They promise to hold down taxes, hold open meetings, issue regular financial statements, work for the elimination of open sewers in and near Bladensburg, build as much sidewalk as possible, particularly where needed for the safety of school children, a continued trash collection, and a garbage collection during the summer months.

Governors' Parley Helps 30 Jobless

Auto Firm Sends Caravan to Richmond Manned by Unemployed.

Manned by 30 unemployed men, 30 new model automobiles, belonging to the Buick, Olds and Pontiac Co., yesterday were driven to Richmond, where they will be used by governors attending the governors' convention to be held in the Virginia capital April 24-28.

The automobile firm hired the drivers of the caravan of cars through the good offices of the American Legion and various charitable institutions here. All of the men will be employed as chauffeurs for the governors during the convention. Reports to the company's offices here last were that all of the caravan arrived on schedule time.

The men were furnished the work through A. S. Heaton, assistant manager of the company; Carl Gubisch, distributing manager, and Joseph Vance, who was in charge of the motorcade.

HOUSE UNIT FINISHES SAVINGS BILL DRAFT

Continued from Page 1.

of foreign and domestic commerce for next year. It would have very serious effect on service of bureau both domestic and abroad. Suggest you communicate your interest to your senators and representatives in Congress."

Meanwhile another Cabinet officer was under attack by Thomas F. Flaherty, of the National Federation of Postoffice Clerks. He took sharp exception to Postmaster General Brown's testimony before a Senate subcommittee Friday that the rank and file of postal workers would prefer a 30-day enforced furlough without pay, to the economy committee's 11 per cent pay slash plan.

Would Suffer Greater.

"Mr. Brown may speak authoritatively for his political postmasters," Flaherty said in a statement, "but he does not voice accurately the sentiments of the rank and file of postal workers who would suffer the greater loss under his proposal."

The President's furlough plan, estimated to save $82,000,000, includes an alternative provision for rural mail carriers, who would be deprived of 4 cents a mile vehicle maintenance, at a saving of $17,000,000.

The economy committee wrote many alterations into the furlough plan, however, before it decided to substitute its 11 per cent pay cut in the omnibus bill. In its present form the furlough plan has pay-cut features. Salaries of members of Congress would be reduced 10 per cent, while employes of the legislative branch would lose one-twelfth of their annual pay.

The draft of the omnibus bill completed last night has other features that hit Government employes. Provision is made for no pay for overtime, no pay increases within grades, retirement of superannuated employes, no filling of vacancies without executive order, reductions in traveling and subsistance allowances, and limit of pay to retired military and naval officers who hold appointive positions.

Three More Consolidations.

At least three consolidations are ordered in addition to the Army-Navy merger. They provide for grouping of public works activities under a public works administration, project sponsored by the President. Provision is made for merging the personnel classification board with the Civil Service Commission, and the steamboat inspection service with the Commerce Department Bureau of Navigation.

The committee refused to disturb approximately $8,500,000 in vocational education funds, despite White House recommendations favoring retrenchment here. Federal funds for this purpose will be gradually decreased in years to come under the plan adopted by the committee.

RASKOB'S TRADING BARED

Continued from Page 1.

commitments as of the same date, in shares:

1,000 General Foods.
500 American Cann.
1,000 Case Threshing Machine.
3,500 North American.
5,300 A. T. & T.
1,000 Reynolds Tobacco.
1,800 International Business Machine.
1,100 American Tobacco B.

Other Short Interests.

Smith carried his short interest through Wellington & Co., E. F. Hutton & Co., Farroll Brothers & Paige, Smith & Remick.

Under the name of B. Smith he was short 5,000 Westinghouse Electric. Under the name of E. E. Smith he carried short with a second firm—

5,000 Anaconda Copper.
13,500 General Motors.
1,500 A. T. & T.
6,400 Westinghouse.
3,600 International Harvester.

Under the name of Bernard E. Smith, with a third brokerage firm, the witness was short 8,400 Westinghouse. Another account, with a fourth house, under the name of C. E. T. Smith, was short 3,500 shares of Anaconda and 700 shares of Du Pont. This, however, was not positively identified as the account of the witness. On cross-examination, he admitted he also operated under the name of Benny Smith.

Regarded as "Big Bear."

Smith admitted under cross-examination by Committee Counsel William A. Gray that he was generally regarded in Wall street these days as a "big bear operator," but added that "no one ever has called me a bear raider to my face."

"Do you keep any personal books?" Senator Couzens asked.

"No, senator," Smith answered.

"You make up your income tax returns from reports from brokers, clerks, elevator men and others, as Mr. Bragg has testified?" Senator Couzens questioned.

"And from check stubs," Smith answered.

"You have no records covering these pool operations, then? Gray pressed.

"Only the scattered records."

"Do you keep them yourself?"

"No."

"Who keeps them?"

"My secretary."

"What's his name?"

"Quinn."

"What's his first name?"

"Frank."

"Where does he live?"

"Westport, Conn."

"Do you know his address?"

"No."

"You don't know where this committee can reach him?"

"I have his telephone number."

"What is it?"

"Westport 2423."

"Very well."

Built Up Fortune.

Smith's name came before the committee Friday, when Mr. Rockefeller described him as having been associated in 1927-1928 pools in Alaska Juneau, Childs' Restaurant, Air Reduction and Anaconda. He had known Smith, Mr. Rockefeller testified, for many years. In fact, the now celebrated and wealthy stock trader had sold Mr. Rockefeller his first automobile he ever owned in about 1903.

Tommy Bragg, as he is known in Wall street, began as a broker's clerk about fifteen years ago. Still well under 40, he is a millionaire in his own right and speculative operator for fortunes running perhaps into the billions.

Mr. Rockefeller's testimony on Friday brought the Anaconda pool into the hearing record as well as the names of Smith and Bragg. They, in turn, disclosed yesterday the names of the other participants and revealed additional operations of the same group.

In answer to the usual preliminary questions, Bragg said he had no particular business, but was "a speculator." He has never been a member of the New York Stock Exchange, but was for a time a partner in the member firm of W. E. Hutton & Co. Since his connection ended in about 1928 he has worked in close cooperation with Smith, who usually was the floor trader while Bragg was the syndicate manager.

Strong Short Position.

Bragg began to build up his own short position in the market in September, 1929, before the boom had reached its peak, and before the first alarming break in prices on September 18. Since that time he has been short generally, but long at times on certain stocks.

Bragg estimated his heaviest short position since January, 1931, was about 50,000 shares, but he could give no account of his pool operations without consulting his records. These he promised to bring with him next week.

Formation of the gigantic Anaconda pool followed smaller syndicate dealings between Smith, Bragg and Rockefeller in Lima Locomotive.

The Anaconda pool purchased as much as 190,000 shares of stock at an average price of about $170 a share. Both Bragg and Smith mentioned Rockefeller, Raskob, Kenny, Fisher and Mrs. E. J. Meehan, as participants in this and other pools, but neither could recall the complete list.

E. J. Meehan, stock exchange member and floor specialist in RCA, already is under summons to appear next week. He is famous in the financial community as the "first bull in radio" and is credited generally with having interested the other syndicate members in the great radio pool which helped sustain RCA stock at artificial levels during the boom.

Exchange Rule Cited.

Smith explained that Mrs. Meehan was a member of the radio pool for the reason that a regulation of the stock exchange forbids any broker-member acting as a trader in stocks in which he is licensed as a floor specialist. For the same reason, the witness added, Mrs. Smith often was made a member of the pools.

"Why did you do that?" Gray asked the witness.

"Well, my wife was over 21, and she had money in her own name."

"Then, it was not merely a device for escaping this very rigid rule of the stock exchange regarding the trading of floor specialists?"

"No, of course not."

In answer to questions by Senator Couzens, Bragg testified Anaconda broke from $174 to about $100 soon after the pool abandoned operation, but he denied on vigorous cross-examination by Gray that the purpose of the pool had been to drive the price up.

"The pool bought this stock, which then was paying $6 a share, at $170 and $174 a share and just held it for the price to advance?" Gray asked.

"We hoped to make a profit," Bragg said.

"By manipulating the market?"

"No, sir."

"How then, did you think you might make your profit."

Hoped Stock Would Rise.

"We hoped the stock would increase in value."

"But you have not told us anything you expected might cause its value to increase, have you? And isn't it a fact that the pool was formed to blow the stock up to an artificial price and then unload it; and that was how you hoped to realize your profit; and isn't that why the pool was formed to make that profit?"

"Oh, well, all pools are formed in hope of a profit."

Bragg explained he could not recall who first suggested formation of the Anaconda pool.

"I was in Florida, sick, at the time," he told Senator Couzens.

"But you were the manager of the pool?"

"Yes, senator."

"And you can not tell the committee who first suggested the formation of the pool?"

"No, sir; as I say, I was in Florida at the time."

"Yes, I understand; you were in Florida and you were manager of this $32,000,000 stock pool; and you don't know who started the pool—whose idea it was?"

"No, sir; I don't remember."

"And you don't remember who was in it besides Rockefeller, Raskob, Kenny, Fisher, Smith and yourself?"

"No, sir; I don't remember now."

Denies Manipulation Aim.

When Gray began to press Bragg vigorously for a categorical answer on whether the pool was organized with a view to manipulating the market, Senator Glass interposed an objection against "bully-ragging the witness."

"If I may explain, senator," Gray said, "we lawyers have found that some witnesses respond to one line of questioning, while others require another. I am asking the questions which I believe may bring the true facts from this witness."

When he resumed his examination, however, the questions were in a considerably milder tone. Bragg never admitted market manipulation was the motive.

Later, however, Senator Glass interrupted the cross-examination of Bragg to inform the committee—

"I think, myself, it is ridiculous to say that this pool was organized to buy a lot of stock at such a price and just sit by and wait for it to go up."

"Yes," said Gray, "I think it's ridiculous, too, Senator; and I'm trying to get this witness to tell us frankly what the pool did to make the market go up."

"Well," Bragg answered, "the buying of the stock did make the market go up a little."

"Exactly," Gray pressed; "and what else made it go up—what made it keep on going up after that?"

"I don't think it did go up after that. I think some of the pool stock was bought within one point of the peak of the market."

Other Pool Operations.

Other pools in which Bragg operated with various members of the same general group were in Alaska Juneau, Briggs Manufacturing, Radio Corporation of America, St. Louis & Southwestern, J. I. Case, Auburn Automobile, Timkin Roller Bearing.

In answer to another question, Bragg denied any knowledge of the counsel's suggestion that the National City Co. was short in Aanaconda while the big pool was buying in the stock.

Senator Couzens had developed previously that Mr. Rockefeller was at the time a director of the National City Bank, which, he believed, handled the Anaconda account. The National City Co. was then an affiliate of the bank.

"What is Anaconda selling for now?" Gray asked.

"About $5," Bragg said.

"Five dollars a share now?"

"About that."

Smith answered the committee's interrogations in a calm and firm voice, but volunteered little beyond sharp and concise responses to the limits of the counsel's text.

Identified as the floor specialist in Radio, M. J. Meehan was mentioned as a member of the big Rockefeller-Raskob-Kenny pool in Radio, and Gray asked if it was not a violation of the stock exchange rules for Meehan to have participated in the pool.

Used Wife's Name.

"I think Mr. Meehan has never been in any pool," Smith answered. "I think it was in his wife's name."

"I see," said Gray, "and that was not a violation of the rule?"

"No; I don't think so."

Senator Glass asked Smith if he thought it proper for a specialist to tell a pool member how many buy or sell orders he had on his books and at what prices. Smith answered he thought it no violation of the rules for a specialist to impart the spread of the market.

"Why should a specialist tell a trader at what price he is holding customers' orders?" Senator Glass continued.

"Because he might make a sale to the trader," Smith answered.

"And he might tell him at what price some particular customer was ready to buy?"

"Yes."

"And you say that's all right?"

"Yes, sir."

"Would Pick Pockets."

"Well," concluded Senator Glass, "I think a fellow who would do that would pick your pocket."

In the Radio pool, Smith said, Mr. Raskob had participated in his own name. He could not recall through what brokers all the Radio orders had been executed.

The Alaska Juneau pool was a direct outgrowth of the earlier venture in Lima Locomotive, Smith said.

"We suffered some loss on Lima and I told Mr. Rockefeller I would make it back for him if he would leave it with me and trust my judgment."

"Did you make it back?" Gray asked.

"Yes, I did."

"Made it back on the short side?"

"I made it back on both the short and long side."

Smith said he had never heard of a bear raid on the market.

"What is all this talk about bear raids, something manufactured by the newspapers?" Senator Glass asked.

"I should think so," Smith replied.

29 BANK ROBBERIES CHARGED TO 14 HELD

Chicago Police Say Kidnaping Was Also Specialty of Outlaw Band.

Chicago, April 23 (A.P.).—Capture of a kidnaping and bank robbery gang with ramifications in several States was claimed by authorities tonight as they questioned fourteen prisoners here.

Twenty-nine bank robberies, a dozen kidnapings, and numerous other crimes were the offenses with which police charged the suspects, who included two young women. Witnesses were being summoned from nearby States to attempt identification.

The first witness to view the prisoners was Howard A. Woolverton, wealthy manufacturer of South Bend, Ind., who was kidnaped two months ago. Woolverton scrutinized the alleged desperadoes at a "show up," and said one suspect "looked a little like" one of his abductors. Ransom of $50,000 was demanded for Woolverton, but whether it was paid is unknown.

Pat Roche Led Roundup.

Chief Investigator Pat Roche, of the State's attorney's office, who directed roundup of the gang, said he would take them Monday to Blackford County, Ind., where victims of several robberies would view them.

Information leading to arrest was obtained, Roche said, from Reinhold Fleuker, held at Racine, Wis., and from four men in custody at Pendleton, Ind., for two robberies last summer of a Hartford City, Ind., bank in which a total of $21,000 was obtained.

The Pendleton prisoners are suspected of complicity in an Indiana bank robbery for which Ira Barton, former sheriff of Blackford County, is serving a twenty-year prison term.

Slain Gangster Involved.

James Barrett, said to be a leader of the gang, was pointed out today by William Pseidel, police chief of Hartford City, as one of the bandits who obtained $9,900 from the Hartford City Citizens State Bank last October 7. A few months previously bandits had taken $11,900 from the same bank.

Linked with the bang by police here was the name of Tommy Hayes, St. Louis gang leader killed with two companions last week as he was returning to St. Louis from Chicago. Hayes had been here, police said, to visit Joseph Barrett, brother of James, who is under police guard in a hospital suffering from a bullet wound inflicted on him a week ago.

Roche said that one or more of the prisoners here had confessed to the Hartford City robberies and to others at Dunkirk, Ind.; Montpelier, Ind.; Burlington, Wis.; Kendallville, Ind.; Western Springs, Ill., and Flossmoor, Ill. Other alleged members of the gang were involved by the confessions, Roche said.

WHEELER GOES TO CALIFORNIA TO CAMPAIGN FOR ROOSEVELT

Continued from Page 1.

claim that he will win the nomination regardless of what happens in Massachusetts and Pennsylvania.

Just the same, the Roosevelt people are making an intensive drive in both States. For one thing, they are anxious to explode the talk that Roosevelt has no strength in the East.

Vital to Smith Prestige.

In the case of Al Smith, the primaries are important only as they affect his prestige. He can't win the nomination, and he knows it. However, he does expect to have something to say about who is nominated and about the platform.

If he is to do this, if his words are to carry any weight in the future, he must first of all win a smashing victory in Massachusetts. That is regarded as his stronghold, inasmuch as it gave him its electoral vote in 1928.

For Roosevelt to get as much as a majority of the Massachusetts delegates would be a stunning blow to Smith's prestige.

In Pennsylvania, the expectation is that Roosevelt and Smith will divide the delegates with Roosevelt getting the lion's share.

Both May Claim Victory.

The chances are that when the returns are in from the two States, the Roosevelt forces and the Smith forces both will claim a victory.

The Pennsylvania primary is of interest, not only because of the Roosevelt-Smith clash, but because of an exciting battle over a seat in the Senate and one equally as exciting over a seat in the House.

In the Republican senatorial fight, the candidates are Senator James J. Davis and Maj. Gen. Smedley Darlington Butler, U. S. M. C., retired. The big issue is prohibition. Davis, thanks largely to the pressure of "Boss" Vare, is a wet, and Butler, like Gov. Gifford Pinchot, his chief sponsor, is a dry.

Dr. F. Scott McBride, Antisaloon League leader, has made a fervent appeal to the dry voters to back Gen. Butler.

Davis Favored to Win.

Senator Davis is favored to win the nomination, which, barring a political cataclysm in Pennsylvania next November, is equivalent to the election.

In the Fifteenth Congressional District of Pennsylvania, the battle is between Representative Louis T. McFadden and Mrs. Cornelia Bryce Gifford, Titian-haired wife of the governor.

Two years ago, these two met at the polls, and McFadden emerged with a majority of 3,000 votes.

Last winter, during a debate in the House, McFadden charged that President Hoover had entered into a "conspiracy" with foreign interests. As a result, McFadden was deprived of his patronage and the word went out that the Republican organization had dropped him. Mrs. Pinchot meantime tossed her bonnet into the ring.

Republicans Back McFadden.

Today the Republican organization is again behind McFadden, regarding him as a much more desirable candidate than the wife of Gov. Pinchot, its foe.

Nevertheless, political observers report that Mrs. Pinchot has an excellent chance to win the nomination.

Gov. Roosevelt, who has remained away from Washington on occasions when the Democrats were holding Jackson Day and Jefferson Day rallies, is coming here next Thursday to be a guest of President Hoover at dinner.

In Governor's Party.

The New Yorker will come here with other State executives, following the annual governor's convention in Richmond, Va.

Incidentally, Roosevelt is expected to do a bit of electioneering for himself while he is mingling with the Democratic governors.

Of the 490 Democratic delegates chosen so far, Roosevelt claims 255. Next is Senator J. Hamilton Lewis, of Illinois, with 58. Smith has only one—an "independent Democrat" who managed to squeeze through in Wisconsin.

To win the nomination, Roosevelt must line up two-thirds of the 1,154 delegates at the convention, or 770.

Of the 445 Republican delegates selected thus far, President Hoover has all but 22.

Air Travel Advocate Never Rode in Plane

Cleveland (U.P.). — Representative Robert Crosser, of Cleveland, one of the Nation's foremost advocates of air travel and author of the pending merchant airship bill in the House of Representatives, never has been up in an airplane.

However, he has ridden in blimps and he considers this lighter than air way of cruising one of the safest, regarding it as the future way of getting to Europe or Asia in a great big hurry.

"AFFIDAVIT" VOTERS NEED NOT REGISTER

Must Only Produce Copy of Document Filed Year Before Election.

Persons who registered for the Maryland county elections in 1930 under the affidavit of residence form will be maintained on the registration books if they produce a copy of their declaration of intent to become citizens of Maryland made out at least one year prior to election day, Assistant Attorney General Willis R. Jones, of Maryland, has informed Galen L. Tait, chairman of the Republican State central committee for Maryland.

Mr. Tait had asked for an opinion on the status of such voters inasmuch as the Maryland Court of Appeals since that time has declared the law unconstitutional and Maryland has returned to the former law which required that a declaration of intention must be filed at least one year before election day. The law affects several thousands of persons in nearby Maryland.

Mr. Jones states that all persons who registered upon affidavit in 1930 are fully entitled to vote in the primary election May 2, and are not required to register again to exercise this right. The names of these persons can not be removed until they have been notified that they have been placed on the suspect list and are given a hearing before the board of registry to show cause why their names should not be removed on revision day which will be held in the fall.

The voter may prevent his name from being removed if he is able to present a copy of a declaration of intention filed one year prior to the election day. November 8, whereupon the board will note in remarks column that a copy of the declaration has been produced and the date. This entry will not be made, however, unless the voter ca nshow the declaratioon. When this has been complied with the voter will be as fully qualified as if he had originally registered under the declaration of intention act.

Democratic leaders of Montgomery County have announced that they have no intention of challenging persons registered under this system unless Republicans begin the challenging. Workers of both parties have engaged in obtaining declarations from such voters, and it is not believed that many will be stricken from the books even if they are challenged. The Republicans are not as well fixed in this manner, and probably would get the worst of it if they started challenging. It is not believed that any such tactics will be used by either party, leaders say.

William R. Kelley Dies at Home Here

Loans-Currency Division's Aid Was Native of Chicago.

William R. Kelley, assistant chief of the division of loans and currency, Treasury Department, died yesterday at Garfield Hospital. He was 56 years old and lived at 3100 Connecticut avenue.

Mr. Kelley was born in Chicago, Ill. After graduating from Yale University, he was associated in the wholesale lumber business in Chicago with his father, William E. Kelley. In 1918 he served on the War Labor Board and later entered the Treasury Department.

He is survived by his wife, Helen A. Kelley, and two sisters, Mrs. Arthur W. Geiger, of Berkley, Calif., and Mrs. Jaques Deprey, of Paris, France. Funeral services will be held tomorrow afternoon at the S. H. Hines funeral parlors. Interment will be in Rock Creek Cemetery.

MRS. CYRIL LEVY DIES.

Was Resident of Capital 50 Years; to Be Buried Today.

Mrs. Cyril Levy, 74 years old, died in her home at 330 Connecticut avenue northwest early yesterday. She had been in ill health for about one year.

Mrs. Levy had been a resident of Washington for more than 50 years. She is survived by five sons, David, Samuel, Hyman, Louis and Joseph, and six daughters, Mrs. Louis Buckner, of Baltimore; Mrs. Richard Tibbling, of Yakima, Wash., and the Misses Sara, Ann, Rose and Lilye Levy.

Funeral services will be held at the funeral chapel of Bernard Danzansky this afternoon at 3:30 o'clock. Interment will be in the Congregation Talmud Torah Cemetery.

GLENN BROWN FUNERAL.

Will Be Held Tomorrow at St. Paul's Church; Rock Creek Interment.

Funeral services for Glenn Brown, local architect who died Friday in a Newport News, Va., hospital, will be conducted tomorrow at St. Paul's Church, followed by interment in Rock Creek Cemetery.

He was born in Fauquier County, Va., in 1854 and moved to Washington after the Civil War. He was well known as a designer of bridges and was also the author of books and articles on plumbing and its relation to building design.

Detroit Minister Sees Future Christian Unity

Detroit (U.P.).—After more than a month's experiment by congregations of three prominent Christian, Congregational and Episcopal churches in staging united Sunday evening services, the Rev. Edgar DeWitt Jones, D. D., of the Central Woodward Christian Church, announced that he felt Christian unity was not only possible, but that there are many signs "freighted with prophecy" for the future.

The Rev. Mr. Jones termed the union of Congregational and Christian churches as the "most conspicuous reunion in American church history," and cited the union of Congregationalists, Methodists and Presbyterians in the United Church of Canada as another example of what can be done.

Health Director Plans To Paint Mosquito

San Francisco (U.P.).—Dr. J. C. Geiger, public health director, entered the mosquito business today. He's going to paint all the mosquitos he can find to match the color of their probosces—the proboscis, you know, being the business end of the mosquito. There's nothing like having a tastefully decorated mosquito, Dr. Geiger believes.

But there's a scientific purpose underneath Dr. Geiger's idea. He plans, by giving all the mosquitos he can catch distinctive colors, to learn in time just where they make their homes—so their breeding places may be destroyed.

Swede Sailors Celebrate.

Stockholm (U.P.).—Sweden's oldest nautical society, the Sea Captains' Association, has celebrated its 200th anniversary. The present head is Capt. John Ternstrom.

Vital Statistics

BIRTHS REPORTED.

Michael and Frances DeVito, girl.
James B. and Adele Jackson, girl.
Thomas and Annie Higgs, boy.
Joseph and Gertrude Fitzgerald, girl.
Robert S. and Ruth McCeney, girl.
William T. and Olga Burch, girl.
Glenn F. and Goldie McCullough, boy.
Wilson T. and Jane Harris, girl.
Harvey and Marie Knott, boy.
John and Margaret Foley, boy.
Arthur J. and Elizabeth Melville, girl.
Henry P. and Earline Mousel, girl.
Kenneth C. and Ruth Harwood, boy.
Mitchell and Gertrude Talpalar, boy.
Carl and Lila Shipp, girl.
Raymond and Laura Washington, boy.
James and Beatrice Morse, girl.
Bert W. and Pearl Watkins, boy.

LICENSED TO MARRY.

Alfred M. Ward, 22, and Helen C. Higgs, 18. The Rev. G. M. Cummings.
Howard P. Parker, 27, and Dorothea J. Shannon, 24. The Rev. C. H. Pope.
Norwood Guseon, 23, and Loretta Williams, 22. The Rev. J. C. Ball.
Edward G. Beck, jr., 24, and Cecelia B. Pitts, 24. The Rev. E. F. McAdams.
A. Hart McKinley, 26, and Margaretta R. Wharton, 23, both of Hancock, Md. The Rev. A. H. McKinley.
Milton H. Spence, 29, Chester, Pa., and Lettie E. Austin, 19, Seaford, Del. The Rev. J. C. Copenhaver.
Roosevelt Rollison, 29, and Maggie Brown, 22. The Rev. G. O. Bullock.
Luther G. Williams, 34, and Christine Wright, 23. The Rev. E. C. Smith.
James Bennett, 26, and Marie Lewis, 24. The Rev. W. D. Battle.
Tom Workcuff, 35, and Agnes Scales, 20. The Rev. J. T. Harvey.
Linder Rufus, 25, and Ethel Ruffner, 21. Judge R. E. Mattingly.
William Hodge, 28, and Juanita Wood, 25. The Rev. W. A. English.
John A. Wilson, 33, and Lilia Smith, 29. The Rev. W. M. Brown.
Robert J. Terrell, 22, and Helen J. Richardson, 21. The Rev. W. Williams.
Vincent Swales, 19, and Louise Austin, 18. The Rev. G. M. Rankin.
Mell Brosdus, 21, and Helen Brooks, 18. The Rev. J. W. Mills.

Licenses issued at Rockville, Md.:
Elmer L. Groshon, 29, 932 K street northwest, and Glenna A. Watts, 22, 631 I street northwest.
Lafayette A. Whisonant, 25, and Hazel Ennis Freeman, 24, both of Washington.
Vernon E. Snellings, 22, Fredericksburg, Va., and Erma Lillian Coppage, 21, Stafford County, Va.

DEATHS REPORTED.

Sallie J. Ellis, 91 yrs., 1331 K st. nw.
John A. Weismiller, 83 yrs., Garfield Hosp.
Catherine B. Marmion, 83 yrs., 3043 P st. nw.
Laura E. Tileston, 76 yrs., Chastleton Apts.
Albert M. D. McCormick, 66 yrs., 1805 Phelps pl. nw.
Francis Swenor, 65 yrs., St. Elis. Hosp.
Morris Goldstein, 62 yrs., Providence Hosp.
Victor F. Gill, 44 yrs., 1313 Queen st. ne.
Mantrose E. Adams, 24 yrs., 1116 C st. ne.
William N. Cornwell, 2 months, Sibley Hosp.
Charles Bush, 78 yrs., Home Aged and Infirm.
Mary A. McIntosh, 74 yrs., 1343 Wallach pl. nw.
Arabella Hall, 72 yrs., 763 Morton pl. nw.
Newton Robinson, 69 yrs., 416 Fourth st. se.
William Hill, 66 yrs., Freedmen's Hosp.
Addie Buckman (alias Lucretia Cooper), 63 yrs., Gallinger Hosp.
Mary J. Spriggs, 60 yrs., Gallinger Hosp.
Charles Foulis, 54 yrs., Freedmen's Hosp.
Leonard E. Smith, 37 yrs., Walter Reed Hosp.

"The Young Men's Shop"
1319-1321 F Street

April 24 BOSTONIAN SHOES Stetson Hats

This Great Sale
Now Includes 3,500
St. Albans Spring Suits
at
$25

Regular $45 Suits Of the Past

All Have Extra Pair Of Trousers

The extra trousers may be of regular style, or "slacks," or knickers as you wish.

Tweeds, flannels and basket weave worsteds of finer quality than in the past . . . more hand tailoring. Coats of conventional cut, and also styles with the new Devonshire drape.

All desirable colors are here, especially the lovely tones in gray which is to be the popular shade this season.

Linings and trimmings resembling the finest silks, but much more durable.

The lines so huge that we can include, to our order, hundreds of extra sizes for men of any unusual build . . . guaranteeing a perfect fit with little alteration, if any.

Every garment is fitted by a master fitter and alterations are made by experienced tailors . . . without extra charge.

The Washington Post.

THE WASHINGTON POST CO.
Washington, D. C.
EDWARD B. McLEAN,
President and Publisher.

MEMBER OF THE ASSOCIATED PRESS.
The Washington Post is a member of the Associated Press, receiving the complete service of the world's greatest news-gathering organization.
The Associated Press is exclusively entitled to the use for republication of all news dispatches credited to it or not otherwise credited in this paper, and also the local news published herein.

TERMS OF SUBSCRIPTION.
Delivered by Carrier in Washington.

Daily, Sunday included, one year	$8.40
Daily, Sunday excepted, one year	6.00
Sunday only, one year	2.60
Daily, Sunday included, one month	.70
Daily, Sunday excepted, one month	.50
Sunday only, one month (with four Sundays)	.20
Sunday only, one month (with five Sundays)	.25

BY MAIL, PAYABLE IN ADVANCE.
Maryland and Virginia.

Daily and Sunday		Sunday Only.		Daily Only.	
One year	$10.00	One year	$4.00	One year	$7.00
Six months	5.00	Six months	2.00	Six months	3.50
One month	.85	One month	.40	One month	.60

ALL OTHER STATES.
(Mexico and Canada, Incl.)

Daily and Sunday.		Sunday Only.		Daily Only.	
One year	$12.00	One year	$5.00	One year	$8.00
Six months	6.00	Six months	2.50	Six months	4.00
One month	1.00	One month	.50	One month	.75

All Subscriptions by Mail Payable in Advance.

New subscriptions for The Post or renewals will not be accepted unless payment accompanies the order. Remittance should be made by draft, checks, postoffice orders, registered letters or express orders, payable to The Washington Post.

Entered at the Postoffice, Washington, D. C., as second-class mail matter.

National Advertising Representative—PAUL BLOCK and Associates. Park-Lexington Building, New York; Palmolive Building, Chicago; Little Building, Boston; General Motors Building, Detroit; Guarantee Trust Building, Philadelphia; Russ Building, San Francisco; 236 South Hill St., Los Angeles.

Sunday, April 24, 1932.

THE EUROPEAN PLOT.

American delegates to the Geneva disarmament conference are not helping the cause of the United States by sharing in Europe's hypocrisy. The whole world knows that the nations do not intend to disarm, and is disgusted with the daily exposure of falsehood at Geneva. One alleged statesman after another rises and solemnly puts forth a tweedledum modification of another statesman's tweedledee, each inferentially blaming the other for blocking disarmament, and all secretly co-operating to prevent disarmament. Americans do not like to see American citizens participating in this deception. The dignity of the United States is not enhanced when would-be American Talleyrands pretend to give Europeans a Yankee version of finesse and duplicity. It is a sterile and discreditable conference at Geneva.

French opinion has been inflamed by the charge that American and British representatives have put their heads together in a scheme to embarrass France. There is just enough truth in the charge to justify French indignation. Doubtless the American and British agents feel that they are warranted in joining forces because of France's determination not to disarm under any conditions; but the net effect of the maneuver is to impair the good relations of great peoples, without achieving any good purpose whatever.

Behind the fraudulent public scene at Geneva is the real performance, of which the central plot is the determination to force the United States to cancel the war debts. France and Britain are not in complete accord as to methods, although they are heartily in accord as to the main object. France must insist upon unconditional reparations from Germany. Premier Tardieu can not yield on this point and hope to survive the elections of May 1. Britain, on the other hand, is anxious to forgive Germany for all reparations, in order to be in a position to demand that the United States shall be equally generous in the matter of British debt payments. Germany eagerly supports the British position, and cautiously attempts to create a situation in which it can defy France after having obtained the tacit support of Britain and the United States.

The mutual advantage which Britain, France and Germany could obtain by cancellation of the war debts is a strong incentive to concerted action. The three powers are trying to find a formula which can be foisted upon the United States as a compelling reason for cancelling the debts. These powers are ably assisted by international bankers, including Americans, who see an opportunity to gain additional millions if they can induce the United States to assume European war debts. The shrewdest and most plausible individuals available to the three powers and the bankers are now at work dinning into the ears of Secretary Stimson and other American representatives the necessity for shifting to American taxpayers the obligations of Europe.

Fortunately the President of the United States and Congress are opposed to reduction or cancellation of the debts. The record stands clear. Leaders of both parties in Congress are determined to block any move to revise the debts. The limit of concessions to European debtors has been reached. Opposition to the European maneuvers is intensified by the demonstration of Europe's stubborn insistence upon increase of armaments while pretending to be willing to reduce armaments. Americans scan the military budgets of Europe and discover that governments which plead desperate poverty as an excuse for begging off from debt payments are maintaining armies twice as large as the United States Army. The debt-cancellation scheme in its entirety is a financial adventure by militaristic nations and mercenary bankers—a cold-blooded plan to swindle the United States and its taxpayers while enabling European nations to maintain greater armies and navies than ever before.

It is virtually a certainty that Congress and the American people will be confronted soon with a demand for "co-operation" with Europe on the ground that unless the United States is "generous" and alive to its "moral obligations" it will become responsible for the collapse of Germany and other nations. Americans will be asked to throw good money after bad. The billions which Americans have already lent to Germany—and lost—are not enough. They must assume Europe's debts, or be charged with wrecking Europe.

Many Americans have reached the point where they would be glad to see Europe go ahead and finish its agonized process of collapse. A breakdown and reorganization on a sound basis of enforced disarmament would be better than the present regime of folly and fraud. When Europe turns honest, in short, Americans would be disposed to co-operate with it for world welfare. So long as the European powers persist in the effort to swindle the United States they make no progress by threatening to collapse. Let any one of those governments repudiate its debts, if it dares.

HELPING THE REDS.

Agitation for recognition of Soviet Russia is revived once more with prominent Democrats as sponsors of the movement. It is astonishing to hear Senator Robinson, of Arkansas, and Representative Rainey, of Illinois, advocating diplomatic and trade relations with the dictatorship at Moscow. The public is entitled to know what is behind this gesture of sympathy with Communists.

Two possible motives for pressing the issue forward at this time are under discussion. A few imaginative individuals conjecture that some Americans would like to recognize the Russian dictatorship in order to checkmate Japan's aggression. Hostility between Japan and the Soviet has been growing in recent weeks. Friends of the Soviet in this country assume that the United States would become an ally of Russia in the event of war between those two countries. The idea is absurd. Americans can maintain their own interests and rights, and are not to be gulled into a scheme for playing off the reds against Japan. It is an insult to the United States to suggest that this Government would extend the hand of friendship to Communism for the sake of getting help in a clash with Japan.

The other argument in favor of the folly of recognizing the reds as reliable friends is that it would open a new avenue for American trade and thus restore prosperity. This is rank balderdash and ignorance. During that period while the Soviet was propagandizing in an effort to gain recognition, it placed a considerable volume of orders in this country, most of them based on long-term credit. Since President Hoover would not yield to this propaganda and exporters are chary of further credits to the Soviet, that stream of trade is drying up. In recent months the Soviet has sent more goods to the United States than it has purchased here.

Will the advocates of trade with the Soviet kindly explain what this country needs from Russia? Principal exports from the Soviet are grain, petroleum and its products, lumber, pulpwood, coal, poultry, butter and eggs. All of these products are produced in abundance in the United States, and most of them are at present depressed in price because of domestic overproduction. Russia has almost nothing that Americans can buy without robbing American farmers, who would be subjected to competition with brutalized enslaved workers with the lowest standards of living outside of the African jungle.

Is it the intention of these sponsors of Soviet trade that a flood of cheap wheat, coal, lumber and oil should be unloosed upon the already demoralized American markets, so that American manufacturers might sell machinery to the reds? Such exports would nourish the Soviet system of confiscation and slavery while imports from Russia would deprive American farmers of their own market. Almost every cargo that comes from the Soviet robs some Americans of the right to make a living. Neither deluded politicians nor Communist agitators can explain away that fact. The cry for more Soviet trade is an argument for suicide.

THE BRITISH TARIFF.

Great Britain's new tariff rates are a logical outgrowth of the policy that has been pursued ever since the coalition government was returned to power by an overwhelming vote. Britain is now well launched upon a protective policy. Further adjustments of its tariff rates to protect the home market may be anticipated.

It is difficult to appraise the results of the British emergency tariff because it has not had an opportunity to function under normal conditions. No doubt Britain's departure from the gold standard has been as influential as the tariff in turning the tide of depression toward recovery. Imports have been reduced considerably during recent months, and, while exports have not increased, the sharp decline seems to have been arrested. The financial situation has been substantially improved. Unemployment has been relieved to some slight extent, and defeatism is rapidly giving way to a feeling of renewed confidence.

Americans will find special interest in the fact that in this crisis Great Britain is turning to her home market as the chief source of recovery. In trying to supply the markets of the world British industry neglected the requirements of its own workmen. In recent years sharp competition by modern methods has shut British goods out of many foreign markets, while the British market remained open to products from other countries. Now that Britain has adopted a policy of supplying more of her own wants and of balancing imports against exports the revival of industry and business is immediate.

A considerable number of American industries will be affected by the increased British tariff, but this does not mean that trade between the two countries will be at a lower level in the future. Economically, the British Isles are in no way comparable to the United States. This country is virtually self-sustaining, while Britain must always depend upon imports for a large part of her food supply and raw materials for her factories. Foremost among the imports into Britain are cotton, wheat, tobacco, lubricating oil and gasoline, automobiles, meats, lard, copper and various foodstuffs. These products represent the deficiency of Britain's natural resources. With the exception of automobiles, large quantities of these commodities must be imported regardless of tariff protection.

Great Britain is the best customer of the United States, not because she has been a free trade country, but because her people need the commodities that America has to sell. British-American trade is dependent upon prosperity. If the measures which John Bull is taking to reestablish the purchasing power of the people and start the wheels of industry to turning are successful, the British demand for American goods will increase in spite of any customs duties. Prosperous customers are one of the first essentials of a thriving business. Hence, the United States can look with equanimity upon the application of a protective policy to British industry and wish John Bull every success in the venture.

CAPONE'S PROPOSAL.

The renewed effort of Al Capone to wriggle out of jail by pretending to be able to effect the return of the kidnaped Lindbergh child is an affront to the law and to all American citizens. The question arises, How long is Capone to keep out of Leavenworth? Is it not possible to speed up the oxcart of justice in his case, or must the public be nauseated indefinitely by this brazen exploitation of a malefactor? Why is he still at large in the public prints?

Al Capone is utterly unreliable. What he has to say concerning the Lindbergh child's recovery is claptrap unless he is one of the kidnap conspirators. In that event he would be more likely to double-cross Col. Lindbergh for another $50,000 than to deliver the child. The other kidnapers would have something to say if Capone should, for the sake of gaining his liberty, actually attempt in good faith to recover the baby. While he might be killed in the process, and thus bring for his assassins the gratitude of the public, it is too much to hope for.

The Lindbergh mystery is a fine graft for gangsters so long as Col. Lindbergh and his advisers are credulous enough to deal with them. Capone is only one of many crooks who will undertake to recover the child for money or for immunity from prison. The law would be an ass, indeed, if it should negotiate with these gangsters.

The Goat.

POST HASTE.

Uncle Sam complains of his scanty income while admitting everybody free to a bear-baiting show at the Capitol.

When it is possible to stop sobbing over Charlie Schwab's sad story we'll start a subscription to buy him a stock of street-corner pencils.

There are others who would appreciate an occasional opportunity to say a few nonradio words to Congress, even as Gen. Dawes.

One remedy suggested is to offer $5 a pound for dead racketeers as the lead recaptured from the cadavers would more than pay the bonus.

Theodore Roosevelt had a club into which he would have initiated even a seventh cousin who misrepresented reconstruction loans as doles.

Gen. Mah has resumed his chant for the mother land, but, unfortunately, the Japanese equivalent of "My Country 'Tis of Thee" now refers to the same territory.

Economy is beginning to give taxation a real race in Congress. It is competition we can stand a lot of.

If Alfalfa Bill holds his present following he can borrow Jim Reed's old side car to take him to the Chicago convention.

Bruening's "Germany can not pay further reparations" Finance Minister Deitrich now amends to "will not," if you did not understand the chancellor the first time.

Capone's renewed claim that he could secure the return of the Lindbergh baby makes one wonder whether the rack did not have its good points.

French import quotas have been criticized, but we find it difficult to be really effective in protesting the restrictions on prunes.

When the House discovered that there is nothing but woe and complaints connected with department reorganization the task was quickly dumped back on the President.

One Senate committee needs this day to recuperate from the harrowing tales of the losses that millionaires have suffered.

With Secretary Stimson attempting to modify Premier Tardieu's military program just one week before the French elections his courage can no longer be questioned.

But French policy may not be determined at the Chateau de Besignes today. If Hitler wins in Prussia all bets on French disarmament are off.

The Senate would add lumber and copper import levies to match House duties on oil and coal. It may be the way to conference them all out of the revenue bill.

The 25,000 yacht and pleasure craft owners of the Atlantic seaboard are urged to launch their boats and furnish employment to many thousands without being afraid they will be charged with ostentatious display. Or have they all been Schwabbed?

New York reports that Wall street is cowed by the bear facts from Washington. That's bully.

PAUL HUDSON.

PAUL REVERE

From the Boston Transcript.

The historical association of Paul Revere with the 19th of April is a thing that will go on forever, and with excellent reason, not only on account of the "midnight ride" of warning to the country to the north and west of Boston, but by reason of Revere's public work in other ways in furthering the cause of American independence and the establishment of the Province of Massachusetts as a sovereign State of the American Union. Revere was a prominent citizen for several reasons—for his public spirit and patriotism, for his energy and independnece of character and his influence as an individual, and also, in scarcely a less degree, for his value in the community as an artisan and, a business man. As all the world knows, he was an engraver of skill—first as a gold and silversmith by trade, and then as an engraver on copper plate—an art to which he had not been trained as a youth, but which he mastered by his own endeavors and application. As a copper-plate engraver, he influenced his fellow citizens by the pictures which he made and circulated, representing public proceedings. His thrilling representation of the "Boston Massacre" of 1774, showing a line of British soldiers shooting down citizens, did much to stir up public sentiment against the British occupation. He was himself scarcely to be regarded as possessing a sense of British allegiance, for he was the grandson of a French Huguenot who had settled in Boston, where Paul was born.

In another matter, Revere's name is associated with American formative history. As a copper-plate engraver he made the first paper money that was put forth by Massachusetts in the Revolution. In 1775 the Provincial Congress of Massachusetts authorized the issue of a paper currency, and on December 8 of that year Revere entered into an agreement to produce it. His first bills were issued early in the following year, and they were good. The previous record of the province had been high, with regard to its paper money. Nearly all the American colonies, including Massachusetts, had issued paper money before that, and it had sunk to a low ebb. Massachusetts, in the year 1749, had been the first in the North to put its paper money on a specie basis, by providing, in the year 1749, for specie payment of its bills. They were made payable in silver at the rate of one Spanish milled dollar for 45 shillings of the old paper currency, the silver for the purpose of this assurance coming from the annual indemnification of the British government to Massachusetts for its contributions to the mother country in the Louisburg campaign. The credit of the province and the State was therefore very good, and Revere's bills were worth more than the currency issued by the Continental Congress. The abolition of the provincial paper money had put Massachusetts on a "hard money" basis, to which it has clung with honorable tenacity since.

Paul Revere's art, as an engraver, and his constructive skill, served the young State in its great emergency no less notably than his celebrated lanterns and his brilliant equestrian exploit of April 19, 1775, and deserves to be remembered and commemorated. A vital need of the Continental resistance was gunpowder. It became necessary to manufacture the explosive here, but nobody was able to do it until Revere was sent to Philadelphia to learn the process of manufacture from a powder mill which existed there. Even at this mill Revere was refused permission to make the requisite drawings, but he nevertheless learned enough so that on his return to Boston he was able to set up a powder mill which was soon in successful operation. He was a practical genius as well as an active patriot and a soldier. He was the first in this country to smelt copper and to roll it into bolts and sheets, and in his foundry he cast church bells as well as cannon. A founder of various charities in Boston, he left a large impress on our public and social life. It was he who laid the corner stone of our State House, as grand master of the Massachusetts Masons. Surely Boston does well to exalt the name of Paul Revere when the anniversary of Concord and Lexington comes around.

A BRITISH HERESY

From the London Morning Post.

The United States Minister to Persia, with as much wit as he has courage, has been tilting at the Englishman's passion for violent exercise. Apparently one of those placid and erudite gentlemen who are all for a quiet life, even when far from the homeland, Mr. Charles C. Hart confesses that he has little diversion except the "soothing pastime of inspecting antique Persian art." He denies that, in order to keep fit, every human being "must indulge incessantly in some form of hazardous high jinks," such as riding ten miles into the mountains twice a day, or chasing a tiny, inoffensive ball for several hours around a ten-acre lot, or racing in pursuit of tigers, snow leopards, or wild boars.

Mr. Hart reports, more in sorrow than in anger, that several Americans have succumbed to the British heresy that "self-preservation depends on self-manhandling," and adjures those who have not yet fallen under the spell to give this particular form of "slow suicide" a miss. He might have quoted Sir John Falstaff, who put the whole case in a nutshell: "I were better to be eaten to death with a rust than to be scoured to nothing with perpetual motion."

Both alternatives are uncomfortable, but there is no question which the young moderns of all nations, not Britons alone, would choose. This English heresy has got too big a start on the champions of orthodox human behaviour. It has already raised the old-fashioned standard of physical fitness into a new dimension. And Falstaff knew that there was no means of stopping the dissemination of a British idiosyncrasy, mad as it might appear to the eye of a philosopher: "It was always yet the trick of our English nation, if they have a good thing, to make it too common."

POST EXCHANGE.

TRUE GREATNESS.

Great is he
Who uses his greatness for all.
His name shall stand perpetually
As a name to applaud and cherish,
Not only within the civic wall
For the loyal, but also without
For the generous and free.
Just is he,
Who is just for the popular due
As well as the private debt.
—ELIZABETH BARRETT BROWNING.

* * * *

ROOM FOR YOUNG MAN.

The statement frequently is made that this has recently become a "young man's world." Lindbergh's lone flight to Paris at 25 is pointed out as an example. Another is the president of the University of Chicago who took up this job at 30. The fact is, this has always been a young man's world in that sense.

John Paul Jones was a full sea captain at 22.

Napoleon was an artillery captain before he was 23.

Edgar Allan Poe was internationally known as a poet at 18.

Alexander the Great had conquered the known world at 26.

Eli Whitney was 28 when he perfected the cotton gin.

Theodore Roosevelt was a member of the New York Legislature, had written a book at 23, and was President at 43.

The list is endless.
—Wall Street Journal.

* * * *

WISE AND OTHERWISE.

HENRY FORD—Thinking is the hardest work any one can do.

EVANS CLARK—Public opinion in the United States will never approve the use of an international army and navy to which this country would be compelled to contribute money and men.

LEOPOLD STOKOWSKI—My task is to lead people into the paths of greatness in music.

SIR HERBERT SAMUEL—Eloquence and wit are admirable qualities, but a city can not be lighted with skyrockets.

OGDEN MILLS—There is more to fear from frozen minds than from frozen assets.

JOSEPH HERGESHEIMER—Sometimes, engaged with my mail, I think men read mostly to discover the number of mistakes in the books they examine.

CALVIN COOLIDGE—We have found out that we were not so big as we thought we were.

G. K. CHESTERTON—The drama in its origin came down from heaven—from Olympus. It has descended step by step ever since, until at last it has reached Hollywood.

LOUISA TETRAZZINI—I diet. I eat vegetables. But I do not get thin. It is my fate.

FRANCES ALDA—It doesn't matter where or what you sing as long as you know how to sing.

ALBERT PAYSON TERHUNE—Whistling, like sneezing, is the most selfish pleasure in the world.

* * * *

IN OTHER DAYS.

Today, when perfume manufacturers boldly advertise the sense-exciting qualities in certain perfumes, it is interesting to note that in England in 1770 a law was passed prohibiting cosmetic allurements. As recalled in the American Druggist, it reads: "All women, of whatever rank, profession or degree, whether virgins, maids or widows, that shall from and after such act impose upon, seduce or betray into matrimony any of his majesty's subjects by scents, paints, cosmetic washes, artificial teeth, false hair, Spanish wool, iron stays, hoops, high-heeled shoes and bolstered hips."

* * * *

SONG.

In one blue cosmic haze there wheels
Each throbbing planet, earth and star
And every meadow flower reveals
Life's mystic message without mar.

In every song of paint or pen,
In every molded bit of stone,
There dwells the longing of all men
To speak, to journey not alone.

And all the trades of all the clans
Move in the merest village mart,
While all the pain that love-light fans,
Sobs in the depth of one poor heart!
—JAMES WALDO FAWCETT.

* * * *

BYPATHS OF HISTORY.

Count Lennart Torstensson (1603-1651), Swedish soldier, was crippled by gout and unable to mount a horse, but he led his troops to victory in a litter carried by servants.

Pope Felix V resigned in favor of Pope Nicholas V.

Burke and Reynolds marched in Goldsmith's funeral procession.

John Wesley, the Methodist evangelist, "loved riding and walking, was an expert swimmer and enjoyed a game of tennis."

The poet, William Cowper, was descended by four different lines from King Henry III of England.

The painter, Bastien Lepage, died of cancer of the stomach.

Johann Baptist Alxinger (1755-1797), German poet and scholar, knew the whole of the "Aeneid" by heart.

The Bastille column in Paris is crowned with a gilded figure representing the Genius of Liberty.

Reading the Bible was at one time a capital offense in the Low Countries.

Queen Elizabeth left a wardrobe of 6,000 dresses. They became the property of Queen Anne of Denmark, wife of King James I, Elizabeth's successor on the British throne.

Spain Asks Recognition in Sea Pact

Republic Must Have Voice in Mediterranean Accord, Official Warns.

MADRID, April 23 (A.P.).—Spain, through Jose Giral, minister of marine, has announced that she must be among the first consulted in whatever future covenants are signed among world powers regarding the Mediterranean.

Senor Giral, who was a member of the Spanish delegation to the disarmament conference in Geneva, said that a desire exists among France, Italy and other powers to formulate a nonaggression Mediterranean pact.

"I believe this is already being referred to as the Mediterranean Locarno among the nations with interests in that sea," he said.

"Spain," Giral added, "must be among the principal signatories of such a covenant because of her extensive interests in it."

* * * *

THE Spanish Minister returned from Geneva so that he could personally defend his department's budget before the national assembly. In final form it gives the navy some $23,000,000 for 1932. The construction program, although reduced from 1931, follows ideas advanced in the last days of the monarchy, concentrating on cruisers, destroyers and submarines.

The budget debate served to crystallize sentiment for an efficient navy, several deputies pointing out that, while the republic's constitution renounces war as a national policy, it does not proscribe an adequate national defense.

The naval program, in fact, is closely allied to the policy which Premier Manuel Azana, as minister of war, is following in modernizing the army. He recently said that his reductions in the number of officers and other measures meant only the discarding of "paper soldiers of the monarchy" without impairing fighting strength.

* * * *

SIMILARLY Senor Giral scrapped four gunboats, a cruiser and two destroyers, all obsolete, and used the money thus saved to put into tip-top condition the Jaime I and the Espania, the nation's largest battleships.

Plans are being laid for a gala naval review off Vigo the middle of May. It will be the first such affair since Alfonso XIII reviewed the fleet in September, 1930.

The premier is also beginning to talk about a large air force as a necessity for protection of Spain's lengthy coast line. But he added:

"The least expensive plan I have studied would cost $7,000,000 in immediate expenditures, which is too much for the country to bear at present."

Cleanest Air Found Outside During Rain

(Associated Press.)

Tests showing that the "cleanest" air one can breathe is outdoors during a rain, while air in coal mines contains the most "dirt" found so far, are reported by the U. S. Public Health Service.

Seeking to reduce the toll of fibrosis of the lungs, tuberculosis and other diseases caused by breathing dust, the Public Health Service is testing the amount of dust in the air of factories and other working places. Granite dust is believed the only dust that produces fatal illnesses, but other dusts cause bronchitis, colds and other diseases that may render a man unfit to work.

The actual number of dust particles in a cubic foot of air can be counted in air samples collected with a new dust-sampling machine developed by the Public Health Service.

Rain-washed outdoor air is the cleanest found, but even it contains an average of 300,000 dust particles to the cubic foot, or about 174 to the cubic inch, the tests show.

Air breathed by coal miners in anthracite or hard coal mines has an average of 133,960 dust particles to the cubic inch of air, or about 231,500,000 to the cubic foot. Bituminous coal miners breathe air about half as dusty.

Granite-cutting operators have about 59,200,000 dust particles spread under their noses in every cubic foot of air.

Every time a cement plant worker takes a breath, he inhales air that averages 26,000,000 dust particles to the foot. These figures, of course, represent only those mines or factories where tests were made.

Fliers' Stampedes Of Games Are Curbed

London, April 23 (A.P.).—The government of British East Africa has prohibited flying of airplanes at less than 1,500 feet above herds of wild animals.

The Earl of Onslow, president of the Society for Preservation of the fauna of the Empire, told a meeting of the society that it had been the habit of many East African aviators to swoop down on herds of game, stampeding them, separating young from mothers and causing many to die.

"These aviators are the brothers of the English road hog," the early said.

Kissing Condemned in Fascist Decalogue

Rome, April 23 (A.P.).—Substitution of the Fascist salute with outstretched arm, for the handshake, is the principal point of the antituberculosis campaign's "Decalogue of Don'ts."

The Roman salute, says the decalogue, is more sanitary than the handshake, "which might be dangerous and contagious."

Kissing is condemned in the second commandment.

'Buy British' Pledge Is Signified by Rose

London, April 23 (A.P.).—More than 200,000 persons in England and Scotland have pledged themselves to wear a Tudor rose while shopping to proclaim that they wish to be shown British goods first.

The Prince of Wales, the Duke of Gloucester and Princess Mary are among those who have taken the pledge.

FROM A SENATOR'S DIARY

Being the Day-by-Day Observations of a "Member-at-Large" Set Down for His Own Satisfaction.

By the 97th Senator.

Wednesday.

BORAH is a living paradox. He is irregular even in his irregularity. When you expect him to be conservative he is likely to go radical and when you figure he will vote with the insurgents like as not he will line up with the Old Guard. That is his charm and the source of some of his power. If he were a docile man, living in a political groove, he would receive scant attention.

The latest of his irregularities is his support of Judge Wilkerson, of Chicago. Wilkerson distinguished himself about ten years ago by issuing

SENATOR WILLIAM E. BORAH.

the injunction in the railroad shopmen's strike. It was perhaps the most drastic ever handed down from the Federal bench. It was exhibit No. 1, offered by organized labor in the evidence produced to put over the recent anti-injunction law.

More recently, Judge Wilkerson distinguished himself again—this time by sentencing Al Capone to the Federal penitentiary for a long term. Following his sentencing of Al Capone, the President decided to elevate him to the Court of Appeals and sent the nomination to the Senate for confirmation. Organized labor, recalling the shopmen's injunction, took up the cudgels against the judge. The nomination was referred to the judiciary committee for inquiry, and George Norris, the chairman, appointed a subcommittee to hear all of the evidence for and against the judge. The subcommittee consisted of Borah, chairman; Blaine, of Wisconsin; Dill, of Washington; Walsh, of Montana, and Robinson, of Indiana. Labor rejoiced. The subcommittee looked like a 4-to-1 "set up" against Wilkerson. Surely Borah, Blaine, Walsh and Dill could be counted upon to bring in an adverse report on the judge on the basis of his injunction record, and even Robinson wasn't a sure bet on the other side.

Lo and behold, when the report was made, the committee stood 3 to 2 in favor of confirming Wilkerson. Borah had sided with Robinson, of Indiana, and so had Walsh. Only Dill and Blaine held out. It was one of the most astonishing "flip-flops" I have ever witnessed around the Senate, where "flip-flops" are no rarity. Labor leaders could scarcely believe their ears when they heard what had happened. "I never was more disappointed in my life," said George Norris.

It goes to illustrate the divided state of opinion prevailing not only in Congress but almost everywhere these days. Even the insurgents, who used to be able to put up a united front against everything, are now badly split. Under the circumstances, it took courage for Borah and Walsh to vote for Wilkerson. They knew they would "catch the devil" from those of their colleagues with whom they ordinarily line up, but they were more impressed by Wilkerson's conduct in dealing with the Chicago racketeers than they were by his injunction record and they acted accordingly.

Thursday.

ELEVENTH-HOUR conversions to the wet cause are numerous these days, but they are not always politically helpful. Take the case of Carl Chindblom, representative from the Tenth Illinois district, an able and energetic member of the ways and means committee. He has been in Congress for thirteen years, voting dry consistently—until recently—because that seemed the logical thing to do with the W. C. T. U. headquarters in his district. Some months ago he became aware of a wet uprising among his constituents. At first he didn't take it very seriously; he had heard of wet threats before and they didn't materialize at the ballot box. Then he got word that a dripping wet candidate had entered the Republican primary against him and was making a "rip-shortin'" campaign.

Chindblom became alarmed. He "hit the sawdust trail" and marched up and signed the wet referendum petition in the House. He also declared for beer. In other words he took "a middle ground." He veered pretty well over to the wet side, but not far enough to satisfy the wets who had been coaxing him to join their cause for several years. And he infuriated the drys, who accused him of "running out on them." They put up a candidate of their own and a three-cornered fight ensued. Chindblom still looked like a winner because he was well established in his district and had many influential friends there who argued that his experience and standing in Congress were valuable assets.

When the votes were counted, the wet candidate was first, the dry candidate was second by a few hundreds, and Chindblom was third by several thousands. His conversion had come too late and apparently it wasn't sufficiently convincing to his constituents.

And thus, a valuable member, a real expert in tax and tariff matters, is lost to Congress. There's lot of mischief in this liquor issue.

Friday.

THINGS have gone against our old friend, Tom Heflin, once more. The privileges and elections committee has decided not to let Tom into the Senate. Tom's opponent, Bankhead, can keep his seat. The decision was a close one—9 to 8. It was lucky for Bankhead that the insurgent, John Blaine, from Wisconsin, voted with the Democrats. Blaine's vote gave him the needed margin. All the other Republicans on the committee supported Tom. It made me snicker in my sleeve to hear Jim Watson, George Moses, Sam Shortridge and other good Republicans voting for Heflin. How often have I heard Tom lambast them on the floor of the Senate along with the "money devils of Wall street!" But politics is politics. The Senate is almost evenly divided and Tom would have been another vote.

Tom, it will be recalled, bolted the Democratic ticket in Alabama in 1928, because he didn't like Al Smith. Two years later when he came up for re-election the regulars chastised him by refusing to permit him to run as a Democrat. Tom ran as an independent and was beaten by 50,000 majority, according to the official count. Tom shrieked "fraud," instituted a contest and demanded a recount. The recount disclosed irregularities, but not enough apparently to convince the committee that Tom deserved to win.

I don't delude myself that this is the end of Tom Heflin's political career. I expect to see him running for the Senate again this year and perhaps making things mighty uncomfortable for my colleague, Hugo Black, who comes up for reelection again. However, I doubt whether Tom will have his same old magic over the voters. For one thing, there will be no religious issue and without that Tom will be handicapped. Still, he's a hard man to beat, and I would place no bets on the outcome now.

But if Tom doesn't get back in the Senate, there is a chance that his old comrade-in-arms, Coley Blease, will. Word comes from South Carolina that Coley has definitely made up his mind to run again. Two years ago he was beaten by Jim Byrnes. He has been hankering to get back ever since. He will try to oust Ellison Smith, one of the oldest of my colleagues.

Saturday.

MY OLD friend, Gen. Coxey, dropped in to see me with a bundle of his platforms, showing how to restore prosperity. He is 78 years old and pretty busy as mayor of Massillon, Ohio—his first political job—but he finds time every now and then to come to Washington to keep alive the idea he brought

SENATOR THOMAS J. WALSH.

here with his "army" nearly 40 years ago. The general sees no complexity in our economic problems—they can all be solved by the simple process of putting the Government printing presses to work at full speed and turning out greenbacks as fast as they can be crammed into the pockets of needy people.

We are going to have our usual slush fund committee to keep an eye on campaign expenditures, but it looks to me as if there would be mighty little slush this year.

R. B. S.

(Copyright, 1932.)

Letters to the Editor on Current Topics

How Late Judge Warwick Saved U. S. $1,000,000,000

To the Editor of The Post—Sir: The passing of Judge W. W. Warwick ends a noble and unselfish career of public service. Yet there has been omitted, no doubt through oversight, from the printed accounts of his life the one instance of his splendid service to the public which, to my mind, is outstanding.

During the World War and at the signing of the armistice, Judge Warwick was Comptroller of the Treasury. His duties included supervision of all spendings from the Treasury to insure their accordance with law. A few days after the signing of the armistice a group of higher officials of the War Department met to consider a large number of proposed contracts for war materials and other supplies for which negotiations had been made prior to Armistice Day.

The table in the War Department room where they met was heaped high with these contracts. The officials were about to proceed with signing them when one of them suggested that they ask Judge Warwick to come over. There was a doubt as to whether, in view of the ending of the war, the contracts legally could be executed.

Judge Warwick came to the conference.

"The war is over," he told them. "I realize that these contracts in many cases are the culmination of weeks or months of negotiations. These negotiations, all in good faith, could not foresee the armistice at this time. Nevertheless, the armistice has been signed. It is my opinion that the contracts cannot be signed legally now; and, further, that if you sign them, you lay yourselves open to prosecution with the possibility of the penitentiary ahead for all of you."

That was about the way he put it. He went back to his office. The contracts were not signed. When they were totaled, the sums involved ran to more than $1,000,000,000.

A billion-dollar saving to the American people by an hour's work is an opportunity afforded few public employes. It was given to Judge Warwick. He grasped it, and the saving was made.

WILLIAM P. HELM.

April 21, 1932.

J. Warren Keifer's Death Recalls Conflict in House

To the Editor of The Post—Sir: The death of J. Warren Keifer, Speaker of the House in the Forty-seventh Congress, recalls the stormy hours which preceded the final adjournment of that Congress. One of the measures which were pending during the last days was a bill to give "Billy" McGarrahan permission to sue for the recovery of title to the New Iberia quicksilver mine, which had been patented to him during the administration of President Lincoln. The papers in the General Land Office had been mutilated and the signature of Lincoln had been cut out before the patent had been formally presented to the patentee.

On the last day of the final session of the Forty-seventh Congress Speaker Keifer yielded to the demands of many members and directed the doorkeeper to admit to the press gallery a number of personal friends of those members. They promptly grabbed every available seat, thereby depriving the authorized correspondents of the opportunity to follow the final proceedings from their regular places. Immediately after adjournment a mass meeting of the newspaper men was held and the late Speaker was roundly denounced for his action. The resolution of censure was adopted unanimously, with one exception. William Barret, of the Boston Advertiser, declined to support his associates. Gen. Henry W. Boynton, of the Cincinnati Gazette, was the leader of the cabal, and later, because of his activity, Mr. Keifer, in an interview, intimated that Boynton had "improperly approached" him in behalf of the McGarrahan claim.

Boynton demanded a congressional investigation when the House assembled the following December, which resulted in absolutely clearing Boynton from the charge of improper conduct. But Boynton did not step his war on the former Speaker, who, by the way, had been reelected to the Forty-eighth Congress. But through the persistent attacks of the Cincinnati newspaper upon him when the campaign opened in 1885, Mr. Keifer was defeated for renomination for the Forty-ninth Congress.

When President McKinley was confronted with the necessity for building up an army for the war with Spain he promptly commissioned Henry W. Boynton as a major general. A few weeks later President McKinley sent for Boynton and said that while he realized the fact that there was no bond of friendship between Boynton and Keifer, the latter had been a gallant and efficient officer in the Civil War and he, the President, would like to avail himself of Keifer's military experience and ability, provided that he would not thereby offend his friend Boynton.

"The controversy between us was settled more than a dozen years ago, Mr. President," responded Gen. Boynton, "and I think that you should by all means avail yourself of the services of a man so well qualified to hold military rank as is Gen. Keifer."

J. Warren Keifer served as a major general of volunteers during the Spanish War and in 1904 was again elected to Congress and served in that body during the following six years. He was defeated for reelection in 1910, and passed out of public life with the close of the Sixty-second session in March, 1911.

CHARLES A. HAMILTON.

Dean Swift's Gloomy Views Forecast Today's Troubles

To the Editor of The Post—Sir: "No one," says Hilaire Belloc, "truly loves history who is not more exalted according to the greater age of the new things he finds." In literature, certainly, the rule thus formulated applies. It is remarkable how frequently one discovers, in the works of poets and philosophers long dead, thoughts which are so strikingly apt in relation to the problems and interests of today as to seem prepared for no other occasion. A case in point is the disinterment of the following passages from Jonathan Swift's "The Conduct of the Allies," first published in 1711 and now reprinted in the Saturday Evening Post:

IN A CONFEDERATE WAR it ought to be considered, which Party has the deepest share in the Quarrel: For though each may have their particular Reasons, yet one or two among them will probably be more concerned than the rest, and therefore ought to bear the greatest part of the Burthen, in proportion to their Strength. For example: Two Princes may be Competitors for a Kingdom, and it will be your Interest to take the Part of Him, who will probably allow you good conditions of Trade, rather than of the other, who possibly may not. However, that Prince whose Cause you espouse, though never so vigorously, is the Principal of that War, and You, properly speaking, are but a Second. Or a Commonwealth may lie in danger to be overrun by a powerful Neighbor, which, in time, may produce very bad Consequences upon your Trade and Liberty: 'Tis therefore necessary, as well as prudent, to lend them Assistance, and help them, to win a strong secure Frontier; but, as They must in course be the first and greatest sufferers, so, in Justice, they ought to bear the greatest Weight. If a House be on fire, it behoves all in the Neighborhood to run with Buckets to quench it; but the owner is sure to be undone first; and it is not impossible that those at next door may escape, by a Shower from Heaven, or some other favorable Accident.

But, if an Ally, who is not so immediately concerned in the good or ill Fortune of the War, be so generous, as to contribute more than the Principal Party, and even more in proportion to his Abilities, he ought at least to have his Share in what is conquered from the Enemy. Or, if his Romantick Disposition transports him so far, as to expect little or nothing of this, he might however hope, that the Principals would make it up in Dignity and Respect; and he would surely think it monstrous to find them intermeddling in his Domestick Affairs, prescribing what Servants he should keep or dismiss, pressing him perpetually with the most unreasonable Demands, and at every turn threatening to break the Alliance, if he will not comply.

Reading his lines, one has the impression that the Gloomy Dean, who like Shakespeare was "not of an age, but for all time," foreshadowed the World War of 1914-1918 and the problem of war obligations arising therefrom. Had he really lived in the twentieth century, and written in London or in Washington, he could not have seen more clearly than he did the issues of the present moment.

J. BATES FELL.

Humane Wage-Cut Views Pleaded For

To the Editor of The Post—Sir: Conceding that Government economy is necessary, I wish to appeal to members of Congress to prevent as many injustices as possible and to mitigate the suffering which must ensue from drastic cuts in appropriations, as well as in salaries. I know that workers in the civil departments are almost at the breaking point due to the uncertainty, the apprehension all feel. The stress is greater than any outsider can imagine.

In my own case, for instance, I am not able to sleep in my anxiety. I am dependent upon my Government salary, am the sole earner in my family, have two dependents, one an invalid. The appropriation under which I am working has been cut entirely, I understand. This means no work after July 1. The new regulations of Civil Service, at the President's orders, say that no positions can be filled. Hence there is no chance for another position. I have worked in the Government for over thirteen years, but at my age there is no chance of another appointment even if prosperity returns. My fancied security of old age retirement pay to enable me to live at all is thus gone completely. What can I do? I can starve or end it by a shorter route. Will the congressmen please take such a case into consideration, as I am sure there are many cases like mine.

It is very easy to say let us cut expenses, but on a $10,000 salary, paid by the people of the country, just as are salaries of $1,000 or a fraction more, it is easy to economize a little without cutting deeply, but take a few hundreds from a smaller salary and what is left to the poorly paid clerk? Then take away all income, with no hope of other work, what would even a congressman do?

After all, should not the human equation be considered? People make up the Nation, and if the goose that lays the golden egg is killed, there will be no Government. Income taxes can not be paid when incomes are cut. It is a circle, vicious at that. Workers without money mean merchants with unsold goods; that in turn means goods not purchased from factories; that means no wages for factory workers; that means they can not buy, and so it goes on.

It seems that Congress should try to make work and help the country to its normal state. Distress, despair, seem the order of the day now. Government positions used to mean security. Now that advantage is gone. A five-day week, taking care of all the people now in Civil Service, would seem the fair thing to establish, gradually eliminating any surplus as people reach retirement age or resign. The proposed cut will mean abject misery for thousands of men and women who have been faithful and worked hard for years.

A WOMAN GOVERNMENT EMPLOYE.

Post Given Thanks For Essay Contest

To the Editor of The Post—Sir: I wish to thank you, both for the $100 award and the opportunity to come in personal contact with the Vice President, with which I was presented.

Never before have I met such a high ranking official in the United States Government, and, of course, it was with great ecstasy that I received my reward from Vice President Curtis.

I hope to use this money to help obtain a college education, and I believe this first published article of mine will be the encouragement needed in carving out the career that I most desire, that of a writer.

EVELYN SNYDER.

2812 Ordway street northwest.

To the Editor of The Post—Sir: I want to thank you over and over again for the George Washington Essay Contest prize of $100.

I have enjoyed the funny paper in The Post every day since I came to Washington last September.

Your prize is the first one I have ever won. I love to write and I am always writing. I hope I can write when I am older.

Again thanking you and best wishes for The Washington Post, I am most sincerely,

MARY ANNABELLE JANES.

To the Editor of The Post—Sir: As I am one of the prize winners in the George Washington Essay Contest, I want to thank you for my $5 prize.

I have lately joined the Girl Scouts and have been saving money for a uniform which would have taken a long time to earn. With my $5 check I was able to buy it now instead of having to wait until I had earned the rest of the money, which might have taken all summer.

I am a member of the Girl Scout Troop No. 3, Red Rose, of Bladensburg, Md. Very truly yours,

MARY MONICA ROSE.

Decatur Heights, Md.

Glenn Brown Paid Tribute by Friend

To the Editor of The Post—Sir: Washington owes to Glenn Brown a debt of gratitude which will grow with the passing of the years that witness the realization of the L'Enfant plan, with which George Washington endowed the Nation's Capital. His voice, his pen, his office as secretary of the American Institute of Architects he used effectively to call public attention to this neglected, forgotten, mutilated plan. His monumental "History of the United States Capitol" (which work alone insures his permanent fame), is based on the restatement of the L'Enfant plan and a plea for its revival as the guide to the future development of Washington.

That book was the inspiration of the members of the so-called McMillan Commission of 1901. It led them to the realization of the potentialities and possibilities of the L'Enfant plan. This plan they made the basis of the plans in accordance with which all the stupendous work now in progress is being ordered.

During the years of doubt, hesitation and uncertainty which followed the publication of the McMillan Commission plans, Glenn Brown organized the Committee of One Hundred, which kept steadily before the public both the merits of the new plans and the possibilities of accomplishing a conception which at the time seemed too fine, too superb, too ideal.

As one of many who were associated with Glenn Brown in his earliest efforts, and who looked to him for knowledge and leadership, I submit this all too inadequate tribute of appreciation.

CHARLES MOORE.

Shakespeare, the wisest of men, as the greatest of poets.

—WALTER SAVAGE LANDOR.

Hoover's Sagacity In Slumps Praised

To the Editor of The Post—Sir: The character of the leadership shown by President Hoover during recent weeks has not been lost upon the country. Appreciation of his courage, resourcefulness and determination to marshal the Government's powers to rout remaining fears and discouragement is bringing commendation from sources that have had nothing but criticism to offer heretofore. The President does not stoop to the political showmanship that often brings popular acclaim to occupants of less responsible positions. There has been no attempt at personal aggrandizement in putting forward the remarkable program of reconstruction that is now reviving business.

President Hoover has called in council the best minds of the Nation, both in and out of Congress, that time might be saved in perfecting legislative proposals. He has generously given credit for all cooperative effort.

Few persons know the real magnitude of the burdens that have been placed upon the President, particularly during the last six months. Appeals have come for vital assistance from sources that the Federal Government itself should have been able to rely upon for support in time of stress. Not only general but specific help has been rendered in many cases where failure to supply aid would have spelled widespread disaster.

Undismayed by criticism of conditions for which he was not in the least responsible, and could not in any way have controlled, President Hoover has maintained a calm sagacity while preparing for the opportune launching of a program that is destined to rescue the country from business stagnation. The time is not far distant when all citizens will realize the debt they owe to President Hoover.

C. F. WHITE.

THE DEATH-BED OF SHAKESPEARE

By HON. WENDELL PHILLIPS STAFFORD,

Former Justice, Supreme Court, District of Columbia.

For weeks before his death, Shakespeare lay ill at New Place. His will was drawn up and executed. As he saw his end approaching, he must have gone over again the life he had lived here in the flesh and in the spirit. Like the spirit of God, he had gone up and down the earth incarnating himself in men of every sort. He had worn motley and ermine; put on the crown and the coxcomb; wielded the scepter, and tossed the bauble. He had borne sway as Caesar, reveled and raged as Antony, as Macbeth had murdered sleep, and as Othello thrown a pearl away "richer than all his tribe." He had dreamed and moralized as Hamlet; laughed and lied, swaggered and drunk deep, as Falstaff. He had lived and spoken in more than 800 separate characters. He had been born in all conditions; he had died in glorious battles and in senseless brawls. He had made the world merry with his humor, and brooded over more things in heaven and earth than are "dreamt of" in our philosophy. There was no joy he had not tasted—no daggerpoint of pain he had not felt. Through all he was leaving to the world he had breathed a faith profound in justice, nobility and truth, and the redeeming power of pity and forgiveness. Best of all, he had mastered his own soul. His hand was firm upon the tiller, and he had unfailing stars to steer by, when at last he set his sail, and turned his prow to the dark waters of the unknown sea.

Shakespeare—the morning star, the guide and the pioneer of true philosophy.

—SAMUEL TAYLOR COLERIDGE.

FINIS

By EDGAR A. GUEST

They're tearing up the street again
For gas pipes or a water main,
And riding by she said to me:
"I wonder will there ever be
An end to this, and will the street
We travel ever be complete?

"It seems to me in every town
They're always tearing something down
Or changing this or altering that;
We never know just where we're at.
With all we do from year to year,
Nothing is ever finished here."

I chuckled as I saw her frown,
For I had visited a town
In Yucatan which long ago
Had ceased to change. Improve or grow,
But has remained through centuries old
A city, beautiful but cold.

Great temples stood on field and hill,
Impressive, glorious and still!
The sound of hammers rang no more,
The dust of time had settled o'er
The spendid monuments of kings,
And left them merely finished things.

"Cities and people," then said I,
"Must keep on building or they die.
So long as mortals dare to strive
For change and growth they stay alive,
But nations, finished and complete,
Are those whose hearts have ceased to beat."

(Copyright, 1932.)

THE DIPLOMATIC POUCH

By HAROLD J. T. HORAN

Gallant Legionnaires.

HIS excellency Paul Claudel, Ambassador of the third French republic, will shortly be sending in to the Quai d'Orsay his list of prominent Americans recommended for the Legion of Honor. Loyal American hearts anxious to serve the artistic or other interests of France in this country will beat faster at the thought that they may be mentioned some months hence as recipients of the coveted bit of red ribbon.

The highest degree in the legion is the rank of Grand Cross. The number of Americans is exceedingly restricted. Admiral W. S. Benson, Gen. John J. Pershing, Frank Billings Kellogg and James Hazen Hyde are the only Americans thus honored. Mr. Hyde is very little known in this country, although once he was quite famous. This was during the famous insurance scandals in New York City when Charles Evans Hughes first sprang into prominence as a redoubtable prosecutor. Mr. Hyde, head of the Equitable Assurance Company, departed for Paris rather hurriedly at that time and has ventured back to the United States only once or perhaps twice since then. He remained in Paris, however, the trusted adviser on American affairs of Aristide Briand.

The next highest rank is that of Grand Officer. There are twenty-eight Americans in this class. After that come the Commanders. They number slightly more—200. There are 700 Officers, and the lowest grade—Knight—contains some 1,800 American names.

Not all the distinctions are bestowed for achievements like Mr. Hyde's, however.

Several of the legion buttons are bestowed for military heroism. Thus Col. Charles Sweeney, former member of the Lafayette Escadrille, and later of the Cherifian Squadron, is the American holding the highest award for purely personal military merit. Pierre de Lagarde Boal, chief of the Western European Affairs division of the State Department, received his distinction for his heroism during the war.

Other members of the Legion of Honor include the late David Belasco, Mayor James J. Walker, who leaped into the order as a full-fledged officer without having to pass by the preliminary grade of knight; Rabbi Wise, Grover Whelan, Richard Enright, Jascha Heifitz and Flo Ziegfeld.

* * * *

Talking Turkey.

THE longest speech in the history of eloquence has arrived here. It is a thick volume of 729 pages and contains the famous address of Gazi Mustapha Kemal Pasha, first president of Turkey. It took the founder of the Turkish Republic five days to make the address, which lasted from October 15 to October 20, 1927.

The speech is the story of the new Turkey, told by the man who made a powerful republic out of a moribund despotism. In 1908 as Kemal Pasha he was a member of the general staff assisting at the overthrow of the senile Abdul Hamid.

The Gazi is a speaker of powerful dynamic eloquence. The peroration of his lengthy oration is reminiscent of Cicero at his best. He said:

"O! Turkish children of future generations. It is your duty to save our independence—to save the Turkish Republic.

"The strength which you will need for this is the heritage of the noble blood which flows in your veins."

* * * *

The Good Old Days.

MILES N. SHAND, oldest member of the State Department, has just completed his fiftieth year of service in the department. Mr. Shand, who is still a hearty and vigorous executive, thus recalled some of the memories of other days in the diplomatic service of the government:

"In a time of great excitement a newspaper man entering the building met a colleague and inquired: 'What's the news in the department?' 'News,' was the disgusted answer, 'there's one man who can't talk, one who can't hear and another who can't think.'

"Some of the antiprohibitionists would have rejoiced to live alongside of a good sized chest of one official who kept a varied stock of liquids. Still another man in the summer days might be seen moving toward the ice cooler several times a day with a pick, a bottle and a glass. The tinkle of ice was all that his neighbors had of that particular enjoyment. Then, also in those days beer was served in the restaurant of the building."

* * * *

True Love.

Roumania will soon have another princess royal. The lovely morganatic wife of Prince Nicholas, Mme. Saveanu, will return shortly to Bucharest to be received by King Carol. It is expected that the opposition of the king will melt before the unexpected affection which unites the "Sailor Prince" and his bride.

Mme. Saveanu, according to reports, is very athletic and belongs to several nudist societies. Her husband is a famous racing automobile driver and recently won the prize for the fastest time across the Alps from Paris to Monte Carlo.

* * * *

The Woman of It.

"SKIRT CONTROL" is the title of one of the most successful plays of the season in London. The play was written by the brilliant diplomatic editor of the London Morning Post, Neil Grant, and is an ironic character study of the petticoat influence in the British foreign office.

The beautiful protagonist of the piece is said to be the Marchioness of Londonderry, who was recently credited with having brought about the reunion in London of Ramsay MacDonald and Premier Andre Tardieu.

She is a daughter of the Earl of Shrewsbury, and although the mother of two marriageable girls, is still a woman of great charm and fascination.

New Sign Language For Tourists Urged

Rome, April 23 (A.P.).—A sign language to enable tourists to find whatever they need in stations is being considered by European railroads.

The suggested signs include an open trunk for the customs examination room, a suit case for the checkroom, and a closed trunk for the baggage room.

A bench for the waiting room, crossed fork and spoon for the lunchroom, a stamped envelope for the postoffice, and crossed cane and umbrella for the lost and found department are others.

Vicar of Rome Bans Electric Altar Lights

Rome, April 23 (A.P.).—Use of electric lights on altars in Roman churches has been prohibited by Cardinal Marchetti Selvaggianti, vicar of the city.

Electricity may be used for illumination of the church itself, but only candles are permissible on the altars.

The orders do not apply to the thousands of little shrines on street corners and in private homes.

Turks Glad Over Losing Vast Areas

Present Nationalism Called Better Than Old Union of Many Tongues.

(Associated Press).

MODERN Turkey, the Turkey of Mustapha Kemal and intense nationalism, is much happier and far more stable than the prewar empire which embraced many discordant peoples spread all over the new East, in the opinion of Joseph C. Grew, who served as American Ambassador at Istanbul for five years.

He is in Washington preparing to leave for Tokyo in a few weeks to take over the ambassadorial post left vacant by the resignation of J. Cameron Forbes.

"Turkey would not take back Syria and other territory which it has lost if it could," Mr. Grew commented. "The Angora government appreciates that its strength lies in consolidating Anatolia and the European territory it retains. And it is doing a good job of modernization.

"Great progress has been made by Mustapha Kemal in his foreign relations. Friendly relations have been established with practically all of Turkey's neighbors."

* * * *

PRESENT-DAY Turkey is only about one-third as large as prewar Turkey. Turkey in Europe is now about the size of Massachusetts. Turkey in Asia is a little larger than Texas. Arabia, Syria, Palestine, Mesopotamia and Armenia, all of which were under the Sultan, are now free or under foreign mandates.

The Turkey of Mustapha Kemal has an estimated population of 13,800,000, probably 8,000,000 less than prewar Turkey, but a homogeneous population which is predominantly Turkish.

By abandoning the imperial sway of the old Ottoman Empire, the Angora government is freed from the strain of holding antagonistic peoples in check. Its only troubles now are with the Nomadic Kurds, who are relatively few and have always been a source of irritation.

Under the intense nationalism which characterizes the regime Turkey seeks to assimilate all non-Turkish elements in its population, while the Sultans wasted their substance for centuries in their efforts to conciliate and hold in subservience widely scattered populations of various races.

Impressions of the Folger Library

By BOB CONSIDINE.

SOME great hand has swept aside the dank architectural vegetation that rose jaggedly from the block east of the Library of Congress, and from the ground has risen nothing short of a masterpiece . . . a lush gardenia, if gardenias were whiter and purer . . . a poetic gesture in marble that defies description . . . dazzling iron work that carries out the Shakespearean motif through every intricate turn.

No wonder the Monument cocks an envious eye over a wing of the Capitol . . . and the matronly old Library, squatting there hot and tired of her curleycue eaves, her hideous gargoyles, her peeling gilt, turns its back to save her ashen face.

Its windows are not the ugly slits which speckle most edifices. They are long and lithe and luminous . . . one feels almost that they are symbols of the universality of Shapespeare's eye.

It is an important building . . . aeons from now it may be said that American architecture became an art and grew a soul of its own with the creation of this glorious temple. . . . It follows no particular form. Its only suggestion of columns, worked into the west side, are not Doric, Corinthian nor Ionic . . . in all it seems to be a delicate conglomeration of all the truth and beauty in every nation's architecture . . . and this very cosmopolitanism establishes its Americanism. . . . It is our equivalent of the Taj Mahal.

Shakespeare is here just as certain as God reposes in some of the quieter churches . . . sits upon a Grecian bench in front of it, and you feel him loom over you in its polished walls. . . . Step around to the dripping monument on the side; look into the face of that lifelike figure and read the lines, "What Fools These Mortals Be," and again the incredible bard is at your elbow, now sly, now dull, but eternally the genius.

See it in all sorts of weather, but see it now, when, on a drowsy spring afternoon the sky turns blue around its pure chest, when the glorious conflagration of sunset finds gold in its perfect sides, and when the delicate buds of dour nearby trees reach out to touch the magic smoothness of its cheek.

THE PLAY

By WILLIAM T. TILDEN 2d.

Shakespeare and sport, where can one find a seemingly greater contrast? Yet why should I say this? Gene Tunney, our former heavyweight champion, proved that Shakespeare's lure reached even into the prize ring. But it is not to his readers, but rather to his insight into sport that I would draw attention.

Shakespeare is one of the greatest sport psychologists of all time. He, and he alone, has written the true definition of an amateur. For years amateur sports bodies have tried in vain to define an amateur and solve the amateur spirit, when all they need have done was turn to Shakespeare and find he had written it in words too poignant to dispute: "The play's the thing——"

In these words Shakespeare has summed up amateur sport. In these few words he has said that the game, no matter what it is, is greater than any individual exponent of it; that to play a game for the game's sake is a greater reward to the player than any material return and should be the goal of all true sportsmen; that an amateur is one who never forgets "the play's the thing" and plays sport for sport alone.

May our amateur sports bodies turn to Shakespeare and rewrite their respective amateur rules to read: "The play's the thing."

Ralph Waldo Emerson's View.

Ralph Waldo Emerson, "the wisest of Americans," mentions the name of Shakespeare twice as frequently in his writings as he does that of his next favorite, Goethe. He is reported to have said, "I am always happy to meet persons who perceive the transcendent superiority of Shakespeare over all other writers."

The Washington Post.

THE WASHINGTON POST CO.
Washington, D. C.
EDWARD B. McLEAN,
President and Publisher.

MEMBER OF THE ASSOCIATED PRESS.

The Washington Post is a member of the Associated Press, receiving the complete service of the world's greatest news-gathering organization.

The Associated Press is exclusively entitled to the use for republication of all news dispatches credited to it or not otherwise credited in this paper, and also the local news published herein.

TERMS OF SUBSCRIPTION.

Delivered by Carrier in Washington.

Daily, Sunday included, one year	$8.40
Daily, Sunday excepted, one year	6.00
Sunday only, one year	2.80
Daily, Sunday included, one month	.70
Daily, Sunday excepted, one month	.50
Sunday only, one month (with four Sundays)	.30
Sunday only, one month (with five Sundays)	.25

BY MAIL, PAYABLE IN ADVANCE.

Maryland and Virginia.

Daily and Sunday.	Sunday Only.	Daily Only.
One year..$10.00	One year.. $4.00	One year.. $7.00
Six months 5.00	Six months 2.00	Six months 3.50
One month .85	One month .40	One month .60

ALL OTHER STATES.
(Mexico and Canada, Incl.)

Daily and Sunday.	Sunday Only.	Daily Only.
One year..$12.00	One year.. $5.00	One year.. $8.00
Six months 6.00	Six months 2.50	Six months 4.00
One month 1.00	One month .50	One month .75

All Subscriptions by Mail Payable in Advance.

New subscriptions for The Post or renewals will not be accepted unless payment accompanies the order. Remittance should be made by draft, checks, postoffice orders, registered letters or express orders, payable to The Washington Post.

Entered at the Postoffice, Washington, D. C., as second-class mail matter.

National Advertising Representative—PAUL BLOCK and Associates, Park-Lexington Building, New York; Palmolive Building, Chicago; Little Building, Boston; General Motors Building, Detroit; Guarantee Trust Building, Philadelphia; Russ Building, San Francisco; 236 South Hill St., Los Angeles.

Sunday, April 24, 1932.

THE EUROPEAN PLOT.

American delegates to the Geneva disarmament conference are not helping the cause of the United States by sharing in Europe's hypocrisy. The whole world knows that the nations do not intend to disarm, and is disgusted with the daily exposure of falsehood at Geneva. One alleged statesman after another rises and solemnly puts forth a tweedledum modification of another statesman's tweedledee, each inferentially blaming the other for blocking disarmament, and all secretly co-operating to prevent disarmament. Americans do not like to see American citizens participating in this deception. The dignity of the United States is not enhanced when would-be American Talleyrands pretend to give Europeans a Yankee version of finesse and duplicity. It is a sterile and discreditable conference at Geneva.

French opinion has been inflamed by the charge that American and British representatives have put their heads together in a scheme to embarrass France. There is just enough truth in the charge to justify French indignation. Doubtless the American and British agents feel that they are warranted in joining forces because of France's determination not to disarm under any conditions; but the net effect of the maneuver is to impair the good relations of great peoples, without achieving any good purpose whatever.

Behind the fraudulent public scene at Geneva is the real performance, of which the central plot is the determination to force the United States to cancel the war debts. France and Britain are not in complete accord as to methods, although they are heartily in accord as to the main object. France must insist upon unconditional reparations from Germany. Premier Tardieu can not yield on this point and hope to survive the elections of May 1. Britain, on the other hand, is anxious to forgive Germany for all reparations, in order to be in a position to demand that the United States shall be equally generous in the matter of British debt payments. Germany eagerly supports the British position, and cautiously attempts to create a situation in which it can defy France after having obtained the tacit support of Britain and the United States.

The mutual advantage which Britain, France and Germany could obtain by cancellation of the war debts is a strong incentive to concerted action. The three powers are trying to find a formula which can be foisted upon the United States as a compelling reason for cancelling the debts. These powers are ably assisted by international bankers, including Americans, who see an opportunity to gain additional millions if they can induce the United States to assume European war debts. The shrewdest and most plausible individuals available to the three powers and the bankers are now at work dinning into the ears of Secretary Stimson and other American representatives the necessity for shifting to American taxpayers the obligations of Europe.

Fortunately the President of the United States and Congress are opposed to reduction or cancellation of the debts. The record stands clear. Leaders of both parties in Congress are determined to block any move to revise the debts. The limit of concessions to European debtors has been reached. Opposition to the European maneuvers is intensified by the demonstration of Europe's stubborn insistence upon increase of armaments while pretending to be willing to reduce armaments. Americans scan the military budgets of Europe and discover that governments which plead desperate poverty as an excuse for begging off from debt payments are maintaining armies twice as large as the United States Army. The debt-cancellation scheme in its entirety is a financial adventure by militaristic nations and mercenary bankers—a cold-blooded plan to swindle the United States and its taxpayers while enabling European nations to maintain greater armies and navies than ever before.

It is virtually a certainty that Congress and the American people will be confronted soon with a demand for "co-operation" with Europe on the ground that unless the United States is "generous" and alive to its "moral obligations" it will become responsible for the collapse of Germany and other nations. Americans will be asked to throw good money after bad. The billions which Americans have already lent to Germany—and lost—are not enough. They must assume Europe's debts, or be charged with wrecking Europe.

Many Americans have reached the point where they would be glad to see Europe go ahead and finish its agonized process of collapse. A breakdown and reorganization on a sound basis of enforced disarmament would be better than the present regime of folly and fraud. When Europe turns honest, in short, Americans would be disposed to co-operate with it for world welfare. So long as the European powers persist in the effort to swindle the United States they make no progress by threatening to collapse. Let any one of those governments repudiate its debts, if it dares.

HELPING THE REDS.

Agitation for recognition of Soviet Russia is revived once more with prominent Democrats as sponsors of the movement. It is astonishing to hear Senator Robinson, of Arkansas, and Representative Rainey, of Illinois, advocating diplomatic and trade relations with the dictatorship at Moscow. The public is entitled to know what is behind this gesture of sympathy with Communists.

Two possible motives for pressing the issue forward at this time are under discussion. A few imaginative individuals conjecture that some Americans would like to recognize the Russian dictatorship in order to checkmate Japan's aggression. Hostility between Japan and the Soviet has been growing in recent weeks. Friends of the Soviet in this country assume that the United States would become an ally of Russia in the event of war between those two countries. The idea is absurd. Americans can maintain their own interests and rights, and are not to be gulled into a scheme for playing off the reds against Japan. It is an insult to the United States to suggest that this Government would extend the hand of friendship to Communism for the sake of getting help in a clash with Japan.

The other argument in favor of the folly of recognizing the reds as reliable friends is that it would open a new avenue for American trade and thus restore prosperity. This is rank balderdash and ignorance. During that period while the Soviet was propagandizing in an effort to gain recognition, it placed a considerable volume of orders in this country, most of them based on long-term credit. Since President Hoover would not yield to this propaganda and exporters are chary of further credits to the Soviet, that stream of trade is drying up. In recent months the Soviet has sent more goods to the United States than it has purchased here.

Will the advocates of trade with the Soviet kindly explain what this country needs from Russia? Principal exports from the Soviet are grain, petroleum and its products, lumber, pulpwood, coal, poultry, butter and eggs. All of these products are produced in abundance in the United States, and most of them are at present depressed in price because of domestic overproduction. Russia has almost nothing that Americans can buy without robbing American farmers, who would be subjected to competition with brutalized enslaved workers with the lowest standards of living outside of the African jungle.

Is it the intention of these sponsors of Soviet trade that a flood of cheap wheat, coal, lumber and oil should be unloosed upon the already demoralized American markets, so that American manufacturers might sell machinery to the reds? Such exports would nourish the Soviet system of confiscation and slavery while imports from Russia would deprive American farmers of their own market. Almost every cargo that comes from the Soviet robs some Americans of the right to make a living. Neither deluded politicians nor Communist agitators can explain away that fact. The cry for more Soviet trade is an argument for suicide.

THE BRITISH TARIFF.

Great Britain's new tariff rates are a logical outgrowth of the policy that has been pursued ever since the coalition government was returned to power by an overwhelming vote. Britain is now well launched upon a protective policy. Further adjustments of its tariff rates to protect the home market may be anticipated.

It is difficult to appraise the results of the British emergency tariff because it has not had an opportunity to function under normal conditions. No doubt Britain's departure from the gold standard has been as influential as the tariff in turning the tide of depression toward recovery. Imports have been reduced considerably during recent months, and, while exports have not increased, the sharp decline seems to have been arrested. The financial situation has been substantially improved. Unemployment has been relieved to some slight extent, and defeatism is rapidly giving way to a feeling of renewed confidence.

Americans will find special interest in the fact that in this crisis Great Britain is turning to her home market as the chief source of recovery. In trying to supply the markets of the world British industry neglected the requirements of its own workmen. In recent years sharp competition by modern methods has shut British goods out of many foreign markets, while the British market remained open to products from other countries. Now that Britain has adopted a policy of supplying more of her own wants and of balancing imports against exports the revival of industry and business is immediate.

A considerable number of American industries will be affected by the increased British tariff, but this does not mean that trade between the two countries will be at a lower level in the future. Economically, the British Isles are in no way comparable to the United States. This country is virtually self-sustaining, while Britain must always depend upon imports for a large part of her food supply and raw materials for her factories. Foremost among the imports into Britain are cotton, wheat, tobacco, lubricating oil and gasoline, automobiles, meats, lard, copper and various foodstuffs. These products represent the deficiency of Britain's natural resources. With the exception of automobiles, large quantities of these commodities must be imported regardless of tariff protection.

Great Britain is the best customer of the United States, not because she has been a free trade country, but because her people need the commodities that America has to sell. British-American trade is dependent upon prosperity. If the measures which John Bull is taking to reestablish the purchasing power of the people and start the wheels of industry to turning are successful, the British demand for American goods will increase in spite of any customs duties. Prosperous customers are one of the first essentials of a thriving business. Hence, the United States can look with equanimity upon the application of a protective policy to British industry and wish John Bull every success in the venture.

CAPONE'S PROPOSAL.

The renewed effort of Al Capone to wriggle out of jail by pretending to be able to effect the return of the kidnaped Lindbergh child is an affront to the law and to all American citizens. The question arises, How long is Capone to keep out of Leavenworth? Is it not possible to speed up the oxcart of justice in his case, or must the public be nauseated indefinitely by this brazen exploitation of a malefactor? Why is he still at large in the public prints?

Al Capone is utterly unreliable. What he has to say concerning the Lindbergh child's recovery is claptrap unless he is one of the kidnap conspirators. In that event he would be more likely to double-cross Col. Lindbergh for another $50,000 than to deliver the child. The other kidnapers would have something to say if Capone should, for the sake of gaining his liberty, actually attempt in good faith to recover the baby. While he might be killed in the process, and thus bring for his assassins the gratitude of the public, it is too much to hope for.

The Lindbergh mystery is a fine graft for gangsters so long as Col. Lindbergh and his advisers are credulous enough to deal with them. Capone is only one of many crooks who will undertake to recover the child for money or for immunity from prison. The law would be an ass, indeed, if it should negotiate with these gangsters.

The Goat.

POST HASTE.

Uncle Sam complains of his scanty income while admitting everybody free to a bear-baiting show at the Capitol.

When it is possible to stop sobbing over Charlie Schwab's sad story we'll start a subscription to buy him a stock of street-corner pencils.

There are others who would appreciate an occasional opportunity to say a few nonradio words to Congress, even as Gen. Dawes.

One remedy suggested is to offer $5 a pound for dead racketeers as the lead recaptured from the cadavers would more than pay the bonus.

Theodore Roosevelt had a club into which he would have initiated even a seventh cousin who misrepresented reconstruction loans as doles.

Gen. Mah has resumed his chant for the mother land, but, unfortunately, the Japanese equivalent of "My Country 'Tis of Thee" now refers to the same territory.

Economy is beginning to give taxation a real race in Congress. It is competition we can stand a lot of.

If Alfalfa Bill holds his present following he can borrow Jim Reed's old side car to take him to the Chicago convention.

Bruening's "Germany can not pay further reparations" Finance Minister Deitrich now amends to "will not," if you did not understand the chancellor the first time.

Capone's renewed claim that he could secure the return of the Lindbergh baby makes one wonder whether the rack did not have its good points.

French import quotas have been criticized, but we find it difficult to be really effective in protesting the restrictions on prunes.

When the House discovered that there is nothing but woe and complaints connected with department reorganization the task was quickly dumped back on the President.

One Senate committee needs this day to recuperate from the harrowing tales of the losses that millionaires have suffered.

With Secretary Stimson attempting to modify Premier Tardieu's military program just one week before the French elections his courage can no longer be questioned.

But French policy may not be determined at the Chateau de Besignes today. If Hitler wins in Prussia all bets on French disarmament are off.

The Senate would add lumber and copper import levies to match House duties on oil and coal. It may be the way to conference them all out of the revenue bill.

The 25,000 yacht and pleasure craft owners of the Atlantic seaboard are urged to launch their boats and furnish employment to many thousands without being afraid they will be charged with ostentatious display. Or have they all been Schwabbed?

New York reports that Wall street is cowed by the bear facts from Washington. That's bully.

PAUL HUDSON.

PAUL REVERE

From the Boston Transcript.

The historical association of Paul Revere with the 19th of April is a thing that will go on forever, and with excellent reason, not only on account of the "midnight ride" of warning to the country to the north and west of Boston, but by reason of Revere's public work in other ways in furthering the cause of American independence and the establishment of the Province of Massachusetts as a sovereign State of the American Union. Revere was a prominent citizen for several reasons—for his public spirit and patriotism, for his energy and independnece of character and his influence as an individual, and also, in scarcely a less degree, for his value in the community as an artisan and, a business man. As all the world knows, he was an engraver of skill—first as a gold and silversmith by trade, and then as an engraver on copper plate—an art to which he had not been trained as a youth, but which he mastered by his own endeavors and application. As a copper-plate engraver, he influenced his fellow citizens by the pictures which he made and circulated, representing public proceedings. His thrilling representation of the "Boston Massacre" of 1774, showing a line of British soldiers shooting down citizens, did much to stir up public sentiment against the British occupation. He was himself scarcely to be regarded as possessing a sense of British allegiance, for he was the grandson of a French Huguenot who had settled in Boston, where Paul was born.

In another matter, Revere's name is associated with American formative history. As a copper-plate engraver he made the first paper money that was put forth by Massachusetts in the Revolution. In 1775 the Provincial Congress of Massachusetts authorized the issue of a paper currency, and on December 8 of that year Revere entered into an agreement to produce it. His first bills were issued early in the following year, and they were good. The previous record of the province had been high, with regard to its paper money. Nearly all the American colonies, including Massachusetts, had issued paper money before that, and it had sunk to a low ebb. Massachusetts, in the year 1749, had been the first in the North to put its paper money on a specie basis, by providing, in the year 1749, for specie payment of its bills. They were made payable in silver at the rate of one Spanish milled dollar for 45 shillings of the old paper currency, the silver for the purpose of this assurance coming from the annual indemnification of the British government to Massachusetts for its contributions to the mother country in the Louisburg campaign. The credit of the province and the State was therefore very good, and Revere's bills were worth more than the currency issued by the Continental Congress. The abolition of the provincial paper money had put Massachusetts on a "hard money" basis, to which it has clung with honorable tenacity since.

Paul Revere's art, as an engraver, and his constructive skill, served the young State in its great emergency no less notably than his celebrated lanterns and his brilliant equestrian exploit of April 19, 1775, and deserves to be remembered and commemorated. A vital need of the Continental resistance was gunpowder. It became necessary to manufacture the explosive here, but nobody was able to do it until Revere was sent to Philadelphia to learn the process of manufacture from a powder mill which existed there. Even at this mill Revere was refused permission to make the requisite drawings, but he nevertheless learned enough so that on his return to Boston he was able to set up a powder mill which was soon in successful operation. He was a practical genius as well as an active patriot and a soldier. He was the first in this country to smelt copper and to roll it into bolts and sheets, and in his foundry he cast church bells as well as cannon. A founder of various charities in Boston, he left a large impress on our public and social life. It was he who laid the corner stone of our State House, as grand master of the Massachusetts Masons. Surely Boston does well to exalt the name of Paul Revere when the anniversary of Concord and Lexington comes around.

A BRITISH HERESY

From the London Morning Post.

The United States Minister to Persia, with as much wit as he has courage, has been tilting at the Englishman's passion for violent exercise. Apparently one of those placid and erudite gentlemen who are all for a quiet life, even when far from the homeland, Mr. Charles C. Hart confesses that he has little diversion except the "soothing pastime of inspecting antique Persian art." He denies that, in order to keep fit, every human being "must indulge incessantly in some form of hazardous high jinks," such as riding ten miles into the mountains twice a day, or chasing a tiny, inoffensive ball for several hours around a ten-acre lot, or racing in pursuit of tigers, snow leopards, or wild boars.

Mr. Hart reports, more in sorrow than in anger, that several Americans have succumbed to the British heresy that "self-preservation depends on self-manhandling," and adjures those who have not yet fallen under the spell to give this particular form of "slow suicide" a miss. He might have quoted Sir John Falstaff, who put the whole case in a nutshell: "I were better to be eaten to death with a rust than to be scoured to nothing with perpetual motion."

Both alternatives are uncomfortable, but there is no question which the young moderns of all nations, not Britons alone, would choose. This English heresy has got too big a start on the champions of orthodox human behaviour. It has already raised the old-fashioned standard of physical fitness into a new dimension. And Falstaff knew that there was no means of stopping the dissemination of a British idiosyncrasy, mad as it might appear to the eye of a philosopher: "It was always yet the trick of our English nation, if they have a good thing, to make it too common."

POST EXCHANGE.

TRUE GREATNESS.

Great is he
Who uses his greatness for all.
His name shall stand perpetually
As a name to applaud and cherish,
Not only within the civic wall
For the loyal, but also without
For the generous and free.
Just is he,
Who is just for the popular due
As well as the private debt.
—ELIZABETH BARRETT BROWNING.

* * * *

ROOM FOR YOUNG MAN.

The statement frequently is made that this has recently become a "young man's world." Lindbergh's lone flight to Paris at 25 is pointed out as an example. Another is the president of the University of Chicago who took up this job at 30. The fact is, this has always been a young man's world in that sense.

John Paul Jones was a full sea captain at 22.

Napoleon was an artillery captain before he was 23.

Edgar Allan Poe was internationally known as a poet at 18.

Alexander the Great had conquered the known world at 26.

Eli Whitney was 28 when he perfected the cotton gin.

Theodore Roosevelt was a member of the New York Legislature, had written a book at 23, and was President at 43.

The list is endless.
—Wall Street Journal.

* * * *

WISE AND OTHERWISE.

HENRY FORD—Thinking is the hardest work any one can do.

EVANS CLARK—Public opinion in the United States will never approve the use of an international army and navy to which this country would be compelled to contribute money and men.

LEOPOLD STOKOWSKI—My task is to lead people into the paths of greatness in music.

SIR HERBERT SAMUEL—Eloquence and wit are admirable qualities, but a city can not be lighted with skyrockets.

OGDEN MILLS—There is more to fear from frozen minds than from frozen assets.

JOSEPH HERGESHEIMER—Sometimes, engaged with my mail, I think men read mostly to discover the number of mistakes in the books they examine.

CALVIN COOLIDGE—We have found out that we were not so big as we thought we were.

G. K. CHESTERTON—The drama in its origin came down from heaven—from Olympus. It has descended step by step ever since, until at last it has reached Hollywood.

LOUISA TETRAZZINI—I diet. I eat vegetables. But I do not get thin. It is my fate.

FRANCES ALDA—It doesn't matter where or what you sing as long as you know how to sing.

ALBERT PAYSON TERHUNE—Whistling, like sneezing, is the most selfish pleasure in the world.

* * * *

IN OTHER DAYS.

Today, when perfume manufacturers boldly advertise the sense-exciting qualities in certain perfumes, it is interesting to note that in England in 1770 a law was passed prohibiting cosmetic allurements. As recalled in the American Druggist, it reads: "All women, of whatever rank, profession or degree, whether virgins, maids or widows, that shall from and after such act impose upon, seduce or betray into matrimony any of his majesty's subjects by scents, paints, cosmetic washes, artificial teeth, false hair, Spanish wool, iron stays, hoops, high-heeled shoes and bolstered hips."

* * * *

SONG.

In one blue cosmic haze there wheels
Each throbbing planet, earth and star
And every meadow flower reveals
Life's mystic message without mar.

In every song of paint or pen,
In every molded bit of stone,
There dwells the longing of all men
To speak, to journey not alone.

And all the trades of all the clans
Move in the merest village mart,
While all the pain that love-light fans,
Sobs in the depth of one poor heart!
—JAMES WALDO FAWCETT.

* * * *

BYPATHS OF HISTORY.

Count Lennart Torstensson (1603-1651), Swedish soldier, was crippled by gout and unable to mount a horse, but he led his troops to victory in a litter carried by servants.

Pope Felix V resigned in favor of Pope Nicholas V.

Burke and Reynolds marched in Goldsmith's funeral procession.

John Wesley, the Methodist evangelist, "loved riding and walking, was an expert swimmer and enjoyed a game of tennis."

The poet, William Cowper, was descended by four different lines from King Henry III of England.

The painter, Bastien Lepage, died of cancer of the stomach.

Johann Baptist Alxinger (1755-1797), German poet and scholar, knew the whole of the "Aeneid" by heart.

The Bastille column in Paris is crowned with a gilded figure representing the Genius of Liberty.

Reading the Bible was at one time a capital offense in the Low Countries.

Queen Elizabeth left a wardrobe of 6,000 dresses. They became the property of Queen Anne of Denmark, wife of King James I, Elizabeth's successor on the British throne.

Spain Asks Recognition in Sea Pact

Republic Must Have Voice in Mediterranean Accord, Official Warns.

MADRID, April 23 (A.P.).—Spain, through Jose Giral, minister of marine, has announced that she must be among the first consulted in whatever future covenants are signed among world powers regarding the Mediterranean.

Senor Giral, who was a member of the Spanish delegation to the disarmament conference in Geneva, said that a desire exists among France, Italy and other powers to formulate a nonaggression Mediterranean pact.

"I believe this is already being referred to as the Mediterranean Locarno among the nations with interests in that sea," he said.

"Spain," Giral added, "must be among the principal signatories of such a covenant because of her extensive interests in it."

* * * *

THE Spanish Minister returned from Geneva so that he could personally defend his department's budget before the national assembly. In final form it gives the navy some $23,000,000 for 1932. The construction program, although reduced from 1931, follows ideas advanced in the last days of the monarchy, concentrating on cruisers, destroyers and submarines.

The budget debate served to crystallize sentiment for an efficient navy, several deputies pointing out that, while the republic's constitution renounces war as a national policy, it does not proscribe an adequate national defense.

The naval program, in fact, is closely allied to the policy which Premier Manuel Azana, as minister of war, is following in modernizing the army. He recently said that his reductions in the number of officers and other measures meant only the discarding of "paper soldiers of the monarchy" without impairing fighting strength.

* * * *

SIMILARLY Senor Giral scrapped four gunboats, a cruiser and two destroyers, all obsolete, and used the money thus saved to put into tip-top condition the Jaime I and the Espania, the nation's largest battleships.

Plans are being laid for a gala naval review off Vigo the middle of May. It will be the first such affair since Alfonso XIII reviewed the fleet in September, 1930.

The premier is also beginning to talk about a large air force as a necessity for protection of Spain's lengthy coast line. But he added:

"The least expensive plan I have studied would cost $7,000,000 in immediate expenditures, which is too much for the country to bear at present."

Cleanest Air Found Outside During Rain

(Associated Press.)

Tests showing that the "cleanest" air one can breathe is outdoors during a rain, while air in coal mines contains the most "dirt" found so far, are reported by the U. S. Public Health Service.

Seeking to reduce the toll of fibrosis of the lungs, tuberculosis and other diseases caused by breathing dust, the Public Health Service is testing the amount of dust in the air of factories and other working places. Granite dust is believed the only dust that produces fatal illnesses, but other dusts cause bronchitis, colds and other diseases that may render a man unfit to work.

The actual number of dust particles in a cubic foot of air can be counted in air samples collected with a new dust-sampling machine developed by the Public Health Service.

Rain-washed outdoor air is the cleanest found, but even it contains an average of 300,000 dust particles to the cubic foot, or about 174 to the cubic inch, the tests show.

Air breathed by coal miners in anthracite or hard coal mines has an average of 133,960 dust particles to the cubic inch of air, or about 231,500,000 to the cubic foot. Bituminous coal miners breathe air about half as dusty.

Granite-cutting operators have about 59,200,000 dust particles spread under their noses in every cubic foot of air.

Every time a cement plant worker takes a breath, he inhales air that averages 26,000,000 dust particles to the foot. These figures, of course, represent only those mines or factories where tests were made.

Fliers' Stampedes Of Games Are Curbed

London, April 23 (A.P.).—The government of British East Africa has prohibited flying of airplanes at less than 1,500 feet above herds of wild animals.

The Earl of Onslow, president of the Society for Preservation of the fauna of the Empire, told a meeting of the society that it had been the habit of many East African aviators to swoop down on herds of game, stampeding them, separating young from mothers and causing many to die.

"These aviators are the brothers of the English road hog," the early said.

Kissing Condemned in Fascist Decalogue

Rome, April 23 (A.P.).—Substitution of the Fascist salute with outstretched arm, for the handshake, is the principal point of the antituberculosis campaign's "Decalogue of Don'ts."

The Roman salute, says the decalogue, is more sanitary than the handshake, "which might be dangerous and contagious."

Kissing is condemned in the second commandment.

'Buy British' Pledge Is Signified by Rose

London, April 23 (A.P.).—More than 200,000 persons in England and Scotland have pledged themselves to wear a Tudor rose while shopping to proclaim that they wish to be shown British goods first.

The Prince of Wales, the Duke of Gloucester and Princess Mary are among those who have taken the pledge.

FROM A SENATOR'S DIARY

Being the Day-by-Day Observations of a "Member-at-Large" Set Down for His Own Satisfaction.

By the 97th Senator

Wednesday.

BORAH is a living paradox. He is irregular even in his irregularity. When you expect him to be conservative he is likely to go radical and when you figure he will vote with the insurgents like as not he will line up with the Old Guard. That is his charm and the source of some of his power. If he were a docile man, living in a political groove, he would receive scant attention.

The latest of his irregularities is his support of Judge Wilkerson, of Chicago. Wilkerson distinguished himself about ten years ago by issuing

SENATOR WILLIAM E. BORAH.

the injunction in the railroad shopmen's strike. It was perhaps the most drastic ever handed down from the Federal bench. It was exhibit No. 1, offered by organized labor in the evidence produced to put over the recent anti-injunction law.

More recently, Judge Wilkerson distinguished himself again—this time by sentencing Al Capone to the Federal penitentiary for a long term. Following his sentencing of Al Capone, the President decided to elevate him to the Court of Appeals and sent the nomination to the Senate for confirmation. Organized labor, recalling the shopmen's injunction, took up the cudgels against the judge. The nomination was referred to the judiciary committee for inquiry, and George Norris, the chairman, appointed a subcommittee to hear all of the evidence for and against the judge. The subcommittee consisted of Borah, chairman; Blaine, of Wisconsin; Dill, of Washington; Walsh, of Montana, and Robinson, of Indiana. Labor rejoiced. The subcommittee looked like a 4-to-1 "set up" against Wilkerson. Surely Borah, Blaine, Walsh and Dill could be counted upon to bring in an adverse report on the judge on the basis of his injunction record, and even Robinson wasn't a sure bet on the other side.

Lo and behold, when the report was made, the committee stood 3 to 2 in favor of confirming Wilkerson. Borah had sided with Robinson, of Indiana, and so had Walsh. Only Dill and Blaine held out. It was one of the most astonishing "flip-flops" I have ever witnessed around the Senate, where "flip-flops" are no rarity. Labor leaders could scarcely believe their ears when they heard what had happened. "I never was more disappointed in my life," said George Norris.

It goes to illustrate the divided state of opinion prevailing not only in Congress but almost everywhere these days. Even the insurgents, who used to be able to put up a united front against everything, are now badly split. Under the circumstances, it took courage for Borah and Walsh to vote for Wilkerson. They knew they would "catch the devil" from those of their colleagues with whom they ordinarily line up, but they were more impressed by Wilkerson's conduct in dealing with the Chicago racketeers than they were by his injunction record and they acted accordingly.

Thursday.

ELEVENTH-HOUR conversions to the wet cause are numerous these days, but they are not always politically helpful. Take the case of Carl Chindblom, representative from the Tenth Illinois district, an able and energetic member of the ways and means committee. He has been in Congress for thirteen years, voting dry consistently—until recently—because that seemed the logical thing to do with the W. C. T. U. headquarters in his district. Some months ago he became aware of a wet uprising among his constituents. At first he didn't take it very seriously; he had heard of wet threats before and they didn't materialize at the ballot box. Then he got word that a dripping wet candidate had entered the Republican primary against him and was making a "rip-shortin'" campaign.

Chindblom became alarmed. He "hit the sawdust trail" and marched up and signed the wet referendum petition in the House. He also declared for beer. In other words he took "a middle ground." He veered pretty well over to the wet side, but not far enough to satisfy the wets who had been coaxing him to join their cause for several years. And he infuriated the drys, who accused him of "running out on them." They put up a candidate of their own and a three-cornered fight ensued. Chindblom still looked like a winner because he was well established in his district and had many influential friends there who argued that his experience and standing in Congress were valuable assets.

When the votes were counted, the wet candidate was first, the dry candidate was second by a few hundreds, and Chindblom was third by several thousands. His conversion had come too late and apparently it wasn't sufficiently convincing to his constituents.

And thus, a valuable member, a real expert in tax and tariff matters, is lost to Congress. There's lot of mischief in this liquor issue.

Friday.

THINGS have gone against our old friend, Tom Heflin, once more. The privileges and elections committee has decided not to let Tom into the Senate. Tom's opponent, Bankhead, can keep his seat. The decision was a close one—9 to 8. It was lucky for Bankhead that the insurgent, John Blaine, from Wisconsin, voted with the Democrats. Blaine's vote gave him the needed margin. All the other Republicans on the committee supported Tom. It made me snicker in my sleeve to hear Jim Watson, George Moses, Sam Shortridge and other good Republicans voting for Heflin. How often have I heard Tom lambast them on the floor of the Senate along with the "money devils of Wall street!" But politics is politics. The Senate is almost evenly divided and Tom would have been another vote.

Tom, it will be recalled, bolted the Democratic ticket in Alabama in 1928, because he didn't like Al Smith. Two years later when he came up for reelection the regulars chastised him by refusing to permit him to run as a Democrat. Tom ran as an independent and was beaten by 50,000 majority, according to the official count. Tom shrieked "fraud," instituted a contest and demanded a recount. The recount disclosed irregularities, but not enough apparently to convince the committee that Tom deserved to win.

I don't delude myself that this is the end of Tom Heflin's political career. I expect to see him running for the Senate again this year and perhaps making things mighty uncomfortable for my colleague, Hugo Black, who comes up for reelection again. However, I doubt whether Tom will have his same old magic over the voters. For one thing, there will be no religious issue and without that Tom will be handicapped. Still, he's a hard man to beat, and I would place no bets on the outcome now.

But if Tom doesn't get back in the Senate, there is a chance that his old comrade-in-arms, Coley Blease, will. Word comes from South Carolina that Coley has definitely made up his mind to run again. Two years ago he was beaten by Jim Byrnes. He has been hankering to get back ever since. He will try to oust Ellison Smith, one of the oldest of my colleagues.

Saturday.

MY OLD friend, Gen. Coxey, dropped in to see me with a bundle of his platforms, showing how to restore prosperity. He is 78 years old and pretty busy as mayor of Massillon, Ohio—his first political job—but he finds time every now and then to come to Washington to keep alive the idea he brought

SENATOR THOMAS J. WALSH.

here with his "army" nearly 40 years ago. The general sees no complexity in our economic problems—they can all be solved by the simple process of putting the Government printing presses to work at full speed and turning out greenbacks as fast as they can be crammed into the pockets of needy people.

We are going to have our usual slush fund committee to keep an eye on campaign expenditures, but it looks to me as if there would be mighty little slush this year.

R. B. S.

(Copyright, 1932.)

Letters to the Editor on Current Topics

How Late Judge Warwick Saved U. S. $1,000,000,000

To the Editor of The Post—Sir: The passing of Judge W. W. Warwick ends a noble and unselfish career of public service. Yet there has been omitted, no doubt through oversight, from the printed accounts of his life the one instance of his splendid service to the public which, to my mind, is outstanding.

During the World War and at the signing of the armistice, Judge Warwick was Comptroller of the Treasury. His duties included supervision of all spendings from the Treasury to insure their accordance with law. A few days after the signing of the armistice a group of higher officials of the War Department met to consider a large number of proposed contracts for war materials and other supplies for which negotiations had been made prior to Armistice Day.

The table in the War Department room where they met was heaped high with these contracts. The officials were about to proceed with signing them when one of them suggested that they ask Judge Warwick to come over. There was a doubt as to whether, in view of the ending of the war, the contracts legally could be executed.

Judge Warwick came to the conference.

"The war is over," he told them. "I realize that these contracts in many cases are the culmination of weeks or months of negotiations. These negotiations, all in good faith, could not foresee the armistice at this time. Nevertheless, the armistice has been signed. It is my opinion that the contracts cannot be signed legally now; and, further, that if you sign them, you lay yourselves open to prosecution with the possibility of the penitentiary ahead for all of you."

That was about the way he put it. He went back to his office. The contracts were not signed. When they were totaled, the sums involved ran to more than $1,000,000,000.

A billion-dollar saving to the American people by an hour's work is an opportunity afforded few public employes. It was given to Judge Warwick. He grasped it, and the saving was made. WILLIAM P. HELM.

April 21, 1932.

J. Warren Keifer's Death Recalls Conflict in House

To the Editor of The Post—Sir: The death of J. Warren Keifer, Speaker of the House in the Forty-seventh Congress, recalls the stormy hours which preceded the final adjournment of that Congress. One of the measures which were pending during the last days was a bill to give "Billy" McGarrahan permission to sue for the recovery of title to the New Iberia quicksilver mine, which had been patented to him during the administration of President Lincoln. The papers in the General Land Office had been mutilated and the signature of Lincoln had been cut out before the patent had been formally presented to the patentee.

On the last day of the final session of the Forty-seventh Congress Speaker Keifer yielded to the demands of many members and directed the doorkeeper to admit to the press gallery a number of personal friends of those members. They promptly grabbed every available seat, thereby depriving the authorized correspondents of the opportunity to follow the final proceedings from their regular places. Immediately after adjournment a mass meeting of the newspaper men was held and the late Speaker was roundly denounced for his action. The resolution of censure was adopted unanimously, with one exception. William Barret, of the Boston Advertiser, declined to support his associates. Gen. Henry W. Boynton, of the Cincinnati Gazette, was the leader of the cabal, and later, because of his activity, Mr. Keifer, in an interview, intimated that Boynton had "improperly approached" him in behalf of the McGarrahan claim.

Boynton demanded a congressional investigation when the House assembled the following December, which resulted in absolutely clearing Boynton from the charge of improper conduct. But Boynton did not stop his war on the former Speaker, who, by the way, had been reelected to the Forty-eighth Congress. But through the persistent attacks of the Cincinnati newspaper upon him when the campaign opened in 1885, Mr. Keifer was defeated for renomination for the Forty-ninth Congress.

When President McKinley was confronted with the necessity for building up an army for the war with Spain he promptly commissioned Henry W. Boynton as a major general. A few weeks later President McKinley sent for Boynton and said that while he realized the fact that there was no bond of friendship between Boynton and Keifer, the latter had been a gallant and efficient officer in the Civil War and he, the President, would like to avail himself of Keifer's military experience and ability, provided that he would not thereby offend his friend Boynton.

"The controversy between us was settled more than a dozen years ago, Mr. President," responded Gen. Boynton, "and I think that you should by all means avail yourself of the services of a man so well qualified to hold military rank as is Gen. Keifer."

J. Warren Keifer served as a major general of volunteers during the Spanish War and in 1904 was again elected to Congress and served in that body during the following six years. He was defeated for reelection in 1910, and passed out of public life with the close of the Sixty-second session in March, 1911.

CHARLES A. HAMILTON.

Dean Swift's Gloomy Views Forecast Today's Troubles

To the Editor of The Post—Sir: "No one," says Hilaire Belloc, "truly loves history who is not more exalted according to the greater age of the new things he finds." In literature, certainly, the rule thus formulated applies. It is remarkable how frequently one discovers, in the works of poets and philosophers long dead, thoughts which are so strikingly apt in relation to the problems and interests of today as to seem prepared for no other occasion. A case in point is the disinterment of the following passages from Jonathan Swift's "The Conduct of the Allies," first published in 1711 and now reprinted in the Saturday Evening Post:

IN A CONFEDERATE WAR it ought to be considered, which Party has the deepest share in the Quarrel: For though each may have their particular Reasons, yet one or two among them will probably be more concerned than the rest, and therefore ought to bear the greatest part of the Burthen, in proportion to their Strength. For example: Two Princes may be Competitors for a Kingdom, and it will be your Interest to take the Part of Him, who will probably allow you good conditions of Trade, rather than of the other, who possibly may not. However, that Prince whose Cause you espouse, though never so vigorously, is the Principal of that War, and You, properly speaking, are but a Second. Or a Commonwealth may lie in danger to be overrun by a powerful Neighbor, which, in time, may produce very bad Consequences upon your Trade and Liberty: 'Tis therefore necessary, as well as prudent, to lend them Assistance, and help them, to win a strong secure Frontier; but, as They must in course be the first and greatest sufferers, so, in Justice, they ought to bear the greatest Weight. If a House be on fire, it behoves all in the Neighborhood to run with Buckets to quench it; but the owner is sure to be undone first; and it is not impossible that those at next door may escape, by a Shower from Heaven, or some other favorable Accident.

But, if an Ally, who is not so immediately concerned in the good or ill Fortune of the War, be so generous, as to contribute more than the Principal Party, and even more in proportion to his Abilities, he ought at least to have his Share in what is conquered from the Enemy. Or, if his Romantick Disposition transports him so far, as to expect little or nothing of this, he might however hope, that the Principals would make it up in Dignity and Respect; and he would surely think it monstrous to find them intermeddling in his Domestick Affairs, prescribing what Servants he should keep or dismiss, pressing him perpetually with the most unreasonable Demands, and at every turn threatening to break the Alliance, if he will not comply.

Reading his lines, one has the impression that the Gloomy Dean, who like Shakespeare was "not of an age, but for all time," foreshadowed the World War of 1914-1918 and the problem of war obligations arising therefrom. Had he really lived in the twentieth century, and written in London or in Washington, he could not have seen more clearly than he did the issues of the present moment.

J. BATES FELL.

Humane Wage-Cut Views Pleaded For

To the Editor of The Post—Sir: Conceding that Government economy is necessary, I wish to appeal to members of Congress to prevent as many injustices as possible and to mitigate the suffering which must ensue from drastic cuts in appropriations, as well as in salaries. I know that workers in the civil departments are almost at the breaking point due to the uncertainty, the apprehension all feel. The stress is greater than any outsider can imagine.

In my own case, for instance, I am not able to sleep in my anxiety. I am dependent upon my Government salary, am the sole earner in my family, have two dependents, one an invalid. The appropriation under which I am working has been cut entirely, I understand. This means no work after July 1. The new regulations of Civil Service, at the President's orders, say that no positions can be filled. Hence there is no chance for another position. I have worked in the Government for over thirteen years, but at my age there is no chance of another appointment even if prosperity returns. My fancied security of old age retirement pay to enable me to live at all is thus gone completely. What can I do? I can starve or end it by a shorter route. Will the congressmen please take such a case into consideration, as I am sure there are many cases like mine.

It is very easy to say let us cut expenses, but on a $10,000 salary, paid by the people of the country, just as are salaries of $1,000 or a fraction more, it is easy to economize a little without cutting deeply, but take a few hundreds from a smaller salary and what is left to the poorly paid clerk? Then take away all income, with no hope of other work, what would even a congressman do?

After all, should not the human equation be considered? People make up the Nation, and if the goose that lays the golden egg is killed, there will be no Government. Income taxes can not be paid when incomes are cut. It is a circle, vicious at that. Workers without money mean merchants with unsold goods; that in turn means goods not purchased from factories; that means no wages for factory workers; that means they can not buy, and so it goes on.

It seems that Congress should try to make work and help the country to its normal state. Distress, despair, seem the order of the day now. Government positions used to mean security. Now that advantage is gone. A five-day week, taking care of all the people now in Civil Service, would seem the fair thing to establish, gradually eliminating any surplus as people reach retirement age or resign. The proposed cut will mean abject misery for thousands of men and women who have been faithful and worked hard for years.

A WOMAN GOVERNMENT EMPLOYE.

Post Given Thanks For Essay Contest

To the Editor of The Post—Sir: I wish to thank you, both for the $100 award and the opportunity to come in personal contact with the Vice President, with which I was presented.

Never before have I met such a high ranking official in the United States Government, and, of course, it was with great ecstasy that I received my reward from Vice President Curtis.

I hope to use this money to help obtain a college education, and I believe this first published article of mine will be the encouragement needed in carving out the career that I most desire, that of a writer.

EVELYN SNYDER.

2812 Ordway street northwest.

To the Editor of The Post—Sir: I want to thank you over and over again for the George Washington Essay Contest prize of $100.

I have enjoyed the funny paper in The Post every day since I came to Washington last September.

Your prize is the first one I have ever won. I love to write and I am always writing. I hope I can write when I am older.

Again thanking you and best wishes for The Washington Post, I am most sincerely,

MARY ANNABELLE JANES.

To the Editor of The Post—Sir: As I am one of the prize winners in the George Washington Essay Contest, I want to thank you for my $5 prize.

I have lately joined the Girl Scouts and have been saving money for a uniform which would have taken a long time to earn. With my $5 check I was able to buy it now instead of having to wait until I had earned the rest of the money, which might have taken all summer.

I am a member of the Girl Scout Troop No. 3, Red Rose, of Bladensburg, Md. Very truly yours,

MARY MONICA ROSE.

Decatur Heights, Md.

Hoover's Sagacity In Slumps Praised

To the Editor of The Post—Sir: The character of the leadership shown by President Hoover during recent weeks has not been lost upon the country. Appreciation of his courage, resourcefulness and determination to marshal the Government's powers to rout remaining fears and discouragement is bringing commendation from sources that have had nothing but criticism to offer heretofore. The President does not stoop to the political showmanship that often brings popular acclaim to occupants of less responsible positions. There has been no attempt at personal aggrandizement in putting forward the remarkable program of reconstruction that is now reviving business.

President Hoover has called in council the best minds of the Nation, both in and out of Congress, that time might be saved in perfecting legislative proposals. He has generously given credit for all cooperative effort.

Few persons know the real magnitude of the burdens that have been placed upon the President, particularly during the last six months. Appeals have come for vital assistance from sources that the Federal Government itself should have been able to rely upon for support in time of stress. Not only general but specific help has been rendered in many cases where failure to supply aid would have spelled widespread disaster.

Undismayed by criticism of conditions for which he was not in the least responsible, and could not in any way have controlled, President Hoover has maintained a calm sagacity while preparing for the opportune launching of a program that is destined to rescue the country from business stagnation. The time is not far distant when all citizens will realize the debt they owe to President Hoover. C. F. WHITE.

Glenn Brown Paid Tribute by Friend

To the Editor of The Post—Sir: Washington owes to Glenn Brown a debt of gratitude which will grow with the passing of the years that witness the realization of the L'Enfant plan, with which George Washington endowed the Nation's Capital. His voice, his pen, his office as secretary of the American Institute of Architects he used effectively to call public attention to this neglected, forgotten, mutilated plan. His monumental "History of the United States Capitol" (which work alone insures his permanent fame), is based on the restatement of the L'Enfant plan and a plea for its revival as the guide to the future development of Washington.

That book was the inspiration of the members of the so-called McMillan Commission of 1901. It led them to the realization of the potentialities and possibilities of the L'Enfant plan. This plan they made the basis of the plans in accordance with which all the stupendous work now in progress is being ordered.

During the years of doubt, hesitation and uncertainty which followed the publication of the McMillan Commission plans, Glenn Brown organized the Committee of One Hundred, which kept steadily before the public both the merits of the new plans and the possibilities of accomplishing a conception which at the time seemed too fine, too superb, too ideal.

As one of many who were associated with Glenn Brown in his earliest efforts, and who looked to him for knowledge and leadership, I submit this all too inadequate tribute of appreciation. CHARLES MOORE.

Shakespeare, the wisest of men, as the greatest of poets.
—WALTER SAVAGE LANDOR.

THE DIPLOMATIC POUCH

By HAROLD J. T. HORAN

Gallant Legionnaires.

HIS excellency Paul Claudel, Ambassador of the third French republic, will shortly be sending in to the Quai d'Orsay his list of prominent Americans recommended for the Legion of Honor. Loyal American hearts anxious to serve the artistic or other interests of France in this country will beat faster at the thought that they may be mentioned some months hence as recipients of the coveted bit of red ribbon.

The highest degree in the legion is the rank of Grand Cross. The number of Americans is exceedingly restricted. Admiral W. S. Benson, Gen. John J. Pershing, Frank Billings Kellogg and James Hazen Hyde are the only Americans thus honored. Mr. Hyde is very little known in this country, although once he was quite famous. This was during the famous insurance scandals in New York City when Charles Evans Hughes first sprang into prominence as a redoubtable prosecutor. Mr. Hyde, head of the Equitable Assurance Company, departed for Paris rather hurriedly at that time and has ventured back to the United States only once or perhaps twice since then. He remained in Paris, however, the trusted adviser on American affairs of Aristide Briand.

The next highest rank is that of Grand Officer. There are twenty-eight Americans in this class. After that come the Commanders. They number slightly more—200. There are 700 Officers, and the lowest grade—Knight—contains some 1,800 American names.

Not all the distinctions are bestowed for achievements like Mr. Hyde's, however.

Several of the legion buttons are bestowed for military heroism. Thus Col. Charles Sweeney, former member of the Lafayette Escadrille, and later of the Cherifian Squadron, is the American holding the highest award for purely personal military merit. Pierre de Lagarde Boal, chief of the Western European Affairs division of the State Department, received his distinction for his heroism during the war.

Other members of the Legion of Honor include the late David Belasco, Mayor James J. Walker, who leaped into the order as a full-fledged officer without having to pass by the preliminary grade of knight; Rabbi Wise, Grover Whelan, Richard Enright, Jascha Heifitz and Flo Ziegfeld.

* * * *

Talking Turkey.

THE longest speech in the history of eloquence has arrived here. It is a thick volume of 729 pages and contains the famous address of Gazi Mustapha Kemal Pasha, first president of Turkey. It took the founder of the Turkish Republic five days to make the address, which lasted from October 15 to October 20, 1927.

The speech is the story of the new Turkey, told by the man who made a powerful republic out of a moribund despotism. In 1908 as Kemal Pasha he was a member of the general staff assisting at the overthrow of the senile Abdul Hamid.

The Gazi is a speaker of powerful dynamic eloquence. The peroration of his lengthy oration is reminiscent of Cicero at his best. He said:

"O! Turkish children of future generations. It is your duty to save our independence—to save the Turkish Republic.

"The strength which you will need for this is the heritage of the noble blood which flows in your veins."

* * * *

The Good Old Days.

MILES N. SHAND, oldest member of the State Department, has just completed his fiftieth year of service in the department. Mr. Shand, who is still a hearty and vigorous executive, thus recalled some of the memories of other days in the diplomatic service of the government:

"In a time of great excitement a newspaper man entering the building met a colleague and inquired: 'What's the news in the department?' 'News,' was the disgusted answer, 'there's one man who can't talk, one who can't hear and another who can't think.'

"Some of the antiprohibitionists would have rejoiced to live alongside of a good sized chest of one official who kept a varied stock of liquids. Still another man in the summer days might be seen moving toward the ice cooler several times a day with a pick, a bottle and a glass. The tinkle of ice was all that his neighbors had of that particular enjoyment. Then, also in those days beer was served in the restaurant of the building."

* * * *

True Love.

Roumania will soon have another princess royal. The lovely morganatic wife of Prince Nicholas, Mme. Saveanu, will return shortly to Bucharest to be received by King Carol. It is expected that the opposition of the king will melt before the unexpected affection which unites the "Sailor Prince" and his bride.

Mme. Saveanu, according to reports, is very athletic and belongs to several nudist societies. Her husband is a famous racing automobile driver and recently won the prize for the fastest time across the Alps from Paris to Monte Carlo.

* * * *

The Woman of It.

"SKIRT CONTROL" is the title of one of the most successful plays of the season in London. The play was written by the brilliant diplomatic editor of the London Morning Post, Neil Grant, and is an ironic character study of the petticoat influence in the British foreign office.

The beautiful protagonist of the piece is said to be the Marchioness of Londonderry, who was recently credited with having brought about the reunion in London of Ramsay MacDonald and Premier Andre Tardieu.

She is a daughter of the Earl of Shrewsbury, and although the mother of two marriageable girls, is still a woman of great charm and fascination.

New Sign Language For Tourists Urged

Rome, April 23 (A.P.).—A sign language to enable tourists to find whatever they need in stations is being considered by European railroads.

The suggested signs include an open trunk for the customs examination room, a suit case for the checkroom, and a closed trunk for the baggage room.

A bench for the waiting room, crossed fork and spoon for the lunchroom, a stamped envelope for the postoffice, and crossed cane and umbrella for the lost and found department are others.

Vicar of Rome Bans Electric Altar Lights

Rome, April 23 (A.P.).—Use of electric lights on altars in Roman churches has been prohibited by Cardinal Marchetti Selvaggianti, vicar of the city.

Electricity may be used for illumination of the church itself, but only candles are permissible on the altars.

The orders do not apply to the thousands of little shrines on street corners and in private homes.

THE DEATH-BED OF SHAKESPEARE

By HON. WENDELL PHILLIPS STAFFORD,
Former Justice, Supreme Court, District of Columbia.

For weeks before his death, Shakespeare lay ill at New Place. His will was drawn up and executed. As he saw his end approaching, he must have gone over again the life he had lived here in the flesh and in the spirit. Like the spirit of God, he had gone up and down the earth incarnating himself in men of every sort. He had worn motley and ermine; put on the crown and the coxcomb; wielded the scepter, and tossed the bauble. He had borne away as Caesar, reveled and raged as Antony, as Macbeth had murdered sleep, and as Othello thrown a pearl away "richer than all his tribe." He had dreamed and moralized as Hamlet; laughed and lied, swaggered and drunk deep, as Falstaff. He had lived and spoken in more than 800 separate characters. He had been born in all conditions; he had died in glorious battles and in senseless brawls. He had made the world merry with his humor, and brooded over more things in heaven and earth than are "dreamt of" in our philosophy. There was no joy he had not tasted—no daggerpoint of pain he had not felt. Through all he was leaving to the world he had breathed a faith profound in justice, nobility and truth, and the redeeming power of pity and forgiveness. Best of all, he had mastered his own soul. His hand was firm upon the tiller, and he had unfailing stars to steer by, when at last he set his sail, and turned his prow to the dark waters of the unknown sea.

Shakespeare—the morning star, the guide and the pioneer of true philosophy.
—SAMUEL TAYLOR COLERIDGE.

FINIS

By EDGAR A. GUEST

They're tearing up the street again
For gas pipes or a water main,
And riding by she said to me:
"I wonder will there ever be
An end to this, and will the street
We travel ever be complete?

"It seems to me in every town
They're always tearing something down
Or changing this or altering that;
We never know just where we're at.
With all we do from year to year,
Nothing is ever finished here."

I chuckled as I saw her frown,
For I had visited a town
In Yucatan which long ago
Had ceased to change, improve or grow,
But has remained through centuries old
A city, beautiful but cold.

Great temples stood on field and hill,
Impressive, glorious and still!
The sound of hammers rang no more,
The dust of time had settled o'er
The spendid monuments of kings,
And left them merely finished things.

"Cities and people," then said I,
"Must keep on building or they die.
So long as mortals dare to strive
For change and growth they stay alive,
But nations, finished and complete,
Are those whose hearts have ceased to beat."

(Copyright, 1932.)

Turks Glad Over Losing Vast Areas

Present Nationalism Called Better Than Old Union of Many Tongues.

(Associated Press).

MODERN Turkey, the Turkey of Mustapha Kemal and intense nationalism, is much happier and far more stable than the prewar empire which embraced many discordant peoples spread all over the new East, in the opinion of Joseph C. Grew, who served as American Ambassador at Istanbul for five years.

He is in Washington preparing to leave for Tokyo in a few weeks to take over the ambassadorial post left vacant by the resignation of J. Cameron Forbes.

"Turkey would not take back Syria and other territory which it has lost if it could," Mr. Grew commented. "The Angora government appreciates that its strength lies in consolidating Anatolia and the European territory it retains. And it is doing a good job of modernization.

"Great progress has been made by Mustapha Kemal in his foreign relations. Friendly relations have been established with practically all of Turkey's neighbors."

* * * *

PRESENT-DAY Turkey is only about one-third as large as prewar Turkey. Turkey in Europe is now about the size of Massachusetts. Turkey in Asia is a little larger than Texas. Arabia, Syria, Palestine, Mesopotamia and Armenia, all of which were under the Sultan, are now free or under foreign mandates.

The Turkey of Mustapha Kemal has an estimated population of 13,600,000, probably 8,000,000 less than prewar Turkey, but a homogeneous population which is predominantly Turkish.

By abandoning the imperial sway of the old Ottoman Empire, the Angora government is freed from the strain of holding antagonistic peoples in check. Its only troubles now are with the Nomadic Kurds, who are relatively few and have always been a source of irritation.

Under the intense nationalism which characterizes the regime Turkey seeks to assimilate all non-Turkish elements in its population, while the Sultans wasted their substance for centuries in their efforts to conciliate and hold in subservience widely scattered populations of various races.

Impressions of the Folger Library

By BOB CONSIDINE.

SOME great hand has swept aside the dank architectural vegetation that rose jaggedly from the block east of the Library of Congress, and from the ground has risen nothing short of a masterpiece . . . a lush gardenia, if gardenias were whiter and purer . . . a poetic gesture in marble that defies description . . . dazzling iron work that carries out the Shakespearean motif through every intricate turn.

No wonder the Monument cocks an envious eye over a wing of the Capitol . . . and the matronly old Library, squatting there hot and tired of her curleycue eaves, her hideous gargoyles, her peeling gilt, turns its back to save her ashen face.

Its windows are not the ugly slits which speckle most edifices. They are long and lithe and luminous . . . one feels almost that they are symbols of the universality of Shakespeare's eye.

It is an important building . . . aeons from now it may be said that American architecture became an art and grew a soul of its own with the creation of this glorious temple. . . . It follows no particular form. Its only suggestion of columns, worked into the west side, are not Doric, Corinthian nor Ionic . . . in all it seems to be a delicate conglomeration of all the truth and beauty in every nation's architecture . . . and this very cosmopolitanism establishes its Americanism. . . . It is our equivalent of the Taj Mahal.

Shakespeare is here just as certain as God reposes in some of the quieter churches . . . sits upon a Grecian bench in front of it, and you feel him loom over you in its polished walls. . . . Step around to the dripping monument on the side; look into the face of that lifelike figure and read the lines, "What Fools These Mortals Be," and again the incredible bard is at your elbow, now sly, now dull, but eternally the genius.

See it in all sorts of weather, but see it now, when, on a drowsy spring afternoon the sky turns blue around its pure chest, when the glorious conflagration of sunset finds gold in its perfect sides, and when the delicate buds of dour nearby trees reach out to touch the magic smoothness of its cheek.

THE PLAY

By WILLIAM T. TILDEN 2d.

Shakespeare and sport, where can one find a seemingly greater contrast? Yet why should I say this? Gene Tunney, our former heavyweight champion, proved that Shakespeare's lure reached even into the prize ring. But it is not to his readers, but rather to his insight into sport that I would draw attention.

Shakespeare is one of the greatest sport psychologists of all time. He, and he alone, has written the true definition of an amateur. For years amateur sports bodies have tried in vain to define an amateur and solve the amateur spirit, when all they need have done was turn to Shakespeare and find he had written it in words too poignant to dispute: "The play's the thing——"

In these words Shakespeare has summed up amateur sport. In these few words he has said that the game, no matter what it is, is greater than any individual exponent of it; that to play a game for the game's sake is a greater reward to the player than any material return and should be the goal of all true sportsmen; that an amateur is one who never forgets "the play's the thing" and plays sport for sport alone.

May our amateur sports bodies turn to Shakespeare and rewrite their respective amateur rules to read: "The play's the thing."

Ralph Waldo Emerson's View.

Ralph Waldo Emerson, "the wisest of Americans," mentions the name of Shakespeare twice as frequently in his writings as he does that of his next favorite, Goethe. He is reported to have said, "I am always happy to meet persons who perceive the transcendent superiority of Shakespeare over all other writers."

LIBRARY SPONSORS SET MASS MEETING

Georgetown Citizens to Be Addressed by Nye on Branch Project.

Citizens of Georgetown are mobilizing for the mass meeting at St. John's Parish Hall next Wednesday evening called by the Georgetown Public Library Association to acquaint the community with progress being made toward realization of the branch library project and to urge the retention of the library appropriation item in the District appropriations bill.

Senator Gerald P. Nye, of North Dakota, has accepted the association's invitation, extended by Mr. J. B. Wyckoff, vice chairman; Col. Edward Clifford and William S. Conant to make the principal address at the mass meeting.

The need for a Georgetown branch library has been recognized for many years. The area to be served, the residents of which now must travel from 2½ to 4 miles for library service, includes Washington's oldest educational institution, Georgetown University, 20 other public and private schools, and a population of some 36,000 citizens.

Site Has Been Allotted.

Congress already has allotted for this purpose the old reservoir site at Wisconsin avenue and R street, and last year appropriated $30,000 to prepare the site for a building. To continue the work on schedule calls for a current appropriation of $75,000, which sum has been approved by the library trustees and the District Commissioners.

As guests of honor at next Wednesday's meeting the Georgetown Public Library Association has sent invitations to the members of the Senate subcommittee on District appropriations, to the District Commissioners, and to the trustees and librarian of the Public Library of the District of Columbia. The chairman of the library association will outline its activities, after which Senator Nye will make his address. Music will be furnished by the Boys Band of Western High School.

In preparation for the mass meeting notices are being sent to all represented citizens associations, parent-teacher groups and garden clubs. Announcements will be made in today's church services. John H. Small delivered a five-minute radio talk on the subject yesterday over Station WMAL; he will give a second talk tomorrow evening over Station WRC. Printed announcemens are being distributed by children of the public schools.

Petition Sent Subcommittee.

At their meeting last week the members of the Georgetown Public Library Association adopted formal resolutions in which they petitioned the Senate subcommittee to insert the Georgetown branch library item in the District appropriations bill, and requested further that an opportunity be afforded them to present their testimony at a public hearing. Senator Bingham, chairman of the subcommittee, has intimated that this request will be granted.

The Georgetown Library Association was founded two years ago "to work continuously to secure the benefits of public library service for Georgetown." It includes the following members: Maj. Gen. W. M. Black, B. Agee Bowles, T. Janey Brown, Ward Brown, Col. Edward Clifford, William S. Conant, N. Worthington Dorsey, Henry W. Draper, Maj. Erskine Gordon, J. S. Gorrell, John H. Hanna, Lieut. Col. H. B. Jordan, the Rev. Irving W. Ketchum, Frank P. Leetch, Mrs. Medill McCormick, the Rev. W. Coleman Nevils, Dr. Elmer S. Newton, Isaac B. Nordlinger, Walter G. Peter, Mrs. Joseph Saunders, Mrs. Lloyd Shippen, John H. Small, Mrs. J. D. Sullivan, the Rev. P. Bland Tucker, Mrs. R. F. Whitehead, Francis A. Woodward, Mrs. R. W. Woolley, Dorsey W. Hyde, jr., chairman, and J. B. Wyckoff, vice chairman.

500 Are Expected At Chest Meeting

Reichelderfer to Be One of Honor Guests at Today's Parley.

Dr. Luther H. Reichelderfer, president of the Board of Commissioners, will be one of the guests of honor at the annual meeting of the Community Chest in the ballroom of the Willard Hotel at 12:30 o'clock tomorrow afternoon. More than 500 contributors to the Chest are expected to attend the meeting, acording to Herbert L. Willett, jr., assistant director of the Chest, who is in charge of arrangements.

Elwood Street, director of the Chest, will make a talk on "The Future of Human Service in Washington," and other features on the program will be reports by John Poole, president of the Chest; Robert V. Fleming, treasurer; Edward F. Colladay, campaign chairman; Joshua Evans, jr., chairman, budget committee; J. B. Wyckoff, chairman of the office management committee; Mrs. Whitman Cross, chairman of the extension committee; Col. Walter C. Clephane, chairman of the legal committee; Ernest S. Johnston, chairman of the publicity committee; Joseph D. Kaufman, chairman of speakers' committee; Stanton C. Peelle, chairman of endowment committee, and Gen. B. C. Cheatham, chairman of the purchasing committee. There will also be a musical program by the Glee Club of the Chesapeake & Potomac Telephone Co.

Announcement of the election of trustees to represent contributing members for the ensuing year will be made at this meeting.

Five Prisoners Shoot Their Way Out of Jail

Alexandria, La., April 23 (A.P.).—Five prisoners shot their way out of jail here today, wounded one man seriously, and escaped in two stolen automobiles with officers in pursuit. W. G. Penny, 50, jailer, was attacked with an iron window weight, and Luther, his 18-year-old son, was shot in the abdomen.

The men who escaped were Ivy Morgan, Dan Davis, Ernest Gray, Earl Joyner and Jimmy Dear. They took two shotguns from the jail, seized two automobiles and drove south. The men were charged with robbing a laundry of $328 March 26. Their trial was scheduled for Monday.

"Alice in Wonderland" Off for U. S.

Southampton, England, April 23 (A.P.).—Mrs. Reginald Hargraves, the original Alice in Wonderland, who is now 79, sailed for New York today aboard the Berengaria to attend the Lewis Carroll centenary celebration at Columbia University.

MUSIC LEADER

Harris & Ewing.

MRS. MARY GARRETT LEWIS, who is assisting Dr. E. N. C. Barnes in directing the spring music festival in which 1,000 grade school pupils will take part. The festival will be held next Thursday and Saturday.

STUDENTS TO OFFER MUSICAL FESTIVAL

1,000 Grade Pupils to Sing Cantata, "Washington," Twice This Week.

"Washington," an original cantata, by Ira B. Wilson, composed in honor of Bicentennial year, will be presented next Thursday and Saturday evenings in the auditorium of Central High School by 1,000 boys and girls of the sixth grades of the public schools under the direction of Dr. E. N. Barnes, director of music in the District of Columbia schools, assisted by Mrs. Lillian Brousseau and Mrs. Mary Garnett Lewis, supervisors of music. A preorchestral group of children from the first, second and third grades, under the direction of Miss Elsie Roche, will participate in the program, and an orchestra of 60 children from the fourth, fifth and sixth grades, under the direction of Mrs. Laura Fairchild Ward, will present special musical numbers in the program, which will take place at 8 o'clock.

The event is the spring music festival of the grade schools and is being given in commemoration of the Bicentennial of the birth of George Washington. It is presented with the cooperation of the Community Institute of Washington, of which Mr. Lyman B. Swormstedt is secretary.

The cantata, "Washington," is based upon the life episodes and attributes of the great soldier and statesman and among the featured chorus numbers in the cantata are the "Tale of the Cherry Tree," to be sung by 300 boys of the chorus; "The Spirit of '76," sung by the entire group with an obligato, "Yankee Doodle," to be whistled by the boys. The girls in the big children's chorus will have two numbers of special interest, including "The Story of the Flag and Betsy Ross," and "The Warrior Rests at Home," which is based upon Washington's home life at Mount Vernon. These choruses will be sung by 500 girls. "Valley Forge" and "The Supreme Honor" will be rendered by the ensemble of 1,000 voices, and are descriptive of these events; the finale is a patriotic plea to the youth of today to revere the Flag, and the Nation.

The cantata will last one-half hour and the choral numbers on the program will be preceded and followed by the instrumental numbers. Tickets are being sold by students and also may be obtained at the door on both evenings of the presentation

Judge Berates Red And Sets Him Free

Three Labor Organizers Also Acquitted of Sedition Charges.

Tazewell, Tenn., April 23 (A.P.).—Judge J. H. S. Morison liberated a Communist and three labor organizers at their trial here today on charges of sedition and carrying concealed weapons, but he spared no words in telling what he thought of them. Ordering the defendants, Tom Johnson, the Communist, and Silas Byrge, Frank Stuart and H. R. Nenegar, organizers for the National Miners Union, to stand before the bar, the jurist said:

"My opinion is that your ambition is to pose as heroes. Well, let me tell you right now, to us east Tennesseans you are as a yellow dog or a pole cat."

Judge Morison ordered directed verdicts of acquittal because the prosecution failed to offer evidence that the defendants had been heard to make seditious remarks. Attorney General Jesse L. Rogers then agreed to dismissal of the charges involving concealed weapons.

Bigamist, Once "Dead," Sentenced.

Cleveland, April 23 (A.P.).—Fred D. Howell, once declared legally dead, today was sentenced to one to five years in the State penitentiary for bigamy. Howell deserted his first wife in Syracuse, N. Y., in 1917 and came to Cleveland, where he was married a second time. In the meantime, Syracuse courts declared him dead. Judge Harrison W. Ewing said he would recommend that Howell, who is 60, be released after serving the minimum term.

Edison Bridge Project Is Pushed.

Sandusky, Ohio, April 23 (A.P.).—Papers to incorporate the Edison Memorial Commission to push plans for an Edison Memorial Bridge across the Huron River Valley at Milan were filed with the secretary of state today by William H. Reinhart, State Conservation Commissioner. The bridge would be on the Edison highway and one end would be near the little red brick house in Milan where the late inventor was born.

Aid Fund to Be Asked of Employes.

Harrisburg, Pa., April 23 (A.P.).—State employes will be asked to contribute one day's salary each month for unemployment relief and charitable purposes, it was announced today. The contributions will cover all salaries in excess of $1,000 a year.

SOCIETY OF EDITORS AGAIN ELECTS SHEDD

Other Officers Renamed to Posts; Gold Discussed; Dinner Is Held.

(Associated Press.)

The American Society of Newspaper Editors was told yesterday that France had not participated in attacks on the dollar but that officials felt that the franc and the dollar were so closely related that action detrimental to one would hurt the other.

H. J. Haskell, of the Kansas City Star, who had just returned from a trip in which he investigated general conditions in London, Paris and Berlin, told the editors this and said that the attempts to hurt the dollar were made by speculators and frowned upon by officials. He expressed the opinion that the Bank of France would back up the dollar because of its close relation to the franc.

At the closing session yesterday the officers and directors of the society were reelected: Fred Fuller Shedd, Philadelphia Evening Bulletin, who has been president for two years; Paul Bellamy, the Cleveland Plain Dealer, vice president; Grove Patterson, Toledo Blade, second vice president; E. S. Beck, Chicago Tribune, treasurer, and A. H. Kirchhofer, Buffalo Evening News, secretary. Beck, Bellamy, Walter M. Harrison, Oklahoma City Oklahoman, and Casper S. Yost, St. Louis Globe Democrat, were reelected directors.

CHAIRMAN

ALBERT SIGMUND, chairman of the program committee which has arranged to have Gov. Albert C. Ritchie, of Maryland, principal speaker at the eighteenth annual convention of the Maryland-Delaware-District of Columbia Jewelers Association to meet here at the Mayflower, May 1-3. Gov. Ritchie will speak at the official banquet Monday, May 2. The Virginia Retail Jewelers Association will meet jointly with the tri-State group.

FRATERNITY NAMES BEST NEWS STORIES

Catholic U. Student's Work Recognized by Pi Delta Epsilon.

The judges in the Pi Delta Epsilon news story competitions for the college year 1930-31, officially announced their award decisions at the annual convention of the fraternity at George Washington University. The prize winners, their college and titles of stories follows:

First prize, $35—"Lehigh Loses Goal Posts; Students clash as Mules Celebrate Victory Bonfire," Emanuel A. Honig, Newark, N. J., Lehigh University, Brown and White.

Second prize, $25—"George Bernard Shaw Likened to Reincarnated Angel by Irish Poet," Warren F. Gardner, Meridian, Conn., St. Lawrence University, Hill News.

Third prize, $10—"State Colleges Cooperate in Staging Model League of Nations Assembly," Serena Loftness, St. Olaf College, Northfield, Minn., Manitou Messenger.

Honorable mention—"300 Compete Saturday in Meet," Ralph F. Wolf, Catholic University of America, The Tower; "Says Radio is Doing More Harm Than Good," Mary Eberhart, St. Joseph's College, Emmitsburg, Md., Chronicle; "Wrestlers Regain Championship," Emanuel A. Honig, Lehigh Valley University, Brown and White; "Students Agitation is Ended," William E. Coonley, Phi Sigma Kappa House, Canton, N. Y., St. Lawrence University, Hill News; "Lehigh Chemist Meets Disaster," Francis E. Nemzek, Westfield, N. J., Lehigh University, Brown and White; "Sixty-five Are Guests at Meeting," Mary Bowne, Cedar Rapids, Iowa, Coe College, Cosmos; "1931 Varsity Show Title Has Shocking Effect on Alumni," Robert H. Meystre, Hoboken, N. J.,

CHAMBER UNIT ASKS CONGRESS' IDLE AID

Need for $600,000 to Help City's Jobless Stressed by Executive Body.

Appropriation of $600,000 by Congress for local unemployment relief was urged yesterday by the executive committee of the Washington Chamber of Commerce.

President Harry King issued the following statement reflecting the opinion of the committee:

"The executive committee of the Washington Chamber of Commerce by formal vote has indorsed the inclusion of an item of $600,000 in the 1933 District appropriation bill as requested by the Commissioners and as approved by President Hoover.

"Faced with prospects of derangements or breakdown of local measures for the relief of suffering due to unemployment, the executive committee feels that no other step can be taken despite the urgent need for retrenchment and economy wherever possible.

"Economy at the expense of the hungry and suffering is not to be thought of in the National Capital and the executive committee urge favorable action by Congress on the requested appropriation."

Hire this Man this Spring

You have everything to GAIN and nothing to LOSE by painting this Spring! A Good Painter and Good Paint will protect your property . . . Save You Money in the long run.

Use "Murco" Lifelong Paint

Good Painters like to use "Murco" because "Murco" means a fine job . . . a lasting job . . . real beauty, the beauty that can only come from a 100% pure product, and every drop of "Murco" is just that! Remember, too, "MURCO" IS ALWAYS PRICED REASONABLY.

E. J. Murphy Co.
INCORPORATED
710 12th St. N.W. NAtional 2477

Immunize the Intestinal Tract With Lactobacillus (L-A) Acidophilus

Those serious and discomforting ailments, like indigestion, flatulency, constipation, toxemia, hyper-acidity, some forms of colitis, headaches, rheumatism, &c., due to infection in the intestines can be overcome by rendering the intestinal tract immune to poison-breeding germs. The surest way to accomplish this is with Lactobacillus (L-A) Acidophilus. A laboratory development of a pedigreed strain of known strength and efficacy. Delivered—Culture or Milk—direct from the laboratory to any local address.

NAT. VACCINE & ANTITOXIN INST. 1515 You St. North 0080.

SMITH AUTO LAUNDRY
AUTOS POLISHED (BEST GRADE)
AUTOS OILED AND GREASED, $1.25 UP
REAR 1012 14TH ST. N.W.
Rear Arlington Hotel.

Post Classified Ads Pay

"THANK YOU, FOLKS

. . . . I thank you for comparing all three cars in the lowest-priced field"

"Any car without Patented Floating Power is out-of-date"

WALTER P. CHRYSLER EXPRESSES SINCERE GRATITUDE TO THE MILLIONS WHO "LOOKED AT ALL THREE" BEFORE BUYING

YOU HAVE GIVEN the New 1932 Plymouth a wonderful send-off. No car of mine ever was so warmly received. And to the millions of American car buyers, I am mighty grateful.

In planning the New Plymouth, we set out to build a car that would meet the needs and the demands of these thrifty times.

"The New Plymouth must be bigger, longer, better looking," I told our engineers. "It's got to have more power and speed. Give it everything you've got. And get the price down low."

Sounds like asking the impossible of them, doesn't it? But they did it.

In all my years of automobile building, I've never driven a smoother-running or easier-riding car regardless of price.

Patented Floating Power engine mountings, of course, are the answer to that. All vibration gone. Smoothness no longer a matter of cylinders. Any car without Floating Power is out-of-date.

The yardstick bears me out when I say the New Plymouth is the longest and biggest car selling around $500. And it's got, in addition, every feature a modern motor car can have.

With all respect to my competitors, this New Plymouth looks to me like the more-for-the-dollar car today's buyers are demanding. I believe it will look the same to you when you've compared all three.

The first car to bear my name, in 1924, cost $1800. It was an outstanding value. A sensation. This New Plymouth is the same size. It is just as powerful. It is faster. It has engineering features we never dreamed of then. It's ten times as smart. And it sells for less than one-third as much.

If you haven't driven the New 1932 Plymouth, I personally invite you to do so. But compare it with the other two lowest-priced cars. Shop around. Don't buy any car until you have driven all three.

559

PLYMOUTH AS LOW AS **$495** F.O.B. FACTORY

IMMEDIATE DELIVERY—DE SOTO, DODGE AND CHRYSLER DEALERS

Patented FLOATING POWER...65-H.P. Engine...Free Wheeling . . . Silent-Second, Easy-Shift Transmission . . . Safety-Steel Bodies . . . Rigid-X Double-Drop Frame . . . Hydraulic Brakes with Centrifuse Brake Drums . . . 112-inch Wheelbase. Optional Equipment at Slight Extra Cost: Automatic Clutch $8; Duplate Safety Plate Glass, Coupe $9.50, 4-door Sedan $17.50.

10 NEW PLYMOUTH MODELS—$495 and up, f. o. b. factory. THRIFT MODELS—2-door Sedan $495; 4-door Sedan $575.

TUNE IN on Chrysler Motors Radio Program "Ziegfeld Radio Show" personally conducted by Flo Ziegfeld—Columbia Network; every Sunday evening.

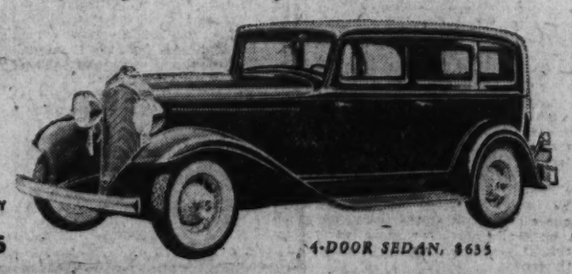

4-DOOR SEDAN, $635

POST RECORD TEST BROUGHT TO CLOSE

Task of Judging Merits of 5,000 Entrants' Work Will Take Week.

At 8 o'clock last evening one of the most entertaining and successful contests that has ever taken place in Washington ended as the eighteen "home recording" stations of The Washington Post completed their part of the enterprise. The last day taxed every facility of the stores and of the experts in charge of free recording on the new RCA-Victor radio combinations.

Throughout the day long lines of men, women and children filed before the microphone and took advantage of the unusual opportunity to record their voices or musical instruments and to become eligible to share in the distribution of $700 in merchandise prizes, together with formal auditions that will follow all-expense-paid tours to the recording laboratories of the RCA-Victor Co. in Camden, N. J.

The contest has ended! But it will be at least a week before the fortunate prize winners can be announced. Beginning tomorrow, the task of listening to approximately 5,000 recordings will be undertaken, with K. H. Berkeley, of Radio Station WRC; William T. Pierson, of Station WMAL, and Fred Pfhaler, of Station WOL, officiating as judges.

Thomas Robertson, representing Station WJSV, has also been invited to serve as judge, but his acceptance had not been received as this edition went to press.

Every contestant may be assured that his record will receive serious consideration, and the date of prize winner announcements will be given, as soon as practicable, in the columns of The Washington Post. Following this announcement, records will be returned to those who made them, for their permanent possession.

Tomorrow evening at 5:45, The Washington Post will present another short broadcast from Station WOL, with a new group of Washington Post-RCA-Victor "home recording" contestants before the microphone. As in last week's broadcast, the program will be picked up by RCA-Victor radio combinations and permanently recorded.

Officers Elected By Insurance Club

Paul Primm Is President of Group; Retiring Head Reviews Work.

Election of Paul Primm, Mutual Life of New York, as president of the Life Insurance Club of Washington, D. C., was announced yesterday, following the annual meeting. Other officers elected were: Vice president, H. L. Barlow, Prudential; Clyde Smith, Mutual Life of New York, secretary; James A. Maloney, Equitable Life of New York, editor.

Mr. Primm was inducted into office by the retiring president, James A. Maloney, who called attention to Mr. Primm's remarkable record in the insurance field during the last eight years.

In reviewing the club's progress during the past year, Mr. Maloney said it now presents a production of $10,000,000 against approximately $8,000,000 last year and that letters of commendation and inquiry were coming to the club from all parts of the United States as a result of the publicatoin of its official organ, "The Life Insurance Club."

Air Corps Private Gets Hero's Prize

John Smith Given Cheney Award for Saving Lieutenant.

Private John B. Smith, Sixteenth Observation Squadron, Fort Benning, Ga., was presented with the Cheney Award yesterday at Bolling Field.

This award, which consists of a medal and a substantial sum of money, is given each year for the outstanding act or acts of heroism, extreme fortitude or self-sacrifice in an humanitarian interest in connection with flying in the Army Air Corps.

Private Smith, then a member of the Third Attack Group at Fort Crockett, Texas, won the award for his act of fortitude on January 27, 1931, when he dived head first into the cockpit of a wrecked and burning airplane and released the foot of Lieut. C. W. Causey, the pilot, which had become jammed in the wreckage, and pulled him to safety.

Bible Class Convention Opened in Hagerstown

Special to The Washington Post.

Hagerstown, Md., April 23.—Bible class members from five States and the District of Columbia gathered here today for a two-day convention. The annual State convention of the Federation of Bible Classes and the regional convention of Bible Classes are meeting together. Maryland, Virginia, West Virginia, North Carolina and South Carolina and the District of Columbia are represented by delegates.

The Rev. Otho F. Bartholow, pastor of Mount Vernon Methodist Episcopal Church, Mount Vernon, N. Y., founder of the federation and national chaplain, was the speaker at a banquet at Masonic temple tonight. Sunrise services will be held in City Park tomorrow morning, conducted by C. H. Gundersdorf, Baltimore.

$30,000 Fire Destroys Home Near Hagerstown

Special to The Washington Post.

Hagerstown, Md., April 23.—Incendiarism was suspected in the fire that early today destroyed Crescote, one of the show places near here, together with outbuildings and thirteen head of stock for a loss of $30,000.

The country place was owned by Mrs. George Hellman. The tenant and his family were not at home at the time. Neighbors told firemen that when they arrived on the scene they saw fires burning at spots far separated. Firemen were handicapped by lack of water.

Rummage Sale Wednesday.

The Women's Army and Navy League will hold its annual rummage sale on Wednesday beginning at 9 o'clock at 1122 Connecticut avenue northwest.

Lunchroom Proprietor Is Cleared in Slashing

Sam Alex, proprietor of a lunchroom at 1922 Pennsylvania avenue northwest, was cleared of a charge of assault in Police Court yesterday when he testified he had accidentally cut Charlie Auinger, 2102 H street northwest, while he was throwing up his arm to avoid a blow.

Alex said he was working with a bread knife when his arm went up, and he declared he had no intention of slashing Auinger on the face.

Body of Woman Victim Of Plane Crash Found

Steubenville, Ohio, April 23 (A.P.).—The body of Dr. Carol Skinner Cole, St. Louis woman physician, who was killed when the Trans-Continental Western night air mail plane crashed in the Ohio River near here March 21, was recovered early today.

The body, the skull fractured and showing evidence of other injuries which probably caused her death, was found 7 miles south of Browns Island, in the Ohio River, near here, by searchers who dragged the stream.

Baker Attacks Church Prejudice on Dry Law

Cleveland, April 23 (A.P.).—Newton D. Baker today voiced a plea that churches of the Nation cast prejudice aside and make an unbiased study of the prohibition question in the coming national election.

The former Secretary of War, who has been mentioned as a possible candidate for the Democratic presidential nomination, told the annual meeting of Cleveland Federated Churches also that the churches should study all political questions.

New York Police Pilot Killed in Airplane Crash

New York, April 23 (A.P.).—Sergt. Allen Von Hagen, 35 years old, a pioneer among New York City's police pilots, was killed today in the crash of a private airplane he was piloting. George Kirchhuber, 37, owner of the plane and Von Hagen's passenger, was injured critically.

The plane, a monocoupe, had reached a height of about 75 feet when the motor stopped and Von Hagen attempted to turn the plane around and land.

Minor Files $25,000 Suit Against Driver

Charles O. Fisher, 1900 L street northwest, was named defendant in a $25,000 damage suit yesterday in the District Supreme Court.

The suit was filed by Attorney James E. McCabe, who claimed in the declaration that Ada L. Bryant, a legal minor, through her next friend, Charles N. George, of 2003 Klingle road northwest, was seriously injured December 14 last, when she was struck by an automobile owned by Fisher.

Mrs. L. C. Steward, Jr., Granted Reno Divorce

Reno, Nev., April 23 (A.P.).—Charlotte Anne O'Mara Steward was divorced from Luther Corwin Steward, jr., of Washington, D. C., today after testimony that Steward treated her "more like a servant than as his wife."

Mr. Steward is a son of the president of the National Federation of Federal Employes. Mrs. Steward's father is John E. O'Mara, national advertising executive, of New York.

Piano Cruelty Charged By Actress in Divorce

Chicago, April 23 (A.P.).—Piano beats, as well as heart beats, must ring true to hold the love of Frances Williams. The tall blonde of musical comedy was granted a divorce today from Lester Clark, New York orchestral pianist, on charges of cruelty.

"When I was playing in the 'New Yorker,'" Miss Williams testified, "my husband was playing in the pit. He often missed beats, just to annoy me. Then, when we got home, we would begin fighting."

at Kann's New WIDE BRIMS

DISTINGUISH SMART SUMMER HATS

There's no more flattering hat to wear than a great big brim. They're becoming to nearly everyone—and smart with all summer costumes—1932's lift-and-dip is quite sportive until you add a tantalizing ribbon bow, a polka dot scarf or a flower to make it dressy.

$5

- milano
- racello
- pineapple
- baku
- stitched crepe

Kann's—Second Floor.

For the Extra Guest! For Camping

Folding Cot Beds

$3.69

—With one of these, you always have an extra bed for that unexpected guest. The canvas is fastened to the steel frame by coil springs. Size 72x29. Light, compact, easily folded. ***Khaki Tufted Pad for This Cot, $1.98.***

Sale of $3.50 Steel Frame

Lawn Benches

$2.98

Kann's—Fourth Floor.

—Made with hardwood slats, 5 on seat and 3 on back, bolted to steel frame. Bench is 42 inches wide.

Moth Preventives

BoNo Insecticide, pint	75c
Flit Insecticide, ½ pint	35c
Dethol, ½ pint	35c
Qt. O'Cedar Spray and Gun	98c
Larvex, pint can	83c
Larvex Combination,	$1.25
Reefer's Sno-White Crystals, 6 oz.	50c
Reefer's Cedar-Sla, pint	90c
Moth Gas Liquid Frost, pint	$1.00
Tar Paper, twelve 40x48 sheets	35c
Mothproof Garment Bags	25c
Tux-in Garment Bags	49c
Pakin Garment Bags	69c
Vividtone Garment Bags	79c
Moth Balls or Flakes, 3 pkgs.	25c
Moth Gas, 6 tablets	50c
Moth Gas Vaporizers,	$1.00
16-oz. cans Samurai Crystals	50c

Kann's—Third Floor.

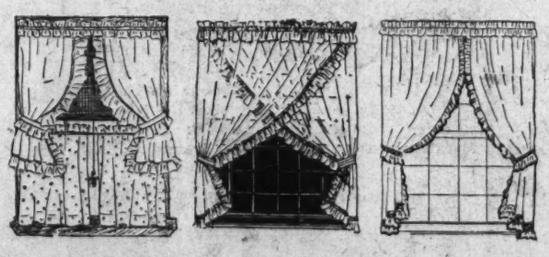

Special Group—$1.49 to $2.49 Grades

Summer Curtains

$1.00 Pair

—The season's smartest curtain styles . . criss cross, ruffled, Priscilla and tailored, also cottage sets. Of sheer pretty fabrics that will give an air of coolness to the summer home. Specially purchased for this event!

Kann's—Third Floor.

"Duroleum" Felt Base

RUGS

Made by the Makers of Gold Seal

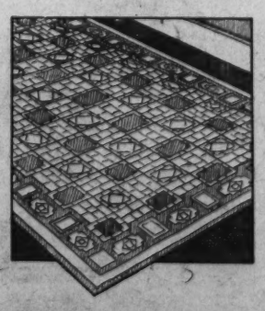

—Gold Seal Congoleum Floor Coverings, drop patterns, 89c sq. yd.

$3.49

—A new shipment just received! 9x12 and 9x10½ ft. sizes in a variety of good-looking patterns and colors. Waterproof, perfect, heavy quality rugs at a very low price!

Kann's—Third Floor.

4-Button Length GLOVES

$1.59

—Now at the lowest price in years. They are made of imported doeskin. Also in the collection at this price are one-button washable suede gloves, P. K. sewn in white, and beige tones. 5¾ to 7½ sizes.

8-Button Washable Real-Kid Suede, were $4.95 ..... $2.19
12 and 16-Button Glace Lambskin, were $4.95 ..... $2.95
Washable Fabric Pull-on Gloves, in several styles 59c

Kann's—Street Floor.

New "CADET" CAPES

$2.95

—These little capes are just about the smartest touch that sports clothes can have this Spring. They are made of plain crepe de chine, of polka dot shantung . . . of a stripe rough fabric—All reversible, with military button fastening.

Chic Velvet Wraps, $5.95

—Various lengths in black and cardinal. Others at $9.95.

Neckwear Dept.—Kann's—Street Floor.

New RENGO BELTS

These Popular CORSETTES Are Unusual Values at—

- Deep side-hook inner belt.
- Firm Mercerized Elastics.
- New Easy Pull Supporters.
- Satin Treco brassiere top.
- Brocade usually found in $5 models.

$2.89

Sizes 34 to 46.

Kann's—Second Floor.

Smart 3-Piece Knitted

New BOUCLE SUITS

Misses' 14 to 20, Women's 36 to 44 Sizes $16.50

—If it is a knitted boucle suit it's smart, it's youthful, and it's slenderizing. The lacy blouse, with its handmade look, and the perfectly fitting skirt are completed by a jaunty little jacket, with soft flattering revers. These knitted suits are non-crushable and non-stretching.

There are also two-piece models in the collection at this price.

Kann's—Second Floor.

Sale! Men's 50c

SHIRTS and SHORTS

35c Ea.

Three for $1.00

—The shorts are of combed cotton, made in athletic style; sizes 34 to 46 at 35c.

—The shirts made of white, solid color or striped broadcloth; sizes 30 to 42 at 35c.

—Buy half a dozen and save.

Men's Socks

6 Prs. for— $1.00

—Rayon mixed socks, with reinforced heels and toes. An excellent assortment of fancy patterns from which to select. Sizes 10 to 12.

Kann's—Street Floor.

New Lace Tunics

$5.95

36 to 40 Sizes

—These lovely tunics are close imitations of real Baby Irish Lace; in pastel colors.

Alencon Lace Tunics $2.95
All-over patterns, sizes 36 to 40.

Kann's—Street Floor.

Reg. $1.95 and $2.95

Bias Cut Silk SLIPS at $1.69

—A manufacturer's close-out of bias cut slips, also silhouette styles, beautifully trimmed with laces, and fine hemstitching. Sizes 34 to 44 in the assortment, but not every size in every style.

Kann's—Second Floor.

WALES AND MELLON AT SHRINE OF BARD

Help Dedicate $1,500,000 Memorial Theater at Stratford-on-Avon.

Stratford-on-Avon, England, April 23 (U.P.).—Shakespeare was hailed today as the common heritage of both England and America by the Prince of Wales and Andrew W. Mellon, United States Ambassador, at the dedication of the New Shakespeare Memorial Theater.

The prince remarked that Shakespeare himself could have desired nothing better than for his plays to find a permanent home within a hundred yards of the church where his body lies.

"The instructions he put in the mouth of Polonius, 'See that these players are well bestowed' have been faithfully carried out," the prince said. "It is pleasant to know that this theater is not alone a tribute of England to her great son but also even more the tribute of the whole civilized world to a great world figure."

Prince's Tribute to America.

Shakespeare, he continued, is the common ancestor of the English and Americans.

"We are proud," the prince said, "that the grateful citizens of the great Nation across the sea have taken such a prominent part in making this theater possible."

Mellon echoed the prince's sentiments.

"Shakespeare belongs not to one nation but to the world," he said. "However, in a special sense we in America share a feeling of pride that England has given such a man to the world. He is part of the heritage we carried in founding a new civilization on the other side of the ocean. Shakespeare is great because he tried to do not what is easy but what is difficult, in plumbing the depths of human experience."

Masefield's Ode Recited.

Stanley Baldwin, former prime minister, also paid tribute to the American contributors to the memorial. After the Prince of Wales had formally opened the theater with a golden key, Lillah McCarthy, actress, recited a special ode by John Masefield, part of which read:

"Where poetry, the queen, shall have her throne
Long may the givers come here to unite
With us in Shakespeare's service of delight.
The acted passions beautiful and swift,
The spirit leaping out of flesh and bone."

The Prince of Wales flew from Windsor for the ceremony and flew back this evening, after joining distinguished foreign ambassadors and ministers in unfurling the flags of their countries. George Bernard Shaw was among the literary celebrities present.

The opening was the start of several days of festival, music, feasting and dancing in the streets. The town was covered with flowers and greenery.

Theater Cost $1,500,000.

"Henry IV" was played tonight. The Bridges Adams Players, a noted Shakespearean company, recently returned from America to open the festival. During the ensuing week they will appear in "Julius Caesar," "Twelfth Night," "As You Like It," "A Midsummer Night's Dream" and "King Lear."

The theater, a $1,500,000 structure, is considered one of the best in the world. It rises from the banks of the Avon and dominates the entire town.

Experts traveled all over the world to gather ideas. It has an ingenious rolling stage, which allows several sets to be arranged behind the curtain and shifted into place instantly. It is faster even than the revolving stage.

The theater, which seats 1,200, is only part of the big building, however. There is a spacious foyer overlooking the river, terraces and gardens on a generous scale, a vestibule of green marble with a fountain, a restaurant and a conference hall.

Although heavily endowed, the theater may have to turn to the talkies to pay its way during the winter, when the tourists are not here.

Eastern Star Fete To Lure Notables

More Than 1,000 Invitations Are Sent Out for Pageant on May 13.

More than 1,000 invitations have been issued by the Bicentennial committee of the Order of the Eastern Star to distinguished guests and grand officers to attend the pageant, "Washington's Vision of a Triumphant Nation," which will take place, May 13, in the Washington Auditorium. The pageant, sponsored by the Order, will be one of the most elaborate entertainment features of the Masonic Week program, beginning May 9.

Included in the cast of more than 600 will be many descendants of the Washington family of Virginia, according to Mrs. Selma Klein, author and director of the pageant. An interesting scene will be the writing of the "Star-Spangled Banner" portrayed by Francis Scott Key-Smith, a direct descendant of the author of the national anthem. Costumes, which are heirlooms, will add to the authenticity of the production. Some of the most prominent local vocalists, including the Masonic Glee Club and the male quartet from the Epiphany Church, will render a program of old-time songs.

Rehearsals are being held nightly for the pageant under the supervision of Mrs. Klein and her staff of directors.

Middle West Rains Help Crops.

Kansas City, April 23 (A.P.).—Generous rains had fallen today in the corn and wheat country between the Mississippi River and the Rocky Mountains. Continued rainfall today was reported in Nebraska, parts of which have suffered from a scarcity of moisture, western Kansas, where the wheat has been in need of rain; Missouri, Colorado, Oklahoma, Texas, Nebraska, South Dakota and Iowa.

Charlie Chaplin Is Improving.

Singapore, Straits Settlements, April 23 (A.P.).—Charlie Chaplin, American movie star, who was brought to a hospital here earlier this week suffering from dengue fever, was progressing satisfactorily today. He postponed his departure for Japan until a week from tomorrow.

HOOVERS AT DEDICATION

Associated Press Photo.

President Hoover and Mrs. Hoover are shown here entering the doors of the beautiful new Shakespeare Library where they attended the dedication ceremonies yesterday. The library was established by the late Henry Clay Folger.

ERUDITE ASSEMBLY DEDICATES FOLGER SHAKESPEARE LIBRARY

Continued from Page 1.

of the building as the symbol of the respect and love of her late husband and herself toward Shakespeare's memory. "It is the key of our hearts," she said. Accepting the gift, Dr. George A. Plimpton, representing the trustees of Amherst, said that the college acknowledged its responsibility in the circumstances and would endeavor to so discharge its duty as to benefit the cultural life of mankind. He, too, manifested deep emotion as he spoke, and tears glistened in the eyes of many in the room.

The principal dedicatory address was that of Dr. Joseph Quincy Adams, noted Shakespearean scholar, formerly of Cornell University and now research director of the Folger Foundation. His subject was "Shakespeare and American Culture."

Dr. Adams traced the influence of the poet upon the evolution of American ideals from the earliest Colonial period to the present time and demonstrated how Shakespeare and the Bible had been responsible, in large measure, for the preservation of English culture in the United States.

He argued that, as Prof. Ashley Thorndyke has said, Americans pay universal homage to but three personalities—Washington, Lincoln and Shakespeare, and pointed out that now each of this trinity of heroes has a memorial in the Nation's Capital.

Same Racial Stock.

He believed that Shakespeare was not in any respect un-American, but rather that he belonged to the same racial stock and represented the same social psychology as the two great Presidents who happened to be born on our side of the Atlantic. It might be claimed that Shakespeare was as American as Washington and Lincoln, and the claim would have certain validity.

Dr. Adams described briefly the periods of hardship through which the first settlers of America passed. Shakespeare, he said, may not have come over on the Mayflower, but he came shortly afterward, and as the pioneers of the new land emerged from poverty and danger, he gradually took his place with the Scriptures as a literary treasure, a spiritual mentor and guide, in the American heart.

"Shakespeare," he declared, "played his part in the New World in helping to establish the drama on a firm foundation, and from the very beginning took his seat on the throne of the American stage, a position from which he has since ruled our theaters, inspired our actors, and exercised upon our public an influence for that which is good in taste, in manners and in art. For it was in the colonial period of our history when there was laid the basis of our national culture; and one of the main stones upon which that culture has since been reared was the clear recognition and appreciation of Shakespeare's greatness.

Heroes of Letters.

"In England, Shakespeare, at the beginning of the nineteenth century, had entered upon an era of superidolatry. Americans promptly seized upon him. If they could not have many heroes of letters, at least they could have the best. They made him the very symbol of culture. As such, he stood apart, clothed with a special virtue; and the reading of his plays was freed from the ban normally set upon the pleasufes of Vanity Fair. To study him became a duty. And, starved as Americans were in their intellectual and esthetic natures, they were overcome by the richness and beauty of his offerings.

"In his poetry they found art in its loveliest aspects. In his exposition of men and deeds they found a wisdom so profound, yet clear, that their minds were stimulated to a fresh and grateful activity. In the brave world that he flashed before their eyes they found a courtly display of life, a refining of taste and a politeness of manners that gave them a new conception of courtesy and of disciplined character.

"Finally, in his revelation of the essential beauty and truth that lie at the heart of all tihngs, they found a lofty moral philosophy that harmonized with their deeply religious instincts.

Still Essentially English.

"This idolatry of Shakespeare was very important for preserving in America a homogeneity of English culture when our territory was being rapidly expanded and our civilization stretched across a wilderness almost to the breaking point. Even greater was its importance when foreign immigration, in floodgate fashion, poured into our land to threaten the continued existence of the homogeneity.

"If out of America, unwieldy in size, and commonly called the melting pot of races, there has been evolved a homogeneous nation, with a culture that is still essentially English, we must acknowledge that in the process Shakespeare has played a major part.

"Will he not, in the future, play yet another part, namely, to bind together more and more the two great branches of the Anglo-Saxon people? The tie will not be political, will not rest on treaties, which too often, when tested, prove to be scraps of paper; rather, it will be spiritual."

Scholarship Established.

It was announced by Dr. Pease that the first Shakespeare scholarship for advanced study at the Folger Library has been established by Mrs. Folger's sister, Miss Mary A. Jordan; a former teacher of English at Smith College.

At the close of the dedication service, President Hoover was escorted to the door by Dr. Pease, and a touching incident occurred when Mrs. Hoover, in gracious tribute to Mrs. Folger, aided her down from the platform, her arm through the arm of the older woman in token of affection and respect.

The invited guests were conducted through the reading room, exhibiton hall and other portions of the building by Dr. Adams and William Adams Slade, director of the library. Mrs. Folger held an informal reception in the founder's room, greeting a long line of men and women representative of all the cultural interests of the country.

Workmen Congratulated.

Workmen who had labored on the construction of the building were present throughout the afternoon and received congratulations on the superlative craftsmanship which the edifice manifests. Among the number were William B. Clemmer and Norman L. Webb, respectively superintendent and assistant superintendent.

Mrs. Mary F. Wells, sister of Mr. Folger, represented the donor's family.

The list of guests included Arthur Curtiss James, C. H. Patton, Chief Justice A. P. Rugg, George D. Pratt and Louis G. Caldwell and E. S. Esty, trustees of Amherst; Frederick H. Gillett, Dr. Gilbert H. Grosvenor, Dr. James F. Jameson, Dr. Herbert Putnam, Representative Henry T. Rainey, Representative Bertrand H. Snell and Justice Harlan F. Stone, representing the honorary Washington committee.

President Garfield of Williams College, President Neilson of Smith College, President MacCracken of Vassar College and Profs. Elliott, Morton, Frost and Whicher, of Amherst College; Chancellor Lucius C. Clark, American University; Federal Commissioner of Education William John Cooper, Frederick A. Delano, chairman, National Capital Park and Planning Commission; President Cloyd H. Marvin, George Washington University; President John C. Merriman, Carnegie Institution.

Dr. Charles Moore, chairman, Commission of Fine Arts; Paul P. Cret and Alexander B. Trowbridge, architects of the building; Justice Wendell Phillips Stafford, the Secretary of the Navy and Mrs. Charles Francis Adams, the Secretary of Commerce and Mrs. Robert P. Lamont, the Postmaster General and Mrs. W. F. Brown, the Secretary of the Interior and Mrs. Ray Lyman Wilbur, Miss Brenda Putnam, sculptress; E. P. Folger, Miss Mary A. Jordan, Mrs. Frederick S. Ailis, Mr. and Mrs. John Anderson, jr., Mr. and Mrs. Charles A. Andrews, Mr. and Mrs. James Baird, Dr. Frederic Bancroft, Dr. and Mrs. George F. Bowerman, Admiral and Mrs. Mark L. Bristol, Mr. and Mrs. Edward T. Clark, Dr. and Mrs. Henry C. Coe, Miss Mary Colgate, Dr. and Mrs. E. P. Crowell, Mr. C. S. Davison, representing Cambridge University.

Mr. and Mrs. George E. Dimock, Mrs. Albert G. Dodge, Frederick A. Pottle, representing the Elizabethan Club, New Haven; Robert S. Fletcher, Prof. E. A. Grosvenor, Mr. Audubon Hardy, Prof. and Mrs. Samuel B. Hemingway, Samuel A. King, Mr. and Mrs. Edgar A. Knapp, Miss Alice Lerch, Ivy Lee, James W. Lee, Frank Marcham, of Walthamstow, England; John Burnett Nash, Edwin C. Norton, Mrs. Walter Wood Parsons, Mr. and Mrs. Francis Plimpton, Mrs. H. H. Plough, Dr. and Mrs. F. H. Smith, Robert M. Smith, Prof. Hazleton Spencer, Mr. and Mrs. Charles A. Terry, Mr. and Mrs. W. S. Tyler, Mr. and Mrs. W. S. Tyler, jr., Dean A. C. Valentine, representing Oxford University; Dr. E. V. Wilcox, Prof. Leslie Hotson, Haverford College, and Prof. Thomas Marc Parrott, Princeton University.

The music for the dedication services was furnished by the American Society of the Ancient Instruments: Ben Stad, treble viole; Josef Smit, viole de gamba; Flora Stad, virginal and harpsichord, and Maurice Stad, basse de viole and clavichord. They played the melodies of Shakespeare's time on quaint old instruments of the type which his immediate successors knew.

(A full page of pictures of the Folger Memorial Library will be found in the rotogravure section today.)

Women to Scan Candidates List

Presidential Possibilities to Be Talked at Dinner of Democratic Club.

The program for the "Presidential Possibilities and Impossibilities" dinner to be given May 2 at 7 p. m. at the Woman's National Democratic Club will be as follows:

Mrs. Minna S. Adams will speak on "Newton D. Baker;" Miss Mary E. Bakewell on "Gov. Murray of Oklahoma;" Miss Myrtle Lee Bunn on "The Buried Treasure;" Mrs. Wilbur W. Hubbard on "A Great Unnamed Possibility;" Miss Lidamae Hurd on "Alfred E. Smith;" Mrs. Caroline B. Stephens on "A Woman's Privilege;" Miss Sarah P. Grogan on "Gov. Roosevelt of New York;" Mrs. A. M. McFadden on "Gov. Ritchie of Maryland;" Mrs. Robert E. Nelson on "Speaker John W. Garner."

Mrs. George M. Eckels will talk on "A Trio of Dark Horses" or Senator Cordell Hull of Tennessee, Senator Joseph T. Robinson of Arkansas, and Harry Flood Byrd of Virginia. Mrs. Lester J. Pollock will talk on "Slogan," and Mrs. Lynn Haines on "The President."

King George Holds Bond Of Friendship Stronger

King George V cabled the British Ambassador the following greeting, read at the dedication of the Folger Shakespeare Memorial Library:

"It is a source of interest and pleasure to me to know that on the day of England's patron saint when my son is opening the new Shakespeare Theater at Stratford-on-Avon the Folger Shakespeare Library is also being inaugurated at Washington. I welcome it as forming yet another bond of friendship between our two nations. "GEORGE, R. I."

Coste Finishes Long African Tour.

Le Bourget, France, April 23 (A.P.). Rene Coste, transatlantic airman, returned to Le Bourget today after a two-month flight through the French possessions in Africa.

Collins Planning Wimbley Attack

Trial of Two Suspects in Drowning of Pair to Be Resumed Tomorrow.

The trial of Harry C. Wimbley and John M. Crowder, for the murder of Elizabeth Traylor Wimbley and her daughter, Wilma, whom the Government charges were purposely drowned in the C. & O. Canal near Chain Bridge on September 17, will be resumed tomorrow morning before Justice James M. Proctor.

Assistant District Attorney William H. Collins, who is prosecuting the case, will open his attack on the story of Wimbley, who claims that the deaths of his wife and stepdaughter were accidental. When the cross-examination of Wimbley had been completed, Crowder, the other defendant, is expected to take the stand.

It was an alleged confession of Crowder that the deaths had been plotted so that Wimbley could collect $10,000 accident insurance, which led to the placement of murder charges against the men.

"Keep Your Eye on the Ball"

Says the coach from the sidelines

Leese Glasses Cost No More Than the Ordinary Kind

Expert Optometrist Always Available

It's the time of year when boys do not want to "be bothered" with anything that will handicap them in their fun. Bring your boy in today to make sure that his vision is right. Our experts are at your service, and their advice can save you future trouble and expense.

M. A. Leese Optical Co.
614 Ninth St. N.W.

Read The Post's New Classified Ads

Marion Gage
Personal Shopper
Will Fill Your Phone Order
NAt'l 5220

IT PAYS TO DEAL AT
Goldenberg's
THE DEPENDABLE STORE "AT SEVENTH AND K"

A Charge Account is a handy thing!
Have You One With Us? No Extras Added!

WONDER WEEK

This is a store of constant activity—all our efforts are directed toward providing our customers with superior shopping advantages, and maintaining our reputation as the busy store. And so we have designated the last week in April as "WONDER WEEK"—a concerted, store-wide selling campaign to stimulate more business by offering what we believe to be the most wonderful values in our 36 years of successful store-keeping.

VALUES LIKE THESE WILL HELP S-T-R-E-T-C-H YOUR BUDGET

"WONDER WEEK" Sale—
$1 and $1.50 Washable
Fabric GLOVES
For Only 74c
Single and double woven chamoisuede pullons—plain and novelty styles. Choice of white, beige or eggshell. Smart favorites—at a very special price.
Goldenberg's—Main Floor.

"WONDER WEEK" Sale—
19c Color Fast
PRINTED VOILES
36 inches wide 15c
In the loveliest new designs on white, pastel or dark grounds—and every yard is colorfast. What smart frocks for kiddies you can fashion from them!
Goldenberg's—Main Floor.

Thrilling "Wonder Week" Values in New
Sheer, Pastel and Printed
SILK DRESSES
Flowered Chiffons
Printed Georgettes
$6.75
Printed Crepes
Pastel Crepes
The fresh, summery beauty of fabrics and styles will delight you—and there are styles galore! Street frocks, business frocks, travel frocks, sport frocks, lovely informal dance frocks, slenderizing extra size frocks.
Jackets, loop trimmings, draped necklines, crisp organdy and other lingerie touches, color contrasts, jumpers, surplice fronts, scalloping—it's the beautiful details that give these dresses such an expensive look. White, pink, delicate blues, cool greens, navy-and-white, red-and-white, beige, etc.
Sizes from 14 to 50.
Goldenberg's—Second Floor. We Invite Your Charge Account.

"WONDER WEEK" Sale—
Smart New Styles in
DAYTIME FROCKS
Sizes 16-52 59c
For wear around the house during the day. Smartly tailored of broadcloths, linenes and novelty prints in cap sleeve or sleeveless styles. Buy several at this low price!
Goldenberg's—Second Floor.

"WONDER WEEK" Sale—
Usual $2.00 Dainty
SILK LINGERIE
Low Priced! $1.59
A delightful selection — gowns, slips, dance sets, chemise and panties! And adorably trimmed with lace —on French crepe. Bias cut (makes them fit better). Pastel shades.
Goldenberg's—Second Floor.

"WONDER WEEK" Sale—
89c, $1 and $1.19
All-Silk Flat CREPES
40 inches wide 74c
All perfect crepes of a firmly woven grade—ideal for lingerie, gay sport blouses and dresses of all types. A host of delightful pastels for summer and washable, too!
Goldenberg's—Main Floor.

"WONDER WEEK" Sale—
$4 and $5 Smple
HATS
Special Purchase $2
Such fine straws as Montelupo . . . Milan . . . Sharkskin.
There'll be a rush for such high-type hats at this so low a price! Sailors, curved brims, up-in back brims, etc. Black and smart colors.
Goldenberg's—Second Floor.

"WONDER WEEK" Sale—
Baby Boys' 69c
Broadcloth SUITS
Sleeveless 49c
Cunning little suits for 2 to 6 year olds. Real soft broadcloths or linene (launder marvelously) in button on styles. Maize, green and blue. It will pay to buy several at this low price!
Goldenberg's—Third Floor.

"WONDER WEEK" Sale—
Boys' $1 and $1.50
Bell Sport SHIRTS
Samples Irregulars 79c
The famous Bell brand—give longer wear. Sport collar styles in fine quality white broadcloths. Will stand lots of tubbings! Jr. shirts, 8 to 14; youths, neck-sizes 12½ to 14½.
Goldenberg's—Third Floor.

"WONDER WEEK" Sale—
Girls' 25c and 35c
ANKLETS
16c pair
Lisle or rayon plaited anklets in plain and novelty effects.
Main Floor.

"WONDER WEEK" Sale—
Children's New
HOSIERY
17c pair
½ lengths—lisle or chardonize mesh—smart clocking.
Main Floor.

One of the Largest Mirror Manufacturers Closed His Sample Line of High Grade
MIRRORS
NOW 1/2 the marked prices!
32 different styles of mirrors in about every type made. Buy several—for every room in the house—at these prices you can save on your budget.
Were $4 to $31.50, now—
$1.95 to $15.75
Use Our Budget Plan—No Interest or Extra Charges Added.
Goldenberg's—Fourth Floor.

Regular $2.75 Inlaid
LINOLEUM
Cemented to Your Floor
—Wonder Week Price—only $2.15 Sq. Yd.
Perfects —Seconds
The regular price, including labor, would be $3.35—you save $1.20 a yard. Armstrong or Nairn "A" grades—perfects and seconds. (Slight extra charge on quantities of less than 10 yards.)
Downstairs Store

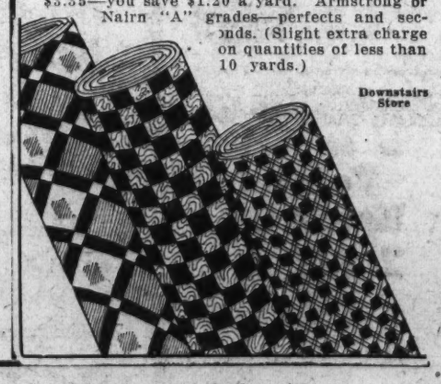

A "Wonder Week" Event—Big Sale of
$1.00, $1.29 and $1.39 Crisp
Quality SHEETS
81x99 size
72x108 size
72x99 size
81x90 size
69c
Irregulars
It will pay you to get a goodly supply of these high grade sheets—of 68x72 sheeting—at our Wonder Week price—69c! All are free from starch or dressing, but classed as irregulars. Guaranteed to have no holes.
$1.50 EXTRA LONG SHEETS 78c
81x108-inch sheets of heavy sheeting. Irregulars at almost half price!
29c High Grade Pillow CASES
45x36 and 42x36 inch sizes—of fine cotton. Free from starch or dressing. 19c
Colonial 84x105 BEDSPREADS
$2.50 and $3 grades — lovely new woven styles with scalloped edges. $1.79
Goldenberg's—Main Floor—Charge Accounts Invited.

Super Special! $1.50
PEPPERELL MATTRESS
Covers
$1 ea.
Famous PEPPERELL quality mattress covers—featuring tape bound seams, rubber buttons. Made from Pepperell sheeting in full and twin bed sizes. Come neatly boxed.

F. A. Whiting to Preside At Drama Guild Dinner

Frederick Allen Whiting, president of the American Federation of Fine Arts, will preside at the annual dinner of the Washington Drama Guild, to be held at the Kennedy-Warren on Thursday.

The guild will present the last of this season's plays on June 4 and 5, at the Wardman Park Theater.

Sell your furniture with a Post Classified Ad. National 4205.

Play Set for Thursday By St. James Players

The St. James Players will present "Three Live Ghosts," a three-act comedy written by Frederick S. Isham, on Thursday night at 8:30 o'clock, in the parish hall, on Eighth street between B and C streets northeast.

The cast will include Janet James, William Davis, William Dawson, Marguerite Finegan, William Warnell, Eva Henderson, Janet Hauser, Henry Hartung and Harry Hauser, under the direction of Mary E. Gates.

Texas State Society Officers Are Named

At the San Jacinto Day meeting of the Texas State Society at the Raleigh Hotel last evening, Representative R. Ewing Thomason, of El Paso, Tex., was elected president for next year; Mrs. Tom Connally, first vice president; Maj. John P. Dinsmore, second vice president; Mrs. Theo L. Edmiston, third vice president; Lyndon Johnson, secretary-treasurer, and Russell M. Chancy, assistant secretary.

Today's Happenings

Lecture—Secular League, 1006 E street northwest, 3 p. m.

Rehearsal—Rubinstein Club, Willard Hotel, 3 p. m.

Meeting and supper—Past President's Association of Daughters of 1812, Willard Hotel, 6 p. m.

Every telephone in Washington is a branch agency for Post Classified Ads. Just call National 4205 and pay later.

Porto Rico Democrats Leave Delegates Free

San Juan, Porto Rico, April 23 (A.P.).—The Democrats of Porto Rico voted in their convention here today to send six uninstructed delegates to the national Democratic convention, adopted the unit rule for delegates and indorsed a plank calling for ultimate statehood to be granted Porto Rico. Benjamin J. Horton was elected a member of the national Democratic committee to succeed the late Henry W. Dooley.

Lady Bailey, Forced Down, Reaches Moscow

Moscow, April 23 (A.P.).—Lady Bailey, British flier, who was forced down last night in flight from Kovno, Lithuania, arrived here by train today and went to the British Embassy.

She damaged the landing gear of her plane when she landed near Rzher, 140 miles from Moscow. She came down because she was having difficulty with her compass and she alighted in rough ground.

Dinner Will Be Given By Mid-City Citizens

A dinner will be given by the Mid-City Citizens' Association at the Burlington Hotel tomorrow night at 7 o'clock.

Dr. Cloyd H. Marvin, president of George Washington University, and Senator Arthur Capper of Kansas, will deliver addresses.

For an alert, responsive field, use Post Classified Ads for service, rentals or sales.

OURISMAN DAY & NIGHT CHEVROLET SERVICE
610 H STREET, N.E.
LINCOLN 10200
ALWAYS OPEN

Phone DIstrict 5215
PEOPLES DRUG STORES
"All Over Town"
The Better to Serve You

75c Parke-Davis Alophen Pills
Bottle of 100
2 for 76c

50c Pint Graham Milk of Magnesia
2 for 51c

50c Tube Mennen Shaving Cream
2 for 51c

35c Size Frostilla Skin Lotion
2 for 36c

25c Size Mavis Talcum Powder
2 for 26c

$1.00 Size Borden's Malted Milk
2 for $1.01

60c Size Musco Rubbing Oil
2 for 61c

A Mammoth Sale of Rare Importance!

Your Dollars Bring You Double Value . . . COME and SAVE!

50c Ambassador Mechanical Pencils
2 for 51c
Every member of the family would like to have one of these convenient mechanical pencils.

$1.50 Value Majestic Fountain Pens
2 for $1.51
Cases of hard rubber in attractive designs and colors. Points of 14-kt. gold, iridium tipped.

25c Hand Brushes
2 for 26c
Selected bristles, firmly mounted in sturdy, handsome, wooden backs.

10c Peoples Choice Toilet Tissue
2 for 11c
Each roll contains 1,000 sheets of soft, absorbent tissue.

35c Value Whisk Brooms
2 for 36c

10c J. and J. Roll Bandage
2 in. x 10 yds.
2 for 11c
Be sure to buy a supply of this bandage to keep in your medicine cabinet.

50c Dr. West's Tooth Brushes
2 for 51c
Genuine Dr. West's Tooth Brushes, in CARTONS. An amazing value at this special price. Buy one for each member of the family . . . tomorrow!

10c Cannon Wash Cloths
2 for 11c
Highly absorbent wash cloths with prettily colored borders. Will give long service.

25c Value Cannon Bath Towels
Size 18x36 in.
2 for 26c
First quality towels made of good weight, highly absorbent toweling. Be sure to buy a supply at this special price!

Fels Naptha Soap
Regular 8c Cake
2 for 9c
Limit of 4 to a Customer

Old Dutch Cleanser
10c Cans. 2 for 11c
Limit of 4 to a Customer
A popular dirt chaser that will aid you in your housework. Don't miss this unusual value!

60c Peoples Aspirin Tablets
Bottle of 100. . . . 2 for 61c
Aspirin Tablets of the highest quality and purity. A standard remedy for the relief of minor aches and pains.

Peoples Floor Wax
75c Lb. Can. . . . . 2 for 76c
Brings out the natural beauty of your floors, gives them added luster and protects the finish. Buy several cans tomorrow.

ONE CENT SALE

One Cent Sale in Our CIGAR Dept.
Smokers will want to take advantage of the extremely low prices in effect at our Cigar Departments tomorrow. It will pay you to anticipate your needs.

Regular 5c King Edward Cigars
(Cellophane Wrapped)
2 for 6c
Box of 50, $1.50
An unusual opportunity to buy a supply of these mild, enjoyable cigars at a ridiculously low price. In the popular Invincible shape.

25c Can Shur-Fyre Lighter Fuel
2 for 26c
The regular use of Shur-Fyre will eliminate troubles with your lighter, resulting from the use of an inferior fuel.

Special Combination!
$1 W. D. C. Pipe and a $1 Tobacco Pouch
Both for . . . $1.01
A combination of real interest to every pipe smoker. A W. D. C. Riteguard Briar Pipe and a zipper tobacco pouch . . . for only $1.01.

An Unusual Stationery Value
39c Box Tulip Linen Stationery
2 for 40c

One Big Day . . . Monday Only!
The plan of our One Cent Sale:
Buy one article, featured in this announcement, at its regular price (not our cut price) and we will sell you another for one cent.
EXAMPLE: The regular price of Old Dutch Cleanser is 10c a can. Buy one can for 10c and secure the second one for one cent additional.
We reserve the right to limit quantities and refuse to sell dealers.
Our buyers have carefully planned this sale and have endeavored to get sufficient quantities of merchandise, but naturally there will be a shortage of some items, so we suggest that you shop early.

Thompson's Castile Soap
25c Cakes . . . . . 2 for 26c

ONE CENT SALE OF Pure Fresh CANDIES!

39c Lb. Burgundy Whipped Creams
2 Lbs. for 40c
Light, fluffy whipped creams in a coating of rich, dark chocolate. A popular piece with all the family.

29c lb. Choc. Covered Peanuts
2 Lbs. 30c

Regular 39c lb. Mammy Lou Peppermint Patties
2 Lbs. 40c
Delicious creams, flavored with real peppermint and coated with mouth-melting chocolate.

Your Choice of These 5c Candies
Chewing Gums (all brands)
Beechnut Mints (all flavors)
Beechnut Fruit Drops (all flavors)
Life Savers (all flavors)
V. D. Peppermint Patties
Mammy Lou Caramel Clips
Buy Jiminy Bar
Baby Ruth Bars
Cluster Pops
Mammy Lou Peanut Bars
Cocoanut Balls
Our Gang Gum
2 for 6c

25c Half-Pound Size Chocolate Bars
(Your Choice of the Following)
25c Hershey Bars plain or with almonds
25c Nestle's Bars plain or with almonds
25c Peter's Milk Chocolate Bars
Pure, delicious bars of rich, wholesome, milk chocolate—either plain or with almonds. A great favorite with the kiddies—Buy a supply tomorrow.
Your Choice 2 for 26c

Fountain Syringes and Water Bottles
Puritan Brand
$1.25 Values . . . . . 2 for $1.26
Full 2-quart size . . . molded of a splendid grade of rubber. Fully guaranteed for one year but made to last many more!
You may select two water bottles, two fountain syringes or a water bottle and a fountain syringe at this special sale price.

More One Cent Sale Values!

35c Djer Kiss Talcum . . . . . 2 for 36c	25c Peoples Peroxide, pt. . . . . 2 for 26c
20c Williams Talc for Men . . . . . 2 for 21c	25c Peoples Seidlitz Powders . . . 2 for 26c
60c Wildroot Hair Tonic . . . . . 2 for 61c	35c La Lasine Antiseptic . . . . . 2 for 36c
50c Wildroot Hair Dressing . . . . 2 for 51c	30c Wrights Silver Cream . . . . 2 for 31c
25c Odorsweet Deodorant . . . . . 2 for 26c	60c Dethspray Insecticide, pt. . . . 2 for 61c
25c Ideal Tooth Paste . . . . . 2 for 26c	30c Gulf Household Oil . . . . . 2 for 31c
50c Manners Theatrical Cream . . 2 for 51c	$2.00 McDades Prescription . . . . 2 for $2.01
35c Grahams Talcum . . . . . 2 for 36c	50c Grahams Sodium Phosphate . 2 for 51c
25c Dermatone Skin Soap . . . . . 2 for 26c	19c Peoples Soda Mint Tablets . . 2 for 20c
50c Barnards Shaving Cream . . . 2 for 51c	25c Grahams Suppositories . . . . . 2 for 26c
25c Barnards Zinc Stearate . . . . . 2 for 26c	35c Grahams Cascara Sagrada . . 2 for 36c
10c Peoples Cocoa Almond Soap . 2 for 11c	$1.00 Peoples I. Q. & S. Tonic . . 2 for $1.01
50c Manners Hair Trainer . . . . . 2 for 51c	35c Peoples Rat & Roach Paste . 2 for 36c
50c Barnards Lilac Vegetal . . . . 2 for 51c	35c P. D. S. Bed Bug Killer, pt. . . 2 for 36c
50c Barnards Shampoo . . . . . 2 for 51c	20c Peoples Zinc Oxide Ointment 2 for 21c
75c Barnards Hair Tonic . . . . . 2 for 76c	15c Borated Ammonia Water, pt. . 2 for 16c
35c Queen Anne Lotion . . . . . 2 for 36c	50c Rubbing Alcoholic Comp., pt. 2 for 51c
50c La Moderne Hair Dressing . . 2 for 51c	50c Extract Witch Hazel, pt. . . . 2 for 51c
25c Ideal Shaving Cream . . . . . 2 for 26c	25c Arom. Spts. Ammonia, 3 oz. . 2 for 26c
25c Ace Pocket Combs . . . . . 2 for 26c	35c Cleansiline Dry Cleaner . . . . 2 for 36c
35c Ace Bobbed Hair Combs . . . 2 for 36c	15c Putnam Dyes . . . . . 2 for 16c
50c Manikews (for the nails) . . . 2 for 51c	30c Groves L. B. Q. Tablets . . . . 2 for 31c
98c Cuticle Scissors . . . . . 2 for 99c	50c 666 Cold Tonic . . . . . 2 for 51c

Check These Out-Standing One Cent Sale Bargains!

50c Phenolax Wafers . . . . . 2 for 51c	39c Chair Seat Pads . . . . . 2 for 40c	10c Adbee Transparent Nipples . . . . . 2 for 11c
65c Bisodol, 2-oz. size . . . . . 2 for 66c	39c Rubber Sheeting (27x36 in.) . . . . . 2 for 40c	25c Leather Key Cases . . . . . 2 for 26c
25c Roll J. & J. Adhesive, ½ in. x 5 yds. 2 for 26c	35c Miller Rubber Balls . . . . . 2 for 36c	5c Card Mutual Safety Pins . . . . . 2 for 6c
10c Box Clearwood Tooth Picks . . . . . 2 for 11c	19c Fountain Syringe Tubing, 5-ft. . . . . 2 for 20c	10c Styptic Pencils in glass vial . . . . . 2 for 11c
5c Ink and Pencil Erasers . . . . . 2 for 6c	10c Nifty Cork Screw & Bot. Opener . . 2 for 11c	10c Package of 25 Envelopes . . . . . 2 for 11c
5c Medicine Droppers . . . . . 2 for 6c	10c Box Hair Pins (assorted sizes) . . . . . 2 for 11c	25c La Cross Nail Files . . . . . 2 for 26c
98c Vaginal Douche Syringe . . . . . 2 for 99c	15c Peoples Dental Floss (12 yds.) . . . . 2 for 16c	25c La Cross Tweezers . . . . . 2 for 26c
		10c Rubber Sponges . . . . . 2 for 11c

ONE CENT SALE

Extra Savings at PEOPLES Tomorrow!

Anticipate Your Needs! COME and SAVE!

SOCIETY HORSE FETE EVENTS ARE LISTED

Entries Being Received for Show at Preece Club on May 7.

Entries are being received for the annual Society Horse Show of the Preece Riding Club, scheduled for May 7, at the ring on Massachusetts avenue. The chidren's show, which will open at 10 a. m., will consist of a card of nine events: Open saddle class for children 16 years and under; open pair class for children 16 and under; open jumping class for children 10 years and under; open jumping class for children 16 and under; hunt teams, and best rider, groups A, B and C. A special lead-in class for children 4 years and under, parent to lead, will be one of the features of the program. In all classes for children, performance rather than conformation of mounts will be counted by the judges.

The afternoon show, which will start promptly at 2:30 o'clock, will have nine events: Thoroughbred hunters, to be shown in hand; four-year-olds and under, to jump 3½ feet; ladies' saddle class; touch and out, jumps not to exceed 4 feet; family class, in which parents will ride with their children; open saddle class; ladies' hunters, jumps not to exceed 3½ feet; open jumping, jumps 4 feet, and the Corinthian, jumps not to exceed 4 feet. In this class four teams have been entered, each to ride under their own colors.

Louis Leith, well-known horse fancier and breeder, of Middleburg, and Godfrey Preece, of Westbury, Long Island, will judge the show.

Among the breeders who will show their thoroughbreds and hunters are Mrs. Charles Williams, of Baltimore; Miss Persis Myers, daughter of Mr. and Mrs. George Hewitt Myers, who has her stable in the hunting country of Virginia; Gen. and Mrs. William B. Mitchell, Mrs. James F. Curtis, who is bringing her string up from Aiken, and others from Warrenton and Upperville.

Silver cups and ribbons will be awarded in all events by the committee which consists of Capt. C. R. P. Rodgers, Mr. and Mrs. George Hewitt Myers, the Ambassador of Germany and Frau von Prittwitz, Mrs. Nicholas Longworth, Representative and Mrs. Robert Low Bacon, Mrs. William V. Pratt, Mr. and Mrs. Lawrence Baker, Mrs. Thomas W. Phillips, Mr. and Mrs. Demarest Lloyd and Mrs. J. H. Cochrane.

2 Bandits Escape Town in Gun Duel

Wound Youths in Battle After Attempt to Rob Bank Fails.

Grand Junction, Tenn., April 23 (A.P.).—Two bandits shot their way through the streets here today, wounding two bystanders, after trying in vain to rob the Bank of Grand Junction. Officers later disclosed they are seeking Walter Harris, great grandson of Isham G. Harris, Tennesseee's Civil War Governor, as a suspect. An automobile in which the bandits fled was located near Harris' home, about 10 miles from Memphis.

Residents of Grand Junction were drawn to the bank by cries of a janitor. The bandits opened fire as they ran, wounding Wesley Houston, 18, and Johnny Burnett, 16.

Harris' wife is docketed to go on trial in Memphis Monday on a charge of killing his father, James Harris, grandson of the late governor, in an argument over ownership of a cow. Harris' brother, Isham 3d, is also awaiting trial for killing a neighbor and a Negro he accused of insulting his wife, and, meanwhile, Walter Harris' trial is pending at Paducah, Ky., on charges of participating in a bank robbery there.

3 Huge Skeletons Of Humans Found

Tennessee Discovery Made by Fisherman Digging in Indian Mound.

Ripley, Tenn., April 23 (A.P.).—Skeletons of three gigantic men buried by a forgotten race have been unearthed by a fisherman digging in an old Indian mound near here. Tribal finery in which the bodies were interred was recovered intact. One of the skeltons bore ivory beads and a long ivory ornament. Another was decorated with copper beads and designs of bones and mica.

Two were found near the surface. Farther down the largest of the skeletons was discovered in a sitting position on the carpet of ashes. Pottery, one piece containing the bones of an infant, was found nearby. It was in a fine state of preservation.

Indian mounds abound in this section, but hitherto none had yielded skeletons the size of those found by the fisherman. He has offered them to the Tennessee Historical Society at Nashville.

Memorial Lights System Is Ready

6,000 Lamps on Mt. Vernon Highway Are to Be Switched on Tuesday.

The elaborate lighting system on the Mount Vernon Memorial highway, consisting of 6,000 lumen lamps, will be switched on Tuesday night by Government officials.

Built as a memorial to George Washington, the lighting system was designed and planned by the illuminating engineering laboratory of the General Electric Co. at Schenectady. The lighting fixtures are supported by union metal fluted poles at a 20-foot mounting height. The poles are spaced at 150 feet and are staggered.

In conformity with the stretch of highway between Alexandria and Mount Vernon, which is 40 feet wide, a different type of light is used, mounted at a height of 17 feet. The highway, stretching for fifteen miles from the Tomb of the Unknown Soldier to Mount Vernon, is the first modern highway constructed by the Bureau of Public Roads of the United States Department of Agriculture.

Commander Baltzly to Marry.

New York, April 23 (A.P.).—A marriage license was issued today to Lieut. Comdr. Frederick Baltzly, 42, of the United States Naval Base, San Diego, Calif., and Anne F. T. Laughlin, of Philadelphia. No date was set for the wedding.

Cathedral Canon and Wife To Mark 50th Anniversary

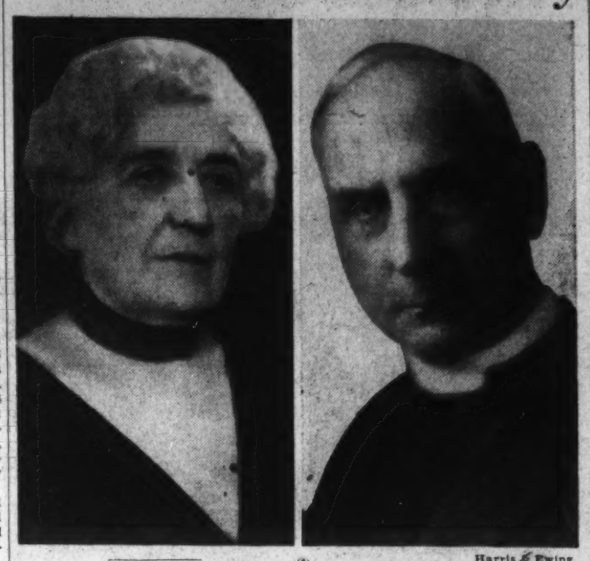

Harris & Ewing.

The Rev. Joseph Fletcher, canon and librarian of Washington Cathedral, and Mrs. Fletcher, who will celebrate their golden wedding anniversary tomorrow with a reception at their home at 2920 Thirty-fourth street northwest.

Rev. and Mrs. Fletcher to Have Bridesmaid at Celebration.

The Rev. Joseph Fletcher, canon and librarian of Washington Cathedral, and Mrs. Fletcher will celebrate their fiftieth wedding anniversary tomorrow with a reception for their friends at their home, 2920 Thirty-fourth street, in the cathedral close at Mount St. Alban.

The reception, from 4 to 7 o'clock in the afternoon, will be attended by Washington, New York and Baltimore friends of Canon and Mrs. Fletcher. As house guests for the occasion Mrs. Fletcher will have Mrs. S. Harrington Littell, wife of the Episcopal Bishop of Honolulu, and Mrs. Iman Payne, of Norfolk, Va., the latter having been a bridesmaid at their wedding.

Canon Fletcher has been librarian of the Washington Cathedral since 1925, when he was appointed by the Right Rev. James E. Freeman, Bishop of Washington. In March Canon Fletcher celebrated his fiftieth anniversary of ordination as a clergyman of the Episcopal Church. Mrs. Fletcher was the daughter of Pauline and Hunter Poinsette Moffett, of Washington, and the granddaughter of Henri Masson, the brilliant French writer who came to America with Gen. Bernard.

For a number of years prior to his joining the cathedral clergy staff, Canon Fletcher was rector of St. Paul's Church, Rock Creek, and served also as rector of Brookland parish. He served his deaconate at the Church of the Epiphany under the Rev. Dr. William Paret, who later became Bishop of Maryland, and his first class was assistant minister at St. Paul's, Rock Creek. He next was the rector at Tenafly, N. J., and from there went to Sparrows Point, Pa., leaving that place to serve at Mansfield, Ohio. Soon, however, he was chosen rector of St. Barnabas Church, Baltimore, and in 1895 went to be the rector at Reisterstown, Md. He then accepted the mission of Bishop Paret to become the principal of the Hannah Moore Academy, the diocesan school for girls for Maryland. Afterward he and Mrs. Fletcher spent several years in Europe while he engaged in intensive research and study at the British Museum and Oxford University. When the World War broke out, Canon and Mrs. Fletcher aided in the work of President Hoover for stranded Americans.

Hacker Acquitted In Police Car Case

D. A. R. Members' Testimony Clears M. S. Blair of Fault in Crash.

A taxicab driver, Merle S. Blair, 731 Second street northeast, was acquitted of a traffic law violation involving a collision with a policeman's car in Police Court yesterday when two members of the D. A. R. testified in his behalf.

The two members of the D. A. R., Mrs. E. R. Foster, 1842 Monroe street northwest, and Dr. Alice T. Merrill, 3444 Mount Pleasant street northwest, were occupants of the cab when a car driven by Policeman H. Pearson, of the Eleventh Precinct, approached, they said, from the rear and grazed the cab.

Their testimony had the result of freeing Blair from the charge of crowding the policeman's car at Sixteenth and S streets northwest. Judge John P. McMahon tried the case.

Former Salesman Executed as Rebel

Juan Wainwright, Once of Cincinnati, Shot by Guatemalans.

(Associated Press.)

The State Department was advised yesterday that Juan B. Wainwright, one time Cincinnati salesman, was executed in Guatemala on February 18 for alleged participation in Communist uprisings.

Wainwright's father was British and his mother a Honduran. Reports from the American Legation at Guatemala did not mention any claim of American citizenship.

Wainwright was arrested along with seven Hondurans, who were given 15-year prison sentences. Before his execution, the reports said, he attempted suicide. While in Cincinnati he was a salesman for the United States Printing & Lithograph Co.

Cathedral's Choir To Be Opened Soon

President and Mrs. Hoover to Attend Sanctuary Service May 5.

Services, with hymns and prayers of a thanksgiving theme, will be held at Washington Cathedral on Ascension Day, May 5, when the new choir and sanctuary of the cathedral will be opened for public worship.

President and Mrs. Hoover will attend the opening session at 10 o'clock in the morning. The Rev. James E. Freeman, Bishop of Washington, will preach at this service; at the celebration of the Holy Communion, the Rev. G. C. F. Bratenahl, dean of Washington Cathedral, will be celebrant.

A festival service for the National Cathedral Association will be held at 4 o'clock in the choir and sanctuary, with the Rev. William T. Manning, Bishop of New York and honorary canon of Washington Cathedral, as preacher.

Man, 24, Wearing Dress, Is Found Fatally Hanged

Charlotte, N. C., April 23 (A.P.).—Dressed in a woman's frock, bobs in the ears and goggles over the eyes, the body of Albert Rudisill, 24, was found suspended by a woman's silken coat from a frame in a warehouse here today.

Coroner Frank Hovis said death was due to strangulation and that the neck was not broken.

8-Year-Old Boy, Shot During Holdup, Dies

Detroit, April 23 (A.P.).—Eight-year-old Billy Reynolds, shot twice by two men he interrupted in the holdup of a grocery store, died this afternoon. The bandits, Frank Mohr, 30, father of five children, and Theodore Liley, 26, who has three children, were captured shortly after the holdup last night. They admitted several robberies, but denied they shot the boy deliberately.

Billy had gone to the store to deliver a magazine to the proprietor, Garnet Ritchie. He screamed when one of the bandits shot at Ritchie. One of them turned and fired twice at the child. One bullet went through both of Billy's lungs and the other entered his abdomen.

Medical Society Will Meet in May

Talk on Doctors and Laity Cooperating to Be Open to Public.

The Medical Society of the District of Columbia will hold its annual meeting at the Medical Society Building, 1718 M street northwest with sessions all day, May 4 and 5.

Dr. Haven Emerson, of New York City, will deliver an address on the night of May 5 on "The mutual responsibility of the medical profession and the laity in the organization of preventive efforts in a community." This session will be open to the public.

Election of officers for the coming year will be held at the Wednesday night session. Dr. Arthur C. Christie is the present president.

Dahlberg, Celotex Head Wins Divorce in Chicago

Chicago, April 23 (A.P.).—Bror G. Dahlberg, wealthy head of the Celotex Co., was granted an uncontested divorce today from Mrs. Mary Dahlberg, the former Mary Alexander, of San Saba, Tex., on the grounds of desertion. The Dahlbergs were married November 10, 1921, and Dahlberg charged that she left him January 23, 1931. She has been living abroad.

Dahlberg, one of the Nation's largest sugar dealers, developed a plan to drain 170,000 acres of swamp land in Florida, raise sugar cane and manufacture the fiber into insulation and wallboards.

THE HECHT CO.

F STREET AT 7TH — FREE PARKING WHILE YOU SHOP HERE

3-Piece $39.75 Jenny Lind

BED GROUP

$24.50

In 1930 it was $59.50
In 1931 it was $49.50
In 1932 it was $39.50

$19.65

- Nachman Inner-Spring Unit.
- All Hair Filled.
- Hair-proof Ticking.
- With Side Ventilators.
- Handles for Easy Turning.
- With Taped Roll Edges.
- All Standard Sizes.
- In Individual Cartons.

Fourth Floor—The Hecht Co.

We have selected our best selling bed—

JENNY LIND BED — In maple, walnut or mahogany finishes. Standard sizes.

We have selected a modern and restful

INNER-SPRING MATTRESS — Layers of felt over resilient coil springs.

And then we've added a very fine

TEMPERED COIL SPRING — Which with the mattress induces utmost comfort.

Fourth Floor—The Hecht Co.

Empire Builder *to* the Northwest

more travel! more scenery! more economy!

The Pacific Northwest is dollars nearer you than ever before—with a return trip for the first time through California without added cost. Go Great Northern on your vacation on the Coast—with stops at Glacier Park and other places at no extra cost. Extra scenery—yes! Extra miles of travel—yes! But the cost per mile of a round trip to the Pacific is at an all-time low figure. You can't afford to stay home. Ask about All-Expense Escorted Tours.

Write, phone or visit GREAT NORTHERN TRAVEL OFFICES
504 Finance Building, Philadelphia, Pa.
Phone Rittenhouse 3275-6

GREAT NORTHERN

Ride the famous EMPIRE BUILDER to Glacier Park, the Northwest, and California

NEWS FEATURES AND SPORTS

The Washington Post.

NEWS FEATURES AND SPORTS

M WASHINGTON: SUNDAY, APRIL 24, 1932. 13

TOKYO MOVES SPUR STRONGER HOLD BY RUSSIA ON SIBERIA

Extensive Developments in Area Are Planned in New Five-Year Program.

INCREASED POPULATION IS SOUGHT BY LEADERS

Grip on Pacific Coast District Felt Too Feeble After Manchurian Invasion.

(Associated Press.)

Japan's activities in Manchuria have spurred Soviet Russia to renewed effort in planning for the strengthening of its feeble hold on the Siberian coast of the Pacific.

The second five-year plan now in preparation will embrace extensive industrial development in the Amur River district. The Far Eastern area of Siberia which includes the cities of Vladivostok, Khabarovsk and Blagoveschensk, and extends northward to the desolate tip of Asia, which lies just across the Bering Strait from Alaska, is to be given special attention.

Sakhalin Island and the rich fisheries at the mouth of the Amur, over which Russia is having disputes with the Japanese, are included in the scheme for the better utilization of Siberian resources.

It has been announced at Moscow that Khabarovsk, the administrative center of the Far Eastern area, has been selected as the site where great industries will be established. This is in line with the policy the Soviet Republic has followed in placing important new industries beyond the reach of possible invaders.

Easy to Defend.

Khabarovsk lies on the Amur River, 200 miles west of the Japan Sea, is 300 miles north of Vladivostok and 650 miles from the point where the Amur empties into the Sea of Okhotsk. The Amur is navigable only for ships with a draft of not more than 4 feet and can be easily defended.

The entire Far Eastern area now has a population of less than 2,000,000. Vladivostok has more than 100,000 population and is the chief port. But, like Leningrad, it is at the mercy of foreign navies and its commerce depends largely on the railway across Manchuria, which is now so badly disorganized by the fighting between the Chinese and Japanese.

Khabarovsk is now a city of about 80,000 Russians, Chinese and Koreans. It is on the branch of the Trans-Siberian Railway, which runs entirely on Russian territory from Vladivostok along the northern boundary of Manchuria and connects with the main line to Moscow at Chita. The Ussuri River, which is an important Manchurian commercial stream, flows into the Amur near Khabarovsk.

Khabarovsk Fur Center.

At present Khabarovsk is a frontier city of wooden houses perched on three hills, which rise 350 feet above the Amur. It has a technical school, breweries and distilleries, flour mills operated by windmills, tanneries and small metal works. It is the greatest fur center in Siberia.

But Moscow plans to make Khabarovsk hum with industry. Along the 2,000 miles of the Amur River which can be navigated by boats which do not draw more than 4 feet of water and the Trans-Siberian Railway, coal and nearly all minerals are available.

Freight rates from European Russia are so high and transportation facilities are so limited that eastern Siberia has suffered for all sorts of manufactured products and been compelled to pay such high prices for what it got that development has been slow.

Progress Slow.

The Amur River Railway was not completed until 1916. The great war and the civil wars which followed kept eastern Siberia in such disorder that its progress was slow until 1925. Since that time its cities have had considerable growth.

The Japanese have diverted most of the Manchurian freight to their port at Darien, to the great disadvantage of Vladivostok. It has been apparent to the Russians that they must develop their empire on the Pacific, construct more railways, encourage immigration and build up a Russian hinterland to support Vladivostok.

This has been mentioned frequently in speeches of Soviet leaders, but the industrial needs of European Russia and western Siberia were so great that eastern Siberian development could not be included in the first five-year plan, which comes to its time limit at the end of this year.

British Flier Is Ahead Of Record Flight Time

Karachi, India, April 23 (A.P.).—C. W. A. Scott, British aviator who is flying from England to Australia in an effort to establish a new record time, arrived here today slightly ahead of the time of the present record holder, C. A. Butler.

Scott left Lympne, England, at 5 a. m. last Tuesday. He once held the record for the flight himself, having flown the distance of 13,187 miles in 9 days 4 hours and 11 minutes. Butler, flying one of the smallest planes in the world, later clipped 1 hour and 42 minutes off this time.

Court Upholds Stokes For Philadelphia Vote

Philadelphia, April 23 (A.P.).—The name of Representative Edward Lowber Stokes was ordered restored to the registration lists for the Tuesday primary election by a court decision today.

The registration commission struck the name of Stokes from the list on the ground that he did not legally reside at the address in West Philadelphia, from which he registered. The court in ruling in favor of Representative Stokes merely wrote that his appeal was sustained.

CAPITAL ECHOES

By EDWARD T. FOLLIARD

Big Moments With Louis XIV and "Jafsie."

IN entering the courtyard of Versailles, the visitor is confronted at the outset by a statue of Louis XIV. This stands outside the palace, and shows the French monarch as he probably was—fat, haughty, well satisfied with himself. Inside the palace, there is more of Louis. His image seems to be everywhere, in marble, on canvas, and woven into tapestries.

J. F. CONDON.

"Well," exclaims the American tourist, "that bird certainly hated himself, didn't he."

But the tourist hasn't seen anything yet. Out in the magnificent gardens, beyond the little hut where Marie Antoinette and her ladies played peasant, is a fine piece of statuary showing Apollo, Louis' favorite Olympian, lashing his horses over the horizon. Now let us step closer, and take a good look at Apollo. Is there not something familiar in the features? Why, of course, it is old fat Louis himself, enjoying one of his big moments.

* * * *

IT is quite a leap from the Grand Monarch of Versailles down to Dr. John F. Condon, of New York, the "Jafsie" in the Lindbergh kidnaping case. Nevertheless, the two of them have come together in my mind.

When "Jafsie" (J. F. C.) was revealed as Lindbergh's intermediary, I was tremendously intrigued. When I read his pathetic want ad—"Have you crossed me?"—after he had handed the supposed kidnapers $50,000, my heart went out to him.

At the same time, I marveled at "Jafsie" taciturnity, at his ability to cover up his connection with the case. Now I marvel still more. For by this time it is apparent that "Jafsie" has a bit of Louis XIV in him.

You can no more escape "Jafsie" in the newspapers and in the movies than you can escape Louis at Versailles. Friday morning, for example, there was a photograph of "Jafsie" stepping out of a rowboat. Below was a caption explaining that he was just returning from a "secret meeting" with the alleged kidnapers. A secret meeting and a photographer waiting there to take his picture!

But in the talking pictures you get an even better chance to size up "Jafsie." He looks straight into the lens, his eyes give off a flame or two, and then he starts talking. His is not the voice of a shy man of mystery; rather it is the voice of a man who likes to talk.

In the end you get the suspicion that "Jafsie" has been having one of his big moments.

* * * *

THAT sentiment in Washington is opposed to prohibition has been obvious for some time. Just the same, the Literary Digest poll among local clergymen is a bit startling. It shows that of 304 priests and ministers who have sent in ballots, only 58 favor a continuance of prohibition, while 214 favor repeal. Boiled down, the clergyman vote is wet by nearly 5 to 1.

No wonder the Citizens' Service Association has gone on the rocks. That organization was formed here several years ago by the church people, and for a time seemed to thrive. The members, called "snoopers" by the wets, pledged themselves to aid the police in running down bootleggers.

* * * *

ED HESSE was chief of police at the time. One night he attended a rally of the organization at the Calvary Baptist Church, and wound up by passing the hat to fatten its treasury.

Harry N. Douthitt, "field agent" for the organization, has now skipped town.

Five to one! And yet Senator Robert G. Howell, of Nebraska, insists on inflicting a model dry law on the city. In Howell's home State the Literary Digest poll shows the lawyers to be nearly 2 to 1 against prohibition.

Howell, however, is not a lawyer. Back in Omaha he was an engineer in charge of the town's water works.

50 'NOTABLE' BOOKS FOUND IN 1931 CROP

Critics Select Only Two Novels, Willa Cather's and Pearl Buck's.

Chicago, April 21 (A.P.).—Fifty books published in 1931 were selected as "notable" today by a group of well-known authors and critics at the request of the American Library Association.

Only two novels, "The Good Earth," by Pearl Buck, and "Shadows on the Rock," by Willa Cather, were listed. For the first time in several years there were no titles considered notable in psychology applied science or religion. On the other hand, twelve books were included on economics, business or sociology.

Oliver Wendell Holmes, former justice of the Supreme Court, and his successor, Benjamin Cardozo, were among the authors whose works were included.

The judges included Henry Siedel Canby, Ulrich Phillips, Waldemar Kaempffert, Sinclair Lewis, Louis Mumford, Christopher Morley, Isaiah L. Bowman, Stephen Vincent Benet, Lorado Taft, Charles E. Merriam and Paul Douglas.

The list follows:

History: "The Epic of America," James Truslow Adams; "Only Yesterday"—an informal history, Frederick Lewis Allen; "Forty-niners," Archer Butler Hulbert: "Martial Spirit—A Study of Our War," Walter Millis.

International relations: Survey of American Foreign Relations," Charles P. Howland; "Can Europe Keep the Peace" Frank Herbert Simonds.

Social science: "Dynamite — The Story of Class Violence in America," Louis Adamic; "On Understanding Women," Mary Beard; "Law and Literature and Other Essays and Addresses," Benjamin Nathan Cardozo; "Representative Opinions of Mr. Justice Holmes," Oliver Wendell Holmes;

Continued on Page 19, Column 6.

ARLINGTON BURIAL SET FOR INGERSOLL

Ashes of Famous Agnostic, Now in Illinois, to Be Interred Here May 4.

(United Press.)

The ashes of a hero of independent thought, who, whether right or wrong, battled the general religious beliefs of his day, soon will rest among the Nation's military and political champions in Arlington National Cemetery.

Full military honors will be paid Robert Green Ingersoll, famous nineteenth century agnostic, on May 4, when his ashes are taken from the plains of Illinois and interred on the green Virginia hills overlooking the Potomac. The ashes of his wife, Eva Parker Ingersoll, will be buried there too.

After a squadron of Cavalry has escorted Ingersoll's ashes along the quiet, winding paths of the cemetery to his grave and the salute of eight rifles has rung out on the air, the remains of the famous agnostic will lie among the immortals.

Not far from the selected site of his grave, lot 1620 in the new "southern section" of the Nation's most hallowed burying place, is the tomb of the "Unknown Soldier." Nearby is the grave of Lieut. Gen. Nelson A. Miles, last commander in chief of the United States Army before the present general staff system was adopted. And not far away is the grave of the man who died while defending "fundamentalist" Christianity which Ingersoll opposed—William Jennings Bryan.

Permission to bury Ingersoll in the "resting place of heroes" was obtained from the War Department by some of his friends in 1930. Only recently, however, were arrangements made for

Continued on Page 19, Column 4.

Viennese Sure of Getting Vacations, Slump or Not

Overtime Workers Must Receive Same Extra Pay During Respite as Well, Law Prescribes—Boss' Only Alternative Is Bankruptcy.

Vienna, April 23.—One thing still is certain amid the uncertainty which dominates Austria this summer. Vacations will be taken as usual. They are fixed by law.

July and August may find the Austrian schilling worth more than the dollar or less than the franc, all Europe may be prosperous or completely bankrupt, and business in Vienna may be brisk or nonexistent—vacations will not be shortened or omitted. The length and frequency are specified, not by the boss or the board of directors, but by statute.

No bookkeeper need fear that because the bank or big corporation for which he works can not pay its foreign debts it will restrict or cancel its vacation schedules. If he has held his job for six months he is entitled to a week's vacation. If for several years, he is entitled to from two or three weeks; if the pay roll has known him for ten years he gets a month off every summer.

Nor does sick leave spoil such vacations. If the clerk scheduled for a month's vacation in August becomes ill in April and the social insurance physician orders him to a sanatorium for a month's rest (paid for out of the insurance fund), he can come back to the job in June full of pep and vigor—and notify the boss he plans to leave for the mountains August 1.

If he is a traveling salesman, accustomed to receiving a per diem travel allowance, the law specifies he must be paid at least one-third of that allowance, in addition to his salary, during the weeks of his vacation.

If he has been getting overtime pay regularly for months, he must be paid overtime during his vacation.

If his job includes free board and room while at work, his vacation pay must be double his usual pay.

Servants know exactly how much vacation they must get, and no argument with the missus over money.

Many of these regulations merely coincide with what the employer would give anyway—at least, when business is good. When business is particularly bad, as it is now, he can always sidestep the expense of a liberal vacation schedule by—going into bankruptcy.

Until he does that, the law assumes he is well able to comply with the regulations.

FAIRFAX INFLUENCE ON WASHINGTON TO BE SEEN IN EXHIBIT

Time of Greenway Court Display Coincides With Trip of Noted "Surveyor."

FIRST PRESIDENT AIDED BY ADVICE FROM BRITON

Counsel and Warnings Given by Englishman Reflected in Nation's Growth.

It is appropriate that those in charge of the coming exhibition of Washingtonia at Greenway Court, in Clarke County, Va., should select the latter part of April as the date of their celebration—to be exact, from April 24 to May 1, inclusive. For it was in early spring 184 years ago that there began more directly that association between Washington and Fairfax which was to have so great an influence on the former and thereby upon our Government and upon our country.

At that time of year, in March to be exact, the lad of 16, the embryo surveyor, set out from Belvoir, the Fairfax seat upon the Potomac, for his first visit to the Shenandoah Valley. The object of this trip was the survey of Lord Fairfax's South Branch manor land, now lying in West Virginia, and permission had been granted young George to be one of the party, to learn the country and to practice his vocation in the company of George William Fairfax, Lord Fairfax's young cousin, and a man experienced in surveying and familiar with the district they were to penetrate. George William was the brother-in-law of Washington's half-brother, Lawrence.

A glance at the history of Lord Fairfax's great proprietary of the Northern Neck may throw some light upon the character of the proprietor and give some hint of the sort of influence he might be expected to exert upon his young protege.

Boundaries of Land Disputed.

The Northern Neck of Virginia was all that body of land lying between the Potomac and Rappahannock Rivers. The exact delimitation of its western boundary was a matter of much dissention at various times and between various parties. This great principality had been inherited by Thomas, sixth Lord Fairfax, of Leeds Castle, in Kent, and Baron of Cameron, "in that part of England called Scotland." It had come to him through his mother, the daughter of Lord Culpeper, to whom Beveridge refers as "the final grantee of that princely domain."

While the young man was still at Oxford, his father died, and his mother, Lady Fairfax, and her mother, Lady Culpeper, succeeded in inducing him "to cut off the entail of the Fairfax estates in England in order to save the heavily mortgaged Culpeper estates in the same country and as compensation of this sacrifice the noble Oxford student was promised the inheritance of its wild Virginia forest principality."

It is said that the resulting fall in his fortunes was the cause of the loss of his promised wife as well. Though the wedding day had been set and all preparations made, the lady threw over young Thomas and his diminished prospects in favor of greater wealth and a more delicious title, that of duchess.

Embittered Against Women.

These very human acts of the three ladies nearest him, his fiancee, his mother and his grandmother, are reported, strangely enough, to have so embittered the man against female society and, in particular, English society, that he never married and finally left his native land for the wilds of America. While he was staying at Belvoir, Mrs. Mary Washington wrote to him in an encouraging vein as to the desirability of English "contacts" for her son, George. He replied as follows:

"Belvoir.

"Honored madam: You are so good as to ask what I think of a temporary residence for your son, George, in England. It is a country for which I myself have no inclination, and the gentlemen you mention are certainly renowned gamblers and rakes, which I should be sorry your son were exposed to, even if his means easily admitted of a residence in England. He is strong and hardy and as good a master of a horse as any could desire. His education might have been bettered, but what he has is accurate and inclines him to much life out of doors. He is very grave for one of his age, and reserved in his intercourse; not a great talker at any time. His mind appears to me to act slowly, but, on the whole, to reach just conclusions, and he has an ardent wish to see the right of questions—what my friend Mr. Addison was pleased to call 'the intellectual conscience.'

Subject to Anger Attacks.

"Method and exactness seem to be natural to George. He is, I suspect, beginning to feel the sap rising, being in the spring of life, and is getting ready to be the prey of your sex, wherefore may the Lord help him, and deliver him from the nets those spiders, called women, will cast for his ruin.

"I presume him to be truthful because he is exact. I wish I could say that he governs his temper. He is subject to attacks of anger on provocation and sometimes without just cause, but as he is a reasonable person, time will cure him of this vice of nature, and in fact he is, in my judgment, a man who will go to school all his life and profit thereby.

"I hope, madam, you will find pleasure in what I have written, and will rest assured that I shall continue to interest myself in his fortunes.

"Much honored by your appeal to

Continued on Page 19, Column 5.

Recall of Marines Strongly Opposed

Forces Essential in Haiti and Nicaragua, Martin Tells House.

(Associated Press.)

Representative Martin (Democrat), Oregon, retired Army major general, told the House yesterday it is essential to keep Marines in Nicaragua and Haiti. In support of an amendment to the naval supply bill increasing the allowance for Marine Corps officers, Mr. Martin said:

"Civilization demands of us that we keep Marines in Nicaragua. It is unthinkable, absolutely, unthinkable, what would happen in Haiti if the Marines were withdrawn."

Chairman Byrns, of the appropriations committee, replied that the appropriation had nothing to do with the withdrawal of Marines from Nicaragua because Admiral William V. Pratt, chief of naval operations, had announced they will be withdrawn after the next election.

Workers on Huge Hoover Dam Have Forgotten Discontent

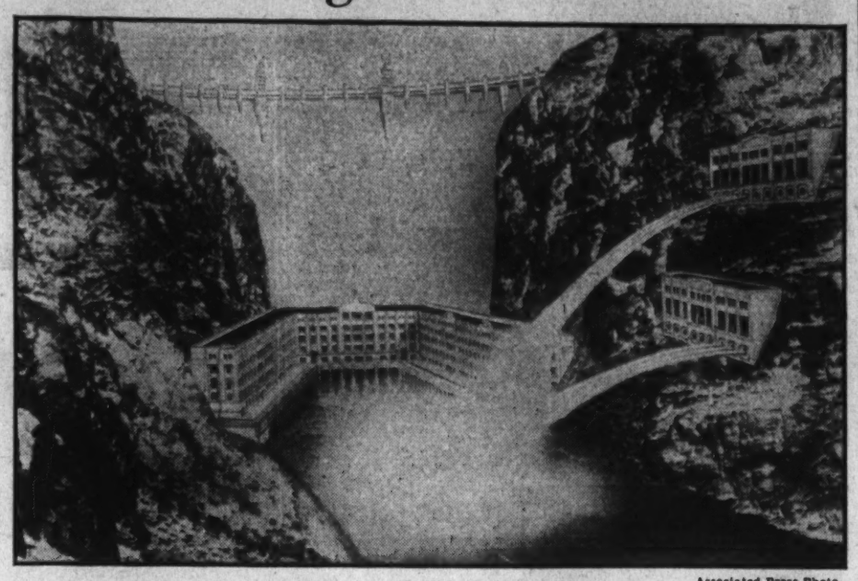

Associated Press Photo.

An architect's conception of Hoover Dam as it will appear when completed. The dam is the greatest engineering project Uncle Sam has tried since the Panama Canal. The first power is slated to be generated in 1935.

EUROPE'S RATIONING FILLS TRADE CRIBS

Restrictions Have Effect on Rest of World; Klein and Rogers Make Study.

(Associated Press.)

Europe's rationing of imports and exchange is converting commerce into government monopolies and cluttering warehouses with goods which can not be moved because of governmental restrictions.

In short, trade in Europe, and to a lesser extent in South America and other parts of the world, has ceased to move with the freedom which was possible when merchants were permitted to keep it in natural channels and wares were sold on their merits in a strictly competitive market.

A situation has grown up in many European countries which parallels the Soviet Russion state monopoly of trade. Spain, France, Germany, Holland and the Danubian states all have restrictions which are giving American exporters much trouble. And the same condition applies to the trade of these countries with each other.

Officials of the State Department, the Department of Commerce and the Treasury Department are studying this situation in a series of conferences and trying to determine whether present conditions are entirely the result of the depression and the effort of nations to safeguard their exchange, or whether a new conception of Government control of trade wholly apart from tariffs is developing.

Some American goods which are admittedly superior to those of European manufacture, such as radio sets and supplies, still manage to hurdle the high tariff schedules and restrictive regulations. But many lines are less fortunate in working their way through the mesh of quotas placed on importations, licenses to import and exchange regulations.

Dr. Julius Klein, Assistant Secretary of Commerce, and James Grafton Rogers, Assistant Secretary of State, are making an exhaustive study of this new element in foreign trade to determine whether it will continue indefinitely and what steps can be taken to safeguard American business against unfair treatment.

Garner Backers Fight "Second-Choice" Move

Fort Worth, Tex., April 23 (A.P.).—Texas backers of the presidential movement for Speaker John N. Garner decided today to oppose any attempt to instruct the State's delegation to the Democratic national convention for a second choice.

Supporters of Gov. Franklin D. Roosevelt of New York had called a meeting at Mexia Friday night to ask that the Texas delegation be instructed for the New Yorker as second choice. Today's session of leaders in the movement for Mr. Garner was scheduled originally for a discussion of finances, but the chief subject became the instructions to the Texas delegation. The Garner supporters formally approved a decision to ask that the delegation be directed to vote for the Speaker as long as his name is before the convention.

Small Band of Agitators Failed to Get Far in Stirring Unrest.

Complaints on Conditions Investigated and all Faults Righted.

By DAVID RANKIN BARBEE.

Uncle Sam sits back calmly, nowadays, and views with evident delight the progress being made on the great Hoover Dam in Boulder Canyon on the Colorado River. An added cause for self-gratulation is the increasing content of the workmen on the job with his job. When he contemplates this general situation Uncle Sam has cause to exclaim with hunch-backed Richard:

"Now is the winter of our discontent
Made glorious summer——"

There was a day when this memorable line could not have risen to his lips; but just give the Old Boy time and he straightens out all the kinks, unravels all the knots and solves all the difficult problems.

Some Complaints Made.

Boulder City, the thriving town seven miles from the dam in the State of Nevada, in which live the workers who are throwing up the greatest engineering structure of all time, and their families, is pestered no more with sore heads, incompetents and laggards. Last September a small group of agitators, known as I. W. W., slipped their way into the community and began to carry on their trade. They were soon caught, hauled up before the law, quietly admonished to be good boys and then given the air. And when they give you the air in the West they open wide the cock and let the compressor roar as the blast emits.

There have been some complaints against conditions at Boulder City. They were sent to the Department of the Interior last year, and are on file in the Bureau of Reclamation, open to inspection to all men. Of course they were investigated, and of course, if just, they were rectified. It was to be expected that there would be complaints at the beginning of such an enterprise before the machinery was properly running. There probably will be some complaints every month in the year until the dam is completed and the plant in operation, but as that is the inalienable right of man they are to be expected.

Has Excessive Heat.

An independent body of noted engineers, appointed by the American Engineering Council and by the Associated General Contractors of America, investigated labor conditions and other conditions at Boulder City last December, and their report on "Hoover Dam Project and Present Status" sets at rest any rumors or reports or complaints that everything

Continued on Page 19, Column 2.

GERMANS PICK DIETS OF 5 STATES TODAY

Arrests Mark End of Third Bitter Drive of Parties Within 6 Weeks.

Berlin, April 23 (A.P.).—For the third time within six weeks five-sixths of Germany's voters will cast ballots tomorrow to decide a struggle for supremacy in which the Republican parties and Adolf Hitler's National Socialists are the chief opponents.

The elections will determine the political complexion of the diets in Prussia, Bavaria, Wurttemberg, Hamburg and Anhalt.

The bitterness of the campaign, which followed close on the heels of two presidential election struggles, from which Paul von Hindenburg emerged victorious over the fiery Hitler, was illustrated by the fact that in Berlin alone 190 persons were arrested last night.

In Cologne twenty National Socialists, headed by Robert Ley, a member of the Reichstag, were jailed in connection with an attack on Otto Wels, chairman of the Socialist party, and Otto Bauknecht, chief of police. The police chief said that when he and Wels were sitting in a restaurant the Nazis walked in and one of them seized Wels by the throat. When the chief intervened, Ley broke a wine bottle over his head, he declared.

Beer mugs and tear gas were employed as political arguments in a campaign meeting in Munich. Another feature of the close of the campaign was a veritable flag war. Berlin citizens displayed in their windows Republican, Imperialist, Nazi, Communist, and Prussian banners.

Judged by the result of the presidential run-off, neither the Nazis and the Nationalists combined nor the present government coalition is likely to obtain a majority in Prussia, where the most important election is being held. Hence much depends on the attitude of the Communists and the small parties, of which there are thirteen.

The presidential run-off voting indicated that Hitler's Nazis should get 164 seats in the Prussian Diet, compared with the 7 they held in the old legislature, which was elected four years ago, when the Nazi movement was young.

Herr Hitler has made another whirlwind campaign, pleading with the voters in many parts of Germany in the course of an airplane tour. His chief opponent has been the Prussian premier, Otto Braun. Chancellor Heinrich Bruening has been very busy with the conference in Geneva and has not participated in the electioneering.

HERRIOT OPENS BID FOR ELECTION MAY 1 BY RAPPING TARDIEU

Blames Present Government for Increase in French Industrial Failures.

BLUM ALSO IS ENTERED IN COLORFUL CAMPAIGN

All Three Are Devoting Much Time to Race Which Will Bring New Chamber.

Paris, April 23 (A.P.).—Edouard Herriot, leader of the powerful opposition radical Socialists, delivered a smashing attack against Premier Andre Tardieu's government in an election campaign speech tonight before a crowd of 5,000 persons at Livron.

French industry is suffering because capital lacks confidence in the present government, M. Herriot declared. During the last year, he asserted, there have been 11,000 business failures in France.

Assailing M. Tardieu in the international field as well as in the domestic, the radical Socialist leader charged that the French proposal to internationalize offensive arms under the League of Nations, which has been presented at the Geneva Disarmament Conference, originated chiefly in the minds of the late Aristide Briand and of Senator Joseph Paul-Boncour, and that it was not a program to which the premier could lay claim.

Election to Be Held Soon.

The Herriot speech marked the beginning of the intensive phase of the campaign for the election on May 1 and May 8, which will produce a new chamber of deputies destined to face highly important international and domestic problems.

The campaign, replete with flamboyant bill posters and much speech-making, has narrowed down in a great measure to three striking personalities, and three party groups.

The figures are Tardieu, Herriot and Leon Blum, chief of the strictly disciplined straight Socialists, the largest single group in the chamber.

All three of the dominant personalities have been giving their abundant energies to the whirlwind campaign, the first in four years, and have succeeded in producing one of the most colorful and interesting battles of postwar French politics.

Premier Three Times.

Premier three times and one of the few native Parisians who attained high political office in recent years, Tardieu is in many ways typical of the American business man.

Alert, aggressive and able, this 55-year-old son of a middle class Paris family, has forged rapidly to the front since the war days when he was French High Commissioner in Washington.

Tardieu first became premier in 1929 and served again in 1930 and is now premier in addition to being foreign minister, in which post he carries on the doctrines of Pierre Laval, in a sense his political teacher.

Herriot, mayor of the thriving city of Lyons for the last 25 years, has been both premier and foreign minister and must always be reckoned with by any premier.

Is Good Debater.

Just turning 60, he has a penchant for learning and scholarship which has made him almost as well known in literary life as in political circles, the foreign office particularly appeals to him.

Herriot is a good debater and is leader of a party which might be described as liberal rather than a socialist as its name would imply. His favor is courted on both the left and on the right.

Another scholar in politics, Leon Blum, leads perhaps the best disciplined party in the chamber. Strictly socialistic in principle, Blum is 60 years old, and the author of several legal treatises.

A man of considerable wealth, the socialist leader is noted for his penetrating logic and ability to take care of himself in debate. Blum has consistently declined to champion socialist representation in the government on the theory that such cooperation with the bourgeois parties would be intellectually dishonest.

The first election will be held on May 1, and a run-off will be necessary in cases where no clear majority comes to any one candidate for a seat. The run-off will be held on May 8, and only a plurality will be necessary for election. Usually most of the races are decided in the run-off.

The French citizen votes for one candidate only, and the complexion of the chamber can not affect the premier if he is reelected by his constituency until the first new session is held on June 1, and not necessarily then. The first test vote will decide his fate.

Eclipse of Sun in August To Provide Weather Data

Study of Corona Will Clear Many Details of Influence of Spots on Long-Distance Forecasting, Virginia University Scientist Says.

Philadelphia, April 23 (A.P.).—The coming total eclipse of the sun in the Eastern United States on August 31 next, the last for Americans until 1970, promises new information about long distance weather forecasting.

This and other discoveries about eclipses were reported to the American Philosophical Society today by Dr. Samuel A. Mitchell, director of the Leander McCormick Observatory of the University of Virginia.

The weather forecasting involves sunspots. These spots are known through thousands of years of geological records to reach a high peak every 11 years, with increasing rainfall, higher temperatures and worse radio static. But how the spots and their effects vary from year to year is still mostly unknown to science.

The eclipse may throw "light" on this point. For the sun's corona, the pearly white halo visible only during eclipse, has two shapes, both sunspot indicators. One is round like a gigantic dahlia, which means many spots. The other is shaped like a bow tie and means few spots. These shapes appear somewhat ahead of the spots and may forecast them.

The last maximum sun spot period was between 1928 and 1929. The next minimum is expected in 1934.

But Dr. Mitchell reported the "surprising" discovery that at the last eclipse, 1930, the corona was mostly bow tie, "minimum" shape, when the maximum type was expected.

Consequently, he said, corona shape at the coming eclipse will be observed with special interest. He said it is likely still to forecast decreasing spots.

He also showed photos which Dr. Henry Norris Russell, one of the world's foremost astronomers attending the meeting, said revealed corona details "new to astronomy."

These pictures showed that fiery, gargantuan storms on the sun's surface were the bases of streamers of corona light. One such streamer was shown projecting millions of miles out into space several days after its visible source on the sun had vanished.

There will be 90 seconds to observe the August eclipse. The path of totality will come down from Alaska across North America, entering the United States at the Canadian line of New Hampshire, and crossing Maine and northeastern Massachusetts.

Ireland Assesses More New Tariffs

Third-Decree List Issued; Empire Products Get Lower Rate.

Dublin, April 23 (U.P.).—The Free State Council, following President Eamon de Valera's policy of high tariffs, issued a third list of emergency duties today. They included 37½ per cent on footwear, 23 per cent on spades and shovels, threepence a gallon on milk and sixpence on cream. Empire products will be given a preference of one-third less.

London, April 23 (U.P.).—An import duty of 33⅓ per cent on textiles will be levied by the government Monday, it was predicted today. The duty will replace the 10 to 20 per cent rate to which it was reduced last Thursday from 50 per cent.

The tariff advisory committee met today and discussed the protest of the Yorkshire textile interests that the reduction was too great.

GOVERNORS TO OPEN PARLEY TOMORROW

Chief Executives From More Than Half of States to Be in Richmond.

Richmond, Va., April 23 (A.P.).—Governors of more than half of the United States were gathering here this week-end to study seven paramount problems confronting State governments, and to celebrate the Bicentennial anniversary of George Washington's birth.

It is for the discussion of these subjects, and not national politics that the twenty-fourth annual meeting of the national governors conference is being held, Gov. Pollard, host, emphasized today.

"We are doing all we can to keep the national political controversies out of the conference," he said, expressing the hope that none will be injected into the formal sessions which begin Monday.

The seven problems to be discussed are taxation in the farm States, motor safety, extension of State operation of highways and roads, State banking systems and their retention or abolition, duty of the State in relieving unemployment, control of municipal expenditures, and reduction of public expenditures.

Bicentennial Observance.

Observance of the Washington Bicentennial year will be marked officially by a series of pilgrimages to historic shrines in Virginia, closely linked with the life of the first President, and a Washington memorial oration to be delivered by Gov. Franklin Roosevelt, of New York, Wednesday night.

Beginning with the Virginia reception at the executive mansion tomorrow night, the conference will be continued through Thursday, when the governros will be entertained at the White Huse by President Hoover. Twenty-nine governors have officially accepted the formal invitation. Gov. Pollard said this number assures the Virginia Conference the distinction of being the largest ever held.

Among the first to arrive will be Gov. James Rolph of California and Gov. Fred Balzar of Nevada. Gov. Pollard announced today that special police protection had been ordered for Gov. Rolph, as a special precaution, as the result of the Tom Mooney case. Gov. Rolph and Gov. Balzar were due to arrive by plane tomorrow.

Governors Expected.

Others will arrive tomorrow afternoon, accompanied by friends and invited guests.

Governors who have formally accepted invitations to the conference are: Gov. Harvey Parnell of Arkansas, Gov. James Rolph, jr., of California, Gov. Wilbur L. Cross of Connecticut, Gov. Douglas Buck of Delaware, Gov. Doyle E. Carlton of Florida, Gov. Richard B. Russell, jr., of Georgia, Gov. Louis L. Emmerson of Illinois, Gov. Dan W. Turner of Iowa, Gov. Harry H. Woodring of Kansas, Gov. Alvin G. King of Louisiana, Gov. William T. Gardiner of Maine, Gov. Albert C. Ritchie of Maryland, Gov. Joseph B. Ely of Massachusetts, Gov. Floyd B. Olson of Minnesota, Gov. Henry S. Caulfield of Missouri, Gov. Frederick B. Balzar of Nevada, Gov. John G. Winant of New Hampshire, Gov. Franklin D. Roosevelt of New York, Gov. G. Max Gardner of North Carolina, Gov. George F. Shaffer of North Dakota, Gov. George White of Ohio, Gov. Gifford Pinchot of Pennsylvania, Gov. Norman S. Case of Rhode Island, Gov. I. C. Blackwood of South Carolina, Gov. George M. Dern of Utah, Gov. Stanley C. Wilson of Vermont and Gov. William G. Conley of West Virginia.

Special to The Washington Post.

Charlottesville, Va., April 23.—Governors of 30 American States will gather here Monday to do honor to the memory of two of the Nation's greatest statesmen, James Monroe and Thomas Jefferson.

Statue to Monroe.

At Ash Lawn, which was Monroe's home for 26 years before he went as President to live in the White House, they will unveil a statue by Attilio Piccirilli. This figure, carved in white marble from the quarries of Carrara, faces the hedge of tall boxwood that Monroe had planted.

At Monticello the visiting governors will see the mansion Jefferson built upon a mountain top. They will pause a moment at his tomb farther down the slope. Then they will visit the University of Virginia, fathered and founded by Jefferson, where an informal reception will be held in their honor.

The governors are gathering in Richmond on Monday for their annual conference. Escorted by John Garland Pollard, Virginia's chief executive, they will leave the State capital at noon.

Mr. and Mrs. Jay Winston Johns, who have bought and restored Ash Lawn and have opened it as a national shrine, will welcome the party to Albemarle's historic soil. They will be entertained at a buffet luncheon.

Gov. Pollard will preside at the exercises of the unveiling. Claude G. Bowers, author, journalist and orator, keynote speaker for the 1928 national Democratic convention, will deliver an address on "Monroe and Ash Lawn." Then the governors and representatives of the Department of State will unveil the statue.

Visit to Monticello.

From Ash Lawn they will go back over the 2 miles of road frequently traveled by Jefferson and Monroe when they were neighbors. At Monticello they will be welcomed by officers of the Thomas Jefferson Memorial Foundation, assisted by Breckinridge Long, of New York, and Senators Key Pitman, of Nevada, and W. J. Bulow, of South Dakota.

John Lloyd Newcomb, acting president of the University of Virginia, will welcome the visitors at the Rotunda. In this historic building, planned by Jefferson and constructed under his supervision, Jefferson and Monroe and James Madison used to meet with other members of the first governing body of the university.

As guests of the City of Charlottesville, through the chamber of commerce, the governors will be entertained at dinner in the Monticello Hotel.

Two Governors to Speak.

Gov. George White of Ohio, and Gov. George F. Shafer of North Dakota, are on the program for short addresses at this time. Presiding will be Thomas L. Farrar, president of the Charlottesville Chamber of Commerce and member of the Virginia commission on conservation and development.

Less than two hours of travel over smooth, paved roads will find the governors back in Richmond. When Jefferson and Monroe used to make the trip over rough, dirt highways more than two days were often required.

Ash Lawn, Monticello, and the grounds and gardens of the University of Virginia, as well as other notable estates of Albemarle County, among them Mirador, home of Lady Nancy Astor, and Castle Hill, home of Prince and Princess Troubetzkoy, will be visited during the next few days of Virginia's historic garden week.

SHRINES THAT NATION'S GOVERNORS WILL SEE

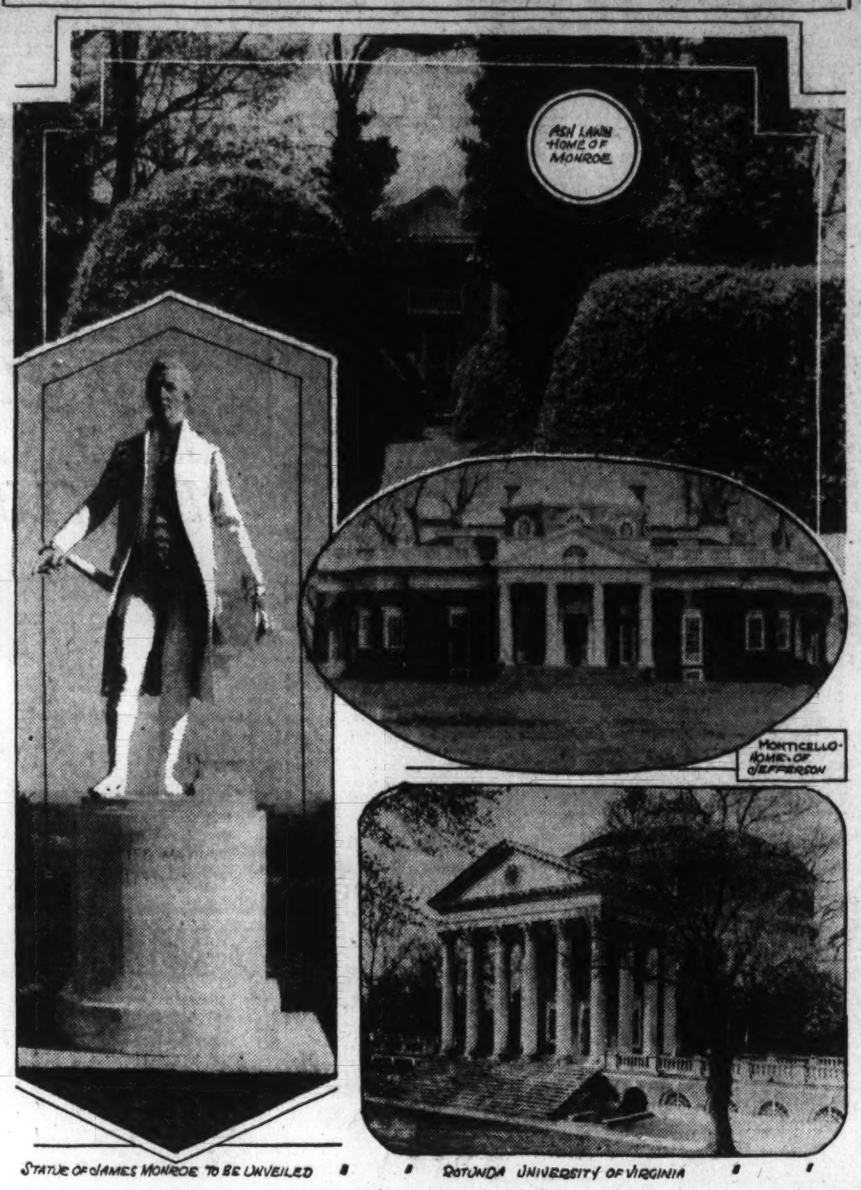

STATUE OF JAMES MONROE TO BE UNVEILED ROTUNDA UNIVERSITY OF VIRGINIA

These are some of the historical places at and near Charlottesville that governors of 30 States will see tomorrow during their annual conference. The statue of James Monroe is to be unveiled during their visit.

REALTY MEN URGE FORECLOSURE HALT

Virginia Committee Asks Aid of Hoover in Pleas to Mortgage Holders.

Charlottesville, Va., April 23 (A.P.).—The Virginia Real Estate Association executive committee meeting here today adopted resolutions asking President Hoover, Gov. Pollard and others in authority to request mortgage holders to refrain from foreclosures on homes.

The resolutions set forth that foreclosure proceedings are subversive of financial and moral soundness and good citizenship and that lenient action might avert a financial crisis.

Virginia representatives in Congress were urged to support the President in his efforts to afford relief to home owners. It was pointed out that thousands are on the verge of losing their homes through their inability to refinance. The press was asked to use its influence in support of the home loan discount bill.

J. V. Talley, of Richmond, chairman of the committee on tax relief, in making his report, said:

"In my opinion, the movement for relief of real estate in the old dominion that culminated in the General Assembly allocating large funds to the cause of education and allowing the cities to share in the gasoline tax, was born here in Charlottesville at our meeting here a year ago."

Plans for a standard lease form were discussed and referred to a subcommittee for report. The real estate license law was discussed, also, as were a number of other matters pertaining directly to the welfare of the association.

Members of the committee present were Merrill S. Raab and J. V. Talley, Richmond; H. E. Steptoe and A. W. Mosby, jr., of Lynchburg; Joseph B. Newlin, Winchester; Henry C. Morris, John G. Graham and Guy N. Church, of Alexandria; George F. Wilkinson and W. Ludwell Baldwin, of Norfolk; Thomas J. Hundley and W. J. Chapin, of Newport News; W. L. Smith and Donald Stevens, of Charlottesville, and Secretary Otto Hollowell, of Norfolk.

Civil War Shell, Intact, Uncovered in Maryland

Middletown, Md., April 23 (A.P.).—An unexploded 8-inch shell fired in the Civil War, probably at the Battle of South Mountain in September, 1862, was uncovered here by William H. Keller while working in his garden.

Twenty-five years ago his brother, John Keller, was killed by the explosion of a similar type of shell he struck while plowing in his garden at Braddock Heights, near here.

Williamson to Speak in Ballston.

Stanley H. Williamson, general chairman of the county-wide clean-up committee of the Arlington County Bicentennial Council, is announced as the principal speaker at the monthly meeting of the Ballston Citizens Association. The meeting will be held Tuesday evening in the auditorium of the Ballston Firemen's Hall, at 8 o'clock.

Postal Convention Is Set For Alexandria on May 30

Joint Meeting of Clerks Federation and Auxiliary and Supervisors Expected to Draw 300 Delegates; Stamps to Be Canceled at Temple.

THE WASHINGTON POST BUREAU.
907 Prince St., Alexandria, Va.
Phone Alexandria 523.

The annual convention of the Virginia State Federation of Postoffice Clerks and Auxiliary, and of the Virginia State Branch of Postal Supervisors, will be held in Alexandria on May 30. A joint meeting will be held in the morning in the auditorium of the Virginia Public Service Co. building on South Washington street, at which the invocation will be by the Rev. Pierce S. Ellis, pastor of the First Baptist Church.

It is expected that 300 delegates will attend the joint convention. Addresses of welcome to the visitors will be delivered by Wallace Lawrence, city manager; J. William May, president of the Alexandria Chamber of Commerce, and F. Clinton Knight, city postmaster. Responses will be by George M. Bacon, president of the State Federation of Postoffice Clerks; Mrs. J. W. Nixon, president of the auxiliary, and Coleman Weiss, president of the Virginia State branch of Postal Supervisors. It is understood a representative of the Postmaster General will also deliver an address.

The business session will open at 10 a. m., and at 12:15 p. m. a group photograph will be taken in front of the postoffice. The business session will be resumed at 1:15 p. m., and continue until 4 o'clock, when there will be a sightseeing tour over the Mount Vernon Memorial boulevard and to points of historic interest in and near Alexandria.

At 6:30 o'clock there will be a banquet in Lee-Jackson High School, at which the speakers will include Representative Samuel E. Kendall, Leo E. George, president of the National Federation of Postoffice Clerks, and Mrs. Agnes Wilkinson, treasurer of the Women's Auxiliary.

A special postal station for the mailing of letters will be opened in the George Washington Masonic National Memorial Temple in Alexandria during the week of May 9-14, by the Postoffice Department, this station having a special machine for canceling all mail received, which will be marked "Temple Station."

The Alexandria Chamber of Commerce is receiving a daily average of 500 pieces of mail for cancellation with the special cachet prepared for the dedication of the temple. This mail is coming from all sections of the country, and many of the pieces to receive the special cachet are adorned with 57 cents worth of stamps, which include the entire Bicentennial issue, ranging from the ½-cent to 10c stamp. The individual stamp most widely used is the 9c, which bears a likeness of George Washington modeled from a pastel portrait painted by W. Williams in 1794, the original of which is the property of Alexandria-Washington Lodge of Alexandria.

The special cachet is being handled by the Alexandria Chamber of Commerce, but the stamps will be canceled on May 12 at the Alexandria City Postoffice, and the local postmaster has arranged to have an expert from the Postoffice Department on hand to supervise the work.

A special service will be held at St. Mary's Catholic Church, Alexandria, this morning at the 7 o'clock mass. The Rev. Thomas A. Rankin, pastor, will be the celebrant and will address the class of children who will receive Holy Communion for the first time. The Rev. Julius O. Schmidhauser, who has had the class under instruction for the last two months, will be in charge of the service, which will be featured by appropriate hymns.

The children of this first communion class will assemble in St. Mary's parochial school at 6:30 a. m. and will march from there to the church, the girls dressed in white, with veils, and the boys in dark pants and white blouses. There are 58 children in the class.

There will also be a general communion on this occasion, in which 500 persons are expected to participate.

John Davis, colored, 17 years old, of Durham, N. C., was found lying on the sidewalk in the 600 block of North Patrick street, Alexandria, yesterday morning, suffering from a bullet wound in his right leg. He was removed to the Alexandria Hospital by Sergt. Lawrence Padgett. Police have been unable to ascertain how he received his injury.

The body of Frederick B. Kaus, 86 years old, a former resident of Alexandria, who died yesterday in his home at 4015 Fourth street, northwest, Washington, after a long illness, will be brought Tuesday to the Cunningham Funeral Home, where funeral services will be conducted at 3 o'clock Tuesday afternoon by the Rev. Ernest W. Aaron, pastor of the Methodist Episcopal Church South. Burial will be in Bethel Cemetery, Alexandria.

Mr. Kaus was a member of Potomac Lodge, No. 38, Odd Fellows, and Morley Encampment, No. 6, of Alexandria, and was one of the oldest trustees of Potomac Lodge. He was also a member of Osceola Tribe of Red Men. He was a member of the old city council from the Second Ward, and for many years was superintendent of the bakery conducted by the late George R. Hill.

He is survived by four sons—Charles H. Kaus, of Washington; Frederick B., George W. and William Kaus, of Alexandria, and six daughters—Mrs. E. E. Padgett, Mrs. Charles E. Hawkins, Mrs. John Stansbury, Miss Carrie Kaus, Miss Sarah Kaus and Mrs. William Lossman, all of Washington.

Mrs. Margaret Johnson, 40 years old, wife of W. C. Johnson, died on Friday in her home at 336 Commerce street. The funeral will be held at 2 o'clock tomorrow afternoon at Cunningham's Funeral Home, 809 Cameron street, conducted by the Rev. Pierce S. Ellis, pastor of the First Baptist Church. Burial will be in Bethel Cemetery. She is survived by her husband and four children.

Frederick Federation Of 4-H Clubs Elects

Special to The Washington Post.

Frederick, Md., April 23.—Approximately 100 members of the Frederick County Federation of 4-H Clubs attended the annual spring meeting at the East Church Street School today. Officers elected were: President, Miss Charlotte Quinn, Braddock; vice president, Miss Louise Kepler, Adamstown; secretary, Miss Ruth Nicodemus, Monrovia, and treasurer, Miss Rutch Schaeffer, Braddock. Miss Nannie Everart, retiring president, presided and welcomed the members.

Games and stunts occupied the morning session followed by a style show and a visit in the afternoon to the home of Roger Brooke Taney, former chief justice of the Supreme Court. Addresses were made by Miss Dorothy Emerson, State Girls Club leader, University of Maryland, and Miss Ernestine Chubb assistant home demonstrator in charge of girls' clubs. Plans for the annual camp at Braddock Heights, June 20 to 25, were discussed.

ARLINGTON SCHOOLS TO BORROW $63,000

County Will Renew $100,000 Note Made Necessary by Alleged Shortage.

ARLINGTON COUNTY BUREAU OF THE POST.
Tel. Clar. 509. Clarendon, Va.

The Arlington County Board, meeting in joint session with the county school board, yesterday authorized the school board to borrow $63,000. Of this amount $15,000 will be used to meet the monthly teachers' pay roll due on May 1. The remaining $48,000 will be used in paying off notes now due.

The county board voted to renew the $100,000 note recently borrowed to meet county expenses as a result of the investigation into the alleged shortage in the office of former county treasurer, E. Wade Ball. The note will be renewed for 60 days. It is due May 1.

The notes due are equally divided between the Citizens National and First National Banks of the City of Alexandria.

The board also authorized payment of a $1,250 note for fire hydrants, payment to be made to the Chase National Bank of New York.

Harry A. Fellows, chairman of the Arlington County Board, and County Manager Roy S. Braden, returning from Richmond yesterday, announced following a conference with State Highway Commissioner H. G. Shirley, that the State will build that portion of the Lee boulevard lying between Station 107 and where it meets the Pershing drive, providing the county will furnish the right of way.

Mr. Braden says that if this can be accomplished he will recommend to the board that the county construct a connecting link from Military road to what is known as the Old Tank road, which will then assure an approach to the Memorial Bridge.

This matter will come before the board April 30.

Arlington County has been divided into 25 districts with a chairman in charge of each district to carry out the plans of the clean-up committee of the Arlington County Bicentennial Council, which will launch a county-wide clean-up May 2.

The districts with their chairmen follow:

Golf Club Manor, County Club Hills and area surrounding, Norman Carson.

Livingstone Heights, between the Glebe road, Lee highway and Grant street, John A. Petty.

Lee Heights and vicinity between Summitt avenue, Glebe road, Lee highway and Laecom lane to the river, Dr. Charles Conrad.

Halls Hill, between Lee highway and Glebe road to Brown's Bend road, Dr. Edward T. Morton.

Tuchahoe Village, Over Lee Knolls and Fostoria, between Fourth street, Little Falls road, county line, corporate limits of East Falls Church and W. & O. D. Railway, Joseph G. Fought.

East Falls Church, between the county line and corporate line of the town of Falls Church, Phillip Nourse.

Cherrydale and Waverly Hills, between Glebe road, W. & O. D. Railway, Lee highway, Military road and Larcom lane, Jack E. Spates.

Thrifton and Maywood, between W. & O. D. Railway, Military road and Potomac River, F. B. Mann.

Ballston and Fiarendford and vicinity, between Miller avenue, Maryland avenue, Cathcart road and Glebe road, Grover E. Payne.

Clarendon, between Maryland avenue, Taylor avenue, Waverly street, Wilson Boulevard and Ellerson avenue, A. B. Eaton.

Lyon Park, between Wilson boulevard, Taylor avenue, Fort avenue, Pershing Drive and Milton avenue, Arthur Orr.

Aurora Heights and Lyon Village, between Wilson boulevard, Villa road, Lee Highway, W. & O. D. Railway and Ellerson avenue, I. C. Buchanan.

Bon Air, Brandon Village and vicinity, between Washington and Virginia Railway, Mulhall road, Lubber Run and Lee boulevard, Edward Malloch.

Glencarlyn and vicinity, between the Lee boulevard and County line, B. M. Hedrick.

Mulhall, Waycroft and Oakview, between Washington and Virginia Railway, Glebe road, Brown's Bend road and Washington avenue, J. Foster Hagan.

Rosslyn and vicinity, between Lambden terrace, Wilson boulevard and Potomac River, L. Greathouse.

Fort Myer Heights, Radnor Heights and Colonial Heights, between Fort Myer Military Reservation, Wayerly street, Villa road, Lee Highway and Lambden Terrace, Robert E. Plymale.

Park Lane and Mackey Hill, between Lee highway, High street, Park lane and Potomac River, the Rev. Charles R. Mateer.

Arlington, Arlington Heights, New Arlington and Alcova Heights, between Lee boulevard, Arlington avenue, Long branch and Glebe road, George A. Collier.

Barcroft and vicinity, between Doctors Run, Columbia pike, Oak street and county line, Walter K. Handy.

Ashton Heights, between Arlington-Fairfax Railway, Pershing drive, Lee boulevard and Lubbers Run (chairman to be appointed).

Arlington Ridge, Virginia Highlands and Relee, between Long Branch, Frazier avenue, Potomac River and Windsor avenue, G. Frank Allwine.

Aurora Hills, Oakcrest and vicinity, between Frazier avenue, Long Branch, Alexandria City line and Potomac River, E. A. Kidwell.

Nauck, Fairview and Douglas Park, W. Thompson.

Johnsons Hill, East Arlington and Gray's subdivision, George Vollin.

The executive committee will meet tomorrow night in the rooms of the chamber of commerce in the Kelley Building at Clarendon to complete its plans.

2 Baden High Teachers To Be Feted at Banquet

Two teachers in the Prince Georges County schools, one of whom has had 46 years' service and the other 37, will be honored at a banquet to be given for the alumni of the Baden High School on May 18 at Connick Hall in Baden.

The teachers are Miss Clara C. Gibbons, an English teacher with 46 years of experience, and Howard M. Dent, instructor in agriculture, who has served 37 years. The banquet will be held to commemorate the twentieth anniversary of the founding of the Baden High School.

Rosslyn Business Men to Meet.

The Rosslyn Business Men's Association will meet Wednesday evening in the offices of Fred N. Windridge, at Rosslyn. Representative Howard W. Smith and members of the Arlington County Board will speak.

BICENTENNIAL TREE PLANTING

Post Staff Photo.

Planting of a spruce evergreen as a part of the joint Bicentennial celebration held at the Washington Lee High School, Arlington County, yesterday afternoon by members of Arlington Post, No. 193, American Legion, and the Woman's Auxiliary. Mrs. DeLana Robertson, president of the auxiliary, is shown with spade.

OFFICERS SELECTED BY W. & L. STUDENTS

Harry L. Fitzgerald, Tulsa, President; Russell Chase, Capital, Cheer Leader.

Lexington, Va., April 23 (A.P.).—After elections yesterday and today, new Washington and Lee College student officers were announced with the exception of one office in which the vote was so close that proxies still out will decide the issue.

The election for the office of vice president of the student body lies between Carl Vickers of Montgomery, W. Va., and T. M. Curtis, of Pelham Manor, N. Y.

Harry L. Fitzgerald, of Tulsa, Okla., baseball star and a leader in dramatics, was chosen president without opposition.

N. M. Gladden, of Flint, Mich., was chosen secretary-treasurer over W. J. Brooks, of Drew, Miss., and George McClure, of Dallas, Texas, won the presidency of the 1933 finals, defeating William Methvin, of Atlanta.

John Culley, of Evanston, Ill., was chosen editor of Ring-Tum-Phi, student newspaper; Frank Bailey, Huntington, W. Va., president of the fancy dress ball; Richard Edwards, Roanoke, editor of The Calyx, student yearbook; G. P. Goldenburg, Lynchburg, business manager of The Calyx, and J. W. A. Smith, Elizabeth, N. J., editor of The Southern Collegian, literary quarterly. Victor Tucker, of Germantown, Pa., was named business manager of The Southern Collegian, and Edwin Pewett, Jonesboro, Ark., business manager of Ring-Tum-Phi. Russell Chase, of Washington, D. C., was chosen cheer leader.

Celebration Set At Stratford Hall

Light Horse Harry Lee to Be Eulogized in Exercises Next Saturday.

Fredericksburg, Va., April 23 (A.P.).—The third annual spring celebration at Stratford Hall, Va., commemorating Light Horse Harry Lee and Anne Carter Lee, will be held next Saturday afternoon under auspices of the Robert E. Lee Memorial Foundation, Inc.

Maj. Giles B. Cooke, chaplain general of the foundation, and the surviving member of Gen. Lee's staff, who this month celebrates his ninety-fourth birthday, will appoint a representative to give the invocation at the services.

A unique feature of the day's exercises will be the delivery of an address on "Light Horse Harry Lee" by a proxy for Maj. John V. Bouvier, jr., general president of the General Society of the Sons of the Revolution, while Maj. Bouvier is himself delivering the identical address in person at exercises at Arlington. At the Arlington exercises the Society of the S. A. R. will present to the United States Government a portrait of Light Horse Harry Lee.

Presbytery Ends Berryville Parley

Winchester Group Picks Strasburg for Session in September.

Special to The Washington Post.

Martinsville, W. Va., April 23.—Concluding its fiftieth semiannual sessions at Berryville, Va., yesterday, Winchester Presbytery voted to hold the September session in Strasburg, Va. The Rev. Guy Morrow, of Kernstown, Va., was named reading clerk of the session just closed. Previously the Rev. Dr. J. R. Graham, missionary to China, now on furlough, had been named moderator.

Excellent attendance marked the Berryville session, and reports presented on routine matters were encouraging. Presbytery voted, among other business matters, to establish a special scheme of evangelist independent of the home mission program and that work will be stressed this year.

The Rev. S. R. Diehl, D. D., pastor of the local church, was elected by acclamation one of the two commissioners to general assembly, which meets in Montreat, N. C., May 26. The Rev. J. M. Carr, pastor at Berryville, was also named. Elders Woods and Earl were named delegates also.

MT. RAINIER PAVING AWAITS TAX RULING

Proposed Exemption of Electric Line's Property Is Believed Illegal.

Pending a decision as to whether a town may exempt privately owned property from taxation, the removal of poles from the center of Rhode Island avenue in Mount Rainier and the paving of the middle of the street is being held up.

The Washington Railway & Electric Co., whose tracks occupy the middle of the street, has offered to give the town the strip of land it owns if its other property is freed of taxes. The town is not unwilling to make the exemption, it is understood, but holds that it can not be done legally. The railway's tax bill is only $24 a year at present and will be considerably less when the land is not assessed.

The town has notified the company that it can not accept its offer of the land on the conditions set forth, holding that a special act of the Legislature would be necessary to exempt its property from taxes. In return, the company's attorney has quoted an opinion of the Court of Appeals holding such an action to be legal. In addition, it points to the action of the town of Brentwood, which already has accepted a similar offer made by the railway.

The State roads commission has agreed to pave the center portion if the town obtains right of way. The town already has agreed to allow the railway to place its poles on town property at the side of the street when they are removed from the center.

Industrial Show Opens May 11 at Hyattsville

Red, white, and blue, in honor of the Bicentennial celebration, will be the color scheme of the second annual Industrial Show to be given on May 11, 12, 13, and 14 in the Hyattsville Armory by the Prince Georges County Exchange Club, it has been announced. The show will display the various manufactures and businesses carried on in the county.

Charles G. Burton is chairman of the committee in charge of the show, subcommittees being: Ray Czarra and Daniel Cox Fahey, jr., display and decorations; W. D. Porter, and A. H. Seidenspinner, reception; the Rev. Clyde Brown, B. W. Anspon, Frank Smith, and Mr. Seidenspinner, publicity; exhibits, Mr. Czarra, Henry L. Hiser, and L. W. Dunn; the Rev. Mr. Brown, public speaking.

Board in Loudoun To Hear Taxpayers

Meets Tomorrow to Study Arguments on New County Budget.

Special to The Washington Post.

Leesburg, Va., April 23.—The Loudoun Board of Supervisors will hold its monthly meeting on Monday at the court house in Leesburg to hear from taxpayers interested in the tentative county budget for the fiscal year beginning July 1, as tentatively set up at the March meeting. Indications are that Loudoun taxpayers in large numbers will be on hand to express their views on the various items in the budget, with controversy centering around slashes made in the compensation of the county agent, county nurse and home demonstration agent.

A further cut in the county school rate, from 75 cents, as fixed in the tentative budget, to 70 cents, is expected to be demanded by a delegation of taxpayers. The tentative budget fixes the rate 5 cents under the 1931-32 rate. The school budget, its estimates cut to the bone, is based on the 75-cent rate. This rate maintained, Superintendent O. L. Emerick has said the schools, by the practice of the utmost economy, could manage to run the full 9-month term. A further reduction of the tax rate will result in shortening the term, school officials have warned.

The total county expenditures for 1932 is estimated at $178,472, a reduction of $16,829, from the period ended July 1, 1932. Reductions in salaries of county officials and abolition of the office of county sanitation officer are among the economies ordered in the tentative set-up as steps toward meeting the demand of taxpayers for a reduction in the cost of county government.

STREET RENAMING DRIVE IS PLANNED

Meeting Wednesday Night Will Seek to End Confusion in Montgomery.

Montgomery County Bureau of The Post, 9103 Conn. Ave., North Chevy Chase, Md. Telephone Wisconsin 4705.

Representatives of Montgomery County's officials, civic and business organizations and merchants affected will meet Wednesday night at the Bethesda-Chevy Chase High School to inaugurate a campaign for a uniform plan of street naming and house numbering in suburban Montgomery County.

The meeting is called under the auspices of the legislation and legal action committee of the Montgomery County Civic Federation in accordance with the resolution adopted by the federation. J. Bond Smith is chairman of the committee, the other members being George C. Shinn, vice chairman; Donald McK. Bowie, secretary; E. C. Algire, George W. Bryan, George L. Edmonds, Charles R. Jackson, Emory H. Bogley, Joseph C. Cissel, C. S. Feeser, O. M. Kile and Jo V. Morgan.

A map showing graphically the confusion which exists within the suburban area of the county by reason of the numerous duplications of street names and perplexing discrepancies in house numbering has been prepared for the committee by Serge K. Doubroff, of the Maryland-National Capital Park and Planning Commission. This map will be exhibited at the meeting.

The committee points out that there are 86 streets affected, the names of some of which have been used as many as fourteen times, while there are many of five to ten duplications.

The county commissioners have expressed their willingness to cooperate in alleviating the situation, but the specific means of correction have not been worked out and this will be the purpose of the street-naming conference. The high school is located at Forty-fourth street and Willow Lane, Leland. It may be reached by entering Leland street at either Connecticut or Wisconsin avenue. Any group or organization in the county affected is expected to send representatives.

The annual town meeting of Takoma Park, Md., will be held tomorrow night in the firehouse and community hall, Carroll avenue. Nominations for mayor and three places on the town council will be made at the meeting.

Mayor Ben G. Davis is expected to be a candidate for reelection and Dr. Llewellyn Jordan has announced that he expects to be nominated for this office also. Councilmen Peter Remsen, Irvin H. Ware and R. G. Sherburne are the members whose terms expire this year. The annual town election will be held May 2 at the firehouse.

The Rockville Branch of the Woman's Democratic Club, of Montgomery County, will hold a luncheon and card party May 3 at the Hungerford Tavern in Rockville. Mrs. W. Ernest Offutt is chairman of the committee, which includes Mrs. Roger Shaw, Mrs. George L. Edmonds, Mrs. Charles Maddux, Mrs. F. S. Lyddane and Mrs. Gordon Stup.

A bridge and luncheon party will be held May 3 from 11 a. m. to 5 p. m. at the clubhouse on Old Georgetown road at Sonoma road, Alta Vista, by the finance committee of the Woman's Club, of Bethesda, of which Mrs. N. F. Rabner is chairman. Those who wish may attend the luncheon alone or may play cards either in the morning or afternoon.

Members of the committee are Mrs. Thomas E. Cassey, vice chairman; Mrs. Elisha Hanson, Mrs. Ralph K. Benner, Mrs. Edward Garlock, Mrs. Richard Titlow, Mrs. G. Edward Schultze, Mrs. Walter S. Purlow, Mrs. John Blick, Mrs. Lowry N. Coe and Mrs. Warner E. Pumphrey.

Mrs. Mary Harris Armor, "the Georgia Cyclone," will speak on the "Challenge of 1932," Tuesday night at the Methodist Episcopal Church, of Ashton, Md. Mrs. Armor is a national speaker for the Women's Christian Temperance Union.

A Bicentennial dance will be held Friday night from 10 to 1 o'clock at the Rockville High School by the Montgomery Chapter, O. E. S., of Rockville. The committee on arrangements includes Miss Mildred Ward, chairman; Miss Olive Edmonds, Miss Dorothy Viett, Mrs. Curtis Ward. The floor committee includes Milbourne Ward, Curtis Ward and Russell Karn. The refreshment committee is Mrs. Hugh R. Thompson, chairman; Mrs. Philip W. Gates, Mrs. C. L. Stratmeyer, Miss Hawk, Mrs. Russell Karn and Mrs. William F. Carter.

Henry M. Martin and E. W. Shepherd have been reelected unanimously as members of the citizens committee of Chevy Chase View.

Lyon Villagers Pick Committees

CitizensAssociation to Hold Monthly Meeting Tomorrow Night.

The executive committee of the Lyon Village Citizens Association, which met last night, announced the appointment of the standing committee as follows:

Streets and highways—Robert E. Freer, chairman; Robert N. Anderson, vice chairman; Louis C. Carl, I. C. Buchanan, and D. J. Waters. Community activities—I. C. Buchanan, chairman; Mrs. William D. Medley, vice chairman; Mrs. Monroe H. Stockett, Mrs. Robert N. Anderson, Mrs. Joseph Haley, Mrs. Robert E. Freer, Mrs. Arthur Clark, and J. K. Marshall. Public utilities—Louis C. Carl, chairman; Arthur Clark, vice chairman; Walter U. Varney, and F. P. Morgan. City planning and zoning—Monroe H. Stockett, chairman; Mrs. Joseph Haley, vice chairman; A. A. Vaughan, C. D. James, and W. W. Goodrick. Membership — Arthur Clark, chairman; Joseph Haley, vice chairman; H. A. Daley, Mrs. Robert E. Freer, and Vernon Wheatley. Publicity—John DeW. Johnson, chairman; I. C. Buchanan, vice chairman, and Mrs. Louis C. Carl, and constitution and legal action, Walter U. Varney, chairman; Robert N. Anderson, vice chairman; Robert E. Freer, and John DeW. Johnson.

The association will hold its monthly meeting tomorrow night at the home of Mr. and Mrs. Arthur Clark.

Woman's Club Meets Wednesday.

The Woman's Club, of Lyon Village, will hold its monthly meeting Wednesday evening at the home of Mrs. I. C. Buchanan, at 8 o'clock.

SPORTS
The Washington Post.

M WASHINGTON: SUNDAY, APRIL 24, 1932. 15

FISCHER SHUTS OUT RED SOX WITH FOUR HITS, 5-0

Allison Bows To Vines in Finals

U. S. Champion Wins Mason-Dixon Title in Straight Sets.

Displays Best Form; Pairs With Shields to Win Doubles.

WHITE SULPHUR SPRINGS, W. Va., April 23 (A.P.).—Ellsworth Vines, jr., slim youngster who bulks large in the United States Davis Cup plans, set at rest fears that he might not regain his national championship form by trouncing Wilmer Allison in straight sets, 6—4, 6—1, 6—4, today in the singles final of the Mason and Dixon tennis championship.

Vines gained ample revenge for defeats by Allison within the past two weeks in the finals at Pinehurst and New Orleans. He played fast, aggressive tennis, and after the first set had the Texan under complete control.

Bothered by Allison's previous victories, Vines declared today that, win or lose, he would keep his total of errors, deciding factors in the past two weeks' play, down to the lowest possible minimum.

Vines Shows Best Form Of Spring.

As a result the 1931 national king played keener, more alert tennis under far better control than anything he has exhibited previously this spring. His deep forcing shots carried tremendous speed and he baffled Allison with his aggressive finishing volleys from the forecourt.

Allison faded after contesting the first set stubbornly and his shots lacked the extra punch that marked his steady play for the past six weeks on the Southern tournament circuit. He appeared to suffer a letdown, although Vines' aggressive attack never gave him a chance to organize.

Vines' best scoring shots today were low, fast forehand drives across the deep court to the sidelines, along with fast, sharply angled volleys from the net. His backhand returns down the sidelines also were hard and accurate.

Miss Virginia Hilleary, of Philadelphia, and Miss Virginia Rice, of Boston, had little difficulty winning the women's doubles championship final, downing Mrs. John Van Ryn, of Philadelphia, and Miss Florence Leboutillier, of Westbury, N. Y., in straight sets, 6—2, 6—2.

Mixed Doubles Title to Van Ryns.

After winning the singles, Vines came back with Frank X. Shields, of New York, to annex the men's doubles title in straight sets from Marcel Rainville, of Montreal, Canadian Davis Cup star, and Eugene McAuliff, of Yonkers, N. Y., a combination playing together for the first time this week.

Vines and Shields had things much their own way in the first and third sets, but met stubborn opposition in the second. They won the encounter, 6—1, 9—7, 6—1.

Mr. and Mrs. John Van Ryn, of Philadelphia, won the mixed doubles title, defeating Virginia Rice, of Boston, and Frederick C. Baggs, of New York, in the final round. The score was 6—3, 6—3.

Ohio State Trackmen Break Olympic Marks

Pittsburgh, Pa., April 23 (A.P.).—Two Olympic records were beaten and another equaled today by Ohio State trackmen in defeating the University of Pittsburgh, 96 to 39, in a dual meet.

Don Bennett, of Ohio State, ran the 100-meter event in 10.6 seconds. Jack Keller, of Ohio State, won the 110-meter high hurdles in 14.6 seconds. Both marks are 2 seconds under the Olympic records. Bennett equaled the Olympic time of 21 6-10 seconds in the 200-meter dash. It was Ohio State's fifth straight triumph.

Suhr's Homer in Ninth Defeats Cardinals, 10-9

Pittsburgh, April 23 (A.P.).—Gus Suhr was the hero of Pittsburgh's 10-to-9 victory over the St. Louis Cardinals today, their third win in the four-game series.

The Pirate first baseman hammered out a triple and a home run. The three-bagger came with the bases loaded in the third and his homer ended the game in the ninth.

Manager Gabby Street and Catcher Wilson, of the world champs, were banished for disputing a decision.

St. Louis.	AB	H	O	A	Pittsburgh.	AB	H	O	A
Adams,3b.	4	1	2	0	L.Waner,cf	5	2	3	0
Wares,2b.	4	1	3	1	Vaner,rf	5	1	3	0
Frisch,2b.	5	1	0	5	Com'sky,lf.	3	1	4	0
Orsatti,1b.	5	2	10	0	Traynor,3b	4	0	0	2
Collins,rf.	4	1	1	0	Suhr,1b.	3	2	8	0
Martin,cf.	5	2	3	0	Piet,2b.	4	1	0	3
Mancuso,c	5	2	7	1	Theve'w,ss.	4	1	1	3
Gelbert,ss.	4	0	2	1	Grace,c.	3	0	7	0
Carleton,p	2	1	0	1	Brame,p.	2	1	0	2
*Hend'ks.	1	0	0	0	Swift,p.	2	0	0	1
Haines,p.	0	0	0	1					
†Blades.	1	1	0	0	Totals.	29	8	27	9
Dean,p.	0	0	0	0					

Totals. 41 14 24 9

*Batted for Carleton in the sixth.
†Batted for Haines in the eighth.
‡None out when winning run was scored.

St. Louis	0	0	0	3	1	3	0	2	0	—9
Pittsburgh	0	0	0	6	0	1	1	1	0	—10

Runs—Adams, Watkins, Orsatti, Collins, Martin, Mancuso, Carleton, Hendricks, Blades, L. Waner (2), P. Waner (2), Comorosky, Traynor, Suhr (3), Brame. Errors—Orsatti, Martin, Thevenow. Runs batted in—Comorosky (2), Suhr (4), Collins (2), Mancuso, Frisch (2), Hendrick, P. Waner, Thevenow, Adams, Watkins. Two-base hits—Orsatti, Martin, Mancuso, P. Waner, Blades, Adams, Watkins. Three-base hits—Suhr, L. Waner. Home runs—Collins, Suhr. Stolen bases—Suhr (2), Piet, P. Waner, Frisch (2), Watkins. Sacrifice hits—Comorosky, Piet. Double plays—Piet to Thevenow to Suhr; Gelbert to Orsatti. Left on bases—St. Louis, 7; Pittsburgh, 7. First base on balls—Off Brame, 2; off Carleton, 7; off Haines, 2; off Dean, 1. Struck out—By Carleton, 2; by Swift, 3; by Haines, 1; by Dean, 3. Hits—Off Brame, 7 in 4 2-3 innings; off Carleton, 4 in 5 innings; off Dean, 1 in 1 inning; off Swift, 7 in 4 1-3 innings; off Haines, 3 in 2 innings. Winning pitcher—Swift. Losing pitcher—Dean. Umpires—Rigler, Donnelly and Quigley.

Home Run Hitters

(Associated Press.)

HOME RUNS YESTERDAY

Ruth, Yankees	1
Chapman, Yankees	1
Gehringer, Tigers	1
Berg, Nationals	1
Vosmik, Indians	1
Kress, Browns	1
Malion, Phillies	1
Klein, Phillies	1
Suhr, Pirates	1
Collins, Cardinals	1

THE LEADERS

Terry, Giants	6
Ruth, Yankees	5
Byrd, Yankees	4
Gehrig, Yankees	4
Foxx, Athletics	4
Cochrane, Athletics	4

League totals—American, 51; National, 27; grand total, 78.

ARMY-NAVY GAME HERE URGED

Rep. Britten Calls on Hoover to Arrange Contest in Fall.

(Associated Press.)

PRESIDENT HOOVER was called on in the House yesterday by Representative Britten (Republican), Illinois, to arrange an Army-Navy football game in Washington this year.

Britten, former chairman of the naval committee, said that if Mr. Hoover "would say that it would be a good thing, they would play in Washington this year."

"Let the President do what Calvin Coolidge did in 1926," Britten continued.

"President Coolidge publicly announced he thought it would be a good thing to play a game in the Midwest, and the game was played. We ought to have one in Washington during the Bicentennial."

Bankhead Urges Game Here.

Discussion of the Army-Navy game was begun by Representative Bankhead (Democrat), Alabama, during consideration of the naval appropriations bill. Bankhead urged members to exert their influence to bring about such a game in Washington.

Britten contended also that Congress could bring the two academies together.

"They ought to be brought together in every sport," he said. "But the superintendent says, 'No, not by a darn sight; let them come to us,' and the other superintendent says, 'No, let them come to us,' and nothing is done.

"There is nothing I would like better to see than a young Navy middleweight knock the spots out of a young Army middleweight."

Representative Goss (Republican), Connecticut, interposed that he liked nothing more than to see "the Army mule kick the Navy goat in the face."

Warneke Hurls Cubs To 12-Inning Victory

Chicago, April 23 (A.P.).—Lonnie Warneke, young righthander, and the Cubs today went twelve innings to defeat Cincinnati, 2 to 1, in the final game of the series. The Reds used four pitchers.

Cincinnati.	AB	H	O	A	Chicago.	AB	H	O	A
Douthit,cf.	4	0	5	0	Hack,3b.	6	0	2	2
Gilbert,3b.	5	1	2	4	Her'n,2b.	6	2	5	2
F.Her'n,rf.	6	1	3	0	Cuyler,cf.	4	2	2	0
Crabtree,lf	4	1	1	0	Barton,rf.	5	1	2	0
Heath,lb.	5	1	13	0	Steph'n,lf.	4	0	6	0
M'rissey,2b	5	0	4	5	Hartnett,c.	4	0	3	0
Du'cher,ss	5	2	2	3	‡Hemsley.	0	0	0	0
Manion,c.	4	2	5	1	Grimm,1b.	4	1	13	3
Kolp,p.	2	0	0	0	Jurges,ss.	4	0	2	8
†High.	1	0	0	0	Warneke,p.	5	1	1	0
Johnson,p.	0	0	0	1					
§Lucas.	1	1	0	0	Totals.	41	7	36	17
Heathcote	0	0	0	0					
Hilcher,p.	0	0	0	0					
Wysong,p.	0	0	0	0					
Totals.	42	9	*35	14					

*Two out when winning run scored.
†Batted for Kolp in ninth.
‡Batted for Johnson in twelfth.
§Ran for Lucas in twelfth.
¶Ran for Hartnett in twelfth.

Cincinnati	0	1	0	0	0	0	0	0	0	—1
Chicago	0	0	0	0	0	0	0	0	1	—2

Runs—Durocher, Stephenson, Grimm. Errors—Durocher (2), Manion. Runs batted in—Manion, Grimm. Two-base hits—Gilbert, Manion, F. Herman, Crabtree, Lucas. Stolen base—Stephenson. Sacrifices—Gilbert, Kolp, Jurges. Double plays—Gilbert to Durocher to Heath; Hurges to W. Herman to Grimm. Left on bases—Cincinnati, 11; Chicago, 10. First base on balls—Off Warnecke, 4; off Kolp, 2; off Hilcher, 1; off Wysong, 2. Struck out—By Warnecke, 3; by Kolp, 4; by Johnson, 1. Hits—Off Kolp, 1 in 8 innings; off Johnson, 5 in 3 innings; off Hilcher, 0 in no innings (pitched to one man); Wysong, 1 in 2-3 innins. Losing pitcher—Hilcher. Umpires—Barr and Reardon. Time of game—Two hours 33 minutes.

Yale Crew, in Debut, Defeats Mass. Tech

Derby, Conn., April 23 (U.P.).—Yale's powerful varsity eight opened its 1932 rowing season with a victory over the Massachusetts Institue of Technology crew today on the Housatonic River by 2½ lengths.

It was the first regatta between the two institutions and the Eli oarsmen made a clean sweep of the meeting, winning not only the varsity but also the freshmen and junior-varsity events.

Yankees Rout Walberg in 16-5 Win

Wipe Out Athletics' 5-Run Lead in First Inning.

Ruth Hits 5th Homer, Triple; Andrews Halts Macks.

By GAYLE TALBOT
(Associated Press Sports Writer).

NEW YORK, April 23 (A.P.).—Knocking Rube Walberg from the hill in the first inning and continuing their assault on three of Connie Mack's crop of young pitchers, the Yankees slammed the Athletics for a 16-to-5 verdict in the final today before 41,000 fans.

The Athletics scored all their runs in the opening frame, when the clouted young Gordon Rhodes from the box. Ivy Paul Andrews took up the burden after five runs were across, forced Walberg to hit into a double play, and from there on held the Macks in his good right hand. They found him for six hits in eight innings, but could never solve him with men on the sacks. In the fourth he fanned the great Al Simmons, with the bases full of Athletics.

Macks' Rookies Also Hammered.

It was a different story for the Yanks. Not only did they fall on Walberg lustily in their half of the first to more than make up the deficit but they were equally successful in solving the youngsters, Deshong, Cain, and Krausse, who followed in that order. Their fourteen hits were combined with twelve walks, ten of which came in the first four innings.

Babe Ruth was in the middle of the festivities, hitting his fifth homer of the season in the first inning, with one on, and smacking a long triple to left field in the third, with a pair on the paths.

Phila.	AB	H	O	A	New York.	AB	H	O	A
McNair,ss.	5	0	2	3	Byrd,cf.	6	3	2	0
Haas,cf.	5	2	3	0	Lary,ss.	6	1	1	3
Cochrane,c	1	1	7	1	Ruth,rf,1b.	4	2	4	0
Heving,c.	2	0	2	0	Gehrig,1b.	4	3	10	0
Simmons,lf	4	0	3	0	Combs,lf.	1	0	0	0
Foxx,1b.	2	1	4	0	Cha'n,lf,rf.	3	2	3	0
R'tizer,1b.	3	1	6	0	Crosetti,3b.	5	2	3	3
Miller,rf.	2	1	0	0	Dickey,c.	2	2	0	0
Coleman,rf	2	1	0	0	Lazzeri,2b.	4	1	3	3
Dykes,3b.	3	1	1	3	Rhodes,p.	0	0	0	0
Wilms,2b	4	1	3	3	Andrews,p.	3	1	0	3
Walberg,p.	1	0	0	0					
DeShong,p	0	0	0	0	Totals.	38	14	27	12
Cain,p.	0	0	0	1					
*Cramer.	1	0	0	0					
Krausse,p.	2	1	1	2					
Totals.	37	11	24	14					

*Batted for Cain in the fourth.

Philadelphia	5	0	0	0	0	0	0	0	0	—5
New York	6	1	4	1	0	0	4	0	x	—16

Runs—Haas, Cochrane, Simmons, Foxx, Miller, Byrd (2), Lary (2), Ruth (2), Gehrig (3), Chapman 2), Crosetti 2), Dickey, Lazzeri, Andrews. Errors—McNair, Chapman. Runs batted in—Foxx (2), Miller, Dykes, Williams, Ruth (4), Chapman (3), Lazzeri (3), Dickey, Gehrig, Crosetti, Andrews (2), Byrd. Two-base hits—Lazzeri, Andrews. Three-base hits—Ruth, Chapman. Home runs—Ruth, Chapman. Stolen bases—Chapman (3), Byrd. Sacrifice hit—Chapman. Double play—Crosetti to Lazzeri to Gehrig. Left on bases—New York, 11; Philadelphia, 9. First base on balls—Off Rhodes, 2; off Walberg, 2; off De Shong, 1; off Cain, 5; off Andrews, 2; off Krause, 1. Struck out—By Walberg, 1; by Andrews, 3; by Krausse, 2. Hits—Off Rhodes, 5 in 1-3 inning; off Andrews, 6 in 8 2-3 innings; off Walberg, 8 in 3 innings; off De Shong, 1 in 2-3 inning; off Cain, 4 in 2 innings; off Krausse, 5 in 5 innings. Wild pitch—Andrews. Passed ball—Dickey. Winning pitcher—Andrews. Losing pitcher—Walberg.

Handlers of Phar Lap Are Signed by Kilmer

Baltimore, April 23 (A.P.).—The handlers of Phar Lap, Australian gelding that died of colic in California recently after winning the Agua Caliente Handicap, have been signed by Willis Sharpe Kilmer, owner of Sun Beau, world's largest money winner of the turf.

The New York sportsman said last night he had secured the services of Treve (Tommy) Woodcock, trainer of the great gelding; Dr. Walter Neilsen, the veterinarian, and Willie Elliott, the jockey.

Phar Lap, through victory at Agua Caliente and other great races, was the world's greatest money winning gelding and had been brought to this country to take away the title held by Sun Beau.

The three handlers were recent visitors at Havre de Grace race track and later were guests at Kilmer's Virginia estate. It was there the contracts were signed.

Kilmer has studied the training methods employed in Australia and will place in the hands of Woodcock eight or ten horses to do with as he sees fit. The sporteman, said the trainer would be given a free hand.

FORMER MAGNATE DIES.

St. Louis, April 23 (A.P.).—Robert Lee Hedges, 63, former owner of the St. Louis Browns, died at Barnes Hospital today from malignant growth of the lungs. He had been ill 15 months. He went ta Santa Fe, N. Mex., for his health 6 months ago.

Pitcher Strikes Out 18, Loses, As Result of Rival Fanning 21

MANASSAS, Va., April 23.—A rare strikeout duel was staged here this afternoon with Swavely beating Shenandoah Valley Academy, 8 to 6, while 39 batters were fanning the breeze.

York, hurling for Swavely, hero of a recent no-hit game against Gonzaga College, of Washington, struck out 21 batters, while Luck turned back 18 Swavely hitters on strikes.

Luck held Swavely hitless and scoreless for five innings, while Shenandoah was compiling a 4-run lead against York. Two hits in the sixth exploded Luck's no-hit dreams, and in the eighth Swavely added five more runs, with Carr's homer with two on base extremely helpful.

Swavely.	AB	H	O	A	S. V. A.	AB	H	O	A
Hurley,rf.	4	0	0	0	Arias,2b.	4	1	1	1
And'son,ss	5	0	1	0	St'man,3b	5	2	0	2
York,p.	5	2	3	0	Luck,p.	5	0	4	0
Ro'shaw,c	4	1	1	0	Patterson,c	5	1	4	0
Connor,cf.	5	1	0	0	Shannon,lb	5	0	7	1
Dunbar,3b.	5	2	0	2	Skinker,lf.	4	1	0	0
Puryear,1b	4	0	0	0	Herring,cf.	4	2	0	0
Carr,2b.	5	2	2	0	Robinson,s	4	0	0	0
Stretton,lf	4	0	0	0	Maxwell,rf.	3	0	0	2
					Galloway,rf	1	0	0	0
Totals.	40	7	6	2	Totals.	40	11	6	7

Runs—York, Robertshaw (2), Connor (2), Puryear, Carr, Stretton, Arias, Steadman, Patterson (2), Shannon, Herring. Runs batted in—Robertshaw, Connor (2), Carr (4), York, Patterson, Skinker, Shannon, Herring (2), Steadman. First base on balls—Off Luck, 4. Left on bases—Swavely, 10; S. V. A., 6. Wild pitches—York (2). Two-base hits—Skniker, Herring (2), Shannon, Patterson. Home run—Carr. Struck out—By York, 21; by Luck, 18. Double play—York to Carr to Puryear. Hit by pitched ball—By Luck (Robertshaw).

Reynolds Safe at Second Base on Slide

Post Staff Photo.

Carl Reynolds displayed a fine burst of speed and a clever slide to reach second base safely yesterday in the fourth inning. He was on first when Reder fielded Judge's bouncer and attempted to make a force play at second.

CANADA NET PLAYERS IN PRACTICE

Davis Cup Team in Drill on Courts at Chevy Chase.

CONFIDENT that they will spring the upset of the tennis ages and beat America in the opening round of the Davis Cup matches this coming week-end, the vanguard of the Canadian cup team began to work themselves in fighting form yesterday afternoon on the courts at the Chevy Chase Club, where the matches will be played Thursday, Friday and Saturday.

The Canadians worked out yesterday without the presence of their ace, Marcel Rainville, who, paired with Dr. Eugene McCauliff, latest of the spring tennis sensations, lost yesterday in the title round of the Mason and Dixon tournament to Ellsworth Vines and Frank Shields, 6—1, 9—7, 6—1.

Canadians Coached By Medrum.

Yesterday's toiling Canadians were Dr. Jack Wright, dark mustached former champion of his country, and Gilbert Nunns and Walter Martin, best of the younger players in Canada. They were watched and coached by G. H. Meldrum, president of the Canadian Lawn Tennis Association and nonplaying captain of the team.

The team will take a day off today and watch Bill Tilden, who once stampeded through Canada as an amateur, play Albert Burke, French champion, in the final round of the Wardman Park Hotel pro tournament.

The American team, with Ellsworth Vines once more established as the kingpin of the outfit by virtue of his decisive defeat of Wilmer Allison yesterday at White Sulphur, comes to Washington either late tonight or tomorrow afternoon. They will take things easily during the week, since most of them are already in good shape.

The most interesting aspect of yesterday's warming up session by the Canadian team, was the fine form shown by Martin, who is unknown in this country. He stands 6 feet 2 and is a product of the Tilden era of the game.

Braves Turn Back Dodgers Again, 7-1

Maintain League Lead as Seibold Permits Only Six Hits.

Boston, April 23 (A.P.).—The league-leading Braves cleaned up the three-game series with the Brooklyn Dodgers today, winning 7 to 1 behind the six-hit pitching of Harry "Socks" Seibold.

The hitting of Fred Leach, who played center field with Wally Berger at first, and three errors by Al Cohen in the Brooklyn outfield, aided materially. Seibold had a shutout up to the ninth inning when the Dodgers bunched two hits. He also fielded brilliantly.

Brooklyn.	AB	H	O	A	Boston.	AB	H	O	A
Cohen,cf.	4	0	2	0	M'n'ville,2b	5	1	3	2
Wright,ss.	4	0	2	0	Worth'n,lf.	5	2	2	0
Stripp,3b.	3	0	0	0	Berger,1b.	4	1	9	2
O'Doul,lf.	4	0	1	0	Schul'ch,rf.	3	1	1	0
Wright,ss.	4	2	2	0	Leach,cf.	3	2	4	0
Ci'ello,2b.	4	0	2	2	Urb'ski,ss.	4	1	2	0
Kelly,1b.	3	1	5	0	Knothe,3b.	3	1	2	4
Richards,c	2	0	10	1	Hargrave,c	4	1	3	0
*Burkhalter	1	0	0	0	Seibold,p.	3	0	2	3
Picinich,c.	0	0	0	0					
Mungo,p.	2	0	0	0	Totals.	39	8	27	11
Thurston,p	0	0	0	1					
†Boone.	1	0	0	0					
Jones,p.	0	0	0	1					
Totals.	32	3	24	6					

*Batted for Richards in eighth inning.
†Batted for Thurston in eighth inning.

Brooklyn	0	0	0	0	0	0	0	0	1	—1
Boston	0	0	3	0	0	2	0	2	x	—7

Runs—Frederick, Worthington, Schnimerich. Leach (2), Urbanski, Knothe. Errors—Cohen (2). Runs batted in—Wright, Leach (2), Knothe, Hargrave (3). Two-base hits—Frederick (2), Wright, Leach (2). Three-base hit—Urbanski. Stolen bases—Leach, Knothe. Sacrifices—Stripp, Worthington, Seibold. Double plays—Thurston to Richards to Kelly; Cuccinello to Wright. Left on base—Brooklyn, 5; Boston, 5. First base on balls—Off Mungo, 2; off Thurston, 1; off Jones, 1. Struck out—By Mungo, 6; by Thurston, 2; by Seibold, 2. Hits—Off Mungo, 5 in 4 2-3 innings; off Thurston, 1 in 2 1-3 innings; off Jones, 2 in 1 inning. Losing pitcher—Mungo. Umpires—Moran and Pfirman. Time of game—One hour and 50 minutes.

Pulled Leg Muscle Keeps Wilson Inactive

Boston, April 23 (A.P.).—Hack Wilson, Brooklyn outfielder, had his injured left knee examined today and X-ray pictures showed he had pulled a muscle in his leg. It was at first thought he had sustained a torn cartilage. He will be out of the game, however, for several more days.

ONE-BALL TOURNEL LISTED.

A one-ball tournament will be held at Convention Hall tomorrow and Wednesday for the purpose of raising funds to defray the expense of sending bowlers to compete in the newspaper championship to be held at Lawrence, Mass., April 30. Lorraine Gulli and Carroll Daly, representing the Evening Star, will enter the tournament.

Hansen, of Phillies, Subdues Giants, 7-2

Goes Back to Box After Pounding on Friday to Pitch Cleverly.

Philadelphia, April 23 (A.P.).—Roy Hansen, the Phillies' southpaw who was clubbed from the box in the first inning yesterday, made a remarkable comeback today, and behind his pitching the Phils defeated the New York Giants, 7 to 2, in the series final. The Giants won the first three games.

Hansen started weakly, giving five hits in the first two innings, but he did not give the Giants a run until the ninth, getting steadier with every inning. Altogether he yielded eleven safeties and hit two batsmen.

New York.	AB	H	O	A	Phila.	AB	H	O	A
Critz,2b.	5	2	2	3	Mallon,2b.	5	1	1	4
Allen,lf.	4	4	2	0	Bressler,lf.	5	2	2	0
L'strom,cf	4	1	4	0	Klein,rf.	4	2	6	1
Terry,1b.	5	1	12	0	Hurst,1b.	3	1	8	2
Ott,rf.	5	1	2	0	Whitney,3b	3	2	0	0
Jackson,ss	4	0	2	0	G.Davis,cf.	2	2	6	0
Vergez,3b.	4	0	0	1	Bartell,ss.	4	2	1	4
Hogan,c.	4	2	6	0	V.Davis,c.	4	2	1	0
Mooney,p.	1	0	0	1	Hansen,p.	4	0	1	1
Walker,p.	0	0	0	1					
Gibson,p.	0	0	0	0	Totals.	33	12	27	12
*O'Farrell.	1	0	0	0					
†Fullis.	1	0	0	0					
‡Moore.	1	0	0	0					
§Healey.	0	0	0	0					
Totals.	39	11	24	7					

*Batted for Mooney in fourth inning.
†Batted for Walker in ninth inning.
‡Batted for Gibson in ninth inning.
§Ran for Hogan in ninth inning.

New York	0	0	0	0	0	0	0	2	0	—2
Philadelphia	0	0	4	2	1	0	0	0	x	—7

Runs—Allen, Healey, Mallon, Bressler, Klein (2), Whitney (2), G. Davis. Errors—Mallon, Bartell. Runs batted in—Mallon, G. Davis, Bartell (3), Klein (2), Allen. Two-base hits—Hogan, G. Davis, Allen (2), Klein, Bressler. Home runs—Mallon, Klein. Sacrifice—G. Davis. Left on bases—New York, 12; Philadelphia, 7. First base on balls—Off Mooney, 3; off Walker, 1. Struck out—By Walker, 3; by Gibson, 2. Hits—Off Mooney, 7 in 3 innings; off Walker, 4 in 3 innings; off Gibson, 1 in 2 innings. Hit by pitched ball—By Hansen (Allen, Lindstrom). Passed balls—Hogan, 2. Losing pitcher—Mooney. Umpires—Klem, Magerkurth and Stark. Time of game—One hour and 47 minutes.

Major League Statistics

AMERICAN LEAGUE.

TEAM STANDINGS.

	Won	Lost	Pct.
Detroit	8	3	.727
WASHINGTON	7	3	.700
New York	5	3	.625
Cleveland	5	6	.455
St. Louis	5	6	.455
Philadelphia	4	5	.444
Chicago	4	7	.364
Boston	2	7	.222

YESTERDAY'S RESULTS.

WASHINGTON, 5; Boston, 0.
New York, 16; Philadelphia, 5.
Cleveland, 8; Detroit, 7.
St. Louis, 11; Chicago, 6.

TODAY'S GAMES.

Philadelphia at WASHINGTON.
Boston at New York.
Cleveland at St. Louis.
Chicago at Detroit.

NATIONAL LEAGUE.

TEAM STANDINGS.

	Won	Lost	Pct.
Boston	7	2	.778
Chicago	7	3	.700
Pittsburgh	6	5	.545
Philadelphia	5	5	.500
Cincinnati	5	6	.455
New York	4	6	.400
Brooklyn	3	6	.333
St. Louis	3	7	.300

YESTERDAY'S RESULTS.

Boston, 7; Brooklyn, 1.
Philadelphia, 7; New York, 2.
Pittsburgh, 10; St. Louis, 9.
Chicago, 2; Cincinnati, 1 (12 innings).

TODAY'S GAMES.

New York at Brooklyn.
Philadelphia at Boston.
Pittsburgh at Chicago.
St. Louis at Cincinnati.

TIGERS LOSE AS INDIANS RALLY

Vosmik's Homer Ties Score in Eighth; Final, 8-7.

CLEVELAND, April 23 (A.P.).—The Cleveland Indians snapped out of a three-game losing streak today with rallies in the eighth and ninth that enabled them to defeat Detroit, 8 to 7.

Wes Ferrell won his third straigat game and scored the winning run himself in the ninth when he got to first on an error, Hodapp doubled and Averill singled. Joe Vosmik tied the score in the eighth with his home run with Morgan on base. Gehringer also made a homer, as well as two doubles.

Detroit.	AB	H	O	A	Cleveland.	AB	H	O	A
Johnst'n,rf	4	2	2	0	Burnett,2b.	3	0	3	2
Davis,1b.	4	1	6	0	Hodapp,2b.	2	2	1	1
Stone,lf.	4	1	2	0	Porter,rf.	4	0	1	0
Gehr'r,2b.	4	3	4	3	Averill,cf.	4	2	3	0
Rhyne,ss.	4	0	2	3	Morgan,lb.	3	2	12	0
Rich'n,3b.	0	0	0	0	Vosmik,lf.	4	3	3	0
Rogell,ss.	4	1	4	5	Kamm,3b.	2	0	0	0
Ruel,c.	3	0	7	1	Sewell,c.	4	0	1	2
Walker,cf.	4	0	3	0	M'tague,ss.	4	2	2	2
*Alexan'r.	1	0	0	0	Ferrell,p.	4	0	1	2
Hay'th,c.	0	0	0	0					
Whitehill,p.	3	0	0	3	Totals.	34	10	27	10
†White.	1	0	0	0					
Bridges,p.	0	0	0	0					

Totals. 35 10 24 12

*Batted for Ruel in the ninth.
†Batted for Whitehill in the ninth.
‡None out when winning run scored.

Detroit	0	0	1	0	0	0	2	0	0	—7
Cleveland	2	0	0	1	0	0	3	1	x	—8

Runs—Johnson, Davis (2), Stone, Gehringer (2), Whitehill, Averill (2), Morgan (3), Vosmik (2), Ferrell. Errors—Stone, Rogell (2), Morgan, Kamm. Runs batted in—Vosmik (4), Averill, Morgan, Sewell, Montague, Gehringer (3), Rogell (2), Stone (2), Davis. Two-base hits—Gehringer (2), Morgan, Montague (2), Averill, Hodapp. Three-base hit—Davis. Home runs—Gehringer, Vosmik. Stolen base—Montague. Sacrifice—Davis. Double plays—Ferrell to Montague to Morgan; Gehringer to Rogell to Davis; Ruel to Gehringer. Left on bases—Detroit, 4; Cleveland, 7. First base on balls—Off Whitehill, 4; off Ferrell, 2; off Bridges, 1. Struck out—By Whitehill, 5; by Ferrell, 1. Hits—Off Whitehill, 8 in 8 innings; off Bridges, 2 in 1 inning. Losing pitcher—Bridges. Umpires—Vangrafian and Geisel. Time of game—2 hours and 5 minutes.

Browns Pound Chisox Hurlers to Win, 11-6

Sportsmens Park, St. Louis, April 23 (U.P.).—Batsmen for the St. Louis Browns obtained fourteen hits off four Chicago White Sox pitchers and turned them into eleven runs while the Chicagoans could only develop six runs for their ten hits here today.

Chicago.	AB	H	O	A	St. Louis.	AB	H	O	A
Funk,cf.	4	0	3	0	Schulte,cf.	4	2	6	0
Cissell,ss	5	1	2	1	Burns,1b.	4	1	7	0
W'w d'f.	5	1	2	1	Goslin,lf.	4	3	1	0
C'pbell,rf.	4	2	3	0	Kress,3b.	5	2	2	3

LIGHTNING BOLT WINS $10,000 STAKE AT GRAW BY NOSE

Aegis Beaten At Wire in Handicap

Happy Scot Is Third; Curtis Is Among 25,000 Crowd.

Finite Gallops Home in Pola Negri Dash of 5½ Furlongs.

By WALTER HAIGHT
(Post Staff Correspondent).

HAVRE DE GRACE, Md., April 23. Lightning Bolt, as speedy in the stretch as the flash of fire from which he gets his name, won the $10,000 added Philadelphia Handicap by a margin they call a nose at the race tracks, but in this case it was barely a lip.

Lightning Bolt had to be an animal projectile to win the race, for Aegis, an American Flag gelding from the W. M. Jeffords group, appeared to have the big purse in the bag before that final burst of speed. Some six lengths back, the remainder of the field fought it out for third money, and that prize further consoled the Jeffords' interests, being taken by Happy Scot, the other half of the entry.

Walls' Ride Figures In Victory.

Mrs. John Hay Whitney, owner of the winner, played a hunch in sending Jockey Petie Walls down from Jamaica to ride Lightning Bolt. She had other good boys at her command, but Walls' ride on the 4-year-old son of Wrack was one of the chief factors in the victory, which brought $8,850 into the purse of the popular owner.

One of the largest crowds in the history of this track, just off the banks of the Susquehanna—some 25,000—crowded the lawn, stands and clubhouse and lines at the windows zigzagged back to the far ends of the betting ring.

Vice President Charles Curtis again was lending a keen eye to the proceedings. Jouett Shouse, chairman of the Democratic national executive committee, came down to see his Royal Ruffin perform.

There was a delay of eight minutes at the post with Aegis and Lady Broadcast the chief offenders. Starter Milton finally gave up Lady Broadcast and she was removed to the outside while Aegis answered the prayers of the assistant starters by walking hesitatingly through the stall.

Happy Scot and Aegis, the Jeffords pair, shot out on top as the battle started. Tred Avon was next and Lightning Bolt third. As the field turned away from the clubhouse Aegis had taken the lead by a head from Happy Scot. Tred Avon was stepping right behind the leaders with Walls holding Lightning Bolt tight in fifth place. Up the back stretch the Jeffords hopefuls held their advantage.

Lightning Bolt Just Up To Win.

On the stretch turn Tred Avon and Lightning Bolt began to move up. Tred Avon failed to get through but Lightning Bolt came around, to sail for the flying Aegis. The Wrack gelding passed Happy Scot and Gilbert went to hard work on Aegis. The horses were head and head at the sixteenth pole. It might have been a dead heat from there to a few feet of the finish.

The day proved a sad one for Jockies Fields and Elston who were set down for the remainder of the meeting for rough riding in the third race.

The Pola Negri Handicap Trophy sprint of 5½ furlongs, the day's secondary feature, was captured by Finite, a 7-year-old gelded son of The Finn, running in the interests of George D. Widener. Finite led a sweeping tide of horses at the finish, with Capacity second and Her Grace third.

The field rushed up the back stretch like a cavalry charge, and it was not until near the far turn that Finite began to show in front. Jaz Age was right up to the gelding's saddle post. Capacity and Her Grace were just behind with Ladder seeking racing room in the rear. They remained in their respective positions until the stretch was reached, where Leishman shook Finite and the old racer answered with new speed to take an advantage of some two lengths. The pack was gaining on Finite at the end.

War Hero Graduates As Maiden.

War Hero, 3-year-old son of Man o' War, left the maiden ranks in the first race leading home a field of a dozen. Burnside was second, ahead of Louis Merryman from the field. The Glen Riddle Farm's colt was given a stiff battle all the way by Burnside, but pulled away in the stretch to win by two and a half lengths, under the brilliant riding of Jockey Elston. Louis Merryman won the third place duel from Scuttle.

Jockey Allen rode Silvery to victory in the second race, triumphing over Bokie B. and Chosen Pal in a thrilling stretch drive. Zode, a field horse, set most of the pace and the real running did not materialize until the turn for the stretch, where Silvery came through to take the lead from Bokie B and Chosen Pal came up from last place, on the outside, with a rush to take third money.

Cattail, promising Sweep colt owned by William Ziegler, jr., showed the most speed in the group of 2-year-olds seeking the Edgewood Purse at 4½ furlongs. Elston took the colt to the front on the swing to the stretch but had to ride hard to take the decision by a half length from Star Fairy, a Foxcatcher Farm representative. Okapi gathered the show end of the purse some two lengths behind.

Springsteel, a gray gelding that looks as if some one might have been using it for a penwiper, provided an upset in the running of the Climax, sixth race on the program. Springsteel stayed behind the pace set by Broad Meadows and, when the latter slowed on the stretch turn, went to the front and Leishman rode a sort of catch-me-if-you-can race. Just that was tried but Royal Ruffin and Impish had to be satisfied with the lesser awards in the order named.

The seventh went to Culloden, with Bagiel second and Rejuvenation, from the field group, third.

62,000 STADIUM OPENS.

Paris, April 23 (U.P.).—"Parc des Princes," the largest stadium in France, was opened today at Auteuil Gates. The new stadium seats 62,000 and has facilities for football, hockey and bicycle racing.

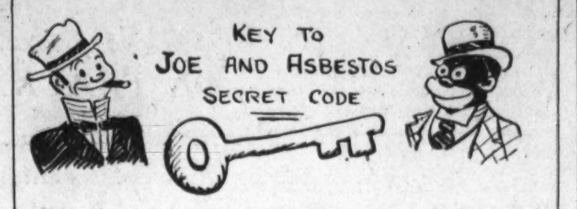

Havre de Grace Race Charts

Special to The Washington Post

Saturday, April 23, 1932.

WEATHER, CLEAR; TRACK, FAST.

FIRST RACE—One mile and 70 yards. Purse, $1,200. For maiden 3-year-olds and upward. Start good from gates. Won easily. Place, driving. Went to post 2:33. Off at 2:34. Winner, Glen Riddle Farm's b. c. (2), by Man o' War—Whetstone. Trained by G. Conway. Value to winner, $850; second, $200; third, $100; fourth, $50. Time, 0:23 2-5, 0:49, 1:14 2-5, 1:41, 1:45 4-5.

Horses	Wgt.	Post	St.	¼	½	¾	Str.	Fin.	Jockeys	Straight
WAR HERO	108	2	3	1h	1h	1½	1½	1½	Elston	$1.70
BURNSIDE	108	6	2	2h	2h	2½	2h	2h	Gilbert	10.65
LOUIS MERRYMAN	108	7	8	9h	9h	8h	8h	3½	Wagner	*31.50
SCUTTLE	109	3	1	6h	7½	5h	5h	4h	Watson	3.35
BERET	105	8	7	7½	6h	3nk	4½	5½	J. Smith	4.50
LITTLE STICKLES	111	5	9	10½	8nk	7½	6nk	6h	McAuliffe	252.30
JACK PULPIT	108	9	12	12	10h	9h	7h	7h	Stevens	17.15
HERNOBS	103	4	10	8h	11½	11h	10h	8h	Longo	*
FAIR KING	112	1	4	4½	3½	4h	8½	9½	Sauer	*
TORTUE	112	12	5	5h	5h	6nk	9nk	10h	Bejshak	13.10
DEPART	108	10	11	11nk	12	12	11h	11h	McTaggart	136.85
SALAMA	108	11	6	3½	4h	10½	12	12	Glorioso	46.70

*Field.

Two-dollar mutuels paid—WAR HERO, $5.40, $3.80, $3.40; BURNSIDE, $7.20, $5.40; LOUIS MERRYMAN (field), $6.60.

WAR HERO outran his field to the first turn, shook repeated efforts from BURNSIDE until reaching headstretch, drew out closing furiously. BURNSIDE, nearest in pursuit of winner, weakened thereafter. LOUIS MERRYMAN, working his way up on outside entering contention, could not threaten leaders.

SECOND RACE—One and one-sixteenth miles. Purse, $1,200. For 3-year-olds and upward. Claiming. Start good from gates. Won driving. Place, same. Went to post at 3:05. Off at 3:08. Winner, J. E. Smallman's ch. m. (5), by Silver Image—Last Love. Trained by G. Alexander. Value to winner, $850; second, $200; third, $100; fourth, $50. Time, 0:24, 0:49 2-5, 1:14 3-5, 1:41 3-5, 1:48 3-5.

Horses	Wgt.	Post	St.	¼	½	¾	Str.	Fin.	Jockeys	Straight
SILVERY	112	10	6	5h	6h	6h	2½	1½	C. Allen	$9.40
BOKIE B	112	5	8	4h	3h	2h	1½	2h	Arthur	8.90
CHOSEN PAL	105	2	3	12	11h	9h	4h	3½	Neel	8.70
SCOT FREE	117	12	9	6½	5h	3h	3h	4h	J. Smith	2.50
ZEAL	112	6	11	9½	7½	7h	6h	5h	Magner	3.80
DADDY NELSON	112	8	10	8h	8h	8h	5nk	6h	Nertney	12.00
MARTIN'S CRONEY	105	1	4	3h	4½	7½	7h	7½	Rodrick	19.45
ALL COLUMBIA	107	3	2	2½	2h	5h	8h	8h	Gilbert	9.90
TCHADEX	107	7	12	10h	9h	10h	10h	9h	Marinelli	*48.50
ZODE	107	11	5	11	12	11h	9½	11½	Clancy	*
RUNDALE	112	9	7	7h	10½	11h	11h	11h	Wesh	39.10
ASTRAKHAN	111	4	1	11h	12	12	12	12	McAuliffe	*

*Field.

Two-dollar mutuels paid—SILVERY, $20.80, $10.00, $8.00; BOKIE B., $7.30, $5.50; CHOSEN PAL, $7.00.

SILVERY, rated along under slight urging early running, reached leaders entering homestretch, closing with good energy, wore BOKIE B. down inside closing furlong. BOKIE B., under steady restraint early, wore ZODE down when ready, unable to withstand winner when forced to drive. CHOSEN PAL, taken up when break came, went to outside for racing room.

THIRD RACE—Four and one-half furlongs. Purse, $1,200. For 2-year-olds: allowances. Start good from gates. Won driving. Place, same. Went to post at 3:40. Off at 3:42. Winner, W. M. Zeigler's br. c. (2), by Sweep—Kitty Puss. Trained by C. Phillips. Value to winner, $850; second, $200; third, $100; fourth, $50. Time, 0:23 2-5, 0:48, 0:54 2-5.

Horses	Wgt.	Post	Start	¼	Stretch	Finish	Jockeys	Straight
CAT TAIL	110	1	1	1½	1h	1½	Elston	$2.20
STAR FAIRY	107	8	8	5h	2h	2½	Hanford	17.95
OKAPI	119	6	6	2½	3h	3h	Fields	5.85
DAISY CUTTER	110½	10	11	7h	4½	4½	C. Allen	*3.90
MISS BRILLIANT	113	11	3	6h	5h	5h	J. Renick	*8.60
WARY	107	7	5	4½	7h	6½	J. Smith	18.35
LOUGHPORT	110	5	1	3½	6h	7h	McTaggart	30.45
KEGGY	103	11	13	12½	12½	8h	Burke	9.60
POSTGRADE	110	3	10	13½	13½	9h	O'Malley	*
PURE PACT	110	4	3	11	11½	10½	Belshak	53.85
APPREHENSIVE	107	2	9	10½	8h	11½	Callahan	22.50
NEW SUN	111½	12	12	8½	9½	12h	Walls	†
LEE	110	14	14	14	14	13h	Watters	†
GRACE BLOTTER	108	1	2	9nk	10h	14	Gilbert	†

*Field.

†C. V. Whitney entry.

‡William Zeigler entry.

Two-dollar mutuels paid—CAT TAIL (Zeigler entry), $6.40, $3.50, $2.80; STAR FAIRY, $12.70, $7.10; OKAPI, $4.90.

CAT TAIL, rushed hard to secure forward position, raced OKAPI into defeat, and continuing with rare courage, outstayed STAR FAIRY. STAR FAIRY, overcoming interference rounding turn, swung too wide, but finished gamely. OKAPI, poorly ridden, held on well.

FOURTH RACE—Five and one-half furlongs. Purse, $1,500. For 3-year-olds and upward. Start good from gates. Won driving. Place, same. Went to post at 4:10. Off at 4:15. Winner, G. D. Widener's ch. g. (7), by The Finn—Last Straw. Trained by W. F. Mulholland. Value to winner, $1,000; second, $300; third, $150; fourth, $50. Time, 0:23 1-5, 0:47, 1:06 1-5.

Horses	Wgt.	Post	St.	¼	½	Str.	Fin.	Jockeys	Straight
FINITE	107	2	2	1½	1½	1½	1h	Leishman	$8.50
CAPACITY	107	5	1	4h	3h	3h	2nk	Gilbert	13.25
HER GRACE	116	6	6	5½	4½	3h	3h	J. Smith	1.45
LADDER	117	1	5	3h	2h	2h	4½	C. Allen	85
PHANTOM LEGION	111	3	4	2nk	6	5h	5nk	Watters	13.20
JAZ AGE	115	4	3	2h	2½	5½	6	Hanford	4.25

Two-dollar mutuels paid—FINITE, $19.00, $9.40, $5.60; CAPACITY, $9.40, $4.10; HER GRACE, $3.10.

FINITE, going in best form, assumed short lead when hard hustled, withstood bold contention from JAZ AGE in first half mile, and kept under severe urging to stall off closing PHANTOM LEGION, following close up in light quarters early, finished stoutly. HER GRACE forced to race on outside entire trip.

FIFTH RACE—One and one-sixteenth miles. Purse, $10,000 added. For 3-year-olds and upward. Start good. Won driving. Place same. Went to post at 4:50. Off at 4:58. Winner, Mrs. J. W. Whitney's b. c. (4), by Wrack—Margie C. Trained by J. W. Healy. Value to winner, $8,850; second, $2,000; third, $1,000; fourth, $500. Time, 0:23 2-5, 0:47 3-5, 1:12 3-5, 1:38 2-5, 1:45.

Horses	Wgt.	Post	St.	¼	½	¾	Str.	Fin.	Jockeys	Straight
LIGHTNING BOLT	111	6	4	4½	5h	5h	2h	1nk	Walls	$4.65
AEGIS	104	2	1	2nk	1h	1h	1h	2nk	Gilbert	†3.15
HAPPY SCOT	107	4	6	1h	2nk	2h	3h	3½	Hanford	
TRED AVON	106	3	2	3½	3½	4h	4h	4½	Leishman	5.30
B'AR HUNTER	106	1	5	5h	6nk	6½	5h	5h	J. Smith	3.00
LADY BROADCAST	110	5	7	7	7	7	7	6h	C. Allen	14.70
SPINACH	114	7	3	6nk	4½	3h	5½	7	Watters	2.15

†C. T. Grayson and William Jeffords entry.

Two-dollar mutuels paid—LIGHTNING BOLT, $11.30, $5.20, $3.60; AEGIS (entry), $4.00, $4.30; HAPPY SCOTT (entry), $4.30.

LIGHTNING BOLT, steadied for first six furlongs, moved up stoutly when put to drive and finished in game fashion. AEGIS, under steadying restraint when moving into command, responded willingly when placed to a drive. HAPPY SCOT, keen factor all the way, tired in final furlong.

SIXTH RACE—One mile and seventy yards. Purse, $1,500. For 3-year-olds and upward. Allowance. Start good from gates. Won easily; place, driving. Went to post at 5:35. Off at 5:40. Winner, S. W. Labroi's ch. m. (3), by Sir Greysteel—Bonnie Bet. Trained by W. Irvine. Value to winner, $900; second, $300; third, $200; fourth, $100. Time, 0:23 3-5, 0:48 2-5, 1:13, 1:38 4-5, 1:43 3-5.

Horses	Wgt.	Post	St.	¼	½	¾	Str.	Fin.	Jockeys	Straight
SPRINGSTEEL	105	5	3	2h	2h	1½	1½	1h	Leishman	$15.40
ROYAL RUFFIN	112	4	4	3h	3h	2h	2h	2h	Schaefer	3.55
IMPISH	115	3	5	5½	4½	3h	3h	3h	C. Allen	4.10
PRIVATE BIRD	109	1	2	5h	6	6	5h	4h	Hanford	1.75
BROAD MEADOWS	109	2	1	1h	1h	2h	4h	5h	J. Smith	3.95
ANNEIMESSIC	107	6	6	4h	4½	5½	6	6	Pegg	51.70

Two-dollar mutuels paid—SPRINGSTEEL, $32.80, $11.00, $6.20; ROYAL RUFFIN, $4.80, $3.70; IMPISH, $3.90.

SPRINGSTEEL, following close to Broad Meadows, displaced latter midway off far turn, kept under pressure drew out steadily during stretch run. ROYAL RUFFIN, forward, placed, responded gamely. IMPISH, outrun early, worked her way up on outside and came gamely for final issue.

SEVENTH RACE—One and one-quarter miles. Purse, $1,200. For 4-year-olds and upward. Claiming. Start good from gates. Won handily; place, driving. Went to post at 6:10. Off at 6:12. Winner, H. M. Woolf's br. g. (5), by Light Brigade—Bellita. Trained by B. A. Jones. Value to winner, $850; second, $200; third, $100; fourth, $50. Time, 0:24 2-5, 0:50 2-5, 1:14 2-5, 1:41 3-5, 2:07.

Horses	Wgt.	Post	St.	¼	½	¾	Str.	Fin.	Jockeys	Straight
CULLODEN	110	8	4	3h	2½	2h	1h	1h	C. Allen	$2.95
BAGIEL	102	3	2	4h	4h	3h	2½	2h	Rodrick	10.85
REJUVENATION	105	9	1	1h	1½	1h	3h	3h	Gilbert	*10.85
DANGEROUS	110	6	12	12	12	10h	7h	4h	S. Renick	
MAKE BELIEVE	112	11	11	10h	10h	8h	5nk	5½	Sargeant	11.85
GENIAL HOST	112	2	3	7½	6½	6½	6h	6½	J. Smith	7.35
TINITA	105	7	8	9nk	8h	4h	4h	7h	J. Renick	5.75
MONOCLE	110	12	5	6h	5h	8nk	9h	8h	Callahan	3.85
SKIP	106	10	9	8h	7h	7h	9½	9h	Hebert	19.45
JIMMY D	110	1	1	2h	3h	5h	10h	10h	Stevens	47.30
RING ON	110	5	6	5h	9h	11h	11h	11h	McTaggart	71.55
GOLDEN PLAY	110	4	10	11h	11h	12	12	12	Winters	*

*Field.

Two-dollar mutuels paid—CULLODEN, $7.90, $6.20, $4.30; BAGIEL, $12.10, $8.20; Rejuvenation (field), $4.50.

CULLODEN, sent into forward position early racing and going along under restraint, moved up fast to displace REJUVENATION when approaching home stretch and had enough to withstand BAGIEL. Latter, reserved off pace and going in best form, challenged stoutly. REJUVENATION was hurried to front, steadied while saving ground, and held on well when displaced.

SEARS INSECTS WIN.

Sears Res.	AB	H	O	A	Clarkes.	AB	H	O	A
Carroll,1b.	6	2	10	0	J.Jones,2b.	5	0	2	3
Miller,2b.	6	2	1	4	How'd,1b-p	5	2	3	1
Hess,lf-p.	6	3	2	0	Hodge,3b.	5	1	2	0
Kolak,c.	4	0	6	0	R'ford,cf.	5	1	2	0
D'van,p-lf.	6	2	0	3	T.Jones,c.	5	0	5	1
Welsh,ss.	6	2	1	6	Fitz'd,ss.	6	1	0	4
Morris,3b.	6	2	0	2	E.B'n,p.1b.	5	0	4	0
Leggan,cf.	6	1	2	0	Turner,lf.	5	0	1	0
Parmer,rf.	6	1	1	1	G.B'man,rf.	5	0	0	1
Colle,c.	2	1	3	0	Berry,rf.	1	0	0	0
Totals.	54	16	26	13	Totals.	47	6	17	12

Sears Res.	1	1	2	2	0	6	1	2	0	—	15
Earl Clarkes.	0	0	0	1	1	5	1	4	—		12

Runs—Carroll (2), Miller, Hess (2), Kolak, Donovan (2), Welsh (2), Morris, Leggan, Parmer (3), J. Jones (2), Howard (2), Hodge, T. Jones (2), Fitzgerald (4), Turner, Error—T. Jones, J. Jones, Berry, Miller (2), Welsh. Two-base hits—Hess, Welsh. Three-base hits—Carroll, Hess. Home runs—Morris.

WEAVER INSECTS AHEAD.

Weavers.	AB	H	O	A	St. John's.	AB	H	O	A
Irwin,cf.	5	2	2	1	Brown,c-p.	4	1	2	0
Brew,ss.	5	4	4	6	Stalker,3b	4	2	1	2
Pittman,2b	2	2	0	1	O'Neill,lf.	4	0	1	1
Curtin,1b.	4	3	3	0	Leer,1b.	4	2	5	1
Walsh,lf.	5	4	2	0	Reese,p.	4	0	3	0
Lasise,3b.	5	4	2	2	McDaniel,rf	4	1	0	0
Callan,rf.	4	2	2	0	Pappy,ss.	4	1	4	0
Sp'gman,c.	3	2	10	0	Smith,2b.	4	0	5	0
Douglas,p.	3	0	0	0	Lucia,cf.	3	0	1	0
Totals.	36	23	27	14	Totals.	34	4	24	3

Monte Weavers.	3	3	4	0	0	5	4	0	x	—	19
St. John's.	1	2	1	1	0	0	0	1	0	0	—	5

Runs—Brew (3), Springman (2), Pittman (3), Douglas (2), Irwin, Walsh (2), Lasisse (3), Curtin (2), Brown, O'Neil, McDaniel (2), Reese, Leer (2). Error—Brown. Two-base hits—Curtin, Springman, Walsh. Three-base hits—Pappy, Walsh. Home run—Reese. Sacrifice—Curtin. Double plays—Brew to Pittman to Curtin (2). Umpire—Brooks.

NATIE BROWN SEEKS 6TH STRAIGHT

Meets Barry in Day Nursery Feature Bout Tuesday.

When Natie Brown crawls through the ropes at Portner Arena Tuesday night to meet Reds Barry, Southeast's youthful heavyweight, he will be seeking his sixth straight victory over a period of four months. This bout of eight rounds features the Day Nursery Athletic Association's benefit card.

Since fighting Barry to a draw on January 5, the Hebrew heavy has met and defeated Marty Gallagher, Vince Parille, the South American "Frankenstein," Herman Weiner, Tony Galento and George Pavlick.

For the same period Barry can not show as impressive a record, but the forthcoming scrap, nevertheless, looms as a toss-up. Barry has defeated Gallagher and lost to Bob Godwin since meeting Brown.

Brown Unsatisfactory In First Fight.

The earlier Brown-Barry embroglio failed to satisfy fans or fighters. Brown, coming here with a fine reputation, did not live up to it in merely getting a draw with a boxer little known elsewhere than in the South Atlantic section. Brown, however, thought he was entitled to the verdict, as did some of the "experts," but the voting of the judges and referee was split, probably influenced by Barry's rally in the late rounds.

Just what kind of battle Barry will offer Brown this time is problematical. He walked into Gallagher and Godwin throwing both fists. He did no cycling those nights. But inasmuch as Brown is adept only at the same style Reds exhibited against Gallagher and Godwin, it is logical to expect Barry to rely largely on his superior speed and a lightning left hand.

In this eventuality, Brown will be forced to "make" the fight. With the Southeast lad going away and sticking a jab to Natie's whiskers, it may be a case of the aggressor taking a licking for want of winged feet. On the other hand, Brown is wise in the ways of the ring, and he may trick Reds into "coming in" in order to nail him on the chin.

Fino, Mexican Star, In Semifinal.

Much is expected by the promoters of Joe Fino, Mexican bantamweight star, who engages Harry Groves, of Baltimore, in the six-round semifinal. Fino, who recently scored two impressive victories over the experienced Frankie Murray, of Los Angeles, is said to possess more color in one finger than many of the Portner semifinal boys own collectively.

Groves will outweigh Fino by five or six pounds, and this advantage plus his ability to sock may cause Fino plenty of trouble. Groves has beaten Buddy Grimes and Bob Portna in previous showings at Alexandria.

Heading the preliminary program of four four-rounders is the contest between Young Van, Washington middleweight sensation, and Ray Litten, of Newmarket, Va. Van will be out for his sixth straight kayo victory at the expense of a boy who was battered into helplessness by Henry Irving. Litten claimed he wasn't in shape for Irving. The other bouts present Bob Portna vs. Doug Swetman, K. O. Riley vs. Whitey Saylor and Sherman Branch vs. Ossie Stewart.

JAMAICA RESULTS.

(Associated Press.)

FIRST—Six furlongs; purse, $1,000; claiming; for 3-year-olds and upward.

Sun Memory, 113 (Mills)	4-9-5	1-3	
Sarazen II, 117 (Coltiletti)	1-1	1-2	
Little Gyp, 104 (Knapp)	4-1		

Single Star, Flying Don, Rubridge, General A., Pennate, Sara Burdon, The Gen also ran. Time, 1:12 4-5.

SECOND—Five furlongs; purse, $1,000; Claiming; for 2-year-olds.

Character, 112 (Kelsay)	11-5	4-5	2-5
Revonah, 122 (Sande)	1-1	1-2	
Bonnie Cain, 110 (Robertson)	8-5		

Single Jerry, Broad Lights, Morsir, Slapped, Shere Khan, East Minster, Gagne, Chief Almgren and Tellanteli also ran. Time, 1:00 3-5.

THIRD—Five furlongs; the Colorado Stakes; purse, $3,000 added; for 2-year-olds.

Sandy Bill, 117 (F. Horn)	11-10	2-5	1-5
*Eisenberg, 122 (H. Richards)	4-5	2-5	
†Repaid, 112 (McAtee)	1-1		

*Pulis, Hell Diver, Pompolius, Surety, and Helios also ran. Time, 1:00 flat.

*J. J. Robinson entry.

†Added starter.

FOURTH—Mile and one-sixteenth; purse, $5,000 added; Kings County Handicap; for 3-year-olds and upward.

Questionnaire, 130 (A. Robertson)

A la Carte, 110 (G. Rose)	1-8	out	out
Pompeius, 108 (L. Knapp)	8-5	out	
Bienheim also ran. Time, 1:48.			

FIFTH—Six furlongs; purse, $1,000; allowances; for 3-year-old fillies.

Unique, 112 (H. Mills)	12-5	3-5	out
French Duchess, 121 (E. Steffen)	3-5	out	
Star Fire, 109 (E. Barnes)	out		

Dark Seeker and Roseen Dhu also ran. Time, 1:13 4-5.

SIXTH—Mile and one-sixteenth; purse, $1,000; claiming; for 4-year-olds and upward.

Bosafabo, 117 (Malley)	7-1	5-2	7-5
Red Face, 112 (Mills)	3-1	1-2	
Traumel, 112 (G. Arnold)	4-1		

Sun Friar, Gully Jumper, Rubberneck, Skyway, Colgram, Francock, Martinelli, Wrack Royal, and Braggadoccio also ran. Time, 1:54.

HAVRE DE GRACE ENTRIES.

(FOR MONDAY.)
(Associated Press.)

FIRST RACE—Four and one-half furlongs; purse, $1,200; for 2-year-old maiden colts and geldings.

1 Broad Bill	116	11	Golden Fate
2 Axia	118	12	Star Porter
3 Bobby F	118	13	Al Joison
4 Irish Knight	118	14	Drombo
5 Pol.'s Memory	118	15	Fleet
6 Golden Words	118	16	Crumplay
7 Judge Judy	118	17	Liqueur
8 Royal Durbar	118	18	Cruising
9 Boilling Over	118	19	Sedgeville
10 Colligny	118	20	Misguide

(Beaumont Farm and H. P. Headley entry.

SECOND RACE—Six furlongs; purse, $1,200; claiming; for 3-year-olds and upward.

1 *Princeton	112	11	*Babble
2 Flat Tire	112	12	*Calgary Kay
3 Charlie K	117	13	Freshet
4 Bright Bird	110	14	Autumnal
5 *Jealous Fool	107	15	Predict
6 *Blimp	112	16	Light Pam
7 Justa King	110	17	Blackboard
8 The Okah	112	18	Best Man
9 Black Tone	120	19	Lou Shawl
10 *Joe Engel	112	20	Clear Knight

(Mrs. H. Payne and R. H. New entry

THIRD RACE — Six furlongs; purse, $1,200; the Pasebrook; for 3-year-olds.

1 Bacelina	112	11	Pirade
2 Westy Junior	108	8	Peacock Alley
3 Miss Kiluna	100	9	Indian Runner
4 Wise Count	113	10	Vishnu
5 Ladfield	112	11	Ladino
6 Paramour	110		

(E. C. Grogan and Ral Parr entry.

FOURTH RACE—One mile and 70 yards; purse, $1,400; the Mayfield; for 3-year-olds.

1 Boatswain	107	7	Gusto
2 Semaphore	104	8	English Knight
3 Jolly Pilot	107	9	Clotho
4 Big Beau	105	10	High Proof
5 Daisyboro	107	11	Senado
6 Snobful	107		

FIFTH RACE—One and one-sixteenth miles; purse, $1,200; claiming; for 4-year-olds and upward.

1 Finnic	110	7	Trews
2 *Durba	107	8	Treboy
3 Sir Lac	110	9	Pigeon Hole
4 *Glenside	105	10	Paylin
5 *Full Dress	105	11	*Stone Martin
6 Margaret Mc	105		

SIXTH RACE—One and one-quarter miles; purse, $1,200; claiming; for 4-year-olds and upward.

1 Lady Blenville	107	6	*Skid
2 *Skirt	102	7	*Top Hattie
3 *Fair Bill	107	8	Chilcoot
4 Mainsheet	107	9	*Fair Avis
5 *Wellet	107	10	*Angry Lass

SEVENTH RACE—One and one-quarter miles; purse, $1,200; claiming; for 4-year-olds and upward.

1 Gunther	112	6	*Daddy Nelson
2 Silvery	107	7	*Fair Dawn
3 Redcliffe	112	8	Harriet
4 *Jorico	107	9	Tazewell
5 *Blue Darter	107	10	Make Believe

*Apprentice allowance claimed.

Weather, clear; track, fast.

MEXICAN STAR

JOE FINO,
Mexican bantamweight champion, who meets Baltimore Harry Groves on Brown-Barry card at Portner's Tuesday night.

SONNENBERG TO TACKLE MARTIN

Bout Tops Program Tomorrow Night at Bolling.

GUSTAVE SONNENBERG, the man who must answer some day for introducing the lethal flying tackle into rassling, will make his first appearance here in several years tomorrow night at Bolling Field against a veritable public enemy in Boooool Martin, a kindly enough gentleman who has raised the art of growling to a high level of perfection.

Six matches in all will dot the ambitious card at Bolling tomorrow. Besides Sonnenberg, who is one of the big drawing cards of the Bowser Boys Matchmaker Ahearn has lured Karl Pojello, Marvin Westenberg, Sam Cordovano and a couple other favorites here.

Pojello will meet Clivio Massino, who outweighs him by about 50 pounds; Westenberg has to do with a mean customer in Charley Strack, Sam Cordovano must show better form than ordinary to beat Danny Winters, Lee Wycoff meets Bob Wilkie and in the sixth bout, which, by the ways, opens the show at 8:30 o'clock, Pete Dalles, who used to rassle Joe Turner back in the days when ladies wore bustles, will growl in company with Bob Grant.

Sonnenberg came to rassling from Dartmouth, where he gained fame as a gridman along about 1920-23. He knew nothing about the game then, but astounded the bulging Strangler Lewis by b

MARYLAND EASILY CONQUERS VIRGINIA AT LACROSSE, 7 TO 1

Old Line Wins 4th Straight Contest

Cavaliers Outclassed as Faber's Men Perform Cleverly.

Second Half Attack Led by Ronkin and Stieber Tells.

By JACK ESPEY.

THE Olympic-aspiring stick wielders of Maryland University continued their merry romp along the trail that leads to Los Angeles by cuffing the Cavaliers of Virginia around yesterday to the tune of 7 to 1 in Byrd Stadium. It was the fourth straight victory for Coach Jack Faber's athletes, who now boast a seasonal total of 38 goals to their rivals' 2.

There wasn't a great deal of excitement (you could hear the voices of the players above the buzzing of the 500 fans present) but the result none the less was gratifying to Maryland coaches because it wasn't necessary to use the regular line-up.

Virginia Stickmen Outclassed.

Regardless of the caliber of personnel, Maryland nearly always kept Virginia on the defensive, a fast, well-conceived passing attack turning the trick. Defensively, Maryland, all but once in about a half dozen Virginia scoring attempts, retrieved the ball like a pack of trained terriers. In short, the Cavaliers were outclassed.

However, most of the home talent's scoring was done during the sojourn of the regulars. They packed away the decision in the first fifteen minutes of the second half, collecting four goals to make the score read 5 to 0 before Ted Evans slammed one home for Virginia from a difficult angle.

Prior to this spurt, Norwood Sothoron, substitute third defense, gave Maryland its first goal with a nice shot from 25 feet out. Ed Ronkin and Fred Stieber regular first attack and in-home, captured scoring laurels with two goals each. Gordon Pugh, veteran center, and Bob Snyder, substitute second attack, accounted for the other Old Line points.

The one thrill of the game was Stieber's shot midway of the second half, when the Maryland in-home climaxed a clever passing attack near the Cavalier's net with a back-hand stab that cleared a whirling mass of humanity.

Goalie Young played a futile but courageous game for Virginia throughout. Fred Invernezzi had enough time to study his chemistry at the Maryland goal.

Virginia.	Position.	Maryland.
Young	Goal	Invernezzi
Grotto	Point	Nicholson
St. Clair	C. P.	Loughran
Dudley	F. D.	May
Gallagher	S. D.	Norris
Dodd	D.	Sothoron
Braun	Center	Kiernan
Phillips	T. A.	Wingate
Evans	S. A.	Plumley
Hammond	F. A.	Ebaugh
Guilfess	O. H.	Hockensmith
Holden	I. H.	Hawkins
Virginia	0—1—1	
Maryland	1—6—7	

Goals—Sothoron, Ronkin (2), Stieber (2), Pugh, Snyder, Evans. Substitutions—Maryland: for Kiernan, Zirckel for Wingate, Poppelman for Zirckel, Ronkin for Ebaugh, Faber for Hockensmith, Vincent for Hawkins, Stieber Vincent, Wood for Plumley, Snyder for Wood, Nordenholz for Norris, Hines for May, Cole for Nicholson; Virginia, Wister for Dodd. 30 minutes. Referee—Dursin (Navy). Time of halves

Tarheel Doubles Trap Title Is Won by Arey

Pinehurst, N. C., April 23 (A.P.).—William B. Arey, of Salisbury, broke 83 targets today to nose out D. H. McCollough, of Charlotte, for the State doubles title in trap shooting in the tournament here.

Arey broke 40 out of his first string while McCollough broke 42 and had a lead of 2 at the half-way mark. The Salisbury gunner, however, added a 43 in his next 50 while McCollough dropped to 38 for a total of 80.

M. T. Lafette, of Estill, S. C., was the high gun in the event with an 86, but was ineligible for the title.

The handicap championship was won by T. G. Proctor, of Greensboro, with a score of 91. He was trailed by W. F. Hayworth, of Greensboro, and Albert S. Tufts, of Pinehurst, who each had an 80. McCollough finishing fourth in the handicap with an 88, won high-over-all for the tournament with 261. Arey was second with 247.

Split Schedule Seen For Middle Atlantic

Cumberland, Md., April 23.—A split schedule will be played by the revamped Middle Atlantic Baseball League, according to County Commissioner Nelson W. Russler, president of the Cumberland Team, who attended the league meeting this week at Wheeling.

The season is scheduled to open on May 5 and the first half will be concluded with the playing of the games on July 4. The second half will get under way July 5 with Labor Day, Monday, September 5, as the closing date. The league has been playing a split schedule ever since its organization eight years ago.

Cumberland will be at home on two of the there holiday dates, according to the 1932 schedule, which is to be released for publication by Secretary Hockenbury within a week. On Decoration Day, May 30, Johnny Stuart's Huntington Boosters play two games here. On July 4, the Colts are scheduled to play two games in Charleston, while on Labor Day, the Johnstown Club is here for a dual bill.

Cards Sign Pitcher Hallahan for 4 Years

Chicago, April 23 (U.P.).—"Wild Bill" Hallahan, St. Louis Cardinals' southpaw, has signed a four-year contract, running through the season of 1935, according to an official bulletin released today by Commissioner K. M. Landis. It is believed to be the longest contract signed by any major league player this season. Babe Ruth in his prime never signed a contract beyond three years.

Jimmy Collins, first baseman, converted into an outfielder, has signed a three-year contract, and Paul Derringer, Charley Gelbert, Pepper Martin and Jimmy Wilson have signed two-year contracts.

In contrast to the Cardinals, the New York Yankees and Washington Nationals have signed no players beyond the 1932 season.

M. U. Track Meet Draws Big Field

Entries Deluge Old Line Officials for Schoolboy Event on May 7.

Entries are coming in rapidly at the University of Maryland for the interscholastic meet that will be held on May 7 as part of the annual field day. The lists close on May 2.

Maryland and Hopkins, which will stage their annual meet concurrently with the running of the 28 events in the open scholastics and special card for county high schools, appear well matched and the competition all down the line should be keen.

The meet will get under way at 1 o'clock, so that it will be out of the way for the staging of the Maryland-St. John's lacrosse battle that is slated to go on at 4:30 o'clock at the latest.

Front Royal Stars Beat Hose Nine, 7 to 1

Special to The Washington Post.

Front Royal, Va., April 23.—The All Stars defeated Hose Company No. 3 of Martinsburg, W. Va., here today by the score of 7 to 1. The game was slow and marred by frequent errors. Johnson and Roberts, the opposing twirlers, were each touched for five hits, but the All Stars bunched hits with passes and errors to score five runs in the second inning to sew up the game.

No. 3.	AB	H	O	A	All-Stars.	AB	H	O	A
Wageley,2b	4	0	0	0	Nesbitt,cf..	4	1	4	0
Ambrose,cf	4	0	2	0	McFall,2b.	3	0	6	4
Spaid'gf..	3	1	2	0	Jewell,rf..	3	1	2	0
Middl'n,3b	4	1	0	2	McC'ken,rf	4	1	1	0
Hassen,1b.	4	2	2	0	Downing,ss	4	1	2	5
Tread'k,ss.	3	0	1	2	Casar'ti,3b.	2	0	1	2
Boyer,c..	0	0	0	0	Simpson,1b..	2	0	8	0
Gardner,rf	3	0	1	0	Eastham,1b	1	0	2	1
Roberts,p.	3	0	1	1	Shirey,c...	3	0	4	0
*Mark....	1	0	0	0	Johnson,p.	4	1	1	2
Totals.	33	5	24	6	Totals..	30	5	27	14

*Batted for Frederick in ninth.

No. 3	0	0	0	0	0	0	0	0	0—1
All Stars	0	3	0	0	0	2	0	0	x—7

Runs—Ambrose, Nesbitt, McFall, Downing, Casarotti, Shirey (2), Johnson. Errors—Wageley, Treaderick (2), McFall, Downing (2), Casarotti (2). Two-base hits—Nesbitt. Sacrifice hits—Simpson. Stolen bases—Casarotti, McFall. Struck out—By Roberts, 6; by Johnson, 2. First base on balls—Off Roberts, 6. Hit by pitcher—By Roberts (McFall). Left on base—All Stars, 7. No. 3, 3. Umpires—Saffell and Thompson.

Mooney Leads Field In Veterans' Tourney

"Fireman" Jack Money, who seems to have found the fountain of youth, finished on top of the heap in Class A of the first annual Veterans of Foreign Wars tournament held at the Arcadia Alleys last night. Jack rolled a 348 set to gain the honor. His games were 126, 119, 103. Mr. Mooney's home post is that of the Police and Firemen. Harry Ford was second, with 339, which included games of 100, 119 and 120. Oscar Kee's 330 took third prize. He rolled 122, 95 and 113.

Burns Stubbs, of Front Line Post, led the field home in Class B with a total of 343 for his set. His games were 100, 131, 112. William L. Smith was runner-up with 334, or games of 116, 106 and 112. Joseph Donoghue cashed in on his 323 score. He improved with each game, rolling 100, 111 and 112. Sixty-five bowlers competed.

WEAVER AND GROVE WILL PITCH TODAY

Continued from Page 15.

yesterday to see the Mount St. Mary's team wallop West Virginia. He was particularly interested in the work of Pitcher Ed Edelen, whose work he has been watching for some time.

Edelen, ace of the Mount St. Mary's staff, performed well for seven innings before being injured and forced out of the game.

Outfielder Carl Reynolds reported yesterday that, while he had not entirely recovered from the sinus attack which put him out of commission for several games, he was ready to play again. So Johnson put him back in the line-up.

Myer opened the game for the Nats yesterday by beating out a swinging bunt to McManus, his speed afoot letting him beat the ball to first by a whisker.

Berg made a pretty catch of Connolly's foul ending the second. He went almost to the Nats' dugout to grab the ball.

Pickering cut over to short to rob Manush of what looked like a safety, with the hit-and-run on and Myer on first in the third. The shortstop had left his position to cover second.

Spring must be here. A boxholder in the upper tier wore a straw hat at yesterday's game.

With two dead and Manush on first in the fifth, West bunted and was given a hit. Although Wellard fumbled the ball in his anxiety to pick it up, the batter undoubtedly would have beaten the sphere to first, even if it had been handled cleanly.

As Pickering missed a strike in the sixth, Reder, who had previously doubled, took too big a lead off the sacks. Berg's peg hit him in the back, but, fortunately for the Nats, the ball dropped almost dead and so the runner was unable to advance.

Manush was credited with his first put-out in the seventh, when he camped under Oliver's easy fly. Oliver and Rothrock, Sox fly-hawks, had not had any fielding opportunities at this stage.

Catcher Moe Berg, who previously had hit into two double plays in as many times up, made the first Washington homer this season in the seventh, when he led off with a clout into the stands in left. Just before the game, he had mentioned that he needed a new spring suit.

Olson batted for Welland opening the eighth and sent West back almost to the center field stands for a looper. Rhyne's triple, which followed, was the Sox's fourth hit of the game and their third extra baser.

Myer made a nice stop and peg to nip Reder at first, ending the alien eighth.

This proved to be a tough series for Earl Webb, Red Sox clean-up hitter. He did not get a safety in the three games.

GET RIFLE CHARTERS.

The Washington Boys Club and Troop 89 of the Boy Scouts have been granted junior rifle club charters in the National Rifle Association, it was announced yesterday. The officers of the Boys Club are Frank Jelleff, Roland Whitehurst, J. Philip Herrmann, Lieut. Hall J. Money, Robert M. Hicks and Charles M. Fyfe. The Scouts are headed by Harry Switzer, Walter Kimball, Robert McConnaughy, Robert Kirby, William Porte and Emmett A. Howard.

TARS BEATEN 13 TO 6 BY W. AND L.

Generals Pound Ball to Clinch Victory at Annapolis.

Special to The Washington Post.

ANNAPOLIS, Md., April 23.—Washington and Lee pounded three pitchers and defeated Navy here today, 13 to 6. While displaying a strong attack, the Generals put up a loose game afield, eight errors being chalked against them. Only three of the miscues figured in Navy's run getting, however.

The visitors took kindly to Lefty Coomb's slants at the outset and got four runs before a man was out. "Slim" Davenport went to Coomb's relief. The Tars got one run in the second and three more in the third to knot the count at 4-all. The Generals retaliated with a brace of runs in the fourth and then went on to win.

Jarrett, Rowton and Fitzgerald hit homers in the sixth. Campbell finished the game for Navy.

Navy.	AB	H	O	A	W. & L.	AB	H	O	A
M'terton,lf	1	0	1	0	Routon,ss.	4	2	2	2
M'Fern,ss	4	1	2	4	Mattox,c..	5	3	7	2
H'skins,2b	4	0	2	3	Miller,3b	5	2	1	2
Bunce,rf..	3	1	1	0	F'gerald,1b	5	2	6	0
Daunis,1b.	4	2	10	0	Wilson,lf.	3	0	0	0
Kossler,3b.	4	0	0	6	Chittum,lf.	1	0	1	0
Ward,cf..	3	0	3	0	Cremin,cf..	4	0	1	0
Spahr,cf..	1	0	0	0	Cross,2b..	4	0	5	2
Pratt,c...	2	0	3	0	Roberts,rf.	4	1	2	1
Hurley,c..	2	0	3	0	Burns,rf..	0	0	0	0
Coomb,p..	1	0	0	0	Methvin,p.	0	0	0	0
D'enport,p	2	1	2	2	Jarrett,p..	3	2	0	0
C'mpbell,p	1	0	0	1					
*Cronin..	0	0	0	0					
†Smith....	1	0	0	0					
Totals..	31	5	27	16	Totals..	38	14	27	10

*Batted for Campbell in ninth.
†Ran for Masterton in first, third and fifth.

W. & L.	4	0	0	2	0	4	0	2	1—13
Navy	0	0	1	0	0	0	0	0	0—1

Runs—Routon (3), Mattox (2), Miller (2), Jarrett (2), Fitzgerald, Wilson, Cremin, Methvin, Smith (3), Bunce (2), Davenport. Errors—Cross (2), Routon, Mattox, Miller, Fitzgerald, Wilson, Cremin, Hodgkins, Ward. Two-base hits—Daunis (2), Burns, Routon. Three-base hit—Fitzgerald. Sacrifice hit—Burns. Stolen bases—Routon, Bunce. Struck out—By Davenport, 2; by Methvin, 3; by Jarrett, 3; by Campbell, 3. First base on balls—Off Coomb, 2; off Methvin, 2; off Davenport, 3; off Jarrett, 2; off Campbell, 1. Left on bases—Navy, 4; Washington and Lee, 6. Hits—Off Coomb, 3 in 1-3 inning; off Davenport, 7 in 5 2-3 innings; off Methvin, 4 in 4 innings; off Campbell, 4 in 3 1-3 innings. Passed ball—Pratt. Double plays—Cross to Fitzgerald; Burns to Fitzgerald; McEachern to Hodgkins to Daunis. Time of game—Two hours 15 minutes. Umpires—Clark and Hughes. Winning pitcher—Methvin. Losing pitcher—Davenport.

Navy, Varsity, Plebe Tennis Teams Victors

Special to The Washington Post.

Annapolis, Md., April 23.—Midshipmen tennis players registered a double victory today. Their varsity team made a clean sweep of University of Virginia, 9 to 0, while the Plebes took the measure of Mercersburg Academy of Pennsylvania by a score of 7 to 2.

The Virginians were so hopelessly outclassed that only one of the singles and one of the doubles went beyond two sets. The Mercersburg Preps, however, gave the Navy yearlings a harder fight, winning one single and one of the doubles matches.

VARSITY.

SINGLES — Loughlin (Navy) defeated Newell, 6—0, 6—0; C. A. Johnson (Navy) defeated Dame, 6—1, 6—1; McClung (Navy) defeated Delafield, 7—5, 6—3; McAfee (Navy) defeated Hedges, 5—7, 6—3, 6—4; Reiter (Navy) defeated Burnett, 6—3, 6—4; Gold (Navy) defeated Fletcher, 8—2, 6—2.

DOUBLES—Loughlin and Johnson (Navy) defeated Delafield and Newell, 6—2, 6—2; Reiter and Gold (Navy) defeated Dame and Hedges, 2—6, 6—4, 6—2; McClung and McAfee (Navy) defeated Fletcher and Burnett, 6—2, 6—1.

PLEBES.

SINGLES—Mann (Navy) defeated Critchlow, 6—1, 6—1; Gay (Navy) defeated Parsons, 6—4, 6—2; Arellano (Navy) defeated Stevenson, 6—2, 6—3; Kimmel (Navy) defeated Zug, 6—2, 7—5; McCormick (Navy) defeated Williams, 6—4, 6—3, 7—5; Snyder (Mercersburg) defeated Walling, 8—6, 6—2.

DOUBLES—Mann and Arellano (Navy) defeated Critchlow and Williams, 6—2, 6—1; Gay and Kimmel (Navy) defeated Parsons and Miller, 6—4, 6—1; Zug and Stevenson (Mercersburg) defeated Rives and Alexander, 6—1, 9—7.

Lehigh Lacrossers Are Easy for Navy

Special to The Washington Post.

Annapolis, Md., April 23.—The Naval Academy lacrosse team gave a lesson to a weak Lehigh outfit today, scoring almost at will and when the final whistle sounded, they had smothered the South Bethlehem lads under a count of 23-0. The score was one of the largest ever registered in the Indian game on local fields.

Sammy Moncure, Navy's clever outside home player, scored the initial goal in the record time of 13 seconds after the face off. He played a fine game throughout, and accounted for seven of the Navy tallies. Lehigh had a weak defense and a poorer offense. As a result the Tars had a merry time of it with play confined to enemy territory during a large part of the game.

Navy.	Position.	Lehigh.
Porter	Goal	Koyler
Pressy	Point	Schier
Brown	C. P.	Day
James	T. D.	Raun
Tyler	S. D.	Hildun
Nisewaner	D.	Short
Dial	Center	Scott
Morton	F. A.	Kicks
Ferguson	S. A.	Gamble
Miller	T. A.	Britton
Moncure	O. H.	Hagstoz
Bowers	I. H.	Wildman
Navy	15	8—23
Lehigh	0	0— 0

Substitutions—(Navy) Condon for Bowers, L. Smith for Moncure, Elliot for Ferguson, McDonald for Smith, Pappel for Dial, Bowers for Condon, Elliot for Miller, Howard for Morton, K. Smith for Brown (Lehigh) Hill for Jocohe, Charlton for Kicks, Moorhead for Koyler, Baker for Raun, Kelly for Hildun, O'Brien for Britton. Goals—(Navy) Moncure (7), Ferguson (4), Nisewaner (3), L. Smith (3), Morton (2), Bowers, James, Tyler, Miller. Referee—Mr. Hudgin (Baltimore). Time of halves—30 minutes.

NAVY PLEBES BOW.

Special to The Washington Post.

Annapolis, Md., April 23.—Loose work on the part of his infield teammates cost McKee, Navy yearling pitcher, the loss of another game here today, when York Institute, of York, Pa., took an uphill battle by a score of 8 to 7.

York.	AB	H	O	A	Navy.	AB	H	O	A
Petrow,ss.	5	0	1	1	Sellars,cf..	3	0	0	0
Kline,3b..	3	0	1	1	Pulk,cf..	1	0	0	0
Spangler,rf	5	2	0	0	Walters,2b.	2	0	2	3
Laucks,cf.	5	0	1	0	Vestel,rf..	3	1	0	0
R'pauser,lf	3	0	2	0	Cain,1b..	4	1	7	0
Arthur,1b.	3	0	5	1	Gadrow,3b.	2	0	0	0
Rhob'sh,1b	1	0	4	0	Trimble,3b.	2	0	0	0
Lauer,c...	3	2	8	3	Gorhan,ss.	2	0	0	2
Doll,2b...	3	0	3	1	McC'thy,lf.	3	2	0	0
Britton,2b.	1	1	0	0	Fitz'k,c...	2	1	11	0
Sipe,p....	1	0	0	3	Gass,c...	1	0	2	3
					Spain,c...	1	0	2	1
					McKee,p...	2	1	0	1
					Chipman,p.	2	0	0	0
Totals.	34	5	27	12	Totals.	32	7	27	8

York	0	0	1	1	0	2	2	2	0—8
Navy	0	5	0	0	0	0	2	0	0—7

Runs—Lauer (3), Spangler (2), Petrow, Kline, Raupauser, Sellars, Walters, Gorhan, McCarty, Fitzpatrick, McKee, Chipman. Errors—Arthur, Lauer, Sipe, Fitzpatrick (2), Walters, Cain, Gadrow, Trimble, Gorhan. Three-base hits—Lauer (2), Britton. Vestel. Home runs—Fitzpatrick, McKee. Stolen bases—Raupauser (3), Petrow (2), Spangler, Laurer, Sellars. Left on bases—York Institute, 6; Navy, 7. First base on balls—Off Sipe, 4; off McKee, 3. Struck out—By McKee, 13; by Sipe, 8. Hits—Off McKee, 3 in 6 innings; off Chipman, 2 in 3 innings. Wild pitch—Sipe. Passed balls—Lauer (2), Gass (2). Umpire—Purdy (Baltimore). Time of game—One hour and 30 minutes.

NAVY TRACK TEAMS WIN AND LOSE

Varsity Defeats Virginia; Mercersburg Downs Plebes.

Special to The Washington Post.

ANNAPOLIS, Md., April 23.—Naval Academy field and track athletes won and lost in dual competitions here today. The varsity team took the measure of the University of Virginia by a score of 73 to 53, but the Plebes bowed to a more proficient team from Mercersburg Academy of Mercersburg, Pa., 65½ to 51½.

In the varsity meet, Johnnie Waybright, Navy flier, annexed firsts in both the 100 and 220 yard dashes, while Bryan, of the Cavaliers, scored a double by taking the 120 and 220 yard hurdles.

The performances of Mercersburg runners, who swept all three places in both of the dashes, gave them more than enough margin to put the meet on ice.

One Navy Record Falls.

One Naval Academy record fell in the varsity meet, Coles, of Virginia, bettering the former mark of 45 feet 1 inch by heaving the 16-pound shot 45 feet 5¾ inches.

One of the keenest contests of the varsity meet developed in the high jump, Connaway and Bingham, of Navy, and Johnson, of Virginia, being locked in a tie at 6 feet. Bandy, of Navy, and Wyllie, of Virginia, also tied in the pole vaulting, neither being able to do better than 12 feet 6 inches.

The Middies did their best work in the track events, garnering the major number of points in five out of eight events, aside from the firsts taken by Bryan, of Virginia, in the hurdles, Cary, of the Cavaliers, ran a fine race to annex the half mile. In the distance races, however, the Virginians were outclassed. Hardman, Navy star, won as he pleased, but did not enter the half mile. In the 2-mile race the Virginians went unplaced.

VARSITY SUMMARIES.

100-YARD DASH—Won by Waybright (Navy); Vaughan (Navy), second; Abramson (Virginia), third. Time, 9.8.

220-YARD DASH—Won by Waybright (Navy); Abramson (Virginia), second; Hackett (Virginia), third. Time, 22.6 seconds.

MILE RUN—Won by Hardman (Navy); Lauck (Virginia), second; Burton (Navy), third. Time, 4 minutes and 19 seconds.

120-YARD HIGH HURDLES—Won by Bryan (Virginia); Whitaker (Navy), second; Picher (Navy), third. Time, 15 seconds.

440-YARD RUN—Won by Coleman (Navy); Nicol (Navy), second; Oppenheimer (Virginia), third. Time, 50.3 seconds.

TWO-MILE RUN—Won by Gibson (Navy); Griffith (Navy), second; Blouin (Navy), third.

220-YARD LOW HURDLES—Won by Bryan (Virginia); Whitaker (Navy), second; Cox (Navy), third. Time, 25.3 seconds.

880-YARD RUN—Won by Cary (Virginia); Dudley (Virginia), second; Compton (Navy), third. Time, 2 minutes and 1.3 seconds.

POLE VAULT—Bandy (Navy) and Wyllie (Virginia) tied for first; Moorman (Virginia), third. Height, 12 feet 6 inches.

HIGH JUMP—Connaway and Bingham (Navy) and Johnson (Virginia in a triple tie, points divided. Height, 6 feet.

SHOT PUT—Won by Coles (Virginia); Underwood (Navy), second; D. G. Johnston (Navy), third. Distance, 45 feet 5¾ inches.

JAVELIN THROW—Won by Scharini (Navy); Thompkins (Virginia), second; Kirn (Navy), third. Distance, 179 feet 8 inches.

DISCUS—Won by Bryant (Virginia); Coles (Virginia), second; Thompkins (Virginia), third. Distance, 129 feet, 8½ inches.

BROAD JUMP—Won by Fraser (Navy); McRae (Navy), second; Abramson (Virginia), third. Distance, 21 feet, 5¼ inches.

PLEBE SUMMARIES.

100-YARD DASH—Won by Hendrick (Mercersburg); Cowan (Mercersburg), second; Mutchler (Mercersburg), third. Time, 10 seconds.

220-YARD DASH—Won by Cowan (Mercersburg); Mutchler (Mercersburg), second; Sheehan (Mercersburg), third. Time, 22.8 seconds.

MILE RUN—Won by Hildebrand (Mercersburg); Burdick (Plebes), second; Gowell (Plebes), third. Time, 4 minutes, 44.8 seconds.

220-YARD HIGH HURDLES—Won by Demer (Mercersburg); Wrigley (Plebes), second; Fitzgerald (Plebes), third. Time, 16.4 seconds.

440-YARD RUN—Won by Hendrick (Mercersburg); Simmons (Mercersburg), second; Bishop (Mercersburg), third. Time, 52.2 seconds.

220-YARD LOW HURDLES—Won by Aikman (Mercersburg); Fitzgerald (Plebes), second; O'Keefe (Mercersburg), third. Time, 27.4 seconds.

880-YARD RUN—Won by Hutchinson (Plebes); Kelley (Mercersburg), second; Edge (Plebes), third. Time, 2 minutes, 5.8 seconds.

DISCUS—Won by Larsen (Plebes); Burrows (Mercersburg), second; Peppard (Plebes), third. Distance, 117 feet, 4 inches.

SHOT PUT—Won by Burrows (Mercersburg); Besson (Plebes), second; Wickman (Plebes), third. Distance, 40 feet, 6 inches.

POLE VAULT—Won by Metcalf (Plebes); Cosgrove (Plebes), second; Buechler (Mercersburg), third. Height, 11 feet.

HIGH JUMP—Won by Wilson (Mercersburg); Aikman (Mercersburg), second; Foster (Plebes), and Carling (Mercersburg), tied for third. Height, 5 feet, 10 inches.

JAVELIN THROW—Won by Decker (Plebes); Payne (Mercersburg), second; Benson (Plebes), third. Distance, 149 feet, 6 inches.

BROAD JUMP—Won by Aikman (Mercersburg); Metcalf (Plebes), second; Wilson (Mercersburg), third. Distance, 20 feet, 10¾ inches.

Gonzaga Clinches Net Victory Over G.U. Preps

Gonzaga concluded its tennis match with Georgetown Prep, interrupted Thursday with Gonzaga leading, 3-0, at Garrett Park yesterday, and clinched the victory by dividing the two double matches played. The Lao brothers, Roger and Joseph, scored for the winners, defeating Reece and Heekin, 6—4, 9—7. Cannon and Leslie, of Georgtown Prep, downed Eckert and Kelly, 6—1, 6—2, in the nightcap.

WOMEN TRY LACROSSE.

Williamsburg, Va. (A.P.).—Lacrosse for women has been instituted at the College of William and Mary as a minor sport. About 25 girl students answered the first call for practice.

Episcopal Nine Checks Virginia Institute, 11-6

Special to The Washington Post.

Alexandria, Va., April 23.—Episcopal High School scored an 11-6 victory over Virginia Episcopal Institute in a loosely played game here today. The eventual winners unleashed a barrage of hits in the second inning that netted five runs and sent them into a short-lived lead. Cleveland's home run, coming with two on base, featured the attack. In the following round Virginia Episcopal tallied five runs when the home team committed a series of errors.

Episcopal.	AB	H	O	A	Va. Epis.	AB	H	O	A
Misell,3b..	4	4	1	0	B'ville,cf..	5	0	1	0
Clevel'd,ss.	4	3	4	1	F'nwalt,3b.	5	0	1	1
Watts,1b..	5	7	2	1	Bost,p....	4	2	0	5
Carter,c...	4	2	4	1	Clemens,lf.	4	2	4	0
Gooch,rf,2b	4	0	1	1	Pratt,c....	4	1	7	4
Pinner,cf..	4	1	2	0	Rust,1b...	4	2	8	0
Fitz'gh,lf	3	1	0	0	Kim'ds,ss.	4	0	1	0
Barnes,p..	3	1	2	2	Hamf'r,rf..	4	0	0	0
Gordon,rf..	2	0	1	0	Sinclair,2b.	2	0	2	1
Br'kings,2b	1	0	2	2	Smith....	0	0	0	0
*Cocke...	1	0	0	0					
Totals.	35	14	27	9	Totals..	37	7	24	14

*Batted for Gordon in sixth.
†Ran for Sinclair in ninth.

Episcopal	0	5	0	0	3	0	0	3	x—11
Va. Episcopal	0	1	5	0	0	0	0	0	0— 6

Runs—Misell (3), Cleveland (2), Watts, Gooch, Fitzhugh, Barnes, Gordon, Bost, Clemens (2), Pratt, Sinclair. Errors—Gooch (4), Carter, Pinner, Barnes, Gordon, Bost, Clemens. Home run—Cleveland. Stolen bases—Misell (3), Cleveland, Gordon. First base on balls—Off Barnes, 1; off Bost, 4. Struck out—By Barnes, 3; by Bost, 5. Umpire—Green.

NATION-WIDE NINE OPENS CAMPAIGN

Foxall Opening Opponent; Other Alexandria Games.

ALEXANDRIA, Va., April 23.—Theodore Beach's Nation-Wide store team will inaugurate the 1932 baseball season here at Baggett's stadium tomorrow afternoon at 3 o'clock, meeting the fast Foxall A. C. of Washington.

Joe Garvey, promising right-hander, has been selected by Coach Bill Langford to hurl this important contest. The Nation-Wide boys have a collection of young players and hope to make a real bid for unlimited honors.

The infield will be composed of Jack Moore, first base; Godfrey, second base; Curtis, shortstop, and Gene Zimmerman, third base. In the outfield Beach has named Fritter, Scott and Gene Moore as the starters.

Union Printers, champions of the Typo loop, will make their bow on Edward Duncan Field Sunday at 3 o'clock against Bill Johnson's Del Ray A. C. This is the first game for the "Red-Birds." "Kitty" Curtis will toil for the Alexandrians.

Colonials will play Alton A. C. on Guckert's Field at 2:30 o'clock, while Shorty Scrivener's Fraters will trek to Washington for a game with the Lincoln A. C. This contest will be played in Brookland. Cliff Wood, Fraters' coach, requests players to gather at the Puritan Candy Shop, on King street, at 1:15 o'clock. "Covey" Bradley has been signed to pitch for the Fraters.

Pop Byrd's Triple "A" nine plays a twin-bill Sunday. In the morning at 10 o'clock they meet the Carter Motor Co. nine at Haydon's Field, and in the afternoon the Engine Company No. 1 nine will be met on the South Royal street diamond.

An important practice for the Columbia Firefighters will be held on Duncan's Field at 2 o'clock Sunday. Director Gillie Lee has scheduled a meeting at the firehouse at 11 o'clock.

The Virginia Juniors will play the Dixie Polish nine on Haydon's Field at 2:30 o'clock Sunday afternoon. Marty Nugent will pitch for the locals. This will be their intial game of the season.

William-Mary Cubs Beat Virginia, 4 to 3

Special to The Washington Post.

Charlottesville, Va., April 23.—William and Mary's first-year team got only four hits off Rogers, crack southpaw for the Virginia Freshmen, but won today's game, 4 to 3, due to poor fielding by the Cavalier Cubs, who were credited with seven errors. It was the first defeat of the season for the home team.

"O Boy" Kahn, on the mound for William and Mary, was effective except in the fifth frame, when Hoffer's single and triples by Hooff and Scantling netted three runs.

W. and M.	AB	H	O	A	Va. Frosh.	AB	H	O	A
Smith,2b..	5	1	1	2	Prince,cf..	4	1	1	0
Shade,ss..	5	0	2	3	Cardwell,ss	3	0	1	2
Worrill,cf.	3	1	1	0	Hooff,1b...	4	1	14	0
Stewart,c..	4	1	5	1	Scantl'g,lf.	4	1	0	0
Dameron,rf	2	0	4	0	Rogers,p...	4	1	2	6
Jester,1b..	4	1	10	0	Evans,3b...	2	0	0	3
Yakav'k,lf.	4	0	0	0	Purvis,c...	4	1	8	1
Johnson,3b	4	0	0	0	Hoffer,2b..	4	1	1	2
Kahn,p...	4	0	2	4	Norwitz,rf.	3	1	0	0
Totals.	36	4	27	10	Totals.	32	7	27	14

William and Mary..	1	0	1	0	0	0	2	0	0—4
Virginia Frosh....	0	0	0	0	3	0	0	0	0—3

Runs—Smith, Shades (3), Prince, Hooff, Hoffer. Errors—Stewart, Cardwell (2), Rogers, Evans (2), Hoffer (2). Three-base hits—Hooff, Scantling. Struck out—By Rogers, 8; by Kahn, 6. First base on balls—Off Rogers, 1; off Kahn, 5. Sacrifices—Worrill, Evans, Dameron. Stolen bases—Jester, Yakavonis, Prince. Passed balls—Stewart, Purvis (2). Umpire—Kiracofe.

V. P. I. LOSES TO INDIANS ON TRACK

William-Mary Wins 11 of 14 Events; 2 New Marks.

Special to The Washington Post.

WILLIAMSBURG, Va., April 23. Showing superiority in almost every event and taking 11 first places out of 14, the William and Mary Track Team piled up a 95-to-31 score over V. P. I. here today.

The high spot of the day came when Bacon, slim young sophomore of the Indian Team, cleared the bar in the high jump at 6 feet 3 inches to set a new record for William and Mary and to replace the old one of 5 feet 11 set by Reid last year.

Swart Breaks Shot-Put Record.

Swart, giant weight heaver of the Gobblers, claimed distinction by setting a new field record in the shot-put, tossing it 46 fe

NAJUCH EXTENDS TILDEN IN SEMIFINAL PLAY AT WARDMAN

Tilden, Burke Pro Tennis Victors

Promise Real Battle in Finals Today at Wardman.

"Big Bill" Extended to Down Najuch; Pare Beaten.

By BOB CONSIDINE.

BIG BILL TILDEN, the old man river of tennis, just kept rolling along yesterday afternoon under ideal skies at Wardman Park Hotel, when he swept into the final round of the round-robin professional tournament being committed here this week by downing Roman Najuch, hefty German lefthander, in a downright brilliant two-set match, 7—5, 8—6.

Today the Great Man meets his sternest competition of the week-end when he matches his 1,001 strokes against the classic continental backcourt play of Albert Burke, professional champion of France, and thrice victor over the rampaging ghost of the courts this year.

Burke at Peak of Game.

Burke appeared at the top of his game yesterday when he beautifully stroked his way to a 6—1, 6—4 decision over the hard-working Emmett Pare. The French master's forehand and backhand drives were delivered with a grace and precision which mere words can not describe.

Tilden's second victory yesterday was achieved with the aid of Najuch, the pair bumping off Pare and Burke at 6—3, 6—4 in the doubles.

Play and attendance was notably better yesterday as the four past masters of the tennis racquet began to find new confidence in their stroking machinery and blazoned the hotel court with dynamic play. Tilden once more was the motivating force behind the afternoon's brandishing of legs and racquets. He pulled a typical Tildenian comeback in his match with Najuch, after the portly foreigner had lambasted his way to 4—2 in the first set on the sheer power behind his roundhouse drives.

Tilden confounded Najuch. He fed him shots that seemed to hang suspended in the air. You could read the trade-mark on his drop shots, but when he had maneuvered the 220-pound alien out of court he banged backhands and forehands across the net with speed that caused gasps of admiration from an all-tennis-player gallery, and the kibitzers hanging from nearby trees and balconies.

Swap Games in Second Set.

The two giants swapped games throughout the second set, content to hold their serves. Najuch, working like a Trojan, with the water running off him like an ambitious fountain, went to 4—3. He was hitting his forehand a fraction of an inch over the net cord and sweeping brilliantly angled backhands into Tilden's courts, but the Great Man once more riddled the German's defense with a succession of shots no two of which carried the same spin.

Tilden slid chops down the line yesterday that burned holes in the court where they hit. He hit heavily undercut lobs that bounced at weird angles when they came to earth, and now and then he unpacked the mothballs from around his cannonball service and whacked it at the German with far from friendly speed.

Burke's play was just the opposite. He hardly moved as he beat the hard-working Pare. He camped within a 3-foot circle on the backline and alternately hit to left and right field with perfectly delivered drives that frequently caused puffs of white smoke to rise as they landed on the lines themselves.

Today's Tilden-Burke match promises first rate tennis. Burke, if anything, is even steadier than the 39-year-old net warrior. The Najuch-Pare match, which starts the afternoon's activities at 2:30 o'clock should be another worthwhile net encounter. In the doubles, Tilden and Pare will attempt to set down Najuch and Burke.

In a curtain speech yesterday Tilden announced that Karel Kozeluh would meet Vincent Richards at Wardman July 10, with Burke and Pare in subsidiary roles.

Brownlee Runs 9.6 Dash As Duke Downs W. & L.

Lexington, Va., April 23 (A.P.).—Duke University tracksters triumphed over Washington and Lee here this afternoon as Brownlee, Blue Devil dash and hurdle star, won three events and set up a 9.6 record in the 100-yard events. He also won the low hurdles and 220 in easy style. Duke scored 76⅔ to Washington and Lee's 49⅓. The winners took ten first places.

100 YARDS—Brownlee (D.); Edmonds (W. and L.), second; Fulmer (D.), third. Time, 0:9.6.

220 YARDS—Brownlee (D.); Edmonds (W. and L.), second; Reasor (W. and L.), third. Time, 0:22.6.

MILE—Gladden (W. and L.); Bird (D.), second; Miles (D.), third. Time, 4:37.8.

DISCUS—Bailey (W. and L.); Crawford (D.), second; Brewer (D.), third. Distance, 121 feet 5 inches.

SHOTPUT—Stevens (D.); Stevens (W. and L.), second; Brewer (D.), third. Distance, 40 feet 8 inches.

BROAD JUMP—Fulmer (D.); Brewer (D.), second; Sawyers (W. and L.), third. Distance, 23 feet 1½ inches.

JAVELIN—Thompson (D.); Crawford (D.), second; Bailey (W. and L.), third. Distance, 161 feet 6 inches.

440 YARDS—Fulmer (D.); Broderick (W. and L.), second; Hazell (W. and L.), third. Time, 0:50.6.

120-YARD HIGH HURDLES—Atkinson (D.); Hodges (W. and L.), second; Phelps (W. and L.), third. Time, 0:15.9.

TWO MILES—Lewis (D.); Madden (W. and L.), second; Garris (D.), third. Time, 10:50.

220-YARD LOW HURDLES—Brownlee (D.); Phelps (W. and L.), second; Shackford (D.), third. Time, 0:25.6.

POLE VAULT—Duncan (W. and L.) and Sharp (D.), tied for first; Ripley (D.), third. Height, 11 feet 6 inches.

HIGH JUMP—Cooke (W. and L.); Rivers (W. and L.); Smith and Brewer (D.), tied for third. Height, 6 feet.

880 YARDS—Won by Bradsher (D.); Broderick (W. and L.), second; Nichols (D.), third. Time, 1:58.5.

Bliss Racqueters Win Over Southeastern, 3-1

Winning all three singles matches, Bliss Electrical School scored its second consecutive victory in the Washington Collegiate Conference Tennis League yesterday, bowling over Southeastern University by a score of 3-1. The only victory credited to the losing team was gained in the doubles.

Dean (B) defeated Goldstein, 6—4, 6—4; Chamberlin (B) defeated Forbes, 6—1, 6—3; Stase (B) defeated Hula, 6—2, 6—4; Clemson and Glass (SE) defeated Cotten and Sa... 6—3, 6—3.

BEN EASTMAN RATED WORLD'S GREATEST RUNNER. —By Robert Edgren

D. MITCHELL NO. 2 PARKS PLAYER

Public Courts' Honor Roll Includes Three Capital Stars.

DOOLY MITCHELL, local tennis ace and captain of the Georgetown University net team, yesterday was ranked second among the public parks players of the United States, George Jennings, of Chicago, for the fifth straight time heads the list, having beaten Mitchell in a five-set encounter in the finals of the national meet last summer in Detroit.

It is Mitchell's second consecutive year as No. 2 public parks player.

Dud Markey, a product of the public courts of Indianpolis, but a Washingtonian by adoption, is ranked No. 6, according to the list released yesterday by Winfree Johnson, president of the National Public Parks Tennis Association.

Mrs. Ruth Martinez, District women's champion, gained fourth place in the women's singles, behind Mary Zita McHale, Dallas; Mrs. Virginia Dueker, St. Louis, and Helen Germaine, of New York.

Paired with Markey, Mitchell is placed also second in the doubles, behind the winners of the tournament, George Jennings and Gordon Braudt.

MEN'S SINGLES.

1. George Jennings, jr., Chicago, Ill.; 2. Dooly Mitchell, Washington, D. C.; 3. George O'Connell, Chicago, Ill.; 4. Arnold Simons, Louisville, Ky.; 5. Fred Royer, Dallas, Tex.; 6. Thomas Markey, Washington, D. C.; 7. Harold Bartel, Cleveland, Ohio; 8. Gordon Braudt, Chicago, Ill.; 9. D. Perchonock, Philadelphia, Pa.; 10. Jack Castle, Buffalo, N. Y.

MEN'S DOUBLES.

1. George Jennings and Gordon Braudt, Chicago; 2. Dooly Mitchell and Thomas Markey, Washington; 3. George O'Connell, Chicago, and Clay Mahoney, Los Angeles; 4. Jack Castle and Kasael Peckoff, Buffalo; 5. Arnold Simons, Louisville, and Fred Royer, Dallas.

WOMEN'S SINGLES.

1. Mary Zita McHale, Dallas, Tex.; 2. Mrs. Virginia Dueker, St. Louis, Mo.; 3. Helen Germaine, New York, N. Y.; 4. Mrs. Ruth Martinez, Washington, D. C.; 5. Constance O'Donovan, Detroit, Mich.; 6. Charlotte McQuiston, Dallas, Tex.; 7. Mrs. Andre Russell, Cleveland, Ohio; 8. Irene David, Cleveland, Ohio; 9. Helen Schuman, Louisville, Ky.; 10. Marion Craig, Cleveland, Ohio.

WOMEN'S DOUBLES.

1. Mary Zita McHale and Charlotte McQuiston, Dallas; 2. Virginia Dueker and Helen Lindemann, St. Louis, Mo.; 3. Irene David and Mrs. Andre Russell, Cleveland; 4. Mrs. Ruth Martinez and Frances Walker, Washington; 5. Mary Mustalkis, Detroit, and Helen Schuman, Louisville.

Western Netmen Beat Baltimore Team, 5 to 2

Western High Shool defeated Baltimore City College, 5-2, in a tennis match played on the courts of the Washington Golf and Country Club yesterday. The local netmen triumphed in four of the five singles matches and broke even in the doubles. "Happy" Jacobs' victory over Kramer, of Baltimore, in straight love sets, featured.

Latona (W) defeated Berman, 6—1, 6—2; Jacobs (W) defeated Kramer, 6—0, 6—0; Bendann (B) defeated Doyle, 6—2, 6—2; Corcoran (W) defeated Banks, 4—6, 6—2, 6—3; Howell (W) defeated Goldstein, 6—1, 6—2, 6—2; Latona and Jacobs (W) defeated Banks and Kramer, 6—3, 6—2; Bendann and Berman defeated Howell and Garnett, 6—0, 4—6, 6—3.

G. U. Prep Golfers Play Three Matches

Georgetown Prep's golfers had a field day of it yesterday at Barrett Park when they won one, tied one and lost one in matches with, respectively, Annapolis High, Baltimore Poly and Woodberry Forest.

PREP, 10; ANNAPOLIS, 0.

Allan defeated Caldwell, 5 and 4; Donohoe defeated Shuman, 9 and 7; best ball, Prep, 8 and 6; Finn defeated Bower, 7 and 5; Zubrod defeated Sadler, 9 and 7; best ball, Sadler and Carey defeated McMorris, 6 and 5; Ferguson defeated Smith, 7 and 6; best ball, 7 and 6; Spalding defeated Wampler, 7 and 6.

BALTIMORE POLY, 5; PREP, 4.

Ruppel (B.) defeated Nee, 2 up; Hampshire (B.) defeated Detweiler, 3 and 2; best ball, Baltimore, 2 and 1; Abell (P.) defeated Andrews, 2 and 1; Warren (W.) defeated Friday, 3 and 2; best ball, Baltimore, 1 up; Anderton (P.) defeated McGarry, 2 and 1; Sewell (G.) defeated Downing, 1 up; best ball, Baltimore, 1 up.

PREP, 3; WOODBERRY FOREST, 3.

Allan (P.) defeated Tobias, 2 up; Mott (W.) defeated Donohue, 4 and 3; best ball, Woodberry, 2 and 1; Zubrod (P.) defeated Budreau, 5 and 3; best ball, Prep, 2 and 1.

DOR-A SENIORS SCORE.

Dor-A.	AB	H	O	A	Neigh. H.	AB	H	O	A
Arnold,cf.	3	1	0	0	P.Nash,lb.	4	2	3	2
Watson,c.	3	1	0	1	P.Forth,c.	4	1	15	0
Taylor,ss.	5	3	0	7	Garner,lf.	4	1	2	0
Troy,rf.	4	1	1	0	Lewis,rf.	4	2	1	0
B.Bo'rs,2b.	3	0	2	1	Moyar,3b.	2	0	0	2
P.Bo'rs,lf.	1	0	0	0	Nowak,ss.	4	0	0	3
Moran,p.	5	0	0	17	M.Nash,cf.	1	0	2	0
Kitchen,3b	1	0	0	1	Walker,c.	0	0	0	0
Keane,lb.	1	0	0	0	Stone,p.	2	0	0	4
Burke,Arnold	4	0	0	0	Neff,2b.	4	0	1	0
Hamel,cf.	4	3	2	0	Daly,p.	1	0	0	5
Owings,lf.	2	0	0	0	Jackson,ss.	1	0	0	0
					Sweeney,2b	2	0	0	0
Totals.	36	10	27	27	Totals.	33	6	24	16

Dor-A	0	0	0	0	8	3	1	2	x—14
Neighborhood H.	0	0	0	0	2	0	0	0	0— 2

Runs—Arnold, Watson, Taylor (3), Troy, P. Bowers (2), B. Bowers (2), Hamel (3), P. Nash, Lewis. Errors—Taylor, Nowak.

BOWLING STANDINGS

INTERSTATE COMMERCE COM. LEAGUE. TEAM STANDINGS.

	W.	L.		W.	L.
Land Section.	58	38	Recapture	50	46
Attorneys	56	40	Shortened Pro.	45	51
Mails & Files.	56	40	Informal Cases.	42	54
Examiners	55	41	Valuation	40	56
Traffic	51	45	Engineers	39	57
Directors	50	46	Accountants	34	62

NATION-WIDE SERVICE GRO. LEAGUE. FINAL STANDINGS.

	W.	L.		W.	L.
Reapers	49	32	Dominos	44	37
Bearcats	46	35	Harvesters	31	50
Binders	46	35	Plodders	27	54

RECORDS.

High team game—Reapers, 533. High team set—Plodders, 1,512. High individual game—Buckner (Reapers), 147. High individual set—Young (Reapers), 360. High individual average—Baxter (Harvesters), 100-37. High spares—Shaw (Binders), 116. High strikes—W. Earnshaw (Bearcats) and Mowat (Reapers), 25. High flat game—Tucker (Harvesters) and Shaw (Binders), 93.

SUPERVISING ARCHITECTS LEAGUE. FINAL STANDINGS.

	W.	L.		W.	L.
Imperials	62	28	Modernists	48	42
Gothics	57	33	Saxons	45	45
Aztecs	51	39	Tudors	42	48
Dorics	51	39	Empires	41	49
Orientals	50	40	Colonials	38	52
Romans	49	41	Flamboyants	32	58
Victorians	48	42	Ionics	32	58
Georgians	48	42	Etruscans	25	65

EAST WASHINGTON CHURCH LEAGUE. FINAL STANDINGS.

	W.	L.		W.	L.
Douglas 2.	67	35	Epworth	55	47
Ingram 1.	64	38	First Brethren.	55	47
Douglas 1.	64	38	Centennial 2.	51	51
Centennial 1.	64	38	Eastern Pres.	46	56
Ninth 2.	60	42	Keller	45	57
Cons. Hts. 1.	60	42	United Breth.	37	65
Anacostia M.E.	57	45	Waugh	35	67
Ninth 1.	56	46	Cons. Hts. 2.	27	72
Calvary Bapt.	56	46			

ELECTRICAL BOWLING LEAGUE. FINAL STANDINGS.

	W.	L.		W.	L.
Cen. Arm. 1.	72	18	El. Stor. Bat.	41	49
Pot. El. Power.	71	19	Elec. league.	37	50
Creel Bros. 1.	61	29	Doubleday-Hill.	38	52
Natl. El. Sup.	58	32	Pepco, F. 2.	36	54
Pepco, F. 1.	56	34	Graybar Elec.	29	61
Warren & Co.	56	34	Gen. Arm. 2.	27	63
Evans & Bro.	48	42	Miller-Dadley.	23	64
Westinghouse.	46	44	Creel Bros. 2.	17	73

SEASON'S RECORDS.

High team game—Central Armature No. 1, 607. High team set—Central Armature No. 1, 1,726. High individual game—163. High individual set—Moyer, 397. High individual average—Brill, 117-8. High strikes—Brill, 54. High spares—Brill, 204. High weekly game—Rissler, 147.

JEWISH COMMUNITY CENTER LEAGUE. FINAL STANDINGS.

	W.	L.		W.	L.
Vista Club.	56	25	Phi Lamb. Nu.	38	43
Les Amis Club.	54	27	Theta S. Gam.	31	50
A. Z. A.	49	32	Athlico Club.	26	55
Beta Phi Ep.	43	42	Phi Beta Frat.	14	49

*Dropped out of league.

SEASON'S RECORDS.

High team game—Vista Club, 572. High team set—Vista Club, 1,609. High individual average—Bortnick (Vista), 109-35. High individual game—Bassin (Phi Lambda Nu), 149. High individual set—Goldberg (A. Z. A.), 374. High strikes—Goldberg (A. Z. A.), 37. High sparse—Bortnick (Vista), 185. High flat game—Albert (Les Amis), Bassin (Phi Lambda Nu), Smith (Les Amis), Beckoff (A. Z. A.), 96.

COMMERCE INTERBUREAU LEAGUE. FINAL STANDINGS.

	W.	L.		W.	L.
Supplies	29	13	Aeronautics	20	22
Airways	25	17	Publications	19	23
Chemicals	24	18	Engineers	16	26
Secy.'s Office.	21	21	Fisheries	15	27

SEASON'S RECORDS.

High team set—Chemicals, 1,654. High team game—Chemicals, 575. High individual set—Shanklin, 413. High individual game—Darr, 134. High individual flat game—Lansdale, 94. High individual average—McDonald, 108-5.

LADIES' DISTRICT LEAGUE. TEAM STANDINGS.

	W.	L.		W.	L.
Rendezvous	64	32	Bill Wood.	51	42
Columbia	56	40	Geo'town Rec.	47	46
John Blick.	55	41	Lucky Strike.	44	52
King Pin.	54	42	Meyer Davis.	40	56
Deal Service.	53	43	Takoma Park.	35	61
Conv. Hall.	53	43	Recreation	21	75

MASONIC LEAGUE. TEAM STANDINGS.

	W.	L.		W.	L.
Parker	57	30	Harding	46	44
Centennial	56	34	Takoma	46	44
Pentalpha	56	34	Arminius	46	44
King David.	52	35	Gompers	45	45
Singleton	52	35	Acacia	44	46
La Fayette.	53	37	Columbia	44	46
New Jerusalem.	53	37	National	43	47
Whiting	53	37	Hiram	41	49
Harmony	52	38	Petworth	39	51
St. John's.	52	38	Roosevelt	38	52
Potomac	51	39	Hope	34	56
Barrister	51	39	Dawson	34	56
Joppa	51	39	Albert Pike.	33	57
Lebanon	50	40	West Gate.	32	58
Stansbury	49	41	Federal	27	63
Mt. Pleasant.	49	41	Cathedral	27	63
Naval	47	40	King Solomon.	17	73

FRATERNITY LEAGUE. FINAL STANDINGS.

	W.	L.		W.	L.
Alpha A. K.	58	23	Phi Delta Zeta.	36	45
Kappa Phi.	55	26	Kappa S. A. S. L.	36	45
Phi Sigma Chi.	50	31	Chi Sig. A. S. L.	35	46
Sigma Delta	43	31	Eta A. I. K.	20	61
Sig. Phi A. S. L.	39	42			

LADIES' FEDERAL LEAGUE. TEAM STANDINGS.

	W.	L.		W.	L.
Treasury	61	23	Int. Revenue.	47	38
Interstate	54	30	Com. Comets.	41	41
Labor	53	31	Comm. Jrs.	35	49
War	50	34	G. P. O.	31	53
Agriculture	50	31	Economics	29	55
Vets. Adm.	48	36	G. A. O.	29	55
Commerce	46	36	Mines	25	59
Marines	43	36	Census	21	57

WESTERN UNION LEAGUE. FINAL STANDINGS.

	W.	L.		W.	L.
Simplex	55	35	Repeaters	51	39
Automatic	52	38	Plant	50	40
T. and R.	52	38			

DEPARTMENT OF COMMERCE LEAGUE. TEAM STANDINGS.

	W.	L.		W.	L.
Patents 2.	26	7	Standards	18	15
F. & D. Com.	21	12	Mines	15	18
Patents 1.	19	14	C. & G. Survey.	15	18
Patents 3.	18	15	Census	0	33

ODD FELLOWS LEAGUE. TEAM STANDINGS.

	W.	L.		W.	L.
Phoenix	63	20	Mt. Nebo.	47	46
Mt. Pleasant.	62	31	Central	44	52
Amity 2.	57	39	Friendship	40	53
Amity 1.	50	41	Langdon	37	60
Harmony	51	45	Fred D. Stuart.	27	54
Eastern	47	46	Columbia	29	67

METHODIST PROTESTANT LEAGUE. TEAM STANDINGS.

	W.	L.		W.	L.
First Church.	68	16	Lewis Mem.	41	43
R. I. Ave. 1.	59	25	Calvary	38	46
Cherrydale	52	32	R. I. Ave. 2.	38	46
Congress St.	50	34	Mt. Tabor.	30	54
N. C. Ave.	50	34	Ministers	24	60
Mt. Olivet.	41	43	All-Stars	24	60

YEOMAN, 6-1, IS CHASE VICTOR

Wins Grand National Point to Point Race by Length.

Special to The Washington Post.

BALTIMORE, Md., April 23.—Showing his heels to a field that included the cream of the "East's timber-toppers," Yeoman, a dark horse as well as a green one, captured the thirty-third running of the Grand National Point-to-Point at Brooklandwood late this afternoon in the near-record time of 6 minutes and 4 seconds flat.

A gallery of 18,000 saw the race, the fastest Grand National since Howard Bruce's famous lopper, Billy Barton, in 1926 scored the first of his two victories in the classic. Billy Barton's time was a second and a fraction under Yeoman's.

Yeoman Is Victor By Length.

The leaders in the field of fifteen starters finished in the following order: First, Yeoman, owned by Miss Frances M. Lynch, of Baltimore; rider, J. Bowes Bond, Baltimore, by a length; second, Stonedale, the favorite, owned by M. McGiffin stables, Pittsburgh; rider, James Ryan, by two lengths; third, Ostend, owned by Dr. Lewis M. Allen, Winchester, Va.; rider, Thomas Waller, Warrenton, by two lengths; Fourth, MacCarthy More, owned by Mrs. T. W. Durant; rider, Charles R. White, by a length; fifth, Fugitive, owned by Mrs. Laura M. Curtis; rider, Minot Howard.

Sea Soldier, favorite in the betting until half an hour before post time, finished eighth. Sea Soldier was running his first race since he returned after participating in the Grand National at Aintree, England, in March.

All of the fifteen horses that started today finished. There were no falls. Sileve Lune, Kahler and Comea were scratched.

Yeoman was a 6-to-1 shot. The Grand National was his second start. Last Saturday, in My Lady's Manor, point to point, he had made his first bid for honors in a cross-country race. Yeoman, with Mr. Bond up, finished third in that race. Lolling on the paddock green half an hour before the start of the Grand National, Mr. Bond glanced at Yeoman and said:

"He'll make a wonderful horse if he ever learns to jump."

Yeoman Must Have Heard Comment.

Yeoman must have heard him and decided to put on an exhibition of lightning learning, for he fenced perfectly the fifteen obstacles over the 3-mile timber course on the estate of Mrs. Isaac E. Emerson. The jumping form displayed by the 5-year-old chestnut gelding by Golden Broom out of Rustic Sue surprised every one except Janon Fisher, jr., who developed him for Miss Lynch.

Others in the race were Primero, Kilrush, Aimwell, Buddy Clark, Malita II, Light Hampson, Lee Cooper, Red Dragon and Barleycorn.

FEDERALS STOP FRATERS.

The Federal Storage tossers swamped the Alexandria Fraters under a deluge of base hits to score a 28-0 victory on the latter's diamond yesterday. It was the winners' fourth consecutive victory. Today they will tackle the Colesville Cards at 3 p. m. on the Colesville diamond.

Fed. Stor.	AB	H	O	A	Fraters.	AB	H	O	A
Stevens,rf.	7	4	0	0	Serrifer,2b.	3	0	0	0
Ferran,ss.	7	4	2	1	Watt,lf.	3	1	2	0
Fr'chi,3b,p	5	1	1	4	Lynch,ss.	3	0	1	1
Knight,cf.	5	4	1	0	Reed,c.	3	0	2	1
Rosser,2b.	5	3	2	2	Sullivan,rf.	3	0	0	0
Milburn,lf	5	2	1	0	Hayw'd,1b.	0	0	0	0
Valenza,2b	5	5	4	1	Hewett,p.	0	0	0	0
Gichner,1b	5	2	7	1	Payton,p.	2	1	0	0
Medler,c.	5	3	3	1	Comm.	2	0	0	0
Bodson,c.	2	2	2	0	Bennett,3b	2	0	2	3
					Clark,p,lb.	2	1	8	1
Totals.	51	29	21	11	Bradley,cf.	1	0	4	0
					Kelly,cf.	1	0	0	0
					Totals.	24	4	21	12

Federal Storage.	5	10	5	6	0	2	0	—28
Fraters	0	0	0	0	0	0	0	—0

Runs—Stevens (3), Ferrari (4), Freschi (4), Knight (4), Rosser (3), Milburn (2), Valenza (3), Gichner (3), Medler (2). Errors—Ferrari, Scrivener (2), Lynch (3), Reed, Payton. Two-base hits—Stevens, Ferrari, Knight (3), Rosser (2), Valenza (2), Medler. Home run—Medler. Stolen bases—Freschi, Knight, Gichner. Sacrifice—Knight. Double play—Medler to Valenza to Gichner. Left on bases—Federal Storage, 9; Fraters, 3. First base on balls—Off Clark, 1; off Hewett, 1; off Payton, 2; off Wood, 2. Hits—Off Medler, 4 in 4 innings; off Payton, 1 in 2-3 innings; off Freschi, 0 in 3 innings; off Wood, 17 in 5 innings; off Clark, 4 in 1-3 inning; off Hewett, 7 in 1 inning. Struck out—By Medler, 3; by Freschi, 2; by Payton, 1; by Wood, 1. Winning pitcher—Medler. Losing pitcher—Clark.

BEAVERS CUT SQUAD.

Spencer Abbott, pilot of the Portland Beavers, trimmed his squad to 22 players at the close of his team's training season by farming Al Peccia, second baseman, and Bill Radonitz, right-handed hurler, to Dayton, of the Central League.

Prince Georges County Nines Face Active Week

Four Games in Scholastic Series; Hiser Stars and Lanhan in Tilts Today; Church League Opens Saturday.

BASEBALL nines in Prince Georges county are facing their most active week of the season. Retarded by bad weather, both scholastic and sandlot teams have seen little action to date, but many games have been listed for this week.

Play in the county high school championship baseball series will be continued this week with four games scheduled. All are listed for Friday afternoon.

In the northern section of the county, Hyattsville and Mount Ranier will face at Mount Ranier, and Laurel will play host to Maryland Park at Laurel.

Brandywine and Baden are scheduled to play at Baden and Upper Marlboro and Oxon Hill at Oxon Hill in southern section games.

Although the title series is entering the third weeks' schedule, many postponements have been necessary because of the weather.

Hyattsville is the defending county and state champion.

Henry Hiser's Hyattsville All-Stars will hold their initial practice on the Riverdale Field this afternoon at 1:30 o'clock. All old players are requested to be present as well as any new candidates desiring a try-out.

Lanham A. C. baseballers will be out for their second win in as many starts when they face Red Sox, of Washington, this afternoon at 3 o'clock on the Lanham Field. Al Rector or Brickerd will hurl for Lanham.

Opening games in the new Suburban Church League are scheduled for next Saturday afternoon, with one game at Hyattsville and onc at Colesville, Montgomery County.

Hyattsville Presbyterian and Hyattsville Episcopal nines will clash at Hyattsville, while Colesville Methodists will meet Hyattsville Southern Methodists at Colesville.

Dor-A ball teams have two contests listed this afternoon, one on the Riverdale Field and one at Berwyn. The senior tossers will come to grips with Clifton Meridians at 3:30 o'clock at Riverdale and the junior combination will face Berwyn Juniors on the latter's diamond at 1 o'clock.

Both Dor-A nines are prepping for the opening of the Capital City League season.

Dixie Pig A. C. will face Auths in the season's opener today on the Berwyn Field at 3 o'clock. Blackie Adair will start on the mound for the Pigs, while Lefty Jones is also slated for hill duty.

Chandler and Va. Poly Stop Richmond, 11-3

Richmond, Va., April 23 (A.P.).—V. P. I. showed a powerful offensive behind Chandler's 7-hit pitching today to defeat the University of Richmond nine, 11 to 3.

V. P. I.	AB	H	O	A	Richmond.	AB	H	O	A
H'gwick,cf	4	1	0	0	Vial,cf.	4	1	2	0
Palmer,lf.	4	1	2	0	Sherm...ss	4	1	2	2
Bell,rf.	3	1	3	1	L'drum,2b.	3	1	0	3
Sutton,1b.	3	1	9	0	Doley,lf.	2	0	1	0
Weede,3b.	5	1	3	0	P'lowski,lf.	2	0	0	0
Kelsey,2b.	5	2	1	4	Stallings,rf	2	0	0	0
Allerb'h,ss	5	2	4	7	Gates,1b.	4	1	9	0
Hagerty,c.	5	1	4	0	Snead,c.	3	2	9	2
Chandler,p	5	2	0	5	Pointer,3b.	4	1	0	2
					Shaffer,ss	0	0	0	2
Totals.	38	11	27	15	White,p.	2	0	0	6
					*Allmond.	1	0	0	0
					Totals.	32	7	27	17

*Batted for White in the ninth.

V. P. I.	1	0	0	4	2	0	4	0	0—11
Richmond	0	0	0	0	0	0	3	0	0— 3

Runs—Hardwick, Bell (2), Sutton (2), Weede, Kelsey (2), Allerbaugh, Hagerty (2), Vial, Gates, Snead. Errors—Palmer, Sutton, Sherman, Stallings, Pointer. Runs batted in—Bell, Allerbaugh (4), Sutton, Weede, Kelsey, Hagerty, Chandler, Hardwick, Vial, Sherman, Pointer. Two-base hit—Sutton. Home run—Allerbaugh. Stolen bases—Bell, Kelsey, Vial, Sherman. Sacrifice hit—Bell. Double play—Allerbaugh to Kelsey to Sutton. Left on bases—Virginia Poly, 9; Richmond, 7. Hits—Off Taylor, 4 in 3 1-3 innings; off White, 7 in 5 2-3 innings. Struck out—By Chandler, 4; by White, 6. First base on balls—Off Chandler, 2; off Taylor, 1; off White, 4. Hit by pitched ball—By Taylor (Palmer); by White (Bell); by Chandler (Vial and Taylor). Wild pitch—White. Losing pitcher—Taylor. Umpires—Sellers and Carter. Time of game—2 hours and 15 minutes.

Tiny Boxers Thrill Crowd at Tourney

Elliott Outpoints King in Golden Gloves Bout at Boys Club.

Midget glove swingers, ranging from 60 pounds up to the "heavyweight" 130-pounders, battled their separate ways into the semifinal round of the junior Golden Glove boxing championships last night before an enthusiastic audience of several hundred at the Boys Club.

More than 50 boys entered the first annual fight carnival of this type which is sanctioned by the District A. A. U.

In the feature bout of the evening Billy Elliott, of the Georgetown Boys Club, turned in a beautiful exhibition of boxing craftsmanship in beating King, of the Boys Club, in three rounds.

The bouts will continue tomorrow night and Wednesday.

——60-POUND DIVISION—Keyser (Nye House) defeated Lacey (Georgetown Boys Club), three rounds.

70-POUND CLASS—Katello (Noel House) defeated Taylor (Merrick A. C.), three rounds

POETS' GUILD FETES MARKHAM, NOW 80

Genius' New Quatrain to Be Sent to Children of Many Nations.

By DAVID RANKIN BARBEE.

One of the significant events taking place in Washington the past week was the reception tendered Edwin Markham, author of "The Man With the Hoe" and other poems, by the Poets' Guild of America. It celebrated the famous poet's eightieth birthday, and recalled memories of the birth and publication of his most noted poem, a poem that created a greater furore than any other poem of modern times.

To a very select group of poets and writers, educators and publicists, and writing folk generally, Markham read a number of his poems, climaxing his reading of recent poems with a quatrain written to carry a message of good will from the children of America to the children of foreign lands. The ambassadors of fifteen foreign countries were present in person or by representatives to hear this quatrain, and will transmit the message contained in the four lines to the proper authorities in their countries.

Here is the quatrain:

Oh, Youth of the World,
We lift our hands
And cry our love cry
To your distant lands.

In order to stimulate interest in poetry the children of the countries to which this little poem will be sent will be assigned the task of changing its literal translation into poetic form in their own native language. All of these exercises will then be returned in the new languages to the Poets Guild. It is expected that, first and last, 50 foreign countries will participate in this singularly beautiful tribute to the genius of our good gray American poet.

Many Patois in U. S.

Into what tongue will the school children of America be asked to turn this quatrain? We have no natural, universal language in this country. Every section, every State, and, in many of the States, a number of localities have their idiomatic speech, which varies as much as do the so-called Negro spirituals of the South, most of which are composed in Tin-pan Alley in Hackensack, N. J., or at Swampscott, Mass.

When I was a growing lad in the South, being taught by a group of rather remarkable Virginia schoolmasters, one of our customary exercises was turning the poetry of Yankee poets into Latin. The only essay of that kind which has clung to me throughout the trouble and toil of these past three or four decades was the conversion of Whittier's poem, "The Barefoot Boy," in what passed for Latin, but which, I dare say, no little ragged newsboy of Rome, B. C. 64, would recognize as such.

Alas, those golden days are gone. Latin no more is taught to the boys and girls. Bugology and interior decorating have driven it out of the curriculum. Latin stimulates the mind, toughens its fibers, and strengthens and widens the vocabulary of those who spend their days and nights with its monuments. Therefore, as the end and aim of all education nowadays is pointed at credits, and not culture, Latin had to go, and with it went spiritus frumenti and the age of prohibition came in.

An archeologist may know what spiritus frumenti is or was, but no modern scholar. It is not even in the standard U. S. Pharmacopeia. My, my—but ain't we dressed up and edicated?

Mr. Markham—getting back to our mutton—has just published a volume of poems which he wrote in his eightieth year. This book bears the title: "New Poems: Eighty Songs at 80." Surely a lovely title. And just as surely that was a year's work to write those poems.

Would Make "Exhibit."

If it were not for the strain of the thing, the National Education Association, one of the organizations which is promoting the world movement in poetry, should take Mr. Markham on a tour of the high schools of the country and show him off as Exhibit A. Here is a man 10 years older than the Biblical Age, who by rights should be sitting by the fireside in an arm chair musing on the great days of his past, instead of using them up in the hardest kind of work—creating poetry. We teach children by pictures, just as some scientists teach us our rude forbears taught their children; which rather contradicts Genesis—but let that pass. What a picture the poet would make.

Mr. Markham's beautiful birthday party was not without its pictures, for he was given his own portrait done in oil by the portrait painter, Mrs. J. W. Crabtree. Competent critics have said that this is one of the best portraits of the poet ever done. If so, then that is another honor to our Washington art colony, for Mrs. Crabtree, although a native of Nebraska, has lived long in Washington, where her husband is the executive secretary of the National Education Association.

A scrapbook is going to be made of the poems that come back from the school children of the 50 foreign lands, but it will not have the lasting interest that surrounds the scrapbook that Mr. Markham made of the bouquets and brickbats hurled at his Hoe-poem many years ago. Very recently, in the month of February, the old poet got down this scrapbook, "huffed" on his glasses and dried and polished them with his blue bandana, and reading again for the five thousandth time the Hoe-poem, looked over the yellowed old clippings to see what the folks who write pieces for the paper had to say about it, when it was young and slender.

When he had got as mad as he could—for poets though born mad never get very angry—he wrote a three-page (about 10,000 words), article in reply to them. It is a most interesting review, a most stimulating discussion and a most worthy production. When I had read it a second time, I said to myself: "Surely this old man is not 80!" And he isn't. The family Bible is all wrong. He is an elfin sprite that never will grow old.

Viceroy Ready to Install New Khan.

Quetta, Baluchistan, India, April 23 (A.P.).—Earl Willingdon, Viceroy of India, came here by air today from Peshawar, on the northwest frontier, to install the new Khan of Kalat on the throne. Kalat is a state in the Baluchistan agency, comprising a number of tribal territories.

ARTIST GIVING PORTRAIT TO POET

Mrs. J. W. Crabtree, portrait painter, presents Edwin Markham, noted poet and author of "The Man With the Hoe" with a portrait of himself on his eightieth birthday anniversary.

DISCONTENT OF HOOVER DAM WORKERS NOW THING OF PAST

Continued from Page 13.

is not just right in the world out there.

When the project was started, it received such widespread publicity that a cloud of idle men, some with their families, and some with only a ham sandwich between them and starvation, flocked to the desert spot to get a job, even before the town had been laid out or provision made for housing and feeding a single laborer. These men were dissatisfied and began to abuse our dear old Uncle Sam for his tardiness in throwing together a city and opening a free lunch counter.

During midsummer, when the work was starting in the canyon, the average daily maximum temperature at the dam site was 119.8 degrees, and the actual maximum was 128 degrees in the shade. Hot enough, you will admit, to coddle an egg, too hot to coddle a man not virile enough to stand such a heat. Even here, in this delightful Washington of ours, when it gets 90 degrees or thereabouts the great army of noble ladies and gentlemen who are doing the work of the Government fag out and the shop is closed for the afternoon by executive order. Of course, then, that other small army of pick and shovel men in Boulder Canyon emitted a howl of dissatisfaction when old sunny boy began to warm up to them.

Justice in Selection.

As far as man can control this situation, it is being controlled. The work goes on 24 hours a day, seven days a week, rain or shine, hot or cold. The labor standards and working conditions have been set by the United States Government and by the laws of Nevada. The wages are very high as compared with wages elsewhere. And according to this report, which is my guide in the preparation of this piece, every safeguard is thrown around the men to prevent accidents and to improve their health and morals.

As is well known, the Hoover Dam is being built by private contract under Government supervision. The contractors have erected for their laborers a model town composed of model houses. For the single men there are dormitories, every man who lives in them having a separate room, which is well furnished, heated by steam in the winter and cooled by washed air in the summer. Shower baths are provided, furnished with hot and cold water; the most modern sanitation has been installed; and each dormitory has janitor service.

For the married men who have brought their families with them cottages have been provided that are furnished like the dormitories and have every convenience of comfort and sanitation. They, too, are steam-heated and air cooled.

In the employment of labor, every man is selected through the United States Employment Service, Department of Labor. This guarantees justice, it affords a maximum opportunity for the employment of former service men and American citizens, and gives the Bureau of Reclamation a positive hold on the labor used on the job. No aliens are employed; and more than 40 per cent of the labor is composed of former service men.

Every man who is employed is given a physical examination according to the best medical standards and this precludes loading the job up with incompetents and diseased laborers. It is interesting to note that every State in the Union is represented on the pay roll; the District of Columbia has five. South Carolina has only one man on that job; and that indicates that South Carolina is a good place to live in—for her citizens do not care to leave it—or they are too poor to make the long overland hike.

Many Amusements.

For the ill, injured and diseased who need medical attention a modern hospital, well appointed and well manned, has been provided. The high standards of the American College of Surgeons are maintained at this institution. "Equipment includes the modern, latest type X-ray and surgical instruments. Provision has been made for the treatment of heat prostration. The hospital grounds have been landscaped and lawns and driveways around the building planned with cacti gardens on the slopes."

At present the town itself is being paved and graded, concrete sidewalks are being laid. The streets will be planted with trees such as will grow in the desert under irrigation.

For the recreation of the employes there is a movie theater, a recreation hall equipped with pool and billiard tables, reading and card tables, all free to the inhabitants. Gambling is prohibited, except the men are allowed to play poker, with a limit of $1. Professional gamblers are not allowed in the town. Some got in one day and they got out the next.

Religious worship is provided, but truth compels the investigators to report that it is not well patronized. However, aside from the union, nonsectarian services, the Catholics are building a church and will have a resident priest, and the Episcopalians will send a minister there to look after the members of their denomination.

There are a Young Men's Club, a Masonic lodge and an American Legion post, already going concerns. Tennis courts and an athletic field are on the agenda and will be provided soon.

A modern eight-room school will be constructed and operated by the Government. Pending its construction 80 children of school age are being transported to nearby Nevada towns for their three Rs.

Air of Permanency.

These are not all of the features incorporated in this town of Boulder City, but they are enough to show that there is an air of permanency about the place; and indeed it will be a permanent city, for it is the confident hope and belief that when the dam and power plants are completed the town will go on like the running brook. The men who will operate the great plant will live there, as the constructors are now doing, and in time certain industries will spring up and give employment to hundreds, maybe thousands.

One of the most impressive things about Boulder City is that it has no hoosegow. This is probably due to the splendid policing given the community. There is but one way to enter the town and that is over the paved highway from Las Vegas. A person might walk into town from the dessert, but such a person would hardly escape the eagle eye of the efficient police of 25 rangers, who have the status of deputy marshals.

When you come in over the paved road a ranger stops you at the gate. First he inspects your baggage and your person for weapons. If you have any, you are politely asked to park them at the roadside station, where they are ticketed and handed back to you when you leave. Then your business is inquired into. Sightseeing? Full steam ahead. Wanting a job? The employment agency is on B street south. Foot-slogging about? All right, turn around and foot-slog the way you came.

Food in Good Quantity.

Now and then a suspicious looking character comes along. He is the ubiquitous bootlegger and dope peddler. When he turns up at the door and sees two husky rangers standing there fully equipped for business, he usually turns right around and goes back again.

Nearly everything has been touched upon in this brief writing except the food. The contractors made a contract, breakable at a day's notice, with a caterer in Los Angeles, who seems to have made a fine reputation in his home town. The Government gives this caterer a rating of 101 per cent. Here is an actual menu for December 8, 1931:

Breakfast.
Grape Fruit Oranges
Oatmeal with Cream Grape Nuts
Corn Flakes
Grilled Pork Sausages
Fried Eastern Ham
Bacon Omelet
Wheat Cakes, Maple Syrup Toast
Hot Biscuits Pineapple Jam
Doughnuts Stewed Figs
Coffee Fresh Milk

Dinner.
Dill Pickles Pickled Beets
Hearts of Lettuce
Thousand Island Dressing
Chili Con Carne
Roast Sirloin of Beef, Gravy
Mashed Potatoes Creamed Onions
Boiled Spinach Plum Jam
Raisin and Wheat Bread Mince Pie
Rice Pudding, Vanilla Sauce, Milk
Coffee Tea Buttermilk

Supper.
Pickled Beets Chow Chow
Pearl Barley Broth
Cold Slaw, with Cream Dressing
Grilled Rump Steak
Spanish Stew with Vegetables
French Fried Potatoes
Asparagus Tips
Mashed Turnips Chili Con Carne
Spaghetti Italienne
Hot Rolls Strawberry Jam
Deviled Food Cake Canned Apricots
Lemon Snaps
Coffee Tea Buttermilk Milk

For room, janitor service board and transportation to and from the job, 7 miles each way twice a day, the men pay $1.60 a day. The actual cost of the food alone up to December 1 last was $1.405 per man per day, the aim being to furnish the food at cost.

Those who live in the family houses, of which houses there are 400, pay a monthly rental of $19. These persons can eat in the mess hall, which seats 1,000 persons, if they care to.

This swift and imperfect review of the present status at Boulder City shows that aside from the extremes of heat and cold and the natural hazard of such a great engineering job, the men who are at work there are faring better than a great many persons.

Strike of Longshoremen Is Marked by Disorders

New York, April 23 (A.P.).—Two disorders marked the strike of longshoremen today, the more serious disturbance occuring as 20 substitute workers were set upon by a crowd of about 50 persons as they left work for the day.

The substitute workers, who were being escorted by police to the Christopher street station of the elevated railroad, broke from their guards and ran. The crowd of 50 followed and a fight started. The first disorder of the day occurred this morning when missiles were thrown at a number of substitute workers en route to the piers.

TRADE BOARD PLANS SHAD BAKE MAY 21

Boxing Matches Are Among Features Listed for Annual Event.

Under the chairmanship of Thomas L. Eagan, plans are rapidly being completed for the annual shad bake of the Washington Board of Trade, to be held this year at Bay Ridge, Md., on Saturday, May 21.

The outing will be featured by boxing matches between members of the Marine Corps and Navy under direction of Heine Miller; music from the Twentieth Regiment Marine Band, a baseball game between the public order committee, Odell S. Smith, chairman, and the membership committee; swimming, golf, and presentation of large sacks of souvenirs.

Buses will leave the District Building at 9 o'clock on the morning of the outing. Two shad-bake dinners will be served—at 11:30 o'clock and 2:05 o'clock. A box luncheon will be distributed at 3 o'clock.

Members of the general committee under Mr. Eagan are Thomas L. Edmunds, first vice chairman; Wallace B. Robinson, second vice chairman; Henry S. Owens, secretary, and Raymond M. Florence, auditor. Karl Jarrell is chairman of the dinner committee; J. Hawley Smith of the lunch, F. George Clemdaniel of the souvenirs; E. S. Pardoe of transportation; Ben P. Webster, reception, and Col. John T. Bardrof, arrangements.

Dr. Bradley Reelected Head of Izaak Waltons

Chicago, April 23 (A.P.).—Dr. Preston Bradley, pastor of the nondenominational Peoples Church here, was reelected president of the Izaak Walton League of America at its tenth annual convention, which closed today.

Five vice presidents were elected: Dr. M. D'Arcy McGee, of Washington, D. C.; Judson L. Wicks, Minneapolis; G. Warren Kinney, Seattle; Elias Bush Guile, Utica, N. Y., and J. G. Bradford, Sioux Falls, S. Dak. Fred N. Peet and Otto C. Doering, both of Chicago, were reelected, respectively, secretary and treasurer.

Woman Assumes Louisiana Control

25-Year-Old Secretary of State Moves Into Governor's Mansion.

Baton Rouge, La., April 23 (A.P.).—The State of Louisiana was run by a woman today for the first time in its history—and a young woman at that—and never knew the difference.

Attractive Miss Alice Lee Grosjean, 25-year-old secretary of state, took charge of government affairs as acting chief executive for the duration of Gov. Alvin O. King's ten-day absence at the governors' conference in Richmond, Va., and handled all business that came to her desk as if she had been used to it all her life.

She began work at 9:45 a. m., and lost no time getting down to routine. She has moved into the executive mansion with her mother, Mrs. George Grosjean. During the day congratulations came in from other State officials and their wives and from citizens of Baton Rouge. She showed pleasure at the good wishes extended her, but relied on her smile to convey that pleasure rather than on oral comment.

Most of Troops Leave Ohio Mine Strike Area

Columbus, Ohio, April 23 (A.P.).—Four companies of Ohio National Guardsmen were ordered withdrawn from the coal mine strike area of eastern Ohio today, their job of maintaining peace apparently over. Although a second attempt to bring operators and United Mine Workers' officials together failed today, Gov. George White reduced the eight companies of soldiers in the field by half in the belief the danger of violence has passed.

The governor said he believed law and order has been restored sufficiently that the remaining guardsmen could meet any emergency.

Watson Requests House to Speed Up

G.O.P. Leader's Note Tells Garner Members Want to Go to Convention.

(Associated Press.)

Speaker Garner has been advised by Senator Watson, of Indiana, the Republican leader, that the Senate is anxious to end this session of Congress before the national political conventions in Chicago in June.

The Texas Democrat yesterday said "The House will be ready to wind up its business early in June." He expressed hope Congress could adjourn before June 10.

"I know that 90 per cent of the House members, both Democrats and Republicans, want to end the session June 1, if possible," he said. Mr. Garner said Senator Watson had told him the Senate wanted to end the session in June and not recess for the conventions and then added: "I'd better let the senator speak for himself, though."

ARLINGTON BURIAL SET FOR INGERSOLL

Continued from Page 13.

the funeral. It will be held at 10 a. m. on the morning of May 4.

Ingersoll is entitled to burial in Arlington by virtue of his Civil War service. He commanded the Eleventh Illinois Cavalry from 1861 until he was captured by Gen. Nathan A. Forrest of the Confederate Army at Lexington, Tenn., in 1863. After he had waited in vain to be exchanged for a Confederate soldier, he resigned from the military service and returned to Illinois.

The famous freethinker was a lawyer by profession, but his fame rests upon a series of orations and essays, which attacked bitterly the established Christianity and biblical teachings which most of his contemporaries accepted without question.

His intellectual battles against entrenched religion made him the idol of agnostics. To deeply religious Americans he, just as Darwin and Huxley in England, was the incarnation of evil.

FAIRFAX INFLUENCE SEEN

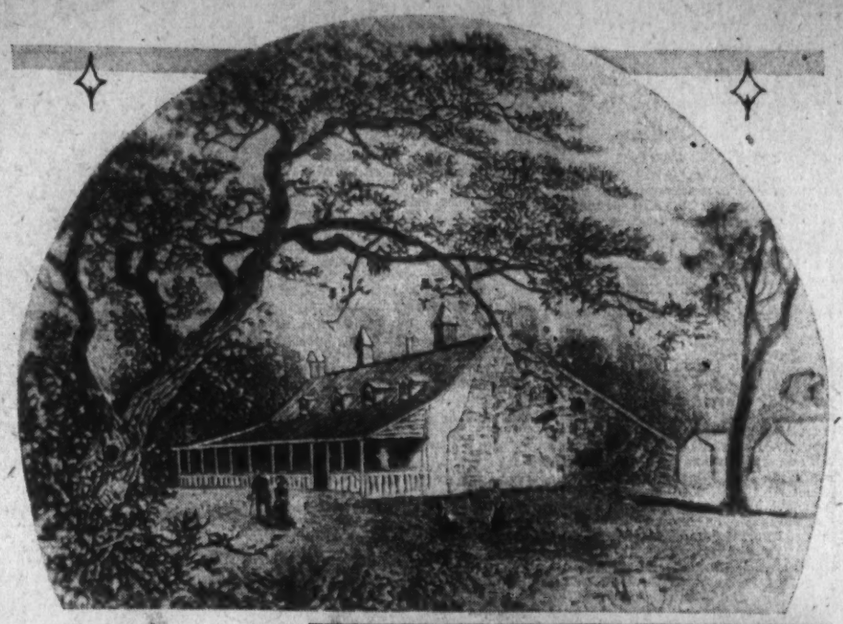

Greenway Courts, the home of Lord Fairfax in Clarke County, Va., as the house was originally built, is shown in the top picture, with Lord Fairfax, the sixth Baron of Cameron, below.

Continued from Page 13.

my judgment, I am, my dear madam, your obedient, humble servant.

"To Mrs. Mary Washington.

"FAIRFAX."

In 1735 Lord Fairfax had come to America and had stayed with his kinsman and estate agent, William Fairfax, at Belvoir on the Potomac. It was there that he first had a glimpse of his vast Virginia estates, and as a result he soon returned to England, there to settle up his affairs and make preparations to establish himself permanently on his domain in the New World. Legal difficulties as to the proprietary prevented his intended early return, and it was not until 1747 that he was again in Virginia and at Belvoir. There and in that year young George Washington met him and an acquaintance, indeed, a friendship, began which probably more than any other personal influence, guided and modeled the later character of Washington, the conduct and bearing of the commander of our armies, the attitude of the first President of our country and the prototype of our young Nation.

Fairfax Warned Washington.

While Washington was in the West to resist the French, he had the following letter from his elderly and experienced friend:

"Greenway Court.

"My dear George: Yours received from Alexandria, and thank you for the attention when you were so busily engaged. I am always pleased to be acquainted with anything to your advantage, and was gratified at your being chosen to be of the force. I desire you, however, to understand that your worst enemies will not be the French, or the fickle Indians, but those in the rear.

"There is of late a great desire for freedom in all the colonies, and men are disposed to dispute the too royal sense of prerogative on the part of the governors. Whenever, as now, money is to be voted, the houses in the several colonies are apt to use the occasion to dispute it, and to bargain for something else as a reward for their grant of supplies. The withholding of money has been the chief means of governing kings by our own Commons. I blame it not. But this present reluctance is without cause—foolish, and at a wrong season. As to the difficulty of disciplining our people you know enough, and will know more; but they will always fight, which may console for the other defects. The want of an organized commissary you will feel of a surety, but less than with regulars, who do not know as do our people how to diet their English bellies, or how to forage at need on wood and river. Prepare, too, for desertion and drunkenness, which is the curse of the land. But I must forbear lest I discourage you, although that I consider not to be easy.

"I would that you smoked a pipe. It confers great equanimity in times of doubt, and the Indians hold it to be helpful in council; for while a man smokes he can not discourse, and thus must needs obtain time for sober reflection, for which reason it would be well that women took to the pipe, a custom which would greatly conduce to comfort in the condition of armed neutrality known as the married state.

Would Honor Pipe Inventor.

"Charles Sedley once said in my company that the pipe was the bachelor's hearth, and I have found it a good one. Indeed, my dear George, when I reflect upon the many statues of worthless kings and the monuments to scoundrels in graveyards, where the dead lie and the living lie about them, I am inclined to set up a fine memorial at Greenway Court to the unknown Indian who invented this blessing of the pipe. He must have been a great genius.

"Wishing you the best of luck, and that I were young enough to be with you, I am your FAIRFAX."

"P. S. You will at some time have to serve with regulars or with colonial officers appointed by the crown. Your sense of justice and of what is due to a gentleman will, I am assured, revolt at the want of parity in pay and at other claims to outrank gentlemen of the colonies serving in the militia. As to this I counsel moderation and endurance. Your first duty must be to the crown. F."

George Washington as a boy was much at Mount Vernon, the home of his brother Lawrence, and, consequently, he early became a familiar at Belvoir. The Fairfaxes were an ancient family of high tradition and great accomplishment. They had every right to think well of their history and of themselves and undoubtedly they did. To the youth from Wakefield and Fredericksburg, this family must have embodied his conception of the great and the glorious. But it could not have been long before he became aware that to each of these people, to the older William Fairfax, to the young George William Fairfax and to every one of the family at Belvoir, their rank and pretentions were as nothing compared to the invisible one mightier than they. And this was the personage young Washington heard for years referred to as "My Lord," "The Proprietor," "Lord Fairfax," and the one he knew to be the owner of all the land for hundreds of miles around.

This mythological person he had never seen. "My Lord" had been incarnate upon this continent only once before in all time, many, many years ago, so long ago that little George Washington was only 3; in fact, 12 years ago. But in 1747 the great man had appeared in person at Belvoir and then young George had been admitted to his presence. Now young George himself was quite a lad. He was tall of stature and strong of body and very level of head. He was not brilliant, but he had capacity. He had ambition and great interest in life, in men and in things. He was what my lord would have called a "sound" young man.

It would be natural that at an early age he had absorbed from his mother and brothers an unconscious selectiveness, an appreciation of those things which were of good repute; those things which were desirable in this world and those things which availed nothing. It was to such a young, strong and growing character that there was presented a pattern of the aristocracy of England in the person of the sixth Lord Fairfax, peer of the realm.

What sort of person was this English lord who was to befriend the half-educated colonial? According to Irving, he was of "cultivated talents—literary taste—and past intercourse with the best society of Europe and its most distinguished authors." He had been a student at Oxford and a contributor to the Spectator. In public affairs he was a moderate, that is, a conservative or circumspect liberal. His political convictions may have been caused by disillusion and resentment acting upon inherited Tory tradition. This, however, was no new thing in the family. Fairfaxes before him had broken with overbearing royalty and with overbearing radical. He was, in fact, of those barons who, whether with titles or without, have had something to do with the destiny of Anglo-Saxon peoples from Magna Charta to American trusts.

Ambitious to Own Land.

Always he was the great property owner. It was this last fact that made the intercourse of the two men, the young and the old, so easy and so sympathetic. Washington was of that class of the state to which the ownership of land was the ambition of life and the mark of the gentleman. There was, in fact, little else to be possessed, and land was the sort of foundation of existence that Fairfax and Washington both took for granted and both understood. Later in life, and when opportunity occurred, it was toward the acquisition of land and of yet more land that Washington used his excellent business talents.

In their dealings with women it has been said that they were not alike. It is true that after the loss of his fiancee Fairfax seems to have had small good to say of the sex, but it may be that this was due at least as much to the loss of his property as to the loss of his lady.

Washington, too, did not marry his first love, his "Lowland Beauty," though in his case this is not surprising because at the time of his bemazement he was only a boy. Tradition has it that the young lady afterward became the wife of another Virginian born in 1732, namely, Richard Henry Lee, and therefore the mother of Light-Horse Harry, for whom Washington seems always to have had a special care and affection. As to his other love affairs, great effort has been expended to prove that even much later in life he had an undying regard for the wife of his friend, George William Fairfax. Nevertheless, no breath of scandal ever touched his name, and the truth of these matters is only conjecture.

Regarded Marriage Seriously.

Certainly this may be said, however: that when it came to the actual business of marriage he regarded that undertaking not with romantic inconsequence but as a serious and practical life partnership. It may be that his attitude to women and to marriage was stiffened by the precept and example of Lord Fairfax, and it is interesting to speculate upon the course of the history of the United States had some of these happenings been different; had, for example, he married his "Lowland Beauty," and had there been children by her, would our country have been the same as it is now with a George Washington the second in its history?

It is, of course, foolish to press too far and to take too seriously fancied influences in the life of anyone, but it is somewhat interesting to consider if we do not see in the large land holder of later days an unconscious, or it may have been explicit, suggestion from the proprietor of the Northern Neck; to imagine a possible carrying on of the tradition of the Fairfaxes of Marston Moor and Naedby by Gen. Washington of the Revolutionary Army; to see in the dignity and bearing of the statesman and the President some little inheritance from Oxford and the House of Lords, and to distinguish in the moderate, conservative liberalism of Washington's political principles the same unextreme views of the sixth Lord Fairfax. We might even find there the germ of our present fever for "No entangling alliances."

J. T. B.

50 BOOKS RATED AS NOTABLE ARE FOUND IN 1931 OUTPUT

Continued from Page 13.

"Concentration of Control in American Industry," Harry Wellington Laidler; "Making of Citizens—A Comparative Study of Methods of Civic Training," Charles Edward Merriam; "The Dry Decade," Charles Merz; "Life Among the Lowbrows," Eleanor Wembridge.

Economics and business: "Soviet Challenge to America," George Sylvester Counts; "The Problem of Unemployment," Paul H. Douglas and Aaron Director; "The Economic Life of Soviet Russia," Calvin Bryce Hoover; "America Weighs Her Gold," James Harvey Rogers; "Modern Economic Society," Sumner Huber Slighter; "America's Way Out—A Program for Democracy," Norman Mattoon Thomas.

Science: "Reason and Nature—An Essay on the Meaning of Scientific Method," Morris Raphael Cohen; "Snakes of the World," Raymond Lee Ditmars; "Biology in Human Affairs," Edward Murray East; "Up From the Ape," Ernest Albert Hooton; "The Insect Menace," Leland Ossian Howard.

Philosophy: "Philosophy and Civilization," John Dewey; "The Contemporary and His Soul," Irwin Edman; "Enduring Quest—A Search for a Philosophy of Life," Harry Allen Overstreet.

Biography: "Noguchi," Gustav Eckstein; "Living My Life," Emma Goldman; "Jean-Jacques Rousseau," Matthew Josephson; "Newton D. Baker—America at War," Frederick Palmer; "Theodore Roosevelt—A Biography," Henry Fowles Pringle; "Mere Marie of the Ursulines—A Study in Adventure," Agnes Repplier; "The Autobiography of Lincoln Steffens."

Belles lettres and art: "Classis Americans—A Study of Eminent American Writers From Irving to Whitman," Henry Seidel Canby; "Men of Art," Thomas Craven; "Fatal Interview," Edna St. Vincent Millay; "Brown Decades—A Study of the Arts in America," Lewis Mimford; "Mourning Becomes Electra," Eugene O'Neill; "American Humor—A Study of the National Character," Constance Mayfield Rourke; "Axel's Castle—A Study of the Imaginative Literature of 1870-1930," Edmund Wilson; "Modern Architecture—Being the Kahn Lectures for 1930," Frank Lloyd Wright.

Travel: "Mexican Maze," Carleton Beals; "Mexico—A Study of Two Americas," Stuart Chase and Marian Tyler; "Brown America—The Study of a New Race," Edwin Rogers Embree; "Red Bread," Maurice Hindus; "Great Plains," Walter Prescott Webb.

GEOPHYSICAL UNION CONVENES THURSDAY

Group to Discuss American Volcanoes and Gravity in Unstable Regions.

The thirteenth annual meeting of the American Geophysical Union will be held Thursday and Friday in the National Academy and Research Council Building, Twenty-first street and Constitution avenue northwest, and at the Interior Department Building, Eighteenth and F streets northwest.

Objectives of the union are to promote the study of problems concerned with the figure and physics of the earth; to initiate and coordinate researches which depend upon international and national cooperation, and to provide for their scientific discussion and publication.

The meeting will be divided into two parts, the first to consist of business sessions and section meetings, and the second of scientific sessions.

A chairman and vice chairman will be chosen for a term of three years, from July 1 of this year. The following have been nominated: N. H. Heck, H. F. Reid and O. E. Meinzer.

Section meetings to be held include geodesy, meteorology, volcanology and hydrology. F. A. Meines will discuss gravity in unstable regions before the geodesy section. The Weather Bureau program for the second international polar year will be described to the section of meteorology by W. R. Gregg. E. G. Zies will tell of Central American volcanoes before the section of volcanology. Problems of underground water flow in the oil industry is the subject of Morris Muskat before the sectoin of hydrology and the velocity of flow in natural streams is the topic of H. K. Barrows at the research council meeting. A number of other subjects will be discussed at all these sessions.

Taxi Man Will Testify In Accident to Skaters

Vernon H. Tuttle, 26 years old, of 706 F street northeast, who was arrested last Wednesday in connection with a hit-and-run case Monday, when three roller skaters were run down in Dundalk, Md., near Baltimore, was released in the custody of his attorney, H. I. Sweeney, as a witness.

Tuttle was arrested by local detectives when a witness to the accident wrote down the number of the Washington taxi alleged to have struck the skaters. At the cab company office Tuttle was listed as the driver of the cab. He was exonerated of all blame when it was disclosed that he was asleep in the cab at the time and that his passenger was driving.

5,000 Asked to Attend Naturopathic Meeting

More than 5,000 delegates have been invited to attend the thirty-sixth annual convention of the American Naturopathic Association to be held at the Shoreham Hotel here from May 27 to 29, inclusive.

The outstanding events of the convention will be the traditional visits of respect to the tomb of George Washington at Mount Vernon and the Unknown Soldier at Arlington on the opening day of the convention. A banquet will be held with Dr. Benedict Lust, life president of the association, presiding. The principal speaker will be Strickland Gillilland.

Drive for Mooney Sentiment Planned

Demonstrations Are Set in All Parts of Country by Socialists.

(Associated Press.)

Plans for a series of meetings throughout the Nation on May Day, followed by demonstrations in the larger cities to acquaint the public with the Thomas J. Mooney case were announced yesterday by Morris Hillquit, national chairman of the Socialist party.

Hillquit said in a statement that the recent decision of Gov. Rolph of California denying Mooney a pardon indicated "a decided class bias." He added:

"The Socialist party will redouble its efforts to arouse the public conscience of the American people in behalf of justice and political decency and to compel the opening of the prison gates to one of the most conspicuous victims of capitalist class persecution." Mooney is serving a life sentence for participation in the 1916 Preparedness Day bombings in San Francisco in which ten persons were killed.

Wood, Ill With Cold, Expected Up This Week

(Associated Press.)

Representative Wood, of Indiana, ill with a severe cold, is expected by George W. Calver, Capitol physician, to recover sufficiently this week to resume his duties.

After an examination of his patient yesterday afternoon, Dr. Calver issued the following statement: "Mr. Wood attended the opening baseball game and contracted a severe cold. He continued to work for a couple of days, but he got into such shape that he had to go to bed."

2 Accused Slayers Escape From Jail

Nine Others Flee to Hills of West Virginia; Break Laid to Trusty.

Hinton, W. Va., April 23 (A.P.).—Eleven prisoners, two of them awaiting trial on murder charges, escaped from the Summers County Jail tonight.

The prisoners, grouped in the bullpen, were released from the inclosure, officers said, by Amos McKinney, a trusty, serving a short term for carrying a black-jack. Twelve other prisoners refused to join in the escape.

They dashed through the kitchen and fled into the mountains, where several of them lived. Houston Wykel and Lonnie Wykel, brothers, indicted Thursday for the murder of E. Pierce Gwinn, unordained preacher, were among those who fled.

STATE CHORAL FETE TO BEGIN TOMORROW

2,000 Voices to Be Heard at Richmond in Folk and Stately Songs.

Richmond, Va., April 23 (A.P.).—Folk songs and stately anthems, mountain ditties and more solemn tunes will blend into a carefully planned harmony at the Virginia State Choral Festival.

The festival, which begins here Monday to continue through Saturday, will bring together 2,000 voices, 700 of whom will be heard in the opening and closing choruses.

Church choirs from almost every city in Virginia have contributed their quota of singers to join the mighty chorus of Dvorak's "Stabat Mater." More than 1,000 copies of the song have been distributed throughout the State and simultaneously in a score of cities and more, singers who form the 700-voiced ensemble in Richmond, are learning their parts.

The solemn splendor of the Mosque will provide an appropriate setting for the sacred songs, several of which will be sung by the festival choir, among them "Unfold, Ye Portals." Girls from the Hollins College Choir will sing Cesar Franck's arrangement of the 150th Psalm, and the sacred program will continue with a group of songs sung by Maj. Charles T. Tittman, bass-barytone. He will sing "Clouds and Darkness Are Round About Him," "Lord, Thou Art My Refuge and My Strength," "Hear My Prayer, O Lord," "The Lord Is My Shepherd," and "I Will Sing New Songs of Gladness."

Blue Ridge Music.

Not so impressive, perhaps, but radiant with a beauty peculiarly their own are the songs that were born in the hills, the folk music of the Blue Ridge Mountains of Virginia, a region famed no less in song than in story. One whole day of the festival has been devoted to these melodies, played in tune on the fiddle and banjo.

Songs that no one composed, but which grew up with the mountain folk, preserved and added to through the years since the first pioneer migrated across the foothills into the Blue Ridge, will be sung and played while winsome lasses in flowing skirts dance to the sprightly melodies.

There'll be "Turkey in the Straw," of course, and "Jennie Put the Kettle On," "Cluck Old Hen," and many more in lighter vein.

Then, too, there will be a number of ballads, some of which music critics have acclaimed, among them "The Cruel Ship's Carpenter," "Poor Betsy," "Mollie Ban," and that tearful ditty, "The Shooting of His Dear."

Salt Sea Ballads.

There in the mountain section where to many the sea was only a legend, the folk songs have preserved their forefathers' tales of the sea. One of these salt sea ballads, brought to this country generations ago and still found throughout the mountain sections, will be sung by the blind singer of Love's Mill.

The singer, Horton Barker, born in the southwest mountainous tip of Virginia, not so far from Tennessee, not so far from West Virginia, not so far from North Carolina, has charmed audiences wherever he has sung "The Turkish Rebalee," a sailors' tune, sung by crews that manned wooden craft in the days of the sailing ship.

He will sing also "The Farmer's Curst Wife," a rollicking old English ballad of a woman who was so bad tempered that even the devil refused her.

Thousands heard the four Cruise brothers, Council, Carl, John and Thurman, who sang last October at the sesquicentennial celebration at Yorktown. With them there were the three Russells of Marion, grandfather, father and son whose nimble fingers caressed sweet melodies from banjo, fiddle and guitar.

1,000 Children in Concert.

Frank and Ed Blevins, Jack Reedy and C. B. Wohlford, all of Marion, and J. P. Billings, of Leatherwood, are others on the folk song program.

On the festival's opening day, 1,000 children from Richmond elementary schools and high schools will appear in concert. Their program will feature a two-part cantata, "Hiawatha's Childhood," and Washington Bicentennial music.

John Powell, distinguished Virginia pianist, is directing the festival which is being held for the second year under the auspices of the Virginia State Federation of Music Clubs and the Virginia Music Teachers' State Association. Gov. John Garland Pollard is honorary president, and Lieut. Gov. James H. Price is vice president. Former Gov. Harry Flood Byrd, of Winchester, is a member of the executive committee.

The festival held at Charlottesville last year attracted national attention although the number of entrants in vocal and instrumental numbers was considerably fewer.

Arlington Democratic Women Name Leaders

Mrs. Catherine M. Rogers, chairman of the recently organized Woman's Democratic Club of Arlington County announces the appointment of the following women as precinct chairmen of membership committees:

Virginia Highlands Precinct, Mrs. A. Dexter Davis; Arlington Precinct, Mrs. W. R. Owens; Rosslyn Precinct, Mrs. Dorothy E. Pedd; Cherrydale Precinct, Mrs. Amos Donaldson; Carne Precinct, Mrs. Charles D. Evans; Ballston Precinct, Mrs. Helen Crack; Clarendon Precinct, No. 1, Mrs. Mary P. Snyder; Clarendon Precinct, No. 2, Mrs. Lizzie C. Rucker; Lyon Park Precinct, Mrs. Allston Moore; East Falls Church Precinct, Mrs. J. E. English.

Forest Fire Threatens West Virginia Orchard

Special to The Washington Post.

Martinsburg, W. Va., April 23.—A fire on Third Hill Mountain, 6 miles west of Hedgesville, was approaching proportions so dangerous late today that a general call for assistance was sent out by fire warden deputies. All available man power was drafted.

The blaze started on the west side of the mountain, ate its way over the top and was creeping down the east side, covering a 5-mile front. It was approaching boundaries of a large commercial orchard in Back Creek Valley. Hundreds of acres were apparently burned over during the day, but so far as could be ascertained no dwellings had been endangered. The fire is the first forest fire reported in this section this spring.

Winners Selected In School Contests

Prince William Children Vie in Reading, Spelling and Story-Telling.

Special to The Washington Post.

Haymarket, Va., April 23.—The contests in the various school districts of Prince William County, in primary and grammar grades, in reading, story telling and spelling were concluded today. The school championships will be conducted in the Manassas High School Auditorium May 13.

Winners in the Gainesville district schools in the contest held today were: Reading, first grade, Frances Brower, Catharpin; second grade, Betty Brower, Catharpin; third grade, Evelyn Smith, Haymarket; fourth grade, Nancy Lee Swecker, Haymarket; fifth grade, Frances Smith, Haymarket, and sixth grade, Anne Piercy, Haymarket; story telling, primary, John Carter, jr., Haymarket; grammar grade, Shirley Fowler, Haymarket; spelling, Forest Sinclair, Haymarket.

Brentsville district winners in contest completed at Nokesville were: Reading, first grade, Mildred May, Aden; second grade, Eugene Nolley, Nokesville; third grade, Frances Ellis, Greenwich; fourth grade, June Foster, Greenwich; fifth grade, Margaret Mayhugh, Greenwich; sixth grade, Letha Foster, Nokesville; story telling, primary, Phillip Gray, Nokesville; grammar grade, Gale Bowman, Nokesville, and spelling was captured by Beulah Fritter.

MRS. CRIBLET HEADS MUSIC FEDERATION

Maryland Clubs Designate Easton for Next Annual Meeting.

Special to The Washington Post.

Frederick, Md., April 23.—An entertainment by junior music clubs of this city, Cumberland, Hagerstown, Westminster, Bethesda and Chevy Chase this afternoon concluded the annual meeting of the Maryland Federation of Music Clubs. An invitation to hold next year's meeting in Easton was accepted.

Mrs. Paul Criblet, Towson, was elected president. Other officers chosen were Mrs. Frank Rowe, Hagerstown, and Mrs. Richard Trevaskis, Baltimore, vice presidents; Mrs. Martin W. Garrett, corresponding secretary; Mrs. Harvey Reinicker, Baltimore, recording secretary; Mrs. Joseph C. Byron, Hagerstown, treasurer, and Mrs. Cleveland Smith, Easton, historian.

Mrs. Byron, retiring president, welcomed the delegates and visitors and presented her annual report. Department reports were read by Mrs. Reinicker and Mrs. Garrett, Baltimore; Mrs. Rowe, Hagerstown; Mrs. Trevaskis, Baltimore; Mrs. Criblet, Towson; Miss Schulenberger, and George Updegraff, Hagerstown; Mrs. Rowe, for Mrs. Critchfield; Mrs. G. Ridgely Sappington, Baltimore; Mrs. Thomas Pope, Hagerstown; Mrs. Maude W. Dittmar, Frederick; Mrs. George Gravatt, Chevy Chase; Mrs. Garrett, for Mrs. Harry Primerose, Baltimore; Mrs. Richard Harwood and Mrs. B. S. L. Davis, Baltimore. Mrs. Byron spoke of plans for music week, May 1 to 7, and reports were made by individuals of choir and junior clubs of the State. Forty-seven delegates were present.

About 80 persons attended the annual luncheon at which brief addresses were made by Mrs. Byron and Mrs. Joseph C. Pyles, the latter president of the Monday Musicales of the Hostess Club. The principal address was made by B. Louis Goodyear, director of music at the University of Maryland, who took for his theme "Rhythmic Cycle or Modernism in Music." The convention committee consisted of Mrs. Pyles, chairman; Mrs. Ignatius Bjorlee, Mrs. Raymond E. Town, Mrs. R. Ames Hendrickson and Charles Byerly, jr.

Fairfax Reports 4 Brush-Fire Calls

Tourist Camp on Highway 5 Miles From Town Is Threatened.

The Fairfax Volunteer Fire Department was kept busy yesterday fighting brush fires. Three calls came around noon, the first in the woods west of Fairfax on the Hanes property.

The second was another large woods fire east of Lincolnia about 8 miles south of Fairfax on Lee-Jackson highway, where about 10 acres were burned over. The third was in the western section of Fairfax, near the colored settlement, with about 20 acres of brush burned over.

Later in the evening the department was called to a brush fire which threatened Manuel's Tourist Camp, on Lee highway, about five miles west of Fairfax.

Loudoun Juniors Will Put On Show

Hunt Club Event to Feature Steeplechase; Prizes in Various Classes.

Special to The Washington Post.

Leesburg, Va., April 23.—A steeplechase, three-quarters of a mile over brush, is an added feature of the annual pony show of the Loudoun Junior Hunt, the program of which has just been announced. The show is to be held at Greenway, estate of Elmon A. Miller, near Leesburg, and the date will soon be set.

Colors will be required for the race, in which cash prizes are offered. The course will be laid out on the Miller property. A hunter trial, feature of the 1931 show, is again on the program, the event to be run over a fair hunting country.

Eleven classes are announced for the show as follows: Saddle ponies, 13 hands and under; saddle ponies, 14-2 and under; hunter trials, hacks and hunters, hunt teams, model hunter, ladies' hunter, touch and out, jumpers, open to all, championship class to be decided on points won. Cash prizes and ribbons are offered in all classes.

The Loudoun Junior Hunt, one of the smart clubs in the State managed entirely by children, is active in hunting in Loudoun, its members turning out regularly to ride behind the pack of the Loudoun Hunt Club. E. A. Miller, jr., is secretary of the show.

EVENTS IN SUBURBAN SOCIAL CIRCLES

Berryville

Mrs. Blackburn Smith entertained at bridge this week in honor of her sister, Mrs. E. T. Tessier, of Richmond, who is her house guest. Mrs. Smith's other guests were Mrs. Frank M. Wray, Miss Nannie Thomas, Miss Annie Stribling, Mrs. Thomas M. Reynolds, Mrs. H. B. Whiting, Mrs. Percy C. Randolph, Miss Mamie White, Mrs. J. D. Griffing, Mrs. S. C. Williams, Mrs. John S. Goldsmith, Miss Rose MacDonald, Mrs. Goodwin H. Williams, Mrs. John B. Neill, Mrs. J. M. H. Clagett and Miss Annie Moore.

Mr. and Mrs. Ralph Richardson, of Clarke County and Chicago, have as their guest at their country home, Rose Cottage, on Fairfield estate, Mrs. Richardson's father, Mr. S. A. Walker, of Chicago.

Mrs. Egerton Chichester and Mrs. Don Parker, of Garden City, Long Island, who have been the guests of Mr. and Mrs. J. M. H. Clagett at Springfield, have returned home.

Invitations have been received here to the Beaux Arts ball to be given in Richmond the night of April 27 at the Jefferson. Among the committee sponsoring this ball is John Powell, Louise Powell, Virginia Chase Weddell and Alexander W. Weddell, which is given under the auspices of the Richmond Academy of Arts.

Mrs. R. S. Bryarly has announced that the hostesses from White Post for Friday, Saturday and Sunday of next week at Greenway Court, Lord Fairfax's old home, will be Miss Eva Massie, Miss Marguerite Elliot, Mrs. John Thompson, Miss Elizabeth Lee, Mrs. Thomas Blackwell, Mrs. John Lee, Mrs. C. O. Dearmont, Mrs. A. F. Robertson and Miss Margaret Kennerly. Those who will serve as hostesses today, tomorrow and Tuesday are Miss Nannie Thomas, Mrs. J. D. Griffing, Miss Frances Wolfe, Mrs. Benjamin Crampton, Mrs. Frank Tappan, Mrs. S. C. Williams, Miss Kate Powers, Mrs. Joseph Moore, Miss Annie Moore, Mrs. R. Y. Naill, Mrs. F. L. Aylor, Mrs. F. V. Tilford, Mrs. W. T. Lewis, Mrs. J. B. Neill, Mrs. H. B. Whiting, Miss Rose McDonald, Mrs. F. M. Wray, Mrs. E. P. Berlin, Mrs. W. S. Powers and Miss Emily McCormick.

Miss Anne Colt, who was the weekend guest of Mrs. John D. Richardson at her home, Fairfield, has returned to her home in Boston. Mrs. Richardson expects the following guests for next week-end: Mrs. H. M. Wirz, Mr. and Mrs. Townsend Cox and Miss Katherine Horsey, all from Philadelphia, and the following Friday Mrs. Burcham Harding will arrive at Fairfield to be the guest of Mrs. Richardson.

Mrs. Francis VanR. Moore, of Baltimore, is the guest of Mrs. A. P. Thomson at her home, Hawthorne, near Summit Point.

Mr. and Mrs. Robert Browse entertained at a dinner dance Saturday evening in honor of the graduating class of St. Hilda's School, Charles Town, of which their daughter, Miss Betty Browse, is a member. Guests of Mr. and Mrs. Browse included Misses Peggie and Betty Lee of Short Hills, N. J., Miss Harriott Fowler of Long Island, Miss Mary Nelson of Frederick, Md., Miss Betty Browse, Miss Harriet Phillips, Mrs. Jones of Lexington, Va.; Miss Margaret Holman, of Goochland County, Va., and Mrs. John B. Neill, of Berryville, and Miss Georgette Strider, of Charles Town, W. Va., and Messrs. James Strider, Murray Phillips, Thomas Moore, Robert Bly and Lewis Neill.

Mr. and Mrs. Edward G. Butler had as their recent guest their niece, Miss Louise Plater, of New York. Those who entertained in honor of Miss Plater were Mrs. John H. Farrar at her home, Minturn, and Miss Gwynne Harrison, who gave a dinner in Miss Plater's honor at her home, Longwood. Miss Plater left today for Camden, S. C., to be the guest of her uncle and aunt, Mr. and Mrs Clarke Williams.

Capt. and Mrs. Ewart Johnston had as their guests at their home, Clayhill, this week, Mr. and Mrs. MacKay-Smith, of New York.

Mr. and Mrs. Ralph Richardson entertained at a dinner Saturday evening at their home, Rose Cottage, in honor of Capt. and Mrs. Ewart Johnston and their house guests, Dr. and Mrs. Robert Johnson, of Baltimore.

Mr. and Mrs. Basil Hall, of near Middleburg, entertained at a luncheon just before the Middleburg Cup race, which was run Saturday. Those who attended from Clarke County were Mr. and Mrs. Benjamin Randolph and their house guests, Mr. and Mrs. Stuart Rose, of New York; Capt. and Mrs. Ewart Johnson and their house guests, Dr. and Mrs. Robert Johnson, of Baltimore; Percy C. Randolph, George H. Burwell, Mr. and Mrs. MacKay-Smith, Mr. and Mrs. E. B. Jacobs, the Misses Virginia and Billie Jacobs and Miss Gwynne Harrison. Others who attended the Middleburg races from here were Mr. and Mrs. W. B. Watkins, Mr. and Mrs. Fred Read, Mrs. Smith, Mrs. M. E. Dole, Mr. and Mrs. Theobold, Mr. and Mrs. Allen Campbell, Henry P. Mitchell and Roland G. Mitchell, jr.

Mrs. Kenneth N. Gilpin, who has been the guest for the past ten days of her mother, Mrs. Lawrence Tyson, at her home in Knoxville, Tenn., has returned to her home, Scaleby. Mrs. Gilpin is the chairman of the Washingtonia exhibit which will be held at Greenway Court for one week, starting this Sunday.

Miss Agnes Page, who has been the guest of friends and relatives in Richmond for the past week, has returned to her home, Saratoga.

Leesburg

Maj. and Mrs. Charles F. Harrison entertained at bridge on Saturday in honor of Mrs. J. C. Fenneley, Mrs. James Lysle, of Kansas City, and Mr. and Mrs. John Fendall, who have been recent house guests of Mrs. E. B. White.

The Rev. and Mrs. Armistead Welbourne entertained at a dinner which was followed by a reception in honor of their house guests, Mr. and Mrs. Edwin Lancaster, of London, England.

Mrs. Edwin Rust entertained at bridge on Monday in honor of Mrs. J. C. Fenneley.

Olive Branch Chapter, No. 86, Order Eastern Star, gave a covered dish luncheon at their regular meeting in the Masonic Hall on Tuesday.

Miss Catherine Miller, of Holton Arms, Washington, was the week-end guest of her parents, Mr. and Mrs. E. A. Miller. She had as her guest, Miss Dorothy Wycoff, also of Holton Arms School.

Mrs. Warner Snider has been the guest of relatives in Cleveland, Ohio.

Mrs. Alfred di Zerega was hostess at bridge on Friday.

Mr. and Mrs. Edwin Godbold, of New York, was the week-end guest of Miss Ruth Dibrell.

Mrs. T. W. Edwards entertained her bridge club on Thursday.

The Rev. James Richard, of Palm Beach, Fla., is visiting Mr. and Mrs. A. B. Richard.

Miss Edna Carr, of Fredericksburg State Normal School, spent the week-end with her parents, Mr. and Mrs. Leland Carr.

The Wednesday Bridge Club was entertained by Mrs. Harry T. Harrison.

Mr. Sam Alexander, of Washington and Lee University, spent the week-end with his parents, Judge and Mrs. J. R. H. Alexander.

Mr. and Mrs. Howard Turley and family, of Chester, Pa., were week-end guests of Mr. and Mrs. J. H. Turley.

Mr. George Martin, of Shenandoah Military Academy, spent the week-end with his parents, Mr. and Mrs. W. H. Martin.

Mrs. Francis Stephens, of Camden, N. J., has been the recent guest of Miss Betty Craighill.

Among those who attended the wedding in Norfolk Saturday of Miss Mary Norton Riddle and Mr. John William Clemens, of Leesburg, were Mr. and Mrs. John R Clemens, Mr. and Mrs. Cris Clemens and family, Mr. and Mrs. W. S. Jenkins, and Messrs. Robert Lee Galleher and Fenton Connor.

Round Hill

The Home Demonstration Club met in the school auditorium Wednesday afternoon. County Agent Miss Penelope Morgan gave a demonstration in "Fitting Dresses." The next demonstration will be the "Finishing of Dresses."

Mr. and Mrs. Nelson and son and Mrs. Landon Hommerley, of Chevy Chase, were week-end visitors of L. O. Hommerley.

James Melton passed several days recently with his parents in Rockville, Md.

Mr. Virgil Copeland, of the University of Virginia, passed several days last week with his mother, Mrs. Nellie Copeland.

Mr. and Mrs. E. L. Paston and family were guests of relatives in Washington over the week-end.

Miss Virginia Fenton, of Purcellville, is the guest of Miss Mary Simpson.

Mr. and Mrs. Fred James were hosts at dinner last Sunday to the following guests: Mr. and Mrs. Noble Beans and Mrs. Myers, of Washington, and Mr. C. A. Baber.

Mr. and Mrs. Roger Hommerley, Miss Helen Hommerley and Master Dick Hommerley passed the week-end in Washington.

Misses Dorothy Harley, Lola Davis, Bessie Dickinson, Dr. and Mrs. R. M. Thompson, Mr. Charles Payne and Mr. Wesley Best were among those who attended the races at Middleburg Saturday.

Mr. W. M. James and Mrs. Nannie Ballenger, who have been on the sick list, are able to be out again.

Mrs. Maurice Bennett and daughter, of Brunswick, Md.; Mrs. Mae Thompson and Mrs. Dora McGavack have been recent guests of the Misses White.

Alexandria

Dr. and Mrs. Charles Bruce Morton, who were the guests last week of Dr. Morton's parents, the Rev. Dr. and Mrs. William Jackson Morton, have returned to their home at the University of Virginia.

Miss Dorothy Houghton Hanson, of New Rochelle, N. Y., and Miss Martha Wheeler Freeman, of Branwell, W. Va., who were also the house guests of the Rev. Dr. and Mrs Morton for the wedding of Miss Caroline Fitz Hugh Morton and Mr. Calvert Brent Morgan, April 16, have returned to their homes.

Capt. French Simpson, who has been stationed in New Orleans, La., as quartermaster in the United States Army, with his wife, arrived yesterday to visit his mother, Mrs. George L. Simpson, prior to sailing April 27 to visit Mrs. French Simpson's parents in France.

After a three months' leave of absence, Capt. and Mrs. Simpson will be stationed at Fort Washington.

Mrs. E. Wiley Stearns was the hostess Monday evening at the bridge club of which she is a member.

Miss Lucy Carter and Miss Bessie Carter, of Shirley, near Richmond, Va., were the week-end guests of their sister, Miss Fanny Carter.

Mr. and Mrs. William M. King have returned from visits in New York City and with friends at the United States Military Academy at West Point.

Miss Katherine Meredith Reese, of New York, passed the week-end with her parents, Mr. and Mrs. Robert Miller Reese.

Mr. and Mrs. William Beard, of Tamaqua, Pa., with their son and daughter-in-law, Mr. and Mrs. Clement Beard, were the week-end guests of Mr. and Mrs. William H. Gerlacher.

Miss Margaret A. Scott passed the week with her son, Mr. George W. Scott, at his home in Cleveland Park, Washington.

Miss Margaret Louise Cunningham, of the State Teachers' College, Fredericksburg, was with her parents, Mr. and Mrs. W. Clifton Cunningham, for the week-end.

Mrs. John Crandall, of Harrisburg, Pa., is passing the week in Alexandria while attending the annual Daughters of the American Revolution Congress in Washington.

Falls Church

Mr. W. L. Gordon, of Santa Cruz, Calif., a former resident and business man of Falls Church, is stopping for a few days at Sunset Inn.

Mrs. Kenneth Pearson entertained the Music Study Club at her home in Falls Church Tuesday. Mrs. Harry Keyser acted as hostess.

Mrs. Lawrence Brown entertained the Northwest Citizens Association at her home in Falls Church.

Mr. W. L. Gordon, of Santa Cruz, Calif., was the guest of Dr. and Mrs. George B. Fadley Sunday.

The Women's Club of the Columbia Baptist Church of Falls Church held a food, special article and apron sale at the church Friday from 12 to 4 o'clock, and luncheon was served from 12 to 2 o'clock.

Mrs. Marie Groves will entertain Wednesday at her home in Falls Church Laurel Rebekah Lodge, No. 44, at a luncheon from 12 to 2 o'clock.

Mrs. C. H. Smythe entertained here at her home Monday evening the Evening Study Club. Mrs. George Lester reviewed "Mexico," by Stuart Chase.

Miss Margaret Kimball will entertain at her home in East Falls Church Wednesday evening the Ladies Auxiliary of the Falls Church Fire Department.

The residents of Falls Church taking part in the Arlington-Fairfax County Fire Department play to be given tomorrow and Tuesday in the Washington-Lee High School are as follows: Dr. Macon Ware, William Rucker, Bank Rucker, Eddy Thomas, Bufford M. Bridwell, C. T. Reeves, John Sutton, Clarence Sales, Benjamin Elliott, George McNab, Joseph Birch, Moyer Copeland, Burns Gibson, Harry Keyser, Olin Snyder.

Mr. and Mrs. Charles Lynch and son, William, have returned to their home in Richmond after passing a few weeks with her sister, Mrs. W. B. Coakley.

Gaithersburg

Mrs. Helen Rice entertained at luncheon and bridge at her home on Frederick road Saturday the following guests: Mrs. A. G. Oyster, Miss Bessie Gilpin, Mrs. William R. Myers, Mrs. Sidney Beraly, Mrs. C. G. Willson, Mrs. Harry Peters, Mrs. Lea Willson, all of Washington; Mrs. Irving Underhill, Mrs. Harvey Brown, Mrs. C. T. Deckman, Mrs. J. Albert Willson, Mrs. George A. Willson, Mrs. Frank Willson, Mrs. Barrett Willson and Mrs. W. Waters, of Baltimore.

Mr. and Mrs. Alexander Thane and Mr. Robert Thane, of Weehawken, N. J., were recent guests of Mr. and Mrs. William McBain.

Mr. and Mrs. George Rohrer, Miss Katherine Rohrer and Mrs. Calloway, of Lancaster, Pa., were week-end guests of Mr. and Mrs. George McBain.

Mr. and Mrs. Garey Bell gave a dinner party Sunday evening at their home on Walker avenue in honor of Miss Virginia Moore, whose marriage to Mr. Lewis Bell will take place April 28 at Grace Church. The guests included Miss Virginia Moore and Mr. Lewis Bell, Mrs. Mary Moore, Mrs. Mary Bell Allnutt, Mr. W. D. Bell, Mr. and Mrs. Remus Riggs, Mr. and Mrs. Thomas Hawkins, Mr. and Mrs. Hugh Howard, Mr. and Mrs. H. C. Arnold, Mr. and Mrs. Clyde Thomas, Mr. and Mrs. Gordon Bell and Mrs. William Cooley.

Mr. Raymond Fishpaw, a student of University of Maryland, is in Gaithersburg for two weeks at the home of Mr. and Mrs. G. T. Wells. He is doing student teaching in the Gaithersburg High School.

Mr. and Mrs. Milton Dutrow celebrated their 27th wedding anniversary at their home on Walker avenue Tuesday evening with a dinner party. The guests included Mrs. Sarah Purdum, Mr. and Mrs. James F. Purdum, Mrs. E. A. Jamison, Mr. and Mrs. E. E. Barr, Misses Marjorie and Velma Barr, William Purdum, Miss Evelyn Purdum and Mr. and Mrs. Best Linthicum, all of Clarksburg, Md., and Mr. and Mrs. Henry Norson, of Garrett Park, Md., Mr. and Mrs. John Mullinix and Miss Elizabeth Mullinix, of Gaithersburg.

The Neighborhood Garden Club met in the Fire House Wednesday morning with a round table discussion and luncheon, Mrs. William Wiley, Mrs. Lewis Reed, Mrs. W. E. Riley and Mrs. Thomas Troxell were hostesses.

Miss Maude Broome entertained at Hungerford Tavern Saturday with luncheon and bridge for Miss Virginia Moore, whose marriage to Mr. Lewis Bell, of Laytonsville, Md., will take place the last of April. The other guests were members of Miss Moore's immediate family and the bridal party and house guests.

Mrs. Ulysses Griffith entertained members of the Laytonsville Woman's Club at the Montgomery County Club House Saturday at luncheon.

The Community and School League held its regular meeting in the High School auditorium Monday evening. The agricultural departments of Montgomery and Howard Counties had a representative, who gave an essay. Mr. Burdette, of Damascus, Montgomery County, won first place. A musical program was given by Mr and Mrs. Hallback, of Washington, D. C. Mrs. Rice's room won the prize for having the largest percentage of parents present.

The Thursday Evening Bridge Club, of Gaithersburg, was entertained the past week by one of its members, Mrs. Alfred Richards, at her home in Washington, D. C.

At the recent meeting of the Gaithersburg Washington Grove Fire Department the following delegates were chosen to attend the State firemen's convention which will be held in Frostburg, Md., the middle of June: Norman Jacobs, Joe Brake, Robert Murphy, alternates, Ward Mullican, James Mount and Dr. W. D. Barnett.

The Gaithersburg Woman's Club presented a colonial sketch at the meeting of the Darnestown Woman's Club which was held in the school at Darnestown Saturday. Tea was served.

Mrs. Harold Sheetz, of Winchester, Va., and Mrs. Frances Watkins, of Washington, will arrive here tomorrow to be the house guests of Mrs. Mary Moore and will stay over for the wedding of Mrs. Moore's daughter, Miss Virginia Moore, on April 28.

Mrs. Carson Ward has returned from a visit with her daughter and son-in-law, Mr. and Mrs. Joshua Miles Lankford, in Pocomoke City, Md. Miss Alverta White, of Laytonsville, has been visiting Miss Betty Ward in the absence of Mrs. Ward.

Warrenton

Miss Josephine Spilman has returned to the Dell after some three months spent in Baltimore.

Mr. and Mrs. Richard Cooke, of Baltimore, were guests last week of Miss Emily Fletcher.

Judge John Barton Payne spent Tuesday here.

Mr. George Sloane spent Monday in Washington in attendance at the Senate's stock exchange investigation.

Mr. Chaffraix Lelong attended a party at the Commonwealth Club in Richmond.

Mr. Harry Spilman has returned from a month's visit to his son-in-law and daughter, Dr. and Mrs. John Beattie, in Norfolk.

Miss Lucy Duer left Warrenton Tuesday and sailed Wednesday for Brussels, where she will spend some time with her brother-in-law and sister, Mr. and Mrs. Lathrop Mayer.

Miss Agnes Blackwell entertained at tea Wednesday afternoon at Clifton Farm in honor of Mrs. H. C. Groome.

Mrs. J. T. Gwathmey entertained Tuesday afternoon at a tea in honor of Miss Constance Harrison.

Mr. William Rowland has returned from a visit to Mrs. Rowland in South Carolina, where she is recuperating from a recent illness.

Mrs. William N. Wilbur and Mrs. Harriett Wilbur Castleman, of Washington, are spending some time with Mrs. Wilbur's daughter-in-law, Mrs. A. M. R. Charrington, while Mr. Charrington is abroad.

Miss Laurie Harris and Miss Sallie Harris, of Washington, and Miss Eileen Harris, of the Warrenton Country School, were recent guests of Mr. and Mrs. H. C. Groome, at Airlie.

Mr. M. J. O'Connell, whose offices are now located at Salisbury, Md., spent the week-end at his home here.

Miss Hobeg, of Pittsburgh, is the guest of Mrs. Harrison Nesbit at Alwington.

Mr. Esten Johnson, of Randolph-Macon Academy, Front Royal, spent the week-end here with his mother.

Mr. Elwyn Collins and Mr. Holmes Trapnell, of Moorefield, W. Va., spent the week-end here at Carter Hall.

Mrs. Damon Lyon, of New York, was the week-end guest of Mrs. Robbin at Britton Hall.

Miss Mary Turner and Miss Carrie Vaughan spent the week-end in Richmond.

Mrs. T. W. Smith left last week with Dr. and Mrs. E. Maurice Blackwell for South Carolina, where they will be the guests of Mr. and Mrs. Willis Canty, near Boykin.

Mr. and Mrs. Mason Strother spent several days last week in the Northern Neck.

The Rev. Julian Lake, pastor of the Presbyterian Church, left recently on a three months' leave of absence for a trip to the Holy Land.

Dr. Jeter Roy Allen, of Marshall, and Miss Hazel Rosaline Seaton, daughter of Mr. and Mrs. Floyd Seaton, of Rectortown, were quietly married recently. Dr. Allen is a native of Caroline County, but for years has practiced medicine in Marshall, Va.

Hyattsville

Mrs. Margurette M. Sands was hostess at luncheon and bridge on Wednesday afternoon to the members of her club. The guests included Mrs. Alfred Hyatt Wells, Mrs. Ferguson Harrison, Mrs. Nicholas Orem, Mrs. John Hollingsworth, Mrs. George H. Furman, Mrs. Ernest Hinrichs and Mrs. Thomas R. Asquith, of Washington.

Miss Mary Louise Carr entertained the members of her bridge club on Monday evening in her home on Owens avenue. In the company were Miss Eleanor Gambrill, Miss Margaret Harrison, Miss Margaret Naylor, Miss Margaret Herring, Miss Helen Louise Duckett, Miss Josephine Duckett, Miss Virginia Sturgis, Miss Mary Latane Smith, Miss Elizabeth Owings, Mrs. Stanleigh Jenkins, and Mrs. Sherman Hollingsworth. Also Mrs. George Schindler and Mrs. John Kent, of Washington.

A colorful colonial party was given by Arthur Jehle at his home a few evenings ago to celebrate his birthday. The ingeniously costumed young guests included the Misses Alice Walker, Patricia Quail, Jo Ann Quail, Mary Edna Gray, Marjorie Reeley, Mary Lucy Pettit and Messrs. Myles Quail, jr., Richard Gray and John Jehle. The host, costumed as Uncle Sam, led the guests in the minuet and patriotic songs befitting the occasion.

"The Whole Town's Talking" was presented by students of the Hyattsville High School on Friday evening in the school auditorium. The cast for the play, directed by Miss Nona Milliner, of the faculty, included Ashby Richie, Edith Brechbill, Edith Brechbill, Andrew Beveridge, Mary Wharton, Audrey Bosher, Anna Mae Baines, Esther Pyles, Carol Gooden, Jack Slinkman, William McClay, Leroy Ellis, Miriam Farwell, Mildred Lee and Margaret Alexander.

The ladies of the Hyattsville Presbyterian Church entertained at a luncheon on Tuesday afternoon from 12 to 1:30 o'clock.

Herndon

Mr. and Mrs. Powell Summers, of Washington, are guests at the home of Mr. and Mrs. A. G. Hutchison.

Mr. Douglas Mankin has returned from a trip to Florida.

Mr. G. Robert Sims and daughter, Ellen, of Washington, were guests last week of friends in Herndon.

Mrs. Mary North and daughter, Mrs. Theodore Filly, who spent the winter in Washington, have opened their home here for the summer.

Mrs A. H. Buell was a guest at the home of Mrs. Ina Hutchison in Washington last week-end.

Mrs. A. G. Hutchison was hostess to the four-table bridge club at her home Monday afternoon. Guests of the club were Mrs. Powell Summers, Mrs. W. H. Dawson and Mrs. A. E. Bradshaw.

Mrs. Bentley Harrison was given a birthday surprise party Monday evening by 16 of her friends.

Mr. and Mrs. V. L. Kirk and children, of Waverly Hills, Va.; Mr. and Mrs. Louis E. Robey and sons, Grace Kirk and Harry Hancock, all of Washington, were dinner guests Sunday at the home of Mr. and Mrs. Allen H. Kirk.

Mrs. W. H. Dawson entertained the Ladies' Auxiliary of St. Timothy's Episcopal Church at her home Tuesday afternoon.

The Rev. Arthur Lee Ribble has returned from a trip to Richmond.

Mrs. Walter Carter entertained several tables at bridge Friday in honor of her house guest, Mrs. G. C. Cheek.

Miss Carie Lucas has returned from a visit with friends in Williamsburg.

Herndon Masonic Lodge met Monday evening in the lodge hall, to discuss plans for participation in the parade and dedication of the George Washington Masonic Memorial in Alexandria May 12.

Mrs. Henry Steele entertained the Ladies Aid and Missionary Society of the Herndon Baptist Church Wednesday at her home.

Mrs. George R. Bready, leader of the Herndon 4-H Club, will have charge of the Bicentennial play by the club members April 28.

Herndon Chapter, No. 55, Order of the Eastern Star, will hold its regular meeting Wednesday. Plans will be made to attend the meeting of the Grand Chapter in Roanoke May 9-11.

The Parent-Teacher Association held its regular meeting in the school auditorium Friday evening.

Bowie

Mrs. Marvin Bischoff gave a delightful luncheon on Thursday. The guests included Mrs. Millard Schafer, Mrs. Stella Phelps, Mrs. John White, Mrs. Norman Clark, Mrs. T. P. Fletcher, and Mrs. Charles Norris, of Baltimore.

Mr. and Mrs. Harry Fowler spent the week end with Mr and Mrs. Russel Buck, of Marlboro.

Mrs. Robert Showalter visited friends in Washington over the week-end.

Mrs. Margaret McCormick and Miss Margaret McCormick, and Hazel and Charles Long were guests of Mrs Grover Harman, on Sunday.

Mr. and Mrs. Millard Schafer and daughter, Ruth, spent the week-end with Mrs. Schafer's sister, Mrs. Charles Norris, of Baltimore.

Mr. J. W. Ryon was the guest of his daughter, Mrs. Russel Buck, at Marlboro, several days last week.

Mrs. H. B. Kelbaugh has returned from a visit with her sister, Mrs. Blanche Shipley, at Linthicum Heights.

Mrs. Mabel Dawson Nichols was hostess at a luncheon served at her home in Shady Oaks on last Wednesday. Guests included Mrs. Myra Porter, Mrs. Russel Buck, Mrs. Marion Fowler, Mrs. Hampton Humphrey and Miss Louise Kelbaugh.

Mrs. Charles Norris, Mr. James Norris and Mr. Charles Norris, jr., were guests at the Schafer home last week.

Mr. and Mrs. Charles Burdette, of High Bridge, are spending some time with Mr. Burdette's sister in Montgomery County.

Miss Ida Phelps, of Fairland, visited her mother, Mrs. George Phelps, over the week-end.

Mr. and Mrs. Robert Roberts, of Washington, were Sunday guests of Mrs. Roberts' parents, Mr. and Mrs. H. B. Kelbaugh.

Quantico

An important social event of the week was the large bridge-tea given by Mrs. Evans O. Ames and Mrs. Andrew B. Creesy at the Officers Club on Thursday afternoon. Those present were Mrs. John H. Russell, Mrs. Franklin B. Garrett, Mrs. Charles H. Lyman, Mrs. Walter E Noa, Mrs. Harold L. Parsons, Mrs. Philip H. Torrey, Mrs. John B. Sebree, Mrs. John H. Falge, Mrs. Robert S. Davis, Mrs. W. D. Davis, Mrs. DeWitt Peck, Mrs. Ralph J. Mitchell, Mrs. Roy Pfaff, Mrs. William C. James, Mrs. A. R. Early, of Washington; Mrs. Floyd W. Bennett, Mrs. Thenton D. Boaz, Mrs. Charles Chapel, Mrs. S. C. Cumming, Mrs. J. L. Denham, Mrs. Clayton Jerome, Mrs. Lionel C. Goudeau, Mrs. John Kaluf, Mrs. Ivan W. Miller, Mrs.

Second Section Pages
Society 1-6
Fashions 7
Club News..... 8

The Washington Post.

WASHINGTON: SUNDAY, APRIL 24, 1932.

Second Section Pages
Society 1-6
Fashions 7
Fraternal News..... 9

Attractive Group of Mothers and Daughters Prominent in Society

Mrs. Ralph Horr and Miss Lezern Horr, wife and daughter of the representative from Seattle, Wash., who have been prominent in the spring cycle of events of society here in the Capital.

Upper right—Mrs. Harold Brooks and her gifted daughter, Frances, who is a music student at the Peabody Institute. Center, top—Mrs. Emanuel Celler and Miss Jane Celler, wife and daughter of the representative from Brooklyn.

Mrs. Fuller and Miss Ruth Fuller, wife and daughter of Representative Claude A. Fuller, of Eureka Springs, Ark.

All photos by Underwood & Underwood

Mrs. Bulow and Miss Kathleen Bulow, wife and daughter of Senator William J. Bulow, of Beresford, S. Dak. Lower, center—Mrs. Ayres and Miss Margaret Ayres, wife and daughter of Representative W. A. Ayres, of Wichita, Kans.

Entertainment for Convention Groups Results in Busy Social Week in Capital

President and Mrs. Hoover Almost Constant Hosts at Luncheon and Dinner at White House; D. A. R. Elections Hold Little Excitement; Washington Residents Are Finding Attractive Homes in Alexandria, Reached by New Boulevard.

NOT often has there been a busier week than that just ended. President and Mrs. Hoover have been almost constant hosts at luncheon and dinner, and almost every Cabinet officer and senator and representative has entertained for visitors from their home towns or States, principally Daughters. There have been gatherings of Daughters of almost everything, during the past week in Washington: Daughters of the Cincinnati, Daughters of the Revolution, Daughters of 1812, Daughters of Founders and Patriots, Daughters of the Confederacy, Daughters of Pilgrims, and then some others. So many of the Daughters of one organization belong to the Daughters of others, that it is, of course, far more logical for all Daughters to meet here about the same time.

Mrs. Hoover received nearly all of them at one time or another, at the White House, the largest one, of course, being the Daughters of the American Revolution, whom she received Friday afternoon. Granting a request of some of them, Mrs. Hoover graciously appeared in the quaint, graceful cotton frock she wore at one of the evening receptions during the season, which attracted much attention and admiration, for it is like a peep into the past with its ruffles and quaint black velvet ribbon. This reception was a semigarden party, for after being received by the First Lady the guests wandered into the garden and enjoyed the open air and the historic grounds.

A Cabinet dinner for the President and Mrs. Hoover and a Cabinet luncheon for Mrs. Hoover also marked the week which opened brilliantly with the opera night in Baltimore. A special train went over from here, with a diner attached, so that one might dine en route, and Washington and hereabout, were well represented at the Lyric to hear the "Tales of Hoffman," with three prima donnas well worth hearing.

THE D. A. R. elections were less exciting this year than ever before. There were no opposing candidates for the offices of president general and other national officers, all the voting having been done before the congress opened. Mrs. William Russell Magna, the new president, won the presidency by her splendid work as chairman of the building fund of Constitution Hall, the new auditorium built by the Daughters, and much needed by them. Just what they will do ten years hence, if the congresses increase as they have in the past, is beyond com-

Continued on Page 2, Column 1.

G.O.P. Work Again Calling to Mrs. Gann

Sister of Vice President to Go to Asbury Park on Party "Mission."

MRS. GANN will leave Washington next Saturday for Asbury Park, N. J., where she will spend the day, returning to Washington that night. Mrs. Gann is going there in connection with Republican campaign activities.

The Secretary of the Treasury, Mr. Ogden L. Mills, will leave Washington tonight for New York to attend a luncheon to be given tomorrow at the Waldorf-Astoria by the Associated Press. He will be one of the speakers at the fete, given annually by the organization.

Mrs. Robert P. Lamont, wife of the Secretary of Commerce, and Mrs. Silas H. Strawn left Washington on Friday afternoon for a motor trip through Virginia. They will visit Charlottesville and the Shenandoah Valley, returning to Washington tomorrow evening.

The Assistant Attorney General, Mr. Charles P. Sisson, returned to Washington yesterday morning from Providence, where he spent about a week.

Senor Don Alfonso Merry del Val, who arrived in this country several weeks ago to take up his duties as second secretary of the Spanish Embassy here, is now in New York, and has been appointed to the Spanish Legation in Ascencion, Paraguay.

M. and Mme. Clemenceau Reach New York Tomorrow.

M. and Mme. Michel Clemenceau, son and daughter-in-law of the French statesman and premier, the late M. Georges Clemenceau, will arrive in New York tomorrow. M. Clemenceau's mother was an American girl, and they will visit her relatives in Connecticut and New York.

The exhibition of antiques, portraits, miniatures and silver, all appertaining to children, is being shown at Dumbarton House (formerly Bellevue) under the auspices of the National Society of Colonial Dames of America and is attracting a great deal of attention. Among the many toys are two most interesting dolls—one, the first doll used in the White House when Adams moved into that mansion and found it rather bleak and uncomfortable, and the other, a quaint little lady who has belonged to the Mordecai family and is now owned by Miss Rose Mordecai.

This exhibit is arranged under the direction of Mrs. Stephen Bonsal and Mrs. Fairfax Harrison and a group of the members of the Colonial Dames act each week as hostesses to the many visitors to Dumbarton House.

Col. and Mrs. Charles Burch Eckels announce the engagement of their daughter, Margaret, to Lieut. (junior grade) Howard Lyman Collins, U. S. N. Miss Eckels is a graduate of the University of Michigan, class of 1930, and is a member of Pi Beta Phi Fraternity.

Lieut. Collins graduated from the Naval Academy in 1924 and is at present stationed in Annapolis.

Admiral and Mrs. W. H. H. Southerland have been joined at the Carlton by their son-in-law and daughter, Mr. and Mrs. Louis Bacon, of Boston.

President Views Rite

Mrs. Hoover accompanied the President to the dedication of the Henry Folger Shakespearean Library on Capitol Hill yesterday afternoon. Yesterday morning Mrs. Hoover occupied a box at the performance of "Alice in Wonderland" in the National Theater and had with her Mrs. William Allen White and three youthful guests, Jean Kellogg, Narcissus Sullivan and Susan Boone, daughters of Dr. Vernon Kellogg, Mr. Mark Sullivan and Dr. Joel T. Boone, U. S. N.

The Spanish Ambassador, Senor Don Juan Francisco de Cardenas, will return to Washington today from New York, where he went to see Senora de Cardenas sail on Friday for Europe.

The Minister of the Irish Free State, Mr. Michael MacWhite, returned to Washington yesterday after passing several days in New York.

The Counselor of the Polish Embassy, Mr. Wladyslaw Sokolowski, has gone to Asheville, N. C., where he will remain several weeks.

Committee Chaperons For Garden Party Named.

Frau Rudolf Leitner, Countess Pumascni-Biondi, Mrs. Pierre de la Garde Boal and Mrs. Robert Whitney Imbrie are the chaperons for the junior committee on arrangements for a garden party to be given in the garden of the Convent of Perpetual Adoration, 1419 V street northwest, on the afternoons of May 23 and 24. The junior committee will meet for the first time on Tuesday morning at 10:30 o'clock at the convent.

A birthday dinner was given yesterday at the Dodge Hotel in honor of Miss Jessie M. Robbins. The guests included Miss Edyth B. Holland, Miss Eulah B. Flynn, Miss E. J. McIntosh, Miss Emma E. Doerr, Miss Lucy Whitacre, Miss Ione Stanton, Miss Christina C. Wright, Mrs. Edith Barrett, Miss Roberta Nichols and the honoree.

Maj. and Mrs. J. C. McGovern with their three children arrived in Washington Friday and are the guests of Mrs. McGovern's mother, Mrs. Samuel J. Allen. Mrs. McGovern lived in Washington when a girl and has many friends here. Maj. McGovern has been stationed in the Phillipines for several years but has been ordered to Philadelphia for the next year.

Col. and Mrs. Patrick Guiney entertained at the dinner dance at the Shoreham last evening when covers were laid for twelve.

Diplomats Honored by Many Fetes

Ambassador de Ferrara and Wife Leave Tomorrow For Havana.

THE Cuban Ambassador and Senora de Ferrara will leave Washington tomorrow for Havana, where they will remain for several months. They plan to return to Washington for a short time later in the season. In September they will go to Europe, where the Ambassador will attend the sessions of the League of Nations.

The Turkish Ambassador, Mr. Ahmet Muhtar, was the ranking guest yesterday at the authors' breakfast given by Mme. Stalinska at the Willard. The other guests were Mme. Sokolowska, wife of the Counselor of the Polish Embassy; the Secretary of the Embassy and Mme. Moscocka, the Attache of the Embassy, Mr. Jan Tomaszewski; Mr. and Mrs. Stefan Poradzewski, Mrs. Mark Reid Yates and Miss Marianne Genet, of Pittsburgh.

Mme. Stalinska will sail shortly to join Mr. Stalinska, the Polish Consul in Munich.

The German Ambassador and Frau von Prittwitz und Gaffron have returned to the embassy after passing several days in New York.

The Japanese Ambassador and Mme. Debuchi will entertain a company of 20 at luncheon today in honor of the apostolic delegate, the Most Rev. Pietro Fumasoni-Biondi.

The Polish Ambassador, Mr. Tytus Filipowicz, was among the guests of honor at the breakfast given yesterday at the Willard by the National League of American Pen Women. The ambassador delivered an address following the breakfast.

Mr. Filipowicz will entertain at a reception Tuesday afternoon from 5 until 7 o'clock in the embassy for the National League of American Pen Women.

The British Ambassador and Lady Lindsay entertained at dinner last evening for their guests, Mr. and Mrs. Parker Gilbert and Mr. and Mrs. Arnold Whitridge, of New York. The other guests were Representative and Mrs. Robert Lowe Bacon, Representative and Mrs. Richard Aldrich, Representative and Mrs. Richard Wigglesworth, Mr. and Mrs. Orme Wilson, the First Secretary of the Embassy and Mrs. Terence Shone, and the Attache of the Embassy, Mr. Mark Watson.

The Ambassador and Lady Lindsay will entertain informally at luncheon today.

The Belgian Ambassador and Mme. May, with their daughter, Mlle Francoise May, went to New York yesterday to remain until Thursday. The ambassador will act as best man on Thursday in the wedding of Miss Katherine Kelso Stewart, daughter of Mr. W. Plunket Stewart, of Brooklawn, Unionville, Pa., and Viscount Eric de Spoelberch of Belgium.

The Brazilian Ambassador and Mme. de Lima e Silva will entertain at dinner on Wednesday, May 4, and again on Wednesday, May 11.

Mme. Simopoulos, wife of the Greek Minister, returned to Washington last evening from New York, where she passed several days.

Chief Justice Dinner Guest

Chief Justice and Mrs. Charles Evans Hughes were the guests in whose honor Representative and Mrs. Fred A. Britten entertained at dinner last evening in their home in Sheridan circle. The other guests were the Secretary of the Interior and Mrs. Ray Lyman Wilbur, Mrs. Patrick J. Hurley, wife of the Secretary of War; the Danish Minister and Mme. Wadsted, the Egyptian Minister, Sesostris Sidarouss Pasha; the Assistant Secretary of the Treasury, Maj. Ferry Heath; Mr. and Mrs. Frederic Duncan McKenney, Mrs. William Luther Croll, of London, and Dr. and Mrs. Carey Langhorne.

Justice and Mrs. Harlan Fiske Stone will be the guests of honor at a dinner to be given tomorrow evening at the Mayflower by Senator and Mrs. Warren R. Austin, of Vermont.

Mrs. Powell Clayton, of Washington, who was at the Berkshire, sailed Friday on the Majestic for Europe.

Capital Society Has Busy Week Of Conventions

Various Meetings and Entertainment of Visitors Occupies Leaders.

Continued from Page 1.

prehension. When one chapter in a comparatively small town in the Middle West sends, in addition to their regent and vice regent, 15 delegates and alternates, each one entitled to a seat in the congress, there is no telling what size the congress will attain in time. It is time for "redistricting" in the society.

The new president general is a daughter of Col. Walter Scott, of New York, who has been for many years one of the best friends the society has had. Col. Scott is a member of the same family of Scotts to which the first president general, the late Mrs. Benjamin Harrison, belonged. One of the pages in the congress last week, was the great-granddaughter of the first president general, Miss Marthena Williams, beautiful blond daughter of Mrs. Marthena Harrison Williams, who is the daughter of Col. Russell B. Harrison, of Indianapolis.

The enterprising little Woman's Country Club was the scene of an auspicious tree planting, with a luncheon and tea in conjunction, on Tuesday, when an avenue of beautiful trees were set out, 53 of them, each one in memory of an outstanding woman in this and 52 other lands. A fitting tribute was paid to one great woman of this country, the late Miss Clara Barton, who has had less recognition than her wonder work as founder of the American Red Cross has deserved. She was selected as the American woman to be honored in this international memorial lane. The trees and the planting of them are the gift to the unique club, of Mrs. Charles Mason Remey, a bride of less than a year, who was formerly Mrs. Klemm. She entertained a very large company at luncheon after the tree planting, having the representative of each country who has a memorial tree, as well as the national board of the club and many personal friends. Later in the afternoon individual members of the club entertained at tea. Mrs. Remey, as Mrs. Klemm, was one of the early members of the club, which has had unprecedented success.

THE cry of "On to Georgetown," of a few years ago, has been changed to "On to Alexandria," and now that the wonderful new boulevard through that ancient city has been completed and opened, the cry is louder and longer. Among the recent converts to the Virginia town is Mrs. Henry Harwood Rousseau, who was one of the pioneers of rehabilitated Georgetown. Years before the exodus to Georgetown began, Mrs. Rousseau purchased the historic house at 3288 R street, which she carefully and skillfully restored, the garden receiving her very special attention. Through her efforts these gardens, occupying more than an acre of ground, have taken their place among the most beautiful of the quaint old city. Because of her many absences in Europe this place is leased to Representative John B. Hollister and family, of Cincinnati, and Mrs. Rousseau was attracted to the charming old house with a quaint garden in the rear at 313 South Lee street, Alexandria, of which she is superintending the restoration and the perfecting of the garden. After her return from England this summer she will occupy the Lee street house.

Another Lee street purchaser is Mr. Edward Van Devanter, who bought 221 South Lee, a lovely old place, the house built in 1760. Its garden is already in bloom and he and his family will take possession of the restored house next month with an old-fashioned "house warming." Mr. and Mrs. Pierre Boal have been established in Alexandria for more than a year and are still enthusiastic over the charm of the house and the "atmosphere." They are at the corner of Duke and St. Asaph. Their house is colonial brick and they have a large garden at the side.

Former Representative Franklin F. Kerell, of Oregon, has recently bought a lovely old Georgian brick in Queen street, down near the river, on quite an imposing site, of which he is supervising the restoring and remodeling.

Also near the river, though not on the lowland, is the comfortable, quaint old house of Dr. Craik, physician to George Washington, now owned, restored and occupied by Mr. and Mrs. John Hampton Howell, who have taken off many coats of paints to get down to beautiful woodwork and who are now getting their charming little garden in the rear into condition. Their house is rich in old wood, old iron hinges and great black locks on the doors, with tiny brass doorknobs, to say nothing of the great old fireplaces and dainty mantels. The new boulevard has solved the accessibility of Alexandria as a comfortable "suburb."

Arts Club to Honor Distinguished Women.

Mrs. H. H. A. Beach, America's most distinguished woman composer, will be a guest of honor at the Arts Club on Tuesday evening, when she will participate in a program representing several of the arts.

Among other guests and contributors to the evening's program will be Mrs. Phyllis Fergus, Illinois composer, who will read her own poems to music; Mrs. Inglis Fletcher, of California, African explorer and writer, who will give a short illustrated talk on native African tunes; Miss Pearl Adams, composer and symphony orchestra leader, of New York; Mrs. Francesca Vallejo, Pacific Coast composer, incidentally the granddaughter of the first Spanish Governor of California, after whom the town of Vallejo is named; Mrs. May Folwell Horsington, poet and editor of Poetry Magazine, and Mrs. Ernest Thompson Seton, author, explorer and geographer, who has not yet divulged from which of her many-sided gifts she will dispense entertainment to the Arts Club members and their friends on Tuesday evening.

Mrs. Dorothy DeMuth Watson is responsible for this interesting potpourri of talent and will be the hostess of the evening.

Mr. and Mrs. Francis G. McKelvy and Mrs. Moreland King, of Easton, Pa., are guests at the Shoreham over the week-end. They will visit the famous Virginia gardens before returning home.

Est. 40 Years 1892
POTTHAST
One true Antiques of Tomorrow
Direct from the Makers
ANTIQUE REPRODUCTIONS
1741-43 Connecticut Ave.

Engagement Announced

MISS LILLIAN EMERSON,
whose mother, Mrs. Franklin Silas Terry, of New York and Black Mountain, N. C., announces her engagement to Mr. William Wright Harts, jr., son of Maj. Gen. and Mrs. William Wright Harts, of Washington and Madison, Conn.

Congressional Club

Mrs. William Adams Slade, wife of the director of the Folger Shakespeare Library, and Mrs. Woodruff, wife of Representative Roy O. Woodruff, of Michigan, will be the guests of honor at the tea given by the Congressional Club, 2001 New Hampshire avenue, on Friday. Mrs. Slade will give an informal talk on the Folger Shakespeare Library and Mrs. Woodruff will sing a group of songs. Mrs. Carl R. Chindblom will be at the piano.

The hostesses for the afternoon will be Mrs. Percy E. Quin, Mississippi; Mrs. Heartsill Ragon, Arkansas; Mrs. Robert Ramspeck, Georgia; Mrs. John E. Rankin, Mississippi; Mrs. Harry E. Ransley, Pennsylvania; Mrs. Daniel A. Reed, New York; Mrs. Howard S. Reeside ,Pennsylvania; Mrs. Marion E. Rhodes, Missouri; Mrs. Robert F. Rich, Pennsylvania; Mrs. William N. Roach, jr., New York; Mrs. William A. Rodenburg, Illinois; Mrs. Edith Nourse Rogers, Massachusetts; Mrs. Morgan G. Sanders, Texas; Mrs. John N. Sandlin, Louisiana, and Mrs. John C. Schafer, Wisconsin.

The Tuesday evening card party, with dinner at 7 o'clock, will be held on Tuesday, and on the following afternoon a building fund benefit bridge tea will be given from 2 to 4 o'clock.

A luncheon will be held at the clubhouse on Thursday at 1 o'clock.

The building fund committee is sponsoring a theater party at the National on Monday evening, May 2.

Miss Martha Lamar Ellis Engaged to Mr. J. D. Leland.

Capt. and Mrs. Hayne Ellis announce the engagement of their daughter, Martha Lamar to John Davis Leland, son of Mr. and Mrs. Edmund F. Leland, of Brookline and North Andover, Mass.

The regular Sunday tea of the National Capital Republican Club will be held in the clubhouse, Sixteenth street and Scott Circle, Sunday afternoon from 4 to 7 o'clock. The guests will be received by Mr. Samuel J. Prescott, president of the club, and the board of directors.

Mrs. Edward Everett Gann will be the honored guest. Mrs. Virginia White Speel, Mrs. Alvin T. Hert, Mrs. T. J. B. Robinson, wife of Representative Robinson, of Iowa, and Mrs. Harry K. Daugherty will preside at the tea tables.

Mr. and Mrs. Norman Sommerville, of Toronto, Can., are at the Carlton for a few days, accompanied by their son and daughter, Mr. Gordon Sommerville and Miss Norma Sommerville.

Army Relief Society

Mrs. Henry L. Stimson, president of the Army Relief Society, heads the list of patrons for the luncheon to be served by the society for the benefit of the United States Army widows and orphans at the National Capital Horse Show, May 11, 12, 13 and 14. Mrs. Stimson is in Europe and will not be able to attend, but will carry on her work from there.

Other patrons are Mrs. Patrick J. Hurley, Mrs. Edward Everett Gann, Mrs. Frederick H. Payne, Mrs. Arthur MacArthur, Mrs. Robert W. Patterson, Mrs. John L. De Witt, Mrs. Stephen Fuqua, Mrs. Harry G. Bishop, Mrs. John W. Gulick, Mrs. John P. Preston, Mrs. Edwin D. Bricker, Mrs. William H. Tschappat, Mrs. Louis H. Bash, Mrs. George E. Leach, Mrs. Benjamin D. Foulois, Mrs. Samuel Hof, Mrs. George Van Horn Mosely, Mrs. Alfred T. Smith, Mrs. Guy V. Henry, Mrs. T. Q. Ashburn, Mrs. P. L. Miles and Mrs. Lutz Wahl, who is active chairman of the committee.

Lieutenant Married

Members of the immediate families and a few close friends only witnessed the marriage of Miss Frances Chapman French, daughter of former State Senator and Mrs. David Edwin French, of Bluefield, W. Va., to Lieut. Paul Clark, jr., of Washington, yesterday afternoon in the Cadet Chapel of the United States Military Academy, West Point, N. Y., the Rev. Arthur B. Kinsolving, 2d, chaplain of the academy, performing the ceremony.

The bride wore an afternoon ensemble of aquamarine canton crepe, with matching lace and beige accessories, and a corsage bouquet of Talisman roses and lilies of the valley. Her only attendant, her sister, Miss Harriet Louise French, wore an afternoon costume of rose crepe, with beige accessories, and she carried an arm bouquet of spring flowers. The best man was Mr. Arthur A. Kimball, of Washington.

The bride studied art in Washington and New York and is a graduate of the New York School of Fine and Applied Art. She is of distinguished colonial, French Huguenot and Revolutionary ancestry, and is affiliated with the chapter of the Daughters of the American Revolution named for her ancestor, Lieut. John Chapman, of Virginia. She is also a member of the United Daughters of the Confederacy, both her parental and maternal grandfathers, Capt. Henley Chapman French and Capt. William A. Reid, having performed service for the Confederacy in the war between the States, the former having been a student at West Point.

The bridegroom is the only child of Mr. and Mrs. Paul Clark, of Washington, and is connected both through paternal and maternal lines with many of the prominent families of the South, among them being that of Alexander H. Stephens, vice president of the Confederacy. He is a graduate of the United States Military Academy, West Point, class of 1930. He will be stationed for the next two years in Hawaii, and the couple will sail on April 29, via the Canal Zone and San Francisco. They expect to be at home at Schofield Barracks, Territory of Hawaii, after June 1.

Hans Kindler, conductor of the National Symphony Orchestra, very likely will be $500 poorer in the next few days, much to his delight. Three more pledges of $500, matching his conditional pledge for that amount, have been received at the Symphony Orchestra's offices in the Woodward Building. Three pledges have been guaranteed by Mrs. Mary B. Adams, Mrs. Beale Howard, Mrs. Tracey Dows, Mrs. Walter Bruce Howe and Mr. Frank Frost. Each of these persons has already contributed generously to the orchestra fund.

The National Symphony Orchestra has received substantial gifts to the guarantee fund from Europe. Mrs. Ann Archbold, well known Washington society woman, who will return from a European tour in April, was the donor. Mrs. Archbold requested that the amount of her gift not be published.

Mrs. Howard S. Borden and Miss Harden L. Crawford, of Rumson, N. J., are at the Carlton for several days.

Mr. and Mrs. Frank Evans have returned to their apartment at the Shoreham after a visit to California and Salt Lake City, their former home.

Dr. and Mrs. Arthur Stanley Pease, accompanied by their daughter, of Amherst, Mass., are spending the week-end at the Dodge. Dr. Pease is president of Amherst College and came to the Capital to attend the dedication of the Folger Shakespeare Library.

Nationally Known For Delicious Meals

SPECIAL 5-COURSE SUNDAY DINNER $1.00
Featuring
Roast Philadelphia Capon
Half of Fried Spring Chicken
Broiled Tenderloin Steak
Roast Leg of Spring Lamb
Roast Long Island Duckling
Special Plate Dinners, 65c and 75c.
Special Broiled Steak Dinners Served Every Monday, 75c.
GARDEN SHOPPE
1124 Vt. Ave. 1865 Col. Rd.
14th at Monroe St. 14th at Thomas Cir.

Hotel Pierre
Fifth Ave. at 61st Street
New York
Single Rooms and Suites
FOR
Transient
or Extended Visits
A Famous Restaurant
CHARLES PIERRE, Managing Director

Noted Guests At Tables for Pen Breakfast

Envoys, Senators and Famed Writers Among Party at Willard.

In the notable company of speakers seated at the honor table at the authors' breakfast of the National League of American Pen Women yesterday at noon at the Willard Hotel were the Ambassador of Poland, Mr. Tytus Filipowicz; Senator Frederick C. Walcott, of Connecticut, who discussed "National Finance;" Senator Robert M. La Follette, of Wisconsin; Mrs. Ernest Thompson Seton, national president of the league and presiding officer at the breakfast, who talked on "Odd Bits of Exploration;" Miss Cornelia Sorabji, of India, who discussed problems of her country; Mrs. Sallie V. H. Pickett, who told about "Handing the News to the Public;" Mrs. Eleanor Patterson, who spoke on "A Woman Publisher;" Miss Agnes Repplier and Mr. Henry C. Rowland, noted author.

Also at the table were Mrs. Frank Hodges Clark, first national vice president and chairman of the breakfast; Mme. Emanuel Dimitriu, vice chairman; a group of league composers, Mrs. H. H. A. Beach, Mrs. Mary Carr Moore, Mrs. Mary Howe, Mrs. Frances Vallejo McGettigan, and Miss Gena Branscombe, Miss Ethelyn P. Cobb, of Buffalo, chairman of the national art exhibit of the league, and chairman of art for the Buffalo branch; Mrs. Walton W. Badgley, vice president of the District branch and vice chairman of the art exhibit; Mrs. Inglis Fletcher, well-known author; Mrs. Thatcher Hoyt, of Chicago, and Mrs. Clara Keck Heflebower, candidates for the national presidency of the league; Mrs. Edna M. Colman, a past national president and chairman of the book contest; Mrs. Daniel C. Chace, Mrs. Otis Floyd Lamson, of Seattle; Mrs. Blanche Smith Ferguson, of Baltimore, and Mrs. Flora Dingle Jesseph, of Chicago, all of whom are vice presidents of the organization; Mrs. Isabella Griffith Fleck, chairman of the department of "markets;" Mrs. Antoinette C. Wood, drama chairman; Mrs. Frances White Diehl, motion-picture chairman, and Miss Anita Browne, radio chairman.

Mrs. W. E. P. French, wife of Maj. French, and an artist member of the District of Columbia branch of the League of American Pen Women, had an interesting company of guests from official and Army and Navy circles, including Mrs. Hill, wife of Representative Samuel B. Hill; Mrs. Coontz, wife of Rear Admiral Robert E. Coontz; Mrs. Kennedy, wife of Maj. Gen. Chase W. Kennedy; Mrs. Truman Michelson, Mrs. Fries, wife of Maj. Gen. Amos A. Fries; Mrs. Wood, wife of Rear Admiral Spencer S. Wood; Mrs. Jordon, wife of Col. Harry B. Jordon; Mrs. Florence B. Livingston, and Mrs. Weems, wife of Lieut. Comdr. P. Van Horn Weems.

Mrs. Blaine Free Moore Has Party for Occasion.

Mrs. Blaine Free Moore, a past national first vice president of the league, entertained Mrs. John Jay O'Connor. Among others present were:

Judge and Mrs. Wilbur R. Turner, Mrs. T. Q. Donaldson, Mr. and Mrs. John W. Holcombe, Mrs. Robinson Downey, Col. Wade H. Cooper, who had with him a guest; Mr. and Mrs. Eugene Collister, Mrs. Edith Kingman Kern, a past national president of the league; Mrs. Harry Dawson, Mrs. Charles S. Nelson and Miss Irene Pistorio.

Mrs. William W. Badgley, first vice president of the D. C branch, had as her guests Mr. and Mrs. Frank L. Purdy, of Beverly Hills, Calif., the former of whom has acted with Douglas Fairbanks in several pictures, and Mr. T. H. Mueller, of Philadelphia.

Mrs. Aaron D. Newman, a past president of the D. C. branch, entertained Mrs. Harvey Ward Van Allen and Mrs. John Robertson Holmes, both of New York. Mrs. C. Leonard Chambers had with her Mrs. Carroll Mann and Mrs. Harvey Fulton. Dr. Frances Moon Mutts, recording secretary of the District of Columbia Branch, entertained Mrs. Shannon Butts, Mrs. Theodore George, of Columbia University, and Mrs. Louise W. George.

Mr. and Mrs. Alfred J. Ogston entertained at the dinner dance at the Shoreham last evening in honor of their house guest, Miss Esme Ogston. Their other guests were the Charge d'Affaires of the Persian Legation, Mr. Yodollah Asodi; Mr. and Mrs. George Hughes, Mr. and Mrs. Clinton Hester, Mr. John Morgan and Mr. Merritt Lockwood.

Garden Party Set

The garden party in the Cathedral Close, for the House of Mercy, which has been omitted the last three years, will be held there May 19. If rain interferes on that day, it will be held on May 20. Mrs. Henry Curtis Morris and Mrs. Walter Tuckerman are in charge. This is always one of the important and delightful affairs for charity of the spring season.

Breslau
1307-9-11-13 G St N.W.
200 Women's Coats
350 Misses' Coats
175 Junior Coats
Choice of the Entire Stock in Our
1/2 PRICE SALE OF COATS
Fur Trimmed & Tailored Models
$19.95 "Breslau" Coats, NOW.... $9.95
$25.00 "Breslau" Coats, NOW.... $12.50
$29.50 "Breslau" Coats, NOW.... $14.75
$35.00 "Breslau" Coats, NOW.... $17.50
$39.50 "Breslau" Coats, NOW.... $19.75
$49.50 "Breslau" Coats, NOW.... $24.75
Every Fashionable Model
All the Desirable Furs
Plenty of Black and Blue
BRESLAU 1307 to 1315 G St.

Egyptian Minister Will Give Address

Sesostris Sidarous Pasha, Egyptian Minister to the United States, will be speaker, and Mrs. Arthur M. Hyde, wife of the Secretary of Agriculture, and Mrs. William N. Doak, wife of the Secretary of Labor, will also be guests of honor at the National Woman's Party this afternoon from 4 to 6 o'clock.

The occasion is the monthly tea of the District branch of the Woman's Party, and the place, Alva Belmont House, national headquarters, at 144 B street northeast. Mrs. Paul Myron Linebarger, District chairman, assisted by the District officers, will be hostess. Among the other guests of honor are Mrs. Victor Kauffmann, Mrs. Edwin Fuller, Mrs. Theodore Risley, Mrs. Harry Hull, Mrs. Thomas Sterling, Mrs. George D. Hopkins, Mrs. Edward Hayes, Mrs. Frederick Johnson, Mrs. Ernest Humphrey Daniel, Mrs. Hoggett Clopton and Mrs. Fred Schow.

Mr. and Mrs. James R. Lowell, accompanied by their two young daughters, of Boston, are at the Dodge for several days.

Tennis Lures Social Set to Resort Center

Mason and Dixon Matches at White Sulphur Springs Attract Notables.

Special to The Washington Post.

White Sulphur Springs, W. Va., April 23.—The twelfth annual Mason and Dixon Lawn Tennis Tournament, under the direction of the United States Lawn Tennis Association, began Monday on the Greenbrier courts. A large field is entered, and the playing of Ellsworth Vines, of Pasadena, Calif., national champion; John Van Ryn, of Philadelphia; Frank X. Shields, of New York, and Wilmer Allison, of Austin, Tex., who make up the Davis Cup team, has assured large galleries daily.

All these players, with Marcelle Rainville, of the Canadian Davis Cup team, who is also competing, will go to Washington Monday to take part in the match with Canada at the Chevy Chase Club, April 28, 29 and 30. Other high ranking players competing in the Mason and Dixon event are Berkley Bell, Fred C Baggs, G. Carleton Shaffer and Clarence C. Chaffee.

Miss Virginia Hilleary, of Germantown, Pa., and Mrs. Van Ryn are two of the first ranking women players competing. Baroness Levi, whose husband is a member of Mussolini's cabinet, has come from New York, and, with Miss Virginia Rice, of Boston, and Miss Ann Page, of Philadelphia, is among others of high ranking.

Craig Biddle, of Peacedale, R. I., in his heyday at Newport 20 years ago, has come with Mrs. Biddle from Castle Hill Ranch, Ariz., near Phoenix, for the event. Beals C. Wright, of New York, former national champion, and member of the Davis Cup team, rated about 1905-06 as the best tennis player in the world, is another interesting personality. Ellsworth Vines is accompanied by his mother, Mrs. C. L. Vines, and his fiancee, Miss Verle Low, of Pasadena. Among a number of brides and grooms among the entrants are Mr. and Mrs. Baggs, Mr. and Mrs. Chaffee and Mr. and Mrs. Shields, all of whom were married this year.

Fitz Eugene Dixon, of Elkins Park, Pa., a member of the Davis Cup committee, and two years ago captain of the Davis Cup Team, came from Pinehurst on his private car, "Rambler," and acted for Bernon S. Prentice, chairman of the Davis Cup committee, until his arrival Wednesday.

Among those in the gallery have been Mr. and Mrs. C. P. Frailey, Mrs H. D. Rogers, Miss Ruth Brown and S. K. Funkhouser, of Washington; former Senator William Alden Smith and Mrs. Smith, of Michigan, and Clarence Bogart, of Toronto, general manager of the Dominion Bank of Toronto, and president of the Canadian Royal Golf Association and the Canadian Seniors Golf Association.

George Boncesco, financial counselor of the Roumanian Legation, who came here with Lieut. Col. Robert Guggenheim, of the Army and Navy Club, from Hot Springs, has returned to Washington.

Albert Benjamin Chandler, lieutenant governor of Kentucky, and Mrs. Chandler are expected at The Greenbrier next week.

Est. 40 Years 1892
POTTHAST
One true Antiques of Tomorrow
Washington's Leading Finest Furniture Makers.
1741-43 Connecticut Ave.

Junior League To Aid Jobless Through Sale

Garments Made by Idle to Be Sold by Members May 2 to 7.

The Junior League of Washington is sponsoring a sale of garments made by Washington's unemployed under the auspices of the Junior League, beginning on May 2 and running for a week at 425 Seventh street, from 9 until 6 o'clock. Each day ten Junior League members will be in charge of the sale, which includes children's playsuits, men's work shirts and maid's aprons.

Mrs. Benjamin P. Weems, who has been the head of the sewing room, which throughout the winter has given work to many members of the unemployed, has as her committee for the sale Mrs. W. Myron Dillon, chairman; Mrs. Wilfred Goodwyn, assistant chairman; Mrs. Henry Hume and Mrs Reginald Meade, treasurers; Mrs. McCook Dunlop and Mrs. Robert Wilson, in charge of equipment; Mrs. Wilfred Goodwyn, publicity. Miss Lucy DeGraffenried Woolley is chairmna of the art committee, which is making posters for the sale, and is assisted by Miss Mary Elizabeth Acker, Mrs. H. L. Rust, jr., and Mrs. Allison Scott. Miss Marjorie Tallman is in charge of decorating the sales room and is assisted by Miss Jane Thorpe and Mrs. Lewis Douglas. Mrs. Herbert Lee Boatwright and Miss Beatrice Patton will distribute the posters.

Mr. and Mrs. Bernard J. Gallagher, who have recently moved from their apartment at Wardman Park Hotel and are now living at 1744 Q street northwest, entertained informally at bridge Thursday evening. Among their guests were Mr. and Mrs. Lyman Martineau Nebeker, Mr. and Mrs. Curtis Mace, Dr. and Mrs. Harold W. Krogh, Mr. and Mrs. Frank Wellingham, Mr. and Mrs. Cecil J. Down, Mr. and Mrs. Reginald Conrad and Mr. Paul Fenton.

Apple Blossom Ball Men's Committee Named.

Mrs. Jack Hayes will be chairman of the men's floor committee for the first annual apple blossom ball, to be held at the Shoreham Friday, May 6. Mr. William S. Hoge 3d is first vice chairman and Mr. John M. Lynham, second vice chairman.

The other members of the committee are Messrs Armistead F. Boothe, A. Smith Bowman, DeLong Bowman, Clark Brant, Julian Dickerson, Tyree Dillard, Burke Elbrick, W. Gibson Emory, L. Wilbur Engleman, Charles G. Gaines, W. Gynn Gardiner, H. Prescott Gatley, jr., Willard Gebhart, Harold Gillespie, Philip Larner Gore, John Calvin Grill, Thomas H. Horner, Fred Drum Hunt, John Keyes, Jack Marshall, Richard Moncure Jack Mustard, Edward Northrop, G. Herndon Phillips, Douglas Phillips, Forney Reese, W. Latimer Snowdon Homer Tatum, Waverly Taylor, jr., Roy Von Lewinski and Baron Paul Wrangell and Mr. Clark C. Wren, jr.

Mrs. Charles Rann Kennedy, of Northhampton, Mass., is the week-end guest of Mrs. Fred E. Wright, 2134 Wyoming avenue. Mrs. Kennedy is the former charming Shakespearean actress, Edyth Wynn Matheson. She came for the opening of the new Shakespeare Library yesterday.

Est. 40 Years 1892
POTTHAST
One true Antiques of Tomorrow
40 years making fine furniture
1741-43 Connecticut Ave

SUNDAY DINNER
Served 12 Till 8 P. M.
$1
Cocktail Soup
Celery, Olives
Choice Roast Turkey
Roast Ducklings
Potomac Shad Roe and Bacon
Club Steak, Meats
Fried Chicken
Fresh Vegetables
Choice Salads
Large Variety of Our Own Make Ice Cream and Desserts
Sea Food Plate, 65c
Special — A Tempting and Delicious Chicken Dinner Served..... 75c
FOR ENTERTAINING LET US SUPPLY YOUR NEEDS
Tinted Bread for Sandwiches
Ice Cream Molds, $2.50 dozen
Salads, Sandwiches, Fancy Cakes
We Cater to All Sized Parties
Phone Orders. Columbia 5042
WE DELIVER
The Collier Inn
Columbia Rd. at 18th St.

The Weather Is Fine for Permanents
and fine for you to drop in at the
METROPOLITAN
Metropolitan Exclusive
PUSH-UP CROQUIGNOLE PERMANENT
(Ringlet Ends, Marcel Top—Finger Wave Unnecessary)
Metropolitan PAINLESS Permanent
PERMANENT WAVES, $3 to $10
$1.00 Beauty Service—50c
METROPOLITAN BEAUTY SHOP
10th and F Sts. N.W.
527 10th St. N.W. National 9281

JULIUS GARFINCKEL & Co.
F STREET AT FOURTEENTH
EXTENDED ANOTHER WEEK
Owing To The Great Interest In This Display
WE HAVE DECIDED TO CONTINUE FOR ONE MORE WEEK OUR REMARKABLE SHOWING
Of What We Believe To Be
THE FINEST COLLECTION OF JEWELRY IN AMERICA
Diamonds, Rubies, Emeralds, Sapphires and Pearls in Exquisite and Unusual Pieces
At One-Half of Today's Prices
Liquidating the Estate of One of America's Foremost Manufacturing Jewelers.
Our store was selected by the estate administrators for the disposal of the unusual collection which for the past week has been creating a sensation in Washington . . . This is such a special privilege for sound investments and the occasion is so very unusual that we are continuing the event for another week.

PIERRE
Conn. Ave. at Que St.
SPECIAL LUNCH, 75c
REGULAR LUNCH, $1.00
DINNER, $1.25 and $1.50

MODERN STEPS
You will be surprised how quickly and easily you can learn the new steps under the guidance of Mr. Thayer's tafented instructors. Call today for a guest lesson and dance analysis without charge. Studios open until 10 p.m.

Leroy H. Thayer Studios
1226 Connecticut Ave.
Decatur 5470

Official Service
Stewart Speedometers
CREEL BROS.
1811 14th St. N.W.
Decatur 4220

QUEEN QUALITY BOOT SHOP
Queen Quality Sandals and Spectator Pumps and Oxfords
OCCUPY A MOST IMPORTANT PLACE IN YOUR SHOE WARDROBE!
. . . and of course we are prepared with an exceptionally beautiful selection for you to choose from—and at exactly the price you want to pay for them.
$6 and $8.50

Frances $6
Mitzi $6
Braeburn $6
Woodlawn $6
Caprice $8.50
These fascinating models are shown in Seasand, Beige and Blue Kid, Patent Leather, Black and Brown Kid, White Kid, Genuine White Buck and Combination Leathers.
Queen Quality Boot Shop
1219 F St. N. W.
Created by the Largest Manufactures of Shoes in the World

JULIUS GARFINCKEL & Co.
F STREET AT FOURTEENTH

FIRST APPEARANCE IN WASHINGTON
And Obtainable Now Only in This Store . . .
Culbertson's Own
Self-Teaching Playing Cards
Complete With Instruction Booklet—Just Released
$1.00 deck—$2.00 double deck
Bridge questions answered and analyzed by Mr. Culbertson personally by letter if you bring them to the store in writing.

We Also Announce the Special Appointment of
MR. A. P. STOCKVIS
Certified Culbertson Teacher and Lecturer
Recommended by Mr. Culbertson
FOR A SERIES OF BRIDGE LESSONS IN THE CULBERTSON SYSTEM
For Both Beginners and Advanced Players
The first of these lessons will be held on Tuesday at 11 A. M. for beginners and at 2:30 P. M. for advanced players. They will be continued at the same hours on Thursday and on Saturday at 2:30 and 4:30 P. M. EACH LECTURE at 50c.
Fifth Floor

PASTEL DOESKINS
$10.50
In Green, Blue, Red and Yellow with inlays of Ecru Linen Mesh. Fashion's Latest . . . typical of Artcraft's tradition.
Artcraft
FOOTWEAR
CONNECTICUT AVENUE AT L
Free Parking, L Street Garage.

M. PASTERNAK
1219 CONNECTICUT AVE.
Early Spring Apparel
specially priced
Offering from our regular collections groups of Early Spring Clothes now specially priced . . . worth-while values of real timeliness in Coats with fine Fox reduced to $85 . . . Suits with Fox and other furs now $65 and $85 . . . higher-priced dresses now $29 and $45 . . . the "Misses' Shop" frocks are down to $15 and $19.50.
NOTE: Have you seen our Hosiery, Lingerie and Bag fashions? They have the Pasternak cachet, which leaves nothing to be desired!

1857 E. F. DROOP & SONS CO. 1932
They'll Limber Up!
Never mind about stiff fingers; go back to the dear old family piano and play, play, PLAY!
Start practicing again and stick to it.
Express yourself at the keyboard and enjoy the feelings of relaxation and pleasure they set in.
Good music exerts a powerful influence on mind, soul and body, creating an atmostphere of content and happiness; it makes one forget troubles!
Every child should be taught to play piano.
Let Us Show You The New
BRAMBACH BABY GRAND
—An Ideal Home Instrument
Only 4 ft. 6 inches long . . . built for the smallest apartment. Rich in tone . . . remarkable for durability. In brown and antique mahogany.
Purchasable on Monthly Payments.

$525
E. F. Droop & Sons Co., 1300 G
STEINWAY PIANOS—RADIOS—ELECTROLAS—MUSIC

Catholic Clubs Hold Meetings Here This Week

Curtis to Head Patrons' List for Annual Convention at Mayflower.

Vice President Curtis will head the list of distinguished patrons for the annual convention of the Middle Atlantic Province of the Federation of College Catholic Clubs at the Mayflower, beginning Friday and ending Sunday, sponsored by the Newman Club of George Washington University.

Other patrons for the event are the Italian Ambassador and Donna Antoinetta de Martino; the Ambassador of France and Mme. Claudel; the Japanese Ambassador and Mme. Debuchi; the Ambassador of Poland, Mr. Tytus Filipowicz; the Ambassador of Great Britain and Lady Lindsay; the Ambassador of Peru, Senor Don Manuel de Freyre y Santander; the Ambassador of Brazil and Mme. de Lima e Silva; the Ambassador of Argentina, Senor Dr. Felipe A. Espil; the Ambassador of Chile, Senor Don Miguel Cruchaga Tocornal; the Minister of Austria and Mme. Prochnik; the Minister of Guatemala and Senora de Recinos; the Minister of the Irish Free State and Mrs. MacWhite; the Minister of Jugoslavia, Dr. Leonide Pitamic; the Minister of Venezuela and Senora de Arcaya; the Minister of Colombia and Senora de Lozano; the Charge d'Affaires of Nicaragua and Senora de Debayle; Justice Wendell Phillips Stafford; the President of George Washington University and Mrs. Cloyd Heck Marvin; the Provost of George Washington University and Mrs. William Allen Wilbur; Admiral William S. Benson, Mrs. Moncure Burke, Mrs. Elizabeth May Cammack, Dr. and Mrs. Henry Grattan Doyle, Mr. and Mrs. James B. Flynn, Mrs. Alfred T. Gage, Mr. and Mrs. Isaac Gans, Maj. and Mrs. John J. Madigan, Mr. and Mrs. Arthur May, Dr. Mary O'Malley, Miss Marie M. Ready, Miss Agnes Regan, Miss Janet Richards, Dr. Charles Clinton Swisher, International Federation of Catholic Alumnae, Phi Kappa Alumni, Spaulding Council, No. 417, Knights of Columbus, the Gibbons Club of William and Mary College, the Charles Carroll Club of Johns Hopkins University, the Newman Club of the College of Charleston, the Newman Club of the University of Pennsylvania, and the Newman Club of George Washington University.

A formal reception and ball in the Chinese ballroom of the Mayflower will climax a brilliant social program arranged for the entertainment of delegates and guests attending. Sightseeing tours will be conducted to Mount Vernon, the National Shrine of the Immaculate Conception at Brookland, and points of local and historic interest incident to the celebration of the Bicentennial of the Birth of George Washington.

Dr. Marvin will greet the delegates at the corporate communion breakfast, and Provost William Allen Wilbur will give the address of welcome. Other outstanding speakers on the program are the Rev. Ignatius Smith, of the Catholic University of America; Maj. Gen. Paul B. Malone, U. S. A., and the Rev. Dr. John Keating Cartwright, chaplain of the George Washington University Newman Club.

Membership of the Middle Atlantic Province comprises the college Catholic clubs, in Pennsylvania, Maryland, Virginia, North Carolina, South Carolina, Georgia and the District of Columbia. It is expected that 200 delegates will assemble for the opening session on Friday April 29, as representatives of their respective clubs. The convention will close on Sunday, May 1, with a corporate communion breakfast at the Mayflower.

The opening of the National Art Exhibition under the auspices of the National League of American Pen Women, of which Mrs. Ernest Thompson Seton is president, will be held at the Sears, Roebuck Galleries, 1106 Connecticut avenue, this evening at 9 o'clock.

Mrs. Thomas R. Braine, accompanied by her daughter, Miss Helen M. Braine, is passing a few days at the Dodge, en route from St. Cloud, Fla., where they spent the winter, to their home in Canso, Nova Scotia.

Mrs. W. H. Crawford, of Rosemont, Pa., and her daughters, Mrs. Fred Adams and Mrs. A. W. Krauss, are at the Dodge for a brief time.

The regular monthly meeting of the Illinois State Society was held in the main ballroom of the Shoreham Hotel Wednesday evening.

In the absence of the president, Theodore G. Risley, Representative John C. Allen, first vice president of the society, presided.

Mme. Lavinia Darve, who has had a notable operatic career as a lyric soprano, rendered a group of songs which were highly appreciated. She was accompanied on the piano by Mrs. Carl Chindblom.

Misses Anne Elizabeth Hollenberger and Vivianne Reed danced a minuet and also two interpretative dances.

The meeting was attended by a large number of the delegates and alternates to the national congress of the Daughters of the American Revolution from Illinois, to whom a general invitation had been extended to attend as guests of honor on this occasion.

Tuesday evening the Washington Alumnae of the Kappa Kappa Gamma Sorority gave a dinner in honor of Kappas who were in Washington attending the D. A. R. convention. The dinner was at Stoneleigh Court and 50 members of the alumnae association greeted the guests of honor. Mrs. M. Abbot was the outstanding guest of honor, as she had been initiated into the sorority in 1874, 58 years ago, at the University of Illinois at Bloomington. She has been a delegate to the national D. A. R. convention many times. She made a bright and witty speech. Other honored guests were Mrs. James F. Powell, a Kappa from Nebraska University, though a delegate from Iowa, as was also Mrs. H. R. Howell, and whose college was Northwestern University, and Mrs. Charles Crane, a delegate from Texas, whose chapter was at Texas University.

The sorority congratulated one of its members, Mrs. William John Cooper, who has just been elected president of the Washington branch of the American Association of University Women. After the dinner and program, the guests adjourned to the D. A. R. repection at Constitution Hall.

The LITTLE TEA HOUSE

Luncheon
Tea, Dinner
12 Noon to 8 P.M.
1½ miles south of Highway Bridge
Arlington Bldge. Va.
Upper Road to Alexandria

Visiting Her Parents in Capital

Underwood & Underwood.

MRS. JOHN GLASCOCK BALDWIN, of New York, who is visiting her parents, Mr. and Mrs. Clarence Aspinwall.

Republican Women To Meet Tomorrow

The League of Republican Women of the District of Columbia will have a class on "Parliamentary Procedure" tomorrow afternoon at 3:30 o'clock, in the league clubrooms in the National Capitol Republican Club on Scott Circle. The class will be under the leadership of Miss Janet Richards, the well-known lecturer and one of the most outstanding parliamentarians of the country. Miss Richards has consented to give this talk as a special courtesy and mark of her interest in the league.

On Friday afternoon the league will give its monthly tea from 4 to 6, in the league clubrooms. The guests of honor on this occasion will be the newly elected member of the executive board, Mrs. James S. Parker, Mrs. James Good, Mrs. Frederick M. Davenport, Mrs. William Lee Corbin and Mrs. Henry Albers.

Mr. and Mrs. Cyrus H. K. Curtis have arrived on their yacht Lydonia. They are en route to Philadelphia from the South, where they spent the winter and early spring.

Prof. and Mrs. Thomas J. Preston, of Princeton, have gone to Rutledge Manor, their home on the Eastern Shore of Maryland, and will be there until this evening. Mrs. Preston was formerly Mrs. Grover Cleveland.

Mrs. Jacob Leander Loose entertained at dinner last evening at the Mayflower in compliment to the Governor of Missouri and Mrs. Henry S. Caulfield. Dinner was served in her suite at the hotel, covers being laid for eighteen.

Mrs. Warner Montgomery, jr., entertained at luncheon Wednesday at the Central Park Casino in honor of her sister, Miss Teresa Saul. Her guests included Miss Mary Haskell, Miss Eleanor Gerard, Miss Ellen Nolan, Miss Virginia McGuire and Mrs. G. L. Allen. Miss Saul is the guest of Col. and Mrs. James Regan, of Governors Island.

Mr. and Mrs. Dwight C. Bracken are spending the week-end in Frederick, Md., where they attended the wedding of Miss Grace Grove and Mr. Francis Sappington yesterday morning.

Mrs. Thomas W. Streeter, of Morristown, N. J., is at the Carlton for several days, accompanied by her son, Master Henry Schofield Streeter. Mrs. W. H. Schofield, of Peterborough, N. H., is also in the party.

Mr. and Mrs. Fred C. Croxton entertained at dinner for Mrs. Lewis C. Laylin, Mrs. Frank C. Martin, Mrs. J. E. Kinney and Mrs. Earl M. Tilton at the Westchester on Wednesday evening.

The guests were delegates from Columbus, Ohio, to the D. A. R. convention last week.

Miss Lillian Emerson

Mrs. Franklin Silas Terry, of New York City and Intheoaks, Black Mountain, N. C., announces the engagement of her daughter, Miss Lillian Emerson, to Mr. William Wright Harts, jr., son of Gen. and Mrs. William Wright Harts, of Washington, D. C., and Madison, Conn.

Miss Emerson is the daughter of the late Neil Emerson. She attended L'Ecole Francaise and the Finch School. She was presented at the Court of St. James in 1929, and made her debut in New York the following season.

Mr. Harts attended Lawrenceville School and Princeton University. He is a member of the Aviation Country Club, the Princeton Club and the Madison Yacht Club. He is associated with the Pan American Airways, Inc. Gen. and Mrs. Harts are well known here, where they lived for many years. The wedding will take place the latter part of June.

The New Machineless Permanent Wave
Greatest Ease—No Electricity
now at
Robert of Paris INC.
Ladies' Turkish Baths
Facial Massage
Vegetable Shampoo
Robert Special Rinse
Hair Tinted Back to Its Natural Shade
Expert Service
1514 Connecticut Ave.
North 2776-2777

Mrs. Slade Honored By University Women

Mrs. William Slade will be the guest of honor and speaker at a tea tomorrow afternoon at 4 o'clock in the clubhouse of the American Association of University Women, at which Mrs. Lucius C. Clark, wife of the chancellor of the American University, will be the hostess. Mrs. Slade will take as her topic, "Highlights of the Dedication of the Folger Shakespeare Library." Mrs. George B. Woods will act as assistant hostess to Mrs. Clark. Mrs. William Lee Corbin, Mrs. P. M. Anderson, Miss Mary Louise Brown and Mrs. Delos Kinsman will be at the tea table and the reception committee will consist of Mrs. Frank Ballou, Dr. Jessie Ferguson, Mrs. Will Hutchins and Mrs. Adolph Zucker.

Mr. and Mrs. Allan Shelden, of Detroit, are at the Carlton for a brief stay, accompanied by Miss Margaret Wellington, of New York City. Mr. Shelden is a grandson of the late former Secretary of War and senator, Russell A. Alger, of Detroit.

Mrs. John Lowell, of Chestnut Hill, Mass., is at the Carlton for a few days, accompanied by Mrs. Stephen H. Weld, of Boston. Mrs. Lowell and Mrs. Weld have been in the South, where they attended the meeting of the Garden Club of America.

Mr. and Mrs. Houghton P. Metcalf, of Providence, R. I., are passing some time at the Carlton.

Mrs. William Kearney Carr, president of the board of lady managers of the Association of Adoration and Work for Poor Churches, has selected May 23 and 24 as the days for the garden party to be held at the Convent Gardens, 1419 V street northwest. Assisting Mrs. Carr will be the wives of the officials, ladies of the Diplomatic Corps, members of the board of lady managers and the Junior committee.

Mrs. Leroy Clark and Mrs. A. C. Sherwood, of Englewood, N. J., are at the Carlton for a few days.

Mrs. J. T. Mann entertained at a luncheon last Thursday, followed by bridge at the Dodge Hotel in honor of Mrs. Fannie Barney Smith, of Brunswick, Me., who is visiting her mother, Mrs. Lena Lockwood. The guests were Miss Helen Vernon, Miss Dorothy Murray, Miss Anna Mary Denlinger, Mrs. Albert E. Marland, Mrs. Joseph K. Sharp, Mrs. J. Chester Brady, Mrs. Frank Eichenlaub, Mrs. Harvey Mann, Mrs. B. R. Bolton, Mrs. Thomas Crisp, Mrs. Albert Sardo and Mrs. Clarence Young.

Miss Aileen Harris, daughter of Mr. and Mrs. George Harris, will be hostess at a shower and tea at her home today, at 3701 Woodland Drive, honoring Miss Dorothy Witcover, daughter of Mr. and Mrs. H. Wallace Witcover, whose marriage to Mr. Herbert E. Eastwood will take place shortly.

Guests will be Misses Marian Ostermyer, Catherine Clarke, Dorothy Nicholson, Mary Katheryn Spinks, Betty Kitt, Mildred and Peggie English, Betty Williams, Carolyn Mackenzie, Claire Hoskinson, Nancy Berry, Margaret Lee Ferguson, Mary Francis Buck, Nancy Lesh, Betty Crame, Ruth Mackay and Eleanor Johnson.

The social section of the Chevy Chase Woman's Club was entertained at tea at the home of Mrs. Hugh E. Phillips, on Jenifer street, Tuesday afternoon from 4 to 6 o'clock in honor of Mrs. George A. Finch, the leader of the social section. Mrs. George F. Mikkelson and Mrs. Ralph W. Berry assisted and Mrs. Arthur E. Nesbitt presided at the tea table. Mrs. Earl Fenning, president of the Woman's Club of Chevy Chase, was present.

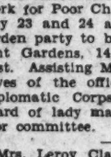
We Treat Hair
You, too, can have beautiful hair. An itchy scalp and dandruff means that the baldness producing bacteria are at work gradually and painlessly leading you to complete hair-loss. Check your abnormal condition by consulting our bacteriologist at once.
LADIES AND GENTLEMEN TREATED
We Specialize in Electrolysis and Scalp Disorders.
HAIR ON FACE GONE FOREVER
SPECIAL Permanent Waving $8
Natural flat push wave with ringlet ends complete and up
H. DILLON, INC.
1000 Conn. Ave., 2d Fl. NAt. 8779

Sandy Spring Pupils Offer Recital Here

Miss Helen Miller's Class Takes Part in Fete in Capital.

Among those from Sandy Spring and Olney who participated in the Bicentennial program, which the pupils of Miss Helen Miller gave at a recital in Washington, were Tommy Ladson, Margaret Burns, Helen Gray Miller, Peter Hyde, Julia and Daniel Ligon and Carolyn Barnsley. Colonial costumes were worn, and music from the days of George Washington was played.

Mrs. Armour, of Georgia, will speak on Tuesday at Ashton M. E. Church on temperance, and music will be furnished by a Brookeville quartet and other numbers from church choirs.

Miss Jean Coulter has reutrned to her home in Sandy Spring after having spent the winter in Fort Sam Houston, where she was a guest of her uncle, Col. Roger Brooke, and wife.

Among those attending a tea given in Washington by Mrs. Hugh Galloway in honor of a house guest, Miss Edith Gibbons, of Wilmington, Del., were Mrs. A. Douglas Farquhar, Mrs. Thomas Hyde 4th, Mrs. Harold Lounsbury, of Sandy Spring.

Mrs. George E. Adams, of Kingston, R. I., who is attending the D. A. R. convention as secretary of the Rhode Island State organization, is spending the week-end with her cousin, Mr. Reuben Brigham, and family at their home in Sandy Spring.

Among those being entertained at The Briers over the week-end were Mrs. S. G. Barnsley, from the Dodge Hotel in Washington, and Miss Ruth S. Jones, from Western Maryland College, where she is an instructor.

The April meeting of the Montgomery Club was held at the home of Thomas Hyde 4th, and after supper and an inspection of the farm a business meeting was held.

Mr. and Mrs. William H. Gilpin and son have moved to their newly-built home, Kent, on the farm of Mrs. Gilpin's father, J. W. Jones.

An interesting talk was given at Community House on Sunday evening by Miss Bessie Haviland, on her experiences in Africa. She was introduced by Miss Mary Reading Nichols. The advancement committee of the Friends' Meeting arranged the entertainment.

Miss Millie B. Stabler has returned home from a visit to her relatives in Purcellville, Va.

Mrs. James Bird and Miss Mary Thom Bird have returned to the home of Dr. J. W. Bird after a visit to Newport News, where they were the guests of Mrs. Bird's daughter, Mrs. J. M. Lee. After a week's visit to Dr. Bird they will return to their home in Anne Arundel County.

Mr. and Mrs. Frederick Gritzner have arrived at Drayton from their home in Long Island, N. Y., and are the guests of Mr. and Mrs. Mortimer O. Stabler.

Mr. and Mrs. George Fairman, of Michigan, are guests of Mr. Fairman's daughter, Mrs. Norris Fussel and family, at their home in Ashton.

Boy Scout Troop 230 with John Bancroft met in Brigham's meadow, and the following boys passed tests: Tommy Ladson and Edward Brown, fire building tests; Morris Brown, the tenderfoot class.

Supper was cooked out of doors.

The County Council of American Legion, which is to meet at Rockville tomorrow evening with Edward Snowden, of Sandy Spring, as president, has the following representatives named from Norman Price Post: Francis A. Thomas, William H. Gilpin, John Bancroft and Albert Willson.

Mrs. Charles E. Bond entertained the Wednesday Club at Community House, with all officers present.

The program was opened by a paper on Lafayette by Miss Elizabeth T. Stabler, and the club then heard a talk by Mr. John Gibbs, of Washington.

During a business meeting which followed, all present officers were nominated for another year, election to take place May 4.

The Wednesday Club will entertain the Montgomery County Federation of Clubs at its annual meeting in May.

The senior dance at Sherwood was held Friday.

Miss June Barnsley, daughter of Mr. and Mrs. T. Alexander Barnsley, of Olney, Md., has won first place in the State on her essay contest on the "Paris Peace Pact."

Chanel's deceptively naive dance frock in mousseline de soie embroidered all over with daisies. $39.50. Figured handkerchief linens for dancing . . . as smart as they are new . . . at $29.50.
SECOND FLOOR DRESS SHOPS

THE NEW Jelleff's
1220 F St. N.W.

JULIUS GARFINCKEL & Co.
F STREET AT FOURTEENTH
NEW SHOWINGS
of
Fashions
and
Accessories
for
—WOMEN
—MISSES
—JUNIORS
—CHILDREN
—MEN
—BOYS
—YOUNG MEN

Final Week - -
of this remarkable Special offered by the makers of
MINUET
STERLING SILVER

Specially Selected
SETS
at
Deep Reductions
26-pc. Set
Enough Minuet Sterling to serve 4 people—8 teaspoons, 4 knives, 4 forks, 4 salad forks, 4 butter spreaders, 2 tablespoons.
Regularly $58.70 ..... $39.75
38-piece Set
Consists of 12 teaspoons, 8 knives, 8 forks, 6 salad forks, 6 butter spreaders, 2 tablespoons.
Regularly $80.50 ..... $54.50
Velvet-Lined Tuckaway Roll, $2.00
Remember this sale lasts only until May 1. Take advantage of it NOW!
Only the SETS of Minuet complete as above are offered at specially reduced prices.
Does not apply to other selections or other patterns.

20 PIECE SET IN ROLL
B. Harris & Co.
F Street at Eleventh
Jewelers and Diamond Merchants for More Than Half a Century

Hicks
1205 Conn. Ave.
CLOSED
All Day Monday
to permit preparation
For Our Great
Sacrifice Sale
We Must Raise Money Now
See Ad in Monday Star

Biggs Floor Sample Sale
Closes April 30th
20% to 50% Reductions

Sheraton Side Chair. Period about 1760. Regular price, $22.50
SALE Price, $17.50
This will be your last chance to buy Biggs Colonial Mahogany Reproductions at such liberal reductions.
As a special inducement for the closing week of the sale, we are offering Brasses—in Candlesticks, Sun Dials, Door Knockers, Andirons, Fenders at HALF PRICE.
ALL SALES FINAL
We make more than 500 true copies of old Virginia pieces
Biggs Antique Co.
1224 Connecticut Ave.

Social Items At Bethesda Of Past Week

Opening of 1932 Art Exhibit at Women's Club Honors Authors and Artists.

Mrs. Walter Tuckerman and her house guest, Mme. Groutisch, are passing the week-end in Richmond, Va., and making some visits to friends living in the James River country. Miss Laura Tuckerman and Miss Ruth Tuckerman are spending the week-end with their sister, Mrs. Benjamin Biays, at her home in Germantown, Pa.

Mr. and Mrs. Frank O. Osborn entertained at cards and dancing last evening at their home in Battery Park for their daughter, Miss Dorothy Osborn, and their son, Mr. Jack Osborn.

Mr. and Mrs. Frederick A. Parkhurst, who have been traveling in Europe for the past two years, have returned to their Edgemoor home.

Mrs. Alvin B. Barber was one of the hostesses at the Monday afternoon tea at the Washington Branch of the Association of American University Women.

Mrs. Elisha Hanson and her son, Billy Hanson, have returned from Harper's Ferry, W. Va., where they have been at the Blue Ridge Rod and Gun Club since Monday evening.

Mrs. B. Peyton Whalen will go to Baltimore on Tuesday morning to remain at the Lord Baltimore Hotel until Friday. She will attend the annual meeting of the Maryland Federation of Women's Clubs.

Mr. and Mrs. H. L. Shrader entertained at a bridge supper last evening in the Battery Park Club House.

Miss Pauline Hutchison has been elected a delegate from the Central Methodist Church of Bethesda to the annual conference of the Southern Methodist Church.

Mrs. Chambers Entertains At Author's Breakfast.

Mrs. Charles Leonard Chambers entertained Mrs. Hugo Black and Mrs. Wollo Witcover at the authors' breakfast of the League of American Pen Women yesterday.

Mrs. Benjamin Potter, Mrs. A. B. Foster, Mrs. J. C. Newell, Mrs. H. E. Hill, Mrs. T. M. Gittings, Mrs. Bancroft Foley, Mrs. Roger Eisinger, Mrs. J. K. O'Shaughnessy, Mrs. J. Henry Brown and Mrs. Luther B. Jackson will go to Baltimore on Tuesday to act as ushers at the annual meeting of the Maryland Federation of Women's Clubs. The ladies are to wear colonial costumes.

The Girls' Friendly of St. Johns' Episcopal Church, Bradley Lane, presented the comedy, "Our Aunt From California," at the church on Friday evening. Miss Mildred Ball and Miss Helen Davidson, with Mrs. George E. Pariseau directed the play. The members of the cast were Mildred Ball, as Sallie Needy; June Meyer, Felicia Needy; Hazel O'Neal, Rosalie Needy; Helen Davidson, Mrs. Muntoburn; Margaret Lampton, as Mrs. Needy; Louise Owens, as Miss Wilcoxandgibbs, and Zela Davis, as the maid, Katy.

Principal Thomas Pyle commented on the remarkable growth of the Athletic Association at the Bethesda-Chevy Chase High School at a recent assembly, when school letters were awarded to fourteen boys and to fourteen girls. "B's" and P. A. L. medals were presented to Jane Esch, Joan Daskam, Claire Boekhoff, Katie Bolton (captain), Lillian Lee, Jane Roche and to the manager, Margaret Courtney. "B's" were also awarded to Doris Lyon, L. Molyneaux, E. Winkler, Norma Curtis, Margaret Raynor, Anita Britton and Rosemary Hazard. A scrapbook of clippings and pictures was presented to Katie Bolton, the captain.

Boys receiving letters were Bill Guckeyson (captain), Robert Nichols, Walter Johnson, R. Brown, L. Brown, H. Mossburg, S. Fuller, C. Royer, L. Lozupone, S. Brown, L. James and J. Gussio. Bucky Morris, manager of the boys' team, presented Hyatt Mossburg, graduating member of the team, with a blue sports sweater, with a gold "B." The junior cheer leader, Rodney Day, received a letter.

Artists and Authors At Bethesda Reception.

A large group of artists and authors were honored at a tea and reception, which marked the opening of the fourth annual art exhibit of the Bethesda Woman's Club yesterday afternoon in the clubhouse on the old Georgetown road. Assisting Mrs. Edward W. Willis, the president, in receiving the guests were Mrs. Rowland W. Marshall, chairman of fine arts, and Mrs. E. H. Etz, chairman of the art committee directly sponsoring the exhibition. Others receiving were Mrs. Oliver Owen Kuhn, Mrs. John A. Fleming, Mrs. E. W. Chafee, Mrs. George E. Hamilton and Mrs. Charles Leonard Chambers. Mrs. Edwin Bateman Morris and Mrs. Reginald W. Looker were in charge of the tea. Assisting at the tea table were Mrs. Gilbert Grosvenor, Mrs. A. B. Barber, Mrs. W. M. Gamble, Mrs. C. Willard Hays and Mrs. Hardin B. Arledge.

Among the honor guests were Mrs. Charles Dunn, Mary Malone Ashton, Melville Ashton, Mrs. Charles Bittinger, Miss Hattie E. Burdette, Dorothy Barnes, Kathleen Wheeler, J. C. Claghorn, Miss Susan B. Chase, Elise T. Clark, Mary P. Godding, Lucia Hollerith, Minor S. Jameson, Lona Keppliner, Margaret Loughborough, Mathilde Leisinring, Marguerite Munn, Margaret Lent, Elizabeth Muhlhofer, Marguerite Neuhauser, Ruth Osgood, Thomas Pyle, Mary K. Porter, Mary G. Riley, Emma Deyel Rice, Clara Rossman Saunders, Pardee Tolman, Frances Hungerford Coombs, Nellie Tolman, Mrs. Kimberly, Leslie Jackson, Gertrude Brown, Mrs. C. H. Abbott, Esther McChord Chapman, Mary D. Dawson, Katie Fulmer, Annie D. Kelly, Katherine Page, Mary K. Porter and Mildred A. Rust.

Mrs. Clara Rossman Saunders assisted with the hanging.

Clifford K. Berryman will give his talk, "Presidents I Have Known," at the meeting of the club on Tuesday morning and Miss Ada Rainey, art critic of The Washington Post, will discuss the pictures. One of the guests will be Princess Nacoomee, of the Osage Indian Tribe. Princess Nacoomee will give some violin numbers.

The exhibit will remain open through Friday of this week.

Woman's Democratic Club to Entertain.

The Woman's National Democratic Club will entertain at dinner next Friday evening in compliment to Gov. George H. Dern, of Utah, and Gov. John E. Erickson, of Montana. There may be several other Democratic governors present on this occasion, as a number of them expect to be in Washington at that time.

The club will open this week's program with a forum luncheon tomorrow, when Charles M. Hay, of St. Louis, will be the honor guest. He will speak after luncheon on "The Road to Victory."

Visitors From Long Island

Harris & Ewing.

Mrs. Albion Noyes Doe and son, Charles Albion Doe, of Jackson Heights, Long Island, who are visiting Mr. Doe's mother, Mrs. Charles P. Doe.

Chilean Ambassador Honor Guest at Dinner

Mrs. Hoggat Clopton entertained at dinner yesterday evening at the Shoreham Hotel in honor of the Ambassador of Chile, Senor Don Miguel Cruchaga Tocornal.

The other guests included the Guatemalan Minister and Senora de Recinos, Senator and Mrs. Marcus A. Coolidge, Rear Admiral and Mrs. Archibald L. Parsons, Brig. Gen. C. R. Krauthoff, Senor Dr. Don Emilio Bello Codesido, arbitrator of the Guatemalan-Honduras boundary tribunal, and Senora de Bello Codesido; the Secretary of the Panama Legation and Senora de Chevalier, the Second Secretary of the Dominican Legation and Senora de Espaillat, Senora de Sacasa, wife of the former Nicaraguan Minister; Senor Dr. Don Jorge Matte, former minister of foreign affairs of Chile; Mr. and Mrs. Forrester Holmes, of Philadelphia; Lieut. Comdr. and Mrs. Leland Dotson Webb, Senora Marie de Arias, Miss Helen Coolidge, Miss Marie Parsons, Lieut. Comdr. John H. Campman, Lieut. Raymond R. Waller, and Mr. John Minter.

Former Gov. Nellie Tayloe Ross of Wyoming has issued invitations to a reception and tea to be given this afternoon in the Pan-American room of the Mayflower.

Receiving with her will be Mrs. John D. Clark, of Cheyenne, Wyo., and Mrs. Frank Eggleston, of Laramie, Wyo., who is the guest of Senator and Mrs. John B. Kendrick.

Those assisting will be Mrs. Louis D. Brandeis, Mrs. John B. Kendrick, Mrs. Cordell Hull, Mrs. Joseph W. Byrns, Mrs. Josiah A. Van Orsdel, Mrs. Frank W. Mondell, Mrs. Casanove Lee, Mrs. Julien Jaquelin Mason, Miss Jessie Dell, Mrs. Charles L. Hamlin, Mrs. Thelma Ross, Miss Ruth Harrington and Miss Sue S. White.

Musicale Tonight Honors Women Composers.

A musicale, featuring a group of university women composers attending the American Women Composers Festival of Music in connection with the biennial convention of the League of American Pen Women, will be held tonight in the clubhouse of the A. A. U. W. The composers are Mary Carr Moore, of California; Benita Crowe, of Georgia; Louise Crawford, of Iowa, Lulu Jones Downing, of Illinois, and Gena Branscombe, of New York. These artists will be assisted by Elena deSayn, violinist; Eduard Vaccaro, cellist; Winifred Lakemen, pianist; Maestro Alfredo Salmaggi, tenor, and Carolyn Boardman McDonald, soprano.

Mrs. Samuel Martin Brosius will entertain at tea on Friday, in her home on Newton street, in honor of Mrs. William Walter Husband, president of the Twentieth Century Club.

Mrs. Otto Englehart, of Wesley Heights, entertained at a luncheon and bridge in her home on Monday, when her guests were Mrs. George Scotton Carli, jr., Mrs. J. C. Freeland, Mrs. Howard G. Nichols, Mrs. Carl W. Mitman, Mrs. W. Hiles Pardoe, Mrs. Clarence A. Lane, Mrs. Max J. Proffitt, Mrs. Franklin D. Jones, Mrs. Walter Davidson, Mrs. Wesley M. Gewehr, Mrs. Homer F. Dawson, Mrs. Frederic B. Pyle, Mrs. Henry D. Ralph, Mrs. J. O'C. Roberts, Miss Kathryn Williams. The party was given in honor of Mrs. Linn Kidd, of Brazil, Ind., who is the guest of her sister, Mrs. Englehart. Mrs. J. O'Connor Roberts, of Wesley Heights, will entertain at a luncheon and bridge Tuesday in honor of Mrs. Kidd.

Dr. and Mrs. Wesley M. Gewehr had as their guests recently Prof. and Mrs. E. G. Mead, of Miami University, Oxford, Ohio, who were in Washington attending the sessions of the D. A. R. Prof. Mead was the guest organist at the D. A. R. April 19.

Dean and Mrs. George B. Woods, of Wesley Heights, who have had as their guest their daughter, Mrs. Phil R. Clugston, of Conway, Ark., and her two children, George Alan and Helen Virginia, now have as their house guest Mrs. Wood's mother, Mrs. Sarah O. Smith, of Cleveland, Ohio.

Dean George B. Woods, of American University, and Mrs. Woods and Miss Mary Louise Brown, dean of women of the American University, entertained the heads of the various student organizations at a party in the Wesley Heights Club last night. Games and dancing were on the program and Chancellor Lucius C. Clark and Mrs. Clark were the guests of honor. About 30 guests were present.

The annual card party of the Horace Mann Home and School Association will be given in the Wesley Heights Club tomorrow at 8 p. m., with Mrs. Horace M. Albright in charge of arrangements. Her committee includes Mrs. Charles Clark, Mrs. Wesley M. Gewehr, Mrs. Thomas L. Good, Mrs. Lanier P. McLachlen, Mrs. Earle W. Wallick and Mrs. Herbert Howell.

University Women To Fete Mrs. Slade

For the benefit of The Gentlewomen's League the board of managers will present Miss Julia E. Schelling in two Wagerian lecture-recitals at The Mayflower. Tomorrow, "Parsifal" and on May 1, "Tannhauser." Both lectures at 4:30 p. m.

Mrs. Fanny Amstutz Roberts, at the piano, and William Skalicky will present Elizabeth in "Tannhauser."

The Gentlewomen's League is a philanthropy of long standing at No. 1 Dupont circle. Mrs. Richard Dean is president of this organization, and those on the committee are: Mrs. E. Lester Jones, Miss C. Colt, Miss Charlotte Campbell, Miss George Atkinson and Miss Lucretia Clark. Assisting as ushers are: Miss Virginia Glazebrook, Miss Cecil Lester Jones, Miss Virginia Yellott, Miss Gertrude Glassie and Miss Lucy Woolley.

Mr. and Mrs. Joseph Adams Ellegood are spending the week-end at Virginia Beach, where they have as their guests the Charge d'Affaires of the Legation of Costa Rica and Senora de Gonzalez, Mr. and Mrs. Alexander C. Columbus, Miss Carol Jeffries and Miss Teresa Berfique.

Mme. Debuchi heads the list of patronesses for the card party to be given on Wednesday, April 27, for the benefit of the Catholic Home for Aged Ladies. Others who have consented to act as patronesses are: Vicomtesse d'Alte, Senora Dona de Arcaya, the Minister of Jugoslavia, Mr. Leonide Pitamic; Senator David Walsh, Gen. and Mrs. George Scriven, Mrs. Ellen Bayne, Mrs. Milton Ailes, Mrs. May Blanford, Mrs. Paul Bastedo, Mrs. John Cammack, Mrs. George E. Hamilton, Mrs. D. J. Hayes, Mrs. O. H. Perry Johnson, Mrs. Francis W. Hill, Mrs. Francis Miller, Mrs. George May, Mrs. Chauncey Depew, Mrs. Louis Lehr, Mgr. Thomas and Mgr. Buckey.

The benefit will be at the Playhouse, 1814 N street, at 2:30 in the afternoon and again at 8:15 in the evening, and promises to be a great success, thus enabling the board to continue to give to the ladies resident in this home the comforts of a home otherwise impossible without returns from this annual appeal to the public. The ushers for the card party will be: Mrs. Louis Arthur, Mrs. Richard Buchanan, Mrs. Leo Codd, Miss Minnie Hill and Miss Marie Louise Johnson.

Mrs. Thomas Sidwell will be hostess to the officers and members of the board of the Twentieth Century Club at luncheon at the Y. W. C. A. Thursday, following the April board meeting.

The Pennsylvania Society of Washington will hold its next entertainment and dance in the grand ballroom of the New Willard Hotel on Wednesday evening, May 11.

Representative Samuel A. Kendall, president of the society, is arranging a program of unusual interest, and expects this will be the largest and most successful meeting of the year.

Mrs. Lewis A. Payne, vice governor of the International Federation of Catholic Alumnae, was hostess at the board meeting Wednesday night. She had assisting her Miss Marie Nohe and Mrs. John R. Fitzpatrick. The presidents of the affiliated schools were special guests. Miss Kathleen Baker, representing Immaculate Conception Alumnae, gave several impersonations. Mrs. Charles P. Neill governor of the District Chapter, presided at the business meeting. The annual breakfast to the 1932 classes will take place May 22 at the Mayflower Hotel.

Miss Mary A. Lindsley entertained at a luncheon Wednesday at the Dodge Hotel in honor of the delegates from Morristown, N. J., and Madison, N. J., attending the D. A. R. congress. Covers were laid for the following: Mrs. J. V. C. Parker and Mrs. L. C. Parker, of Morristown; Miss Marcia Kitchell, of Boonton; Mrs. John Cleary, Mrs. Joseph Corbett, Miss Mary Brant and Mrs. H. L. Johnson, of Madison; Miss Grace Carrell and the hostess.

The last and largest meeting of the Oklahoma State Society for the season will be held at the Meridian Mansions, 2400 Sixteenth street northwest, next Saturday at 8:30 p. m. Miss Estelle Norton, graduate of the Renshaw School of Speech and a former student of Phil Hayden, will entertain. She will give a Russian ballet dance and a minuet toe dance, besides rendering two readings.

All Oklahomans in Washington, their friends and guests of other State societies are cordially invited to be present. Mr. John R. Gardner, 719 Gist avenue, Silver Spring, Md., is president of the society.

Miss Helen Hess entertained company at breakfast yesterday morning in her home on K street.

Society Kept Occupied at Takoma Park

Mr. and Mrs. E. V. Crittenden Entertain 200 Guests at Reception.

Mr and Mrs. Edgar V. Crittenden entertained formally at their home on Takoma avenue Wednesday evening when more than 200 guests were present. Miss Marion Crittenden assisted them in receiving. Mrs. Homer A. A. Smith welcomed the guests. Mrs. Paul W. Fishbaugh and Mrs. Elmer N. Bozarth assisted in the dining room.

Miss Louise Walworth, of New York City, has returned to her home after passing ten days here as the house guest of Mr. and Mrs. Leonard Oiree. Miss Walworth formerly resided here and has a wide circle of friends in Takoma Park.

Mrs. Paul Y. Garrett entertained the Saturday Night Bridge Club last week, when Mrs. Elizabeth Normandy carried off high score honors.

Mrs. Edwin Haas was hostess for the luncheon and meeting of the Q. Q. W. Club on Tuesday afternoon.

Mr. and Mrs. Harold A. Axtell had as their guest for the past week Mrs. Axtell's niece, Miss Margaret Hoy, of Rochester, N. Y. Miss Hoy was here to attend the national convention of the C. A. R. and came as a delegate from the Rochester Chapter.

Mr. and Mrs. Henry E. Allanson entertained a number of their Takoma Park friends at cards a few evenings ago at their Chestnut avenue home.

Mr. and Mrs. Lisle Morrison had as their house guests last week-end their daughter, Miss Phoebe Morrison, and her friends, the Misses Marion Platt and Derrel Reynolds, of New York City.

Mrs. Clarence G. Carr Entertains at Luncheon.

Mrs. Clarence G. Carr entertained at luncheon on Thursday afternoon in compliment to Mrs. Walter Van Der Wolk, of Springfield, Mass., and Mrs. Ralph H. Wilcox, of New Haven, Conn. Mrs. Van Der Wolk and Mrs. Wilcox are here visiting their parents, Dr. and Mrs. Edwin C. Powell, of Silver Spring.

Mrs. Vernon Auld has returned from Roanoke, Va., to which place she was called by the death of her sister, Mrs. John Joseph Quinn.

Mr. and Mrs. R. G. Todd announce the engagement of their daughter, Miss Betty Marie, to Mr. Richard R. Gunther, of Baltimore and Washington. The wedding will take place during the coming summer.

Mrs. C. C. Lewis had as her guests the early part of the week Mr. and Mrs. C. L. Taylor, of New Haven, Conn. After a short visit here, Mr. and Mrs. Taylor motored on to Williamsburg, Va., where they are the guests of his brother, Dr. A. G. Taylor, a member of the faculty of William and Mary College, and his family.

Mr. Ralph Case, formerly of Little Rock, Ark., has come to Takoma Park and has accepted the position of pharmacist at the Washington Sanitarium and Hospital.

Mr. and Mrs. Daniel L. Leisher had as their house guests last week Mr. Fred Kloss, of Tyrone, Pa., and Mr. and Mrs. Lester Shnare, of Hamburg, Germany. Mr. Shnare is American Consul at Hamburg.

Mrs. David Griffiths will entertain circle No. 1 of the Takoma Park Fortnightly Book Club on Tuesday afternoon at 2 o'clock, when Mrs. E. Clyde Shade will review Ekrem's "Unveiled" and Mrs. R. Beane Shure will review "The Quick and the Dead," by Bradford.

Mr. and Mrs. F. M. Fishell had as their guests last week-end Mr. and Mrs. O. C. Weller, of Philadelphia. Mr. Fishell, his wife and guests motored to New Market, Va., on Sunday, where he gave an address at the Shenandoah Valley Academy.

Dr. and Mrs. M. C. Merrill, who have as their house guest, Miss Lois Faylure, of Ann Arbor, Mich., entertained at a bridge dinner in honor of Miss Faylure a few evenings ago. Miss Faylure is a member of the faculty of the University of Michigan.

Mr. E. Anderson and his son, Mr. Eugene Anderson, of Atlanta, Ga., spent last week-end here visiting friends.

Mrs. Chlo Miller had as her guest recently her granddaughter, Miss Virginia Smith, of Richmond, Va.

Surprise Shower Given For Miss Bethel Cooksey.

Miss Bethel Cooksey was tendered a surprise shower by a large group of friends on Tuesday night of last week in honor of her approaching marriage to Mr. Charles E. Warnell. A white streamer attached to an overhanging parasol led the bride-to-be to the gifts of her friends. A short program was given during which Mrs. W. S. Meade gave some readings. Miss Iva Barnes sang. Miss Eunice Graham played the piano. Miss Graham also accompanied Miss Barnes. About 50 were present.

Mrs. Fred Patterson and her sons, Mr. Walter Nosworthy and Mr. Paul Nosworthy, of New York City, have returned home after spending the week-end here visiting friends.

Mr. and Mrs. E. F. Willett were called to Maplewood, N. J., last week by the serious illness of Mr. Willett's mother. While there Mrs. Willett received word to return to Takoma Park at once because of the sudden illness of her mother, who had submitted to an emergency operation at the Washington Sanitarium.

Mrs. Raymond R. Pailthorp entertained Circle No. 3 of the Takoma Park Mothers and Children's Club Thursday, April 14, with Mrs. Cecil C. Thomas as the assisting hostess. Mrs. Slade gave a talk on the Folger Shakespeare Library.

Mrs. John Lind was hostess for the last meeting of the Women's Auxiliary to Takoma Park Post, No. 28, American Legion. Mrs. Charles Hartley, president, presided. Mrs. Carl A. Hogland was elected a member.

Mrs. H. A. Marmer will give a review of the book, "She Stoops to Conquer." Others who will give comments on the book are Mrs. Eugene W. Bond, Mrs. Joseph V. McNary and Mrs. Charles R. Normandy at a meeting of Circle No. 2 of the Fortnightly Book Club on Tuesday afternoon at 2 o'clock at the home of Mrs. Peter Remsen, 126 Chestnut avenue.

Tomorrow night at 8 o'clock Dr. Freeman Weiss, pathologist of the Department of Agriculture, will give an illustrated talk on "Pests of Garden Plants" before the Takoma Park Horticultural Club at a meeting to be held at the local branch of the Public Library. Dr. Edwin C. Powell will speak on "Narcissus With Special Reference to Types and Varieties." Dr. Powell's talk is particularly timely, as the club will soon place with M. VanWaveren Sons, of Haarlem, Holland, for their annual bulb order, which usually includes a large percentage of narcissus bulbs. Mr. Joseph W. Wellington is president of the club.

The April meeting of the Takoma Park Chamber of Commerce will be held on Wednesday at 12:15 p. m. at the Takoma Inn. Committee reports will be heard, including the May 25 dinner report and the program committee is expected to announce the principal speaker for this annual get-together dinner. Gordon W. Bonnette is president of the chamber and will preside.

THE BRIGHTON
2123 California St.
OYSTERS ON HALF SHELL every day included in our dinner, 6 to 7:30 p. m. $1.00

Flowers by Wire to All Parts of the World
Blackistone
1407 H St. N.W.
Nat'l 4905

Mayflower Group Entertains D. A. R.

The Society of Mayflower Descendants of the District of Columbia gave its annual reception for visiting members of the society who were in Washington for the D. A. R. Congress Tuesday evening, April 19, at the D. A. R. Building.

A short entertainment called a "musical fantasy" was presented by Mrs. Sterling Bockoven, a member of the society. She was assisted by Miss Margaret Fraser, another member, who gave the prologue; Lottie Volkmer, contralto; Sterling Bockoven, tenor, with Florence Elliott pianist and accompanist.

Misses Florence Stokes and Jean Bodie, in costumes, danced the minuet accompanied by Elizabeth Clark. There were members from Maine, Vermont, New York, Ohio, Illinois, Wisconsin, Maryland, Virginia, Pennsylvania.

Garden Party at Historic Woodlawn on Potomac.

A garden party at historic Woodlawn, on the Potomac, built for George Washington's stepdaughter, Nellie Custis, and now the home of Mrs. Oscar Underwood, widow of the famous senator from Alabama, is announced for Wednesday, June 1.

Mrs. Underwood is opening her beautiful place to the public for the purpose of raising funds for the National Democratic Committee, and the garden party is sponsored by the wives of leading Democratic senators, whose names will be announced later.

The committee in charge consists of Miss Elizabeth Butler Howry, chairman, Mrs. Underwood, Mrs. Hugo Black, Mrs. George Tench Marye, Mrs. Filene Dodd. Tickets may be obtained from Miss Howry, 3304 O street, and the Woman's National Democratic Club, 1526 New Hampshire avenue.

U. D. C. Spring Card Party Patrons List Completed

The final list of patrons and patronesses for the spring card party to be given by Dixie Chapter, U. D. C., at the Mayflower Hotel tomorrow evening is:

Mrs. William N. Doak, former Gov. and Mrs. Richard E. Yates, of Illinois; Mrs. Paul Myron Linebarger, Mrs. J. Thompson Wailes, Col. and Mrs. C. W. Wadsworth, Mrs. Hugh Timothy, Mrs. Eugene Woodson, Mrs. Ernest Humphrey Daniel, Mrs. Edward W. Pou, Representative and Mrs. Thomas L. Blanton, Mrs. Jesse W. Nicholson, Mr. Edward Thiel, Mrs. Wallace Streater, Mr. and Mrs. Frank Morrison, Dr. and Mrs. Henry Spillan, Mrs. Eugenia Z. Rollins, Mr. and Mrs. Bryant K. Ogden.

Mr. and Mrs. Rufus P. Clarke, Dr. Lewis H. Taylor, Commodore Conrad O. Smith, Mrs. J. Thomas K. Kelley, Mr. and Mrs. George W. Hutchison, Dr. and Mrs. Allan Scott Wolf, Mr. and Mrs. Edward Baltz, Mr. and Mrs. Robert H. McNeill, Mr. and Mrs. George K. Denmark, Mrs. Eugene Denny, Miss Catherine Drayton, Miss Caroline Hendricks, Mr. and Mrs. Frank Papes, Mrs. Carry N. Miller, Miss Mary Massengee, Mrs. Preston Womack, Mrs. Guy Carlon, Miss Laura V. Snuggs.

Mrs. Ruth Earl Stitt, Mrs. Robert B. Smith, Mrs. Henry Seaquist, Miss Emilie Wright, Mr. R. L. Selmer, Mrs. Daniel Durninger, Mrs. Leo Probey, Miss Elsie Cook, Miss Frances Diller, Miss Edith Langford, Miss Ruby Mechlin, Miss Edna Price, Mrs. G. L. Lockwood, Mrs. William McGhee, Miss Louisiana Blackmar, Mrs. Paul D. Sleeper, Mr. and Mrs. Charles Alexander, Mrs. E. E. Sutherland, Mrs. Edward Shields, Mrs. James Featherston, Mr. and Mrs. Eugene Herrman, Mr. and Mrs. Alfred Ball Garges, Mrs. L. W. Walters, Mr. and Mrs. Herman Schwertner, Mrs. Herbert A. Smith.

Mrs. Daisy Edgerton, Mr. and Mrs. W. Handy, Mrs. William C. Lansdon, Miss Nora Scott, Miss Jane Larkin, Miss Mary Louise Allen, Miss Cyrena Hourl, Mrs. Elizabeth Pfahler, Mrs. Paul White, Mr. P. L. Gladmon, Mrs. Marie Merrill, Mrs. Permilla Luce, Mrs. Ottamar Hemele, Mrs. Nettie Fleming, Mrs. Josephine Dally, Mr. and Mrs. Bruse Warring, jr., Mr. Thomas J. Kane, Mr. and Mrs. William Weaver, Miss Florence Hoskins, Mrs. George P. Harper, Mrs. Oscar Birch, Mrs. Louis Richardson, Mrs. J. F. McCambridge, Miss Elizabeth Zea, Miss Ruth Perry, Mr. and Mrs. Albert Carter.

Mrs. Margaret Faucet, Miss Elizabeth Cullen, Mrs. Goodwin D. Ellsworth, Miss Lena Daniel, Mrs. W. F. Wilkinson, Mrs. John W. Tomlinson, Mrs. Estelle Tompkins, Mrs. E. Hilton Jackson, Mrs. R. L. Ettenger, Mrs. Mary T. Pyle, Mrs. Estelle Thomas, Mr. and Mrs. Douglas Winstead, Mrs. Julia N. Hay, Mr. and Mrs. W. E. Rose, Mr. and Mrs. Sterling Ely, Miss Katherine Moncure, Miss Sallie Clower, Miss Elizabeth Ballou, Mrs. Walter S. Martin, Mr. and Mrs. J. W. Lambert, Mr. and Mrs. George Wright, Miss Annie McClary, Dr. Ella B. Pales, Mrs. Elmer H. Roberts.

The Washington town committee of North Carolina Colonial Dames will give a showing of historic slides depicting the early history of North Carolina, prepared under the auspices of the National Society of Colonial Dames of America.

The slides will be shown in the auditorium of the United States Chamber of Commerce, H street and Connecticut avenue, Saturday evening, May 7, at 8 o'clock.

All Colonial Dames and all members of the North Carolina Society in Washington have been cordially invited to attend.

The Washington Chapter of the Mary Baldwin Alumnae Association will be entertained at the annual spring meeting, Saturday afternoon, April 30, at 3:30, by Miss Margaret and Lena Daniel at their apartment in the Cumberland.

Baltimorean Is Married to Mr. Jewett

Miss Alice G. Constable Has Miss Carol Hunter as Maid of Honor.

The wedding of Miss Alice Groome Constable, of Baltimore, daughter of Mr. and Mrs. William Pepper Constable, to Mr. Richard William Dickinson Jewett, son of Mrs. Richard Dickinson Jewett and the late Mr. Jewett, of Washington and Nyack-on-Hudson, N. Y., took place yesterday afternoon at 6:30 o'clock in St. David's Protestant Church in Roland Park. The bride was given in marriage by her father and wore her mother's wedding gown of white satin and her mother's lace veil. The train was a court train of white satin, and she carried a bouquet of gardenias and lilies of the valley.

Miss Carol Rutter, of New York, was the maid of honor and wore a frock of yellow mousseline de soie with a wide-brimmed hat to match. She carried yellow roses and blue delphinium. The flower girl was little Ruth Jewett, niece of the bridegroom, and wore powder blue mousseline de soie made Kate Greenway fashion and a small blue cap. She carried an old-fashioned bouquet of yellow roses.

The ushers were Mr. George Webb Constable, brother of the bride; Mr. A. D. Lawrence Jewett 2d, Mr. Robert Coleman Jewett, of New Orleans, both brothers of the bridegroom; Mr. Henry Lyttleton Constable, Mr. Leroy Frost, jr., of Nyack, N. Y.; Mr. James Rogers 3d, of Au Sable, N. Y.; Dr. Roger Egeberg, of Ann Arbor, Mich.; Mr. Charles E. Saltzman, of New York; Mr. Edward C. Carrington, jr., of New York, and Mr. Franklin C. Shoemaker, of Washington.

Mrs. George R. Webb entertained yesterday at luncheon for the bridal party and out-of-town guests.

Mrs. Roderick H. Tait, national president of the 1917 World War Registrars, first vice president of the St. Louis Branch League of American Pen Women, and a member of St. Louis Chapter, D. A. R., is a guest at the Mayflower while attending the conventions.

Hostess at Tea

Mrs. Marsh, widow of Chaplain Arthur Marsh, of the First Division, gave a pretty colonial tea at her home in Belmont road on Wednesday in honor of her cousin, Miss Henrietta Wirt, of Wirtland, Westmoreland County, Va.

Mrs. Marsh, in the character of her ancestor, Lucy Payne Washington, wore a lovely costume of antique black cluny lace over gold brocaded satin. Miss Bettie Wirt, representing her great-grandmother, Selina Washington Payne, wore a colonial costume of sapphire blue velvet over yellow brocaded taffeta.

Miss Henrietta Wirt presided at the tea table, assisted by Arthur and Richard Marsh, sons of the hostess.

The guests were Mrs. Lena Washington Hungerford, Misses Catherine and Loulie Critcher, Mrs. Tom Robinson, of Alexandria; Mrs. Wilford Robinson, Mrs. M. V. Wille, Mrs. James Boorman, Miss Maud Scruggs, Mrs. Ruby Anderson, Mrs. Cleveland Pierce, Mrs. Garden, Mrs. Martin, Miss Ridd, Mrs. Burke, Miss Edith Dean Austin, Miss Bettie North, Mrs. Helen Sherman, Mrs. Frank Johnston, Mrs. Slater Davidson, Mrs. Charles A. Edwards and Mrs. Phipps.

Capt. Joseph A. Fahy and Mrs. Fahy were hosts at an 11 o'clock breakfast at the Army and Navy Club last Sunday morning to a party of Alabama friends visiting Washington. The guests were Miss Sue B. Gautier, Mrs. Fahy's aunt; Representative Henry B. Steagall, Mr. and Mrs. M. S. Danner, Mrs. G. C. Thompson, Mr. and Mrs. R. H. Broswell, Mrs. L. J. Brown, Mrs. W. C. Donner, Mr. William Steagall and Mr. Joe Broswell.

Mrs. Paul Sleman is chairman and Miss Elmira Bier vice chairman of the committee arranging for the theater benefit, sponsored by the Washington branch of the Goucher College Alumnae Association, was the announcement at a meeting of the branch, held Tuesday, at the home of Miss Edna Stone, 1618 Rhode Island avenue. Mrs. Georgette Rose Howard is in charge of the sale of boxes.

The president of the Washington Branch is Miss Elizabeth Walton, Miss Rosanna McLean, secretary, and Mrs. George Plitt, jr., treasurer.

Mrs. Mike O'Donnell, Mrs. S. J. Kester, Mrs. Clyde Todd and Mrs. Robert Henick, of Kansas City, Kans., are guests at the Dodge for several days.

Social Events Of Past Week In Rockville

Number of Visitors Entertained; Supper Parties Feature of Recent Activities.

Mr. and Mrs. Charles Beard recently entertained at supper and bridge at their home. Their guests were Mr. and Mrs. Edward Peter, Mr. and Mrs. Austin Rohrbaugh, Mr. and Mrs. Valentine Wilson, Mr. and Mrs. Darby Bowman, Mr. and Mrs. Adolph Gude, Mr. and Mrs. Stephen Cromwell, Mr. and Mrs. Thomas Anderson, Mrs. Harry Beard and Mr. Charles Jones.

Mrs. Claude Allnutt, Mrs. Clarence Underwood and Miss Page Underwood, all of Stanford, Conn., visited at the home of Mrs. Clinton Allnutt this week.

Mr. and Mrs. Vinson Peter recently entertained at a supper party at their home, their guests being Mr. and Mrs. Robert Tolson, Dr. and Mrs. William Linthicum, Miss Rose Dawson, Mr. and Mrs. Richard Waters, Mr. George Peter and Mr. and Mrs. Banks Berry.

Mrs. Alexander Kilgour has been spending the week in Baltimore as the guest of her sister, Mrs. Hugh Magruder.

Mrs. Otho Talbott has returned from Jackson Heights, N. Y., where she has been spending the winter with her son-in-law and daughter, Mr. and Mrs. Allison Chapin. Mrs. Chapin, who drove down with her mother, has returned to Jackson Heights.

The annual supper given by the elementary grades of the Rockville High School was held on Thursday evening at the school and was largely attended.

Mrs. Gordon Keys is at Georgetown Hospital, where she has recently undergone an appendicitis operation. Her mother, Mrs. Samuel Riggs, of Rhode Island, is staying at the Keys home during her daughter's absence.

Mr. Carlton Knight is recovering at the home of his parents, Mr. and Mrs. Donaldson Knight, from an appendicitis operation.

W. & J. Sloane - - - - 709 Twelfth

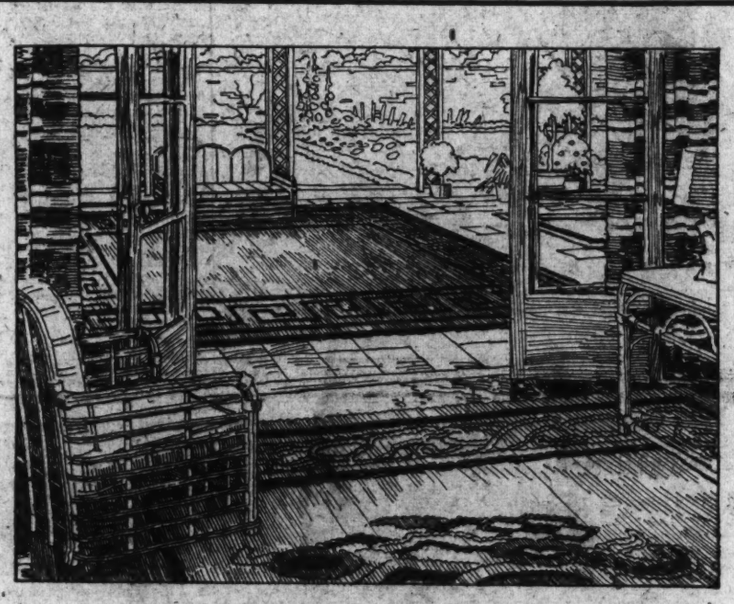

Summer Rugs

The best of the imported and domestic makes—in a selective assortment of effects—suitable for indoors, porch and solarium uses—and interestingly priced.

Mourzoouk Rugs

Of super-quality, in pleasing patterns; reversible, giving them double service. They are woven on hand looms of fine cocoa fiber, which is extremely durable.

Size 9x12 ..... $24.95
Size 6x12 ..... $19.95
Size 3x6 ..... $4.95
Size 27x54 ..... $3.00

"Back Bay" Rugs

Imported, in new and effective designs with contrasting colored borders woven into natural colorful backgrounds. These are reversible.

Size 9x12 ..... $16.50
Size 8x10 ..... $14.95
Size 6x12 ..... $14.95
Size 6x9 ..... $8.95
Size 3x6 ..... $3.25

Oval Rush Rugs

Especially desirable for sun porches, solariums, etc.—natural centers with colored band borders. Reversible—and of heavy durable quality.

Size 9x12 $25
Size 6x12 $15
Size 3x6 $5

When you are in looking at these summer Rugs talk with us about slip covers and cleaning of the heavy Rugs and Carpets.

W. & J. Sloane

709 Twelfth — Just Above G

The House With the Green Shutters

Since 1895

LIEBSTER Fur Storage

GIVING YOUR FINE FURS THE SCIENTIFIC CARE THAT IS SO VITAL TO PROPER PRESERVATION.

Including thorough compressed air cleaning and protective slip cover for each article . . . Vaults scientifically cooled with "revitalized" air.

Phone National 2039

LIEBSTER

716 13th St. N.W.

Saks Fur Protection

has stood the test of almost half a century

Greatest Protection

Lowest Cost

Saks Cold Storage Vaults Assure
Protection against MOTHS
Protection against THEFT
Protection against FIRE
Restoration of FUR LUSTRE
LONGER LIFE FOR FURS

Call National 1647

FURRIERS SINCE 1868 — FUR CO. — CLOTH COATS

Saks 610 TWELFTH STREET

Member Master Furriers Guild

These Reliable Firms Recommend the Safest "Summer Resort" for

FURS

If You're Proud of Your FURS Insist on

COLD STORAGE

This Scientific Method Offers the Triple Protection Against:—

MOTHS
ROBBERS
FIRES

A vacation in Cold Storage stimulates Furs—it renews life, lustre and beauty. These Cold Air Vaults are protection against Theft and Fire.

Don't LEAVE FURS IN CLOSETS . . . leave them with one of these reliable firms and your worries are over.

Remember—Cold Storage is economical, too!

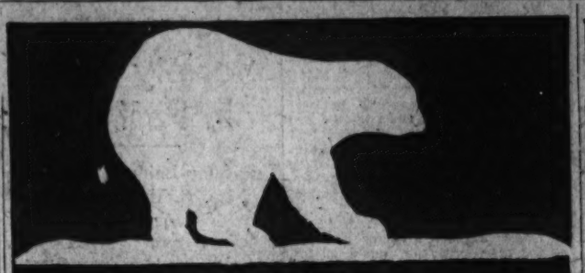

ZIRKIN'S

OVER 50 YEAR'S FUR EXPERIENCE

FUR STORAGE

SPECIAL SUMMER RATES NOW IN EFFECT ON ALL REPAIRS. NO CHARGE UNTIL TAKEN FROM STORAGE

H. Zirkin & Sons

Incorporated
821 14th St. N.W.
Phone Met. 2116

YOU

Protect your entire wardrobe when you entrust your

FURS to

CAPITOL'S *Cold Storage and Cleaning*

Unclean furs are a menace to your dainty frocks, suits, etc. Yet only the most thorough cleansing — penetrating skin and fur will suffice. Capitol's proven method is your safest assurance of a perfect job. Our Cold Storage rates are low—our protection is complete.

Our messenger will gladly come to your home.

NAtional 1247

Capitol Fur Shop
1208 G STREET

LUSTICK FUR CO.

Manufacturing
FURRIERS
Repairing—Remodeling
Cold Storage
1204 G St. N.W.
Dist. 3392

SPERLING FURRIERS

Also

REPAIRING
REMODELING
COLD STORAGE

Telephone
NATIONAL 4530
Master Furriers Guild

Joseph Sperling, Inc.
709 13th St. N.W.

SAFE
Storage for Your Fine Furs

COATS cleaned and renovated for storing. Every coat cleaned, repaired or renovated in any way will be stored free of charge.

All Furs Insured While in Storage for 1% of Their Value.

JULIUS GERTLER
Furrier
614 13th St. N.W. NAtional 5442

FUR STORAGE

WE are now located in our new home with facilities more modern than ever.

Our Cleaning Service for Furs Is Safe.
No Gasoline or Solution Is Used.

SHAFFER FUR CO.
Now in Our New Home
524 12th St. N.W.
A Few Doors Below F St.

MODEL FUR SHOP

High Grade Furs

Reduced Storage Rates

Fur storage, remodelling and repairing. Coats made to order. Attentive, reliable service—at rates ALWAYS reasonable.

923 G St. N.W.
Metropolitan 7058

SAFETY
EXPERT ATTENTION
MODERATE COST
Are all at your service when your furs are stored with us.

Repairing and Re-styling by Expert Mechanics.
Very Low Summer Rates Now in Effect.

William Rosendorf
Importers of High Grade Furs
NA. 8663 1215 G St. N.W. ME. 9285

at Remodeling and Repairing at summer rates.

Hamilton FUR SHOP
Established 1908
1617 Connecticut Ave. NOrth 3292

SEND your furs to us NOW and know that next season they will be ready for you, in good condition. Coats cleaned and repaired for storage.

HARRY BACHRACH
Furrier
1303 G St. N.W.

PROTECT

your FURS in our MODERN FIREPROOF

COLD STORAGE
VAULTS

Repairing and Remodeling
At Specially Reduced Summer Rates

ISADOR MILLER
Mfg. Furrier
809 11th Street N.W.
Washington, D. C.
Just phone NAtional 5628 and we will gladly call for your furs.
CLOTH COATS STORED AT SPECIAL RATES

"Bernard's"
Individualized Furs

Original Creations

Remodeling
Repairing
Cold Storage

BERNARD CHESSIN
1508 Connecticut Ave.
4 Doors Above Dupont Circle
DEc. 2264.

Guild Furriers Endorse

Cold Storage

for

FURS

Men who know—Guild Furriers who have made a life study of Furs and their care—are united in favor of COLD STORAGE. They know the effect it has in renewing lustre—and lengthening the life and service of your valuable Furs. It retains the natural beauty that inspired your first admiration.

Capital Fur Shop — H. Zirkin & Sons
Saks Fur Co. — Joseph Sperling, Inc.
Francke Furrier, Inc. — Shaffer Fur Co.

Master Furriers Guild

Be Sure It's COLD STORAGE

Experience

For 37 years Security Cold Storage has protected millions of valuable articles—furs, garments, tapestries, rugs — from moth, fire, theft, and from the harmful effects of heat, light and humidity.

Responsibility

The Security Storage Company has no bonded or other indebtedness, no preferred stock. Its capital is $500,000. Its surplus, undivided profits and resources in excess of $900,000.

Security Storage Company

1140 Fifteenth Street
Decatur 0440

Storage Packing Removals Rug Cleaning Silver Vaults

C. A. ASPINWALL, *President*

Janet Bacher

FURRIERS
717 Eleventh St. N.W.
Next to Palais Royal
NAtional 2860

We Specialize in
REPAIRING
REMODELING
CLEANING
Estimates Cheerfully Given

M. Ackerman

LADIES' TAILOR AND FURRIER

Relining
Repairing
Remodeling
COLD STORAGE

Moderate Prices

1734 Conn. Ave.
NO. 2716

Chevy Chase Society News Of Past Week

Mrs. W. G. Dunlop Entertains for Two Brides-Elect at Bridge Tea.

Mrs. Walter G. Dunlop and her daughter, Miss Marian Dunlop, entertained at a bridge tea on Thursday afternoon in their home in Oliver street in honor of Miss Emily Ecker, daughter of Mr. and Mrs. John B. Ecker, whose engagement to Mr. Fontaine Bradley has been announced, and Miss Theodora Lawrence, of Chester, N. Y., who is engaged to Miss Ecker's brother, Mr. John Ecker.

Lieut. Comdr. and Mrs. Frank E. Beatty entertained at dinner on Monday evening in their home in East Kirke street in honor of Lieut. Comdr. and Mrs. Willard Kitts, of Rochester, N. Y., who were the house guests of Lieut. Comdr. and Mrs. Beatty for several days last week. The guests at the dinner were old friends of the honor guests.

Mrs. J. Gilmer Korner, jr., was hostess at luncheon on Wednesday in her home in Western avenue in honor of Mrs. H. P. Samuell, of Jacksonville, Ill. Mrs. Samuell is the wife of Judge H. P. Samuell, a member of the Illinois Commerce Commission in Chicago, and a former justice of the Supreme Court of Illinois.

Mr. and Mrs. Harold E. Dotterer entertained at supper last Sunday evening in their home in Ridgewood avenue when there were fourteen guests.

At the wedding of Miss Grace Beall Everett, daughter of Col. and Mrs. George Thomas Everett, and Lieut. William Arthur Davis, U. S. A., son of Mr. and Mrs. William Arthur Davis, sr., which will take place on May 4 at St. Alban's Church, the following attendants have been named: Miss Eleanor Davis, sister of Lieut. Davis, maid of honor; bridesmaids, the Misses Eleanor and Elizabeth Jones, twin daughters of Mrs. Ivens Jones and the late Maj. Ivens Jones; Miss Emily Storr, of Raleigh, N. C., and Miss Elaine Hannigan, daughter of Capt. and Mrs. Upson, of the military institute at Maryland University. Mrs. Ivens Jones was a bridesmaid at the wedding of Miss Everett's parents. Miss Storr was a schoolmate of Miss Everett at St. Mary's, at Raleigh, N. C.

Col. and Mrs. Fielder Montgomery Magruder Beall, grandparents of Miss Grace Beall Everett, will entertain at a rehearsal dinner on the evening of May 3 in their home in Brookville road for the wedding party and members of the two families.

Mrs. Thomas P. Brown will be hostess at luncheon on May 4 in her home in Harrison street to the members of her unit of the Sanctuary Society of the Church of the Blessed Sacrament.

Mrs. E. Alexander Powell, of Journey's End, Rosemary Circle, has arrived in London and is a guest of her son-in-law and daughter, Mr. and Mrs. Monson, in their home in Chelsea, London. Mrs. Monson was before her marriage last year Miss Bettie Northrup Powell.

Mrs. Robert Barnett and her children, Juliette and Robert, jr., have returned to their home in Ridgewood avenue after spending two months in Hollywood, Fla.

The international tennis matches between Canada and the United States will be held at the Chevy Chase Club, April 28 to 30. The matches are open to the public and tickets may be secured through the Junior League or at the office of the club.

Mr. and Mrs. R. B. Swope were hosts at dinner and bridge on Tuesday evening in their home in Huntington street to the members of their bridge club.

Mrs. Charles E. McNabb and Mrs. Charles Schrider entertained at a bridge tea on Monday afternoon in the home of Mrs. McNabb in McKinley street.

Mr. and Mrs. Paul Rapp entertained the members of their bridge club at supper and bridge on Friday evening in their home in Nebraska avenue.

Dr. and Mrs. William Allen Wilbur have visiting them for several weeks their cousin, Miss Helen F. Wilbur, of Mystic, Conn.

Mr. and Mrs. William R. Myers entertained at dinner last Monday night in their home in McKinley street to celebrate the birthday anniversary of their son, Mr. Frank Myers. Additional guests were invited in later for bridge and supper.

Mr. and Mrs. James J. Hayden, of East Bradley Lane, are receiving congratulations on the birth of a son, who was born on April 17.

Mrs. J. W. Jacobs was hostess at luncheon and bridge on April 16, at the Columbia Country Club, when there were 20 guests.

Mr. and Mrs. Fred A. Woodis have had as their guests for several days Mr. and Mrs. P. B. Wheeler, of Holyoke, Mass. Mr. Wheeler has gone to Richmond, Va., and Mrs. Wheeler is remaining here as the guest of Mr. and Mrs. Woodis until he returns to Chevy Chase, when they will return to their home together.

Mrs. Albert R. Merz was hostess at luncheon and bridge on Tuesday in her home in Chevy Chase parkway to the members of her bridge club. Her guests were Mrs. Paul Branstedt, Mrs. Henry Quinn, Mrs. Frederick Rand, Mrs. Arthur Clawson, Mrs. Walter Jacobs, Mrs. James McAghon and Mrs. Ralph Potter.

Mr. and Mrs. G. Reid Whitesell have as their guest for several weeks Mr. Whitesell's sister, Mrs. Charles B. Lamoreux, of Bridegport, Wash.

Mrs. William Huff Wagner entertained at a birthday party last Saturday afternoon to celebrate the twelfth birthday anniversary of her daughter, Virginia. Motion pictures were shown for the entertainment of the young people, and Bicentennial decorations were used on the tea table.

Miss Margaret Silver, of Whiteford, Md., is spending several days as the guest of Mr. and Mrs. E. B. Corning in their home in Leland street.

Mrs. Irving Zirpel entertained the members of her bridge club at luncheon and bridge on Tuesday in her home in Jenifer street.

Dr. and Mrs. O. E. Baker had as their guests last week Prof. and Mrs. Ellsworth Huntington and their three children. Prof. Huntington, who is on the faculty of Yale University, is a well-known writer, "The Pulse of Progress" being one of his best-known works. Dr. and Mrs. Baker had as their guest last Sunday in their home in Hesketh street Prof. Kaijo Noma, a member of the faculty of the Imperial University of Tokyo, Japan. Prof. Noma is engaged in agricultural research at the Brookings Institute.

Mrs. H. A. Haywood was hostess at luncheon and bridge on Monday afternoon in her home in Ingomar street to the members of her bridge club.

Mrs. Joseph E. Angel left Monday afternoon for Takoma, Wash., where she will visit her daughter, Miss Peggy Angel, who is a teacher in the Annie Wright Seminary there. She expects to be gone about a month.

Mr. and Mrs. Joseph Falk, of Fort Edward, N. Y., were the house guests last week-end of Mr. and Mrs. F. A. Meatyard in their country home in Tall Timbers, Md.

Mrs. Bertha Vogt Brand was hostess at luncheon and bridge last Thursday in her home in Connecticut avenue.

Miss Betty West returned to her home in Hesketh street Tuesday after visiting for several days with Miss Dorothy Randolph in her home near Middleburg, Va.

Mrs. J. Curtis Walker and her young son, John C. Walker, returned to their home in West Lenox street on Thursday after spending several weeks as the guest of their father and grandfather, Mr. Philander Claxton, in Knoxville, Tenn.

Mrs. Aubrey Lynn Clarke is expected to return the middle of the week to her home in West Irving street from Providence, R. I., where she has been the house guest for two weeks of Mr. and Mrs. Kinsley Lowe.

Mrs. Clarence Crittenden Calhoun, of Braemer Forest, has gone to Charleston, S. C., to visit her son-in-law and daughter, Mr. and Mrs. Charles W. Waring.

Mrs. August Koehler was hostess at luncheon and bridge on Thursday afternoon in her home in Nevada avenue when she had 16 guests.

Mrs. Charles G. McRoberts and her sister, Miss Beatrice S. Goodwin, had as their guests for several days last week their cousins, Mrs. Richard Wayne, and her daughter, Miss Lyde Wayne, of Hartford, Conn.

The Chevy Chase Reading Class met on Wednesday at the home of Mrs. Earl H. Clapp in Meadow Lane. The hostess reviewed "The Making of William Penn," by M. R. Brailsford.

Mrs. Gomer Lewis, of Atlanta, Ga., is visiting her relatives, Mr. and Mrs. Walter Miller, in their home in Ridgewood avenue.

North Woodside

Mrs. Sina Freed, of Montgomery Hill, had as her guests over last week-end her brother-in-law and sister, Mr. and Mrs. J. I. Rice, of Richmond.

Mr. and Mrs. Edmond M. Emmerich had as their dinner guests last Thursday Mr. Emmerich's sister, Miss Mary Bell Emmerich, of Washington.

Mr. and Mrs. W. L. Dulin had as their guest over last week-end Mrs. Dulin's aunt, Miss A. B. Birch, of Falls Church, Va.

Mr. and Mrs. James M. Bowling, jr., spent last Sunday in Hugheville, Md., where they were the guests of Mr. Bowling's parents, Mr. and Mrs. James M. Bowling, sr.

Dr. and Mrs. Marion S. Alley had as their guests last Friday evening Mr. and Mrs. Ralph Torreyson, of Woodside.

Mr. and Mrs. Walter A. Crist had as their guests over the last week-end Mr. Richard Hill, Mr. Arnold Deteveller and Mr. Otis Arnold, all of Washington.

Mrs. T. A. Titus was operated on last Tuesday at Garfield Hospital.

Mrs. Ralph Bubb entertained the North Woodside Bridge Club on last Saturday evening.

Mrs. William Maples has as her guest her sister, Mrs. George Reynolds, of Braddock, Va.

Mrs. W. T. Thomasson, of Montgomery Hill, entertained for bridge last Monday evening Mr. and Mrs. Dutton and Mr. and Mrs. Coffey, of Washington.

Hot Springs Golf Match Draws Many

Old Dominion Championship Will Be Viewed by Capital Visitors.

Special to The Washington Post.

Hot Springs, Va., April 23.—Maj. and Mrs. Leslie MacDill, of Washington, with Mr. and Mrs. J. Oliver Beebe, of Boston, Mass., visited in the Homestead last week, joining the large colony assembled here for the spring season.

Mr. and Mrs. Arthur van der Gracht were others among recent arrivals from Washington. Also, Mr. and Mrs. Charles P. Stone, with Miss Nancy Newbold, and Mr. and Mrs. Orme Wilson, with Master Orme Wilson and Master Russell Train.

Mr. and Mrs. Montgomery Blair have been prominent in the activities of the colony since their arrival several weeks ago for an extended seasonal visit.

With the men's Old Dominion golf championship to begin Monday at the Cascades course, bringing together a large field, which includes many players of national prominence, visitors in the Homestead colony are anticipating with interest a second week of tournament golf.

Mrs. Edwin H. Vare, jr., the former Miss Glenna Collett, succeeded to the title in the ladies' Old Dominion golf at the Homestead course last week, setting a new record for women with a 72 for the medal victory. Miss Helen Hicks, national champion, held the former Homestead course record, setting the mark at 78, when she won the Old Dominion championship last year.

Billy Howell, sensation of the National Amateur in 1931, and member of the Washington and Lee University golf team, of which he is captain, is among entrants for the Old Dominion next week. Howell's play will be followed with special interest, as he is regarded as one of the major contenders for the intercollegiate golf championship, to be played at the Cascades course in June.

Mr. Arthur Johnston, of New York, Wykagyl Country Club champion; Mr. C. G. Littell, of Chicago; Mr. Thomas H. Somerville, of Orange county, Virginia, and Mr. Alfred McIntyre, of Boston, are among other prominent players entered for the tournament.

The second of a series of informal hunt meets, sponsored by Mrs. Fay Ingalls, M. F. H., in continuation of the successful spring program of the Bath County Hunt, will be held this week. The first event, a few days ago, drew a field of 20 riders and was followed by many from the Homestead colony.

Mrs. Lanier Pole, president of the Warm Spirngs Valley Garden Club, has announced that estate holders in the valley are cooperating in the program of "Visiting Garden Week in Virginia," as planned by the State Garden Club, to the extent of opening their gardens to the public from April 25 through April 30, the period officially designated as garden week in the State. The Garden Club of Virginia has issued a list of 98 historic colonial gardens that may be visited during this time.

The gardens at Roseloe, home of Baron and Baroness Rosenkrantz, at Gramercy Farm, the home of Maj. and Mrs. William McKee Dunn, at The Yard, home of Mr. and Mrs. Fay Ingalls, and at Three Hills, the home of Miss Mary Johnston, are included in the list of places that may be visited in Hot Springs.

Silver Spring Society Active In Past Week

Luncheon-Bridge Is Given by Mrs. B. V. Sivenson at Her Home.

Mrs. Charles Shreve entertained at a bridge luncheon recently in compliment to her guest, her sister-in-law, Mrs. J. C. Shreve, of New York.

Mrs. B. V. Sivenson entertained at a luncheon, followed by bridge, Saturday afternoon, the honor guest being Mrs. Felix Broussard. Other guests were Miss Augusta McCeney, Miss Alice Stupp, Miss J. Ella Umbeck, Miss Lena Ricketts, Miss Ruth Stratford and Miss Anita Tetmeier.

Capt. Ward Caddington, in charge of the Service Company, Silver Spring, Maryland National Guard, had as dinner guests following the annual guard drill Col. John Markey, Maj. Lyon, Capt. and Mrs. Floak, Capt. and Mrs. McCleary and Lieut. and Mrs. W. Edwin Warfield.

Mr. and Mrs. Perry Hoover have as their house guest for the spring and summer Mr. Walter Wilcox, of Washington.

Mrs. Frank L. Hewitt was one of the patrons of the St. Gertrude's School of Arts and Crafts benefit bridge party held at Wardman Park Hotel Wednesday afternoon, April 13. Mrs. Hewitt had at her table Mrs. Allan Smalley, Mrs. Huber Selzer and Mrs. Warren White.

Mrs. John Revie entertained Mothers Study Club No. 2 at her home in Seven Oaks Manor on Monday evening.

Mr. and Mrs. Ralph Wells had as their dinner guests Saturday night Mr. and Mrs. Lester Riddle, of Washington, D. C.

Mr. and Mrs. George Butler and children have returned to their home on Brookside Drive, Seven Oaks, after an absence of two months. During that time Mr. Butler made a business trip to Denver and later spent some time at Casper, Iowa, where he visited his mother. Mrs. Butler and her children meanwhile were the guests of her parents, Mr. and Mrs. George W. Blue, at their home in Danville, Pa.

The following officers were elected to serve for one year at the annual meeting of the Women's Improvement Club held Thursday of last week: Mrs. John Keele, president; Mrs. Lloyd Y. Beers, first vice president; Mrs. M. Deffinbaugh, second vice president; Mrs. M. Rouse, recording secretary; Mrs. T. Miller, corresponding secretary; Mrs. B. Hardesty, treasurer; Mrs. William Juvenal, parliamentarian, and Mrs. John J. Dolan, trustee.

Mrs. Mary Deffinbaugh, chairman of the drama committee, announced there would be presented on May 4 two one-act plays, given for the benefit of the Silver Spring Public Library fund. The plays will be given in the Woodside M. E. Church.

Women's Club Elects Convention Delegates.

Delegates to the State Federation of Women's Club convention, to be held in Baltimore April 26 to 28, have been named as follows: Mrs. Arthur Rykerd and Mrs. John Keele, with Mrs. Grace Boutwell and Mrs. Mary Deffinbaugh as alternates.

Mr. and Mrs. Harold S. Peters had as their houses guests last week-end Mr. and Mrs. Raymond A. Mellen, of New York.

Mrs. Erskine R. Miller tendered her daughter, Miss Dorothy Miller, a surprise birthday party on Wednesday of last week. Among those present were the Misses Doris Harlan and Frances Berry, of Silver Spring; Ruth Ellis, Iris Wilson, Virginia Stoddard, Irene Gould, Jeanne Davidson, Laura Mattoon, Catherine Mattoon and Doris Johnston, of Takoma Park, and Peggy Rice, of Washington.

Mr. and Mrs. H. J. Halstreck entertained last week-end Miss Meta Allen, Miss Frances Saurez, Miss Hilda Mawson and Miss Anna Ross, of Philadelphia.

Mrs. James C. Gore, of Front Royal, Va., was the guest for several days last week of Mr. and Mrs. Joseph D. Gore.

Mrs. Charles Teller entertained at a tea in honor of Mrs. Grace Boutwell on Saturday afternoon. Mrs. Boutwell has just retired as treasurer of the Woman's Improvement Club after serving continuously for more than twelve years.

Mr. and Mrs. Herbert Weston have as their house guest Mrs. Mary Glennon, of Boston.

Mr. and Mrs. Raymond Blakeslee, of Ambridge, Pa., are the guests of the former's parents, Mr. and Mrs. Arthur Blakeslee.

Mrs. W. E. Bradley entertained at a bridge luncheon at her Highland drive home on Saturday, when her guests were Washington friends. Mrs. Harry Smith won high score prize; Mrs. G. Gascoigne, second-place prize, and Mrs. Warren Schoomaker, third prize.

Mr. and Mrs. Hiram E. Johnson had as their guests at their home in Woodside for several days recently Mr. Henry West and his granddaughter, Miss Norma Chandler, of Kellar, Va.

Mrs. Harry S. Elkins had as her week-end guests Mr. and Mrs. Charles Owens, of Baltimore.

Mrs. Howard Griffith, regent of Erasmus Perry Chapter, D. A. R., attended the national convention of the D. A. R. held in Washington last week as a delegate from her chapter.

Mr. and Mrs. L. H. Thompson entertained at supper on Sunday night when their guests included Dr. and Mrs. Howard Naylor, of Baltimore; Mr. and Mrs. Donald Williams, of Spencerville, and Mrs. Lottie Wright and her son, Albert, of Fairland.

Mrs. Ralph D. Smith was hostess for the meeting of Mothers' Study Club No. 1 on Thursday, April 14, when the hostess read an article on "Should Your Children be Encouraged to Read the Newspapers?" Mrs. T. R. Stewart will entertain the club for the next meeting on May 12.

Miss Dorothy Dolan entertained the Nu Sigma Delta Sorority at her home in Woodside Park on Wednesday night of last week when Miss Doris Price was the assisting hostess. Miss Lucile Laws, president of the sorority, presided.

Fairland-Burtonsville Activities of Week

Lieut. E. L. Conley left on Friday for Canada for a brief visit. Following his return he will sail for China, where he will be stationed for two years.

Mr. and Mrs. Harry Wright, who were recently married, have returned from their honeymoon through Virginia.

Mrs. Willard Musgrove, Mrs. Walter Wright and Mr. and Mrs. Harry Wright spent Thursday with the Rev. and Mrs. A. M. Newell, of Owensville.

The Ladies Aid Society of Liberty Grove Methodist Episcopal Church will present a George Washington Bicentennial program in Liberty Grove Grange Hall on Friday, April 29, through the courtesy of the Country Gentleman. A pie social will follow the entertainment.

Army Post Dance Held Last Night

Many Couples From Capital Attend Officers' Affair at Fort Humphreys.

The dance given last night in Harris Hall by the officers and ladies of the Army post at Fort Humphreys, Va., was made the occasion for several dinner parties. Among the dinners was that given by Lieut. and Mrs. Claude H. Chorpening. Their guests were Col. Edward H. Schulz, Maj. and Mrs. Bowyer B. Browne, Maj. and Mrs. Notley T. Du Hamel, of Washington; Maj. and Mrs. John R. D. Matheson, Maj. and Mrs. James A. McCallam, Maj. Henry A. Wingate, Capt. and Mrs. F. Russell Lyons, Lieut. and Mrs. Morris M. Bauer, Miss Caroline Schulz, Miss Rosa Wingate, Miss Virginia Arthur, Lieut. William D. Smith and Lieut. Jesse H. Veal.

Maj. and Mrs. Cleveland C. Gee entertained the Monday Night Bridge Club. Maj. and Mrs. John R. D. Matheson and Lieut. and Mrs. Claude H. Chorpening were guests.

Maj. and Mrs. A. A. McDaniel were guests Tuesday of Capt. and Mrs. Morrill W. Marston. Maj. and Mrs. McDaniel returned from the Philippines by way of Europe and are en route to Fort Moultrie, S. C., where Maj. McDaniel has been assigned as post surgeon. Before his tour of duty in the Philippine Islands, Maj. McDaniel was stationed at Fort Humphreys. Mrs. McDaniel was the guest in whose honor a luncheon was given Tuesday at the Army and Navy Country Club by Mrs. Leland H. Hewitt, of Washington. Among the guests were Mrs. Morrill W. Marston, and Mrs. Richard T. Coiner of this post.

Lieut. and Mrs. Henry G. Douglas were dinner hosts Friday night and had as their guests Lieut. and Mrs. Emil J. Peterson, Lieut. and Mrs. Charles W. Stewart, jr., Lieut. and Mrs. William O. Van Giesen, Lieut. and Mrs. Robert J. Fleming, jr., Lieut. and Mrs. Edward M. Markham, jr., Lieut. Max S. Johnson, Mrs. John S. Gardner, of Washington; Miss Lois Miller, Miss Katherine Martin, Lieut. Herman W. Schull, jr.

Mrs. Douglas had the following ladies as her tea guests Tuesday afternoon: Mrs. Edward M. Markham, of Cleveland, Ohio; Mrs. Etta B. Walker, Mrs. H. A. Buckley, sr., Mrs. Edward M. Markham, jr., and Mrs. Jane Putnam.

Following the engineer dinner last Saturday night several people spent the week-end at Fort Humphreys. Among these were Col. Ralph T. Ward, of New York, and Maj. Gordon R. Young, of Norfolk, Va., who were the guests of Maj. and Mrs. William E. R. Covell. Lieut. and Mrs. Kingsley S. Anderson and Capt. and Mrs. R. D. Ingalls, of Fort du Pont, Del., spent Sunday with Lieut. and Mrs. Emil J. Peterson and Lieut. and Mrs. Robert G. Lovett, respectively.

Lieut. Marlin S. Moody, of the Tennessee National Guard, and Capt. Richard F. Weske, of the Engineer Reserve, were dinner guests Thursday of Lieut. and Mrs. Herbert B. Loper. Capt. Weske and Lieut. Moody are attending the Engineer School.

Lieut. and Mrs. Standish Weston gave a dinner Friday night before the dance and had as their company Lieut. and Mrs. Roland C. Brown, Lieut. and Mrs. Herbert B. Loper, Lieut. and Mrs. Elmer Barnes, Lieut. and Mrs. David A. Watt, jr., Lieut and Mrs. George C. Reinhardt, Lieut and Mrs. Michael C. Grenata, Capt. and Mrs. Albert C. Lieber, jr., Lieut. and Mrs. William H. Mills, Lieut. Meyer, Lieut. Charles H. Mason.

Lieut. and Mrs. Weston dined recently with Lieut. and Mrs. Claude Billingsley, in Washington.

Capt. and Mrs. F. Russell Lyons and Lieut. and Mrs. William O. Van Giesen were in the receiving line at the dance Friday night in the Officers Club.

Lieut. and Mrs. George C. Reinhardt entertained the following Washington people at supper Sunday night: Mr. and Mrs. Thorpe Nesbit, Miss Gough-Foxwell, Mr. George Southard and Miss Loretta McKeever. Their other guests were Lieut. Edward A. Brown, jr., and Lieut. Jesse H. Veal.

Lieut. Louis J. Rumaggi, who was formerly stationed at Fort Humphreys, has returned from Paris, where he was on duty with the battle monuments commission. Lieut. Rumaggi has been ordered to Walter Reed Hospital for treatment.

Lieut. Harry Meyer has received orders to Garry, Ind., where he will be on duty as National Guard instructor. Lieut. Meyer will leave for his new station at the close of the Engineer School.

Maj. and Mrs. Emory H. Gist had as their bridge guests Saturday night Maj. and Mrs. James A. McCallam, Maj. and Mrs. Warren C. Caldwell, of Washington, and Dr. and Mrs. B. A. Moxness, of Piney Point, Md.

Mrs. G. M. Henshaw, who returned this week from Paris, is living with her daughter, Mrs. William E. R. Covell, and Maj. Covell.

Lieut. and Mrs. Robert J. Fleming, jr., entertained at dinner Wednesday night and had with them Lieut. and Mrs. Morris M. Bauer, Lieut. and Mrs. Beverly C. Snow, and Lieut. and Mrs. Edmund K. Daley. On Saturday their dinner guests were Capt. and Mrs. William N. Thomas, jr., and Lieut. and Mrs. William H. Mills.

Lieut. and Mrs. Keith R. Barney had as their guests last week-end Mr. and Mrs. Donald Engle, of Pittsburgh, Pa.

Miss Caroline Schulz, Miss Gough-Foxwell, Mrs. Horace F. Sykes, jr., and Miss Loretta McKeever, all of Washington, were dinner guests last Saturday of Mrs. George C. Reinhardt.

Lieut. and Mrs. Louis W. Prentiss were tea guests Sunday of Mrs. William C. Prentiss, of Washington. Lieut. and Mrs. Prentiss motored to Grassland, Md., on Saturday to visit Mrs. Thomas John Bowie.

Miss Pickett Heth, of Blacksburg, Va., entertained Mrs. F. Russell Lyons at luncheon Tuesday in Washington.

The students of the Engineer School spent Thursday in Fredericksburg, Va., on a tactical problem under the direction of Maj. Lunsford E. Oliver.

Maj. and Mrs. L. H. Hedrick, of Washington, dined Sunday with Lieut. and Mrs. Joseph W. Cox, jr.

Miss M Huntsbarger, of Memphis, Tenn., is the guest of Lieut and Mrs. Michael C. Grenata.

Maj. and Mrs. Cleveland C. Gee have as their guests Mr. and Mrs. Edward Conolly, of Stanford, Conn.

Mrs. William N. Thomas, jr., entertained the Reading Club Monday afternoon.

Capt. and Mrs. James D. Andrews, jr., motored to Nashville, Tenn., this week.

Depression Booms Library.

Reno, Nev. (U.P.).—Depression is good for the reading business, judging from reports of the Reno Public Library which circulated 19,521 books during the first month of this year as compared with 17,772 for the same month in 1931.

Annapolis

Special to The Washington Post.

Annapolis, Md., April 23.—Officers on duty at the local naval station were hosts at a dance last night. It was attended by many naval people and civilian friends from Washington and other nearby points, in addition to the large local contingent.

Last Saturday night the Regiment of Midshipmen gave a dance which also was largely attended, particularly by the younger set here and from out-of-town points. The guests were received by Mrs. Smith, wife of Commander W. W. Smith, assisted by Midshipman Francis W. Foley, of the senior class.

Capt. Franklin D. Karns (retired), and Mrs. Karns entertained at dinner Tuesday evening at their residence in Maryland avenue in honor of Rear Admiral Thomas C. Hart, superintendent of the Naval Academy, and Mrs. Hart. Other guests included Commander and Mrs. Frank T. Leighton, Chaplain and Mrs. Frank H. Lash, Lieut. Comdr. and Mrs. Joseph H. Durrett, and Maj. Arthur B. Owens, Marine Corps (retired), and Mrs. Owens. Capt. and Mrs. Karns were among those who entertained prior to the officers' hop last night. They gave a buffet supper to a large number of friends.

Mrs. Hinckley, wife of Commander Robert H. Hinckley, entertained a few friends at luncheon yesterday afternoon at her quarters, 38 Upshur road, Naval Academy.

Mrs. Mathews, wife of Lieut. Bob O. Mathews, was the house guest of Col. McAllister, U. S. Army, and Mrs. McAllister in Washington this week while attending the national congress, Daughters of the American Revolution, as a delegate from the Peggy Stewart Tea Party Chapter of Annapolis.

Mrs. John T. Bowers entertained at luncheon on Sunday at her residence in Charles street in honor of her cousins, the Misses Graham, of Fort Slocum, N. Y., who passed this week here as guests of Dr. and Mrs. Carroll S. Alden at the Naval Academy. Covers were laid for fourteen, the guests including a number of girls of the younger set and midshipmen friends.

Mrs. Dahlgren, wife of Lieut. Joseph H. Dahlgren, entertained at tea this afternoon in honor of her mother, Mrs. J. Wilmer Biddle, of Philadelphia, who arrived yesterday to remain with her until May 1.

Lieut. and Mrs. Rupert Zimmerli have as their guests Mrs. Zimmerli's sister and niece, Mrs. Hoadley and Miss Priscilla Hoadley, wife and daughter of Lieut. Col. William T. Hoadley, Marine Corps, now on duty at the Charleston Navy Yard.

Capt. Charles M. Oman, Navy Medical Corps, and Mrs. Oman were hosts at luncheon last Sunday in honor of Mrs. Clayton, aunt of Mrs. John Harrison Colhoun, who is visiting Lieut. Comdr. and Mrs. Colhoun at Windsor Farms, near West River. Mrs. Robert Stofferd, of New York, was the guest of the Colhouns this week.

Mrs. Robert W. Cabaniss entertained at a buffet supper Tuesday evening at her residence, 42 Maryland avenue, in honor of her sister, Mrs. Giles, wife of Capt. William J. Giles, who soon will leave Annapolis for the West Coast to join her husband. Capt. Giles was recently detached from the Naval Academy and ordered to command the battleship Pennsylvania. On Sunday Mrs. Cabaniss gave a dinner party for her niece, Miss Louise Giles, who will accompany Mrs. Giles to California.

Mrs. Wills, wife of Lieut. Robert Wills, and Mrs. Roth, wife of Lieut. L. Edward Roth, were honor guests at a bridge luncheon given Tuesday by Mrs. Pratt, wife of Lieut. Charles R. Pratt, at her residence, 10 Cheston avenue, Annapolis. Mrs. Wills and Mrs. Roth soon will leave here with their respective husbands, who have been transferred to duty on the West Coast.

Prof. and Mrs. Calvert Magruder and Mr. Henry Ward, of Cambridge, Mass., were guests over the last week-end of Miss Mary R. Magruder, of Annapolis, sister of Prof. Magruder.

Charity Ball

An array of stage and radio talent has been listed for a floor revue at the charity ball for the benefit of the District of Columbia unemployed at the Mayflower Hotel, May 14.

Vice Persident Curtis heads the list of sponsors. Others are the Secretary of the Navy and Mrs. Charles Francis Adams, the Secretary of the Interior and Mrs. Ray Lyman Wilbur, Senator and Mrs. Marcus Coolidge, Senator and Mrs. Warren Austin, Representative and Mrs. Robert Green, Representative and Mrs. Robert Butler, Senator Frederic Walcott, Mr. and Mrs. Walter Hodkinson, Miss Eleanor Harvey and Mr. Frederic Vernon.

The New England Society is directing the ball and tickets and box reservations may be obtained from the president, Mr. Elmer Field, 1758 Q street northwest, Potomac 4614, or from the secretary, Mr. C. S. Carter, National 0410.

The Abbey Club of Catholic University entertained at a smoker Monday in the garden house of the Dodge Hotel in honor of 30 freshmen and prospective members of the club. Speakers were Dr. Fulton Sheen, the moderator of the club; Mr. Michael Sheen, past president, and Mr. Schmidt, an alumnus. Mr. Rod Morrison is president and Mr. Michael Flaherty had charge of arrangements.

Colesville

Hazel Hobbs returned home from Sibley Hospital on Sunday.

Mr. and Mrs. Jerry Hobbs had as their guests on Sunday, Mr. and Mrs. Harry Baker and family, of Rockville, Md.

Mrs. James Anderson's callers this week were Mrs. Frank Patton, of Washington; Mrs. Ida Jump, of Hyattsville; Mrs. Lewis Hobbs, Miss Edith Hobbs, Mrs. May Borum, Mr. and Mrs. Browning, Mrs. Floyd Ruthard and Lucille Priest.

Mrs. A. B. Sapp, who has been on the sick list, has recovered.

Mrs. Mary Harris Armour, of Georgia, will speak at a public Women's Christian Temperance Union meeting at the Ashton M. E. Church on Tuesday. The different unions are to attend in a body. Music will be furnished by the Brookville Male Chorus, Burtonsville Chorus and Spencerville Trio.

Mrs. Harry Downs spent Tuesday afternoon with Mrs. Herbert Johnson.

Miss Mildred Leager was a guest on Saturday of Mrs. Harry Wheeler.

Mr. and Mrs. Walter Risdon and son, of Washington, visited Mr. and Mrs. Floyd Suthard on Saturday.

Mr. and Mrs. Frank Patton and son are visiting Mrs. Patton's parents for a while.

The Four Corners Demonstration Club met with Mrs. Brown on Tuesday and served for the Social Service League. It will meet with Mrs. Charles Clements, jr., for the May meeting.

Miss Mildred Patton was the overnight guest of Misses Elinor and Gladys Johnson recently.

Mrs. Russell Wheeler spent Thursday with her sister, Mrs. Arthur Beall, of Burtonsville.

Mrs. Pratt and her assistants returned from Florida to the Commonwealth Farm on Wednesday.

CAR MERGER SEEMS NEARER REALIZATION

History of Attempted Legislation Extending Over 20-Year Period.

Consideration of the legislation authorizing the consolidation of Washington's street railway systems has progressed to the point where it appears that Congress at this session will finally dispose of this subject which has been under discussion for the last twenty years.

The resolution providing for the merger has been reported out in both houses and debate on it already has begun in the Senate. Representative Mary Norton, of New Jersey, chairman of the House District committee, has expressed the opinion that it will be passed at this session, and Senator Austin, of Vermont, who has charge of the legislation in the Senate, is of the same belief.

The one danger threatening the bill is that with the growing legislative calendar and the limited time allotted for the discussion of purely District bills, it may be lost in the jam that always accompanies the end of a session. This has been its fate on previous occasions, but so much progress has been made this year that its supporters are sanguine of getting it through before the crush of national legislation shunts it to one side.

As reported by the House District committee, the resolution is the same as written by the Public Utilities Commission with the exception of an amendment restricting the merged ocmpany to street railway and bus transportation. The Senate District committee added the same amendment which is designed to prevent the new company from entering the taxicab field, and a host of minor ones intended mainly to clarify the language of the measure, but none is regarded as offering any serious obstacle to its enactment.

Principal Controversy.

The principal controversy on the floor is expected to develop over the power provision of the resolution. This provision was retained in the bill as written by the Public Utilities Commission, but it has been attacked in the Senate in a minority report filed by Senators Capper, of Kansas, and Blaine, of Wisconsin.

The power issue and the dispute it has provoked has been the legislative rock on which the merger has been wrecked in the past. It involves an arrangement made by the Washington Railway & Electric Co., with the Potomac Electric Power Co., whereby it gets what power it needs at cost. This price is slightly lower than that paid by domestic consumers. The railway company in turn has been selling power to the other traction lines operating in and out of the District, at a small profit which has been credited to its earnings. Thus the arrangement benefits the car rider.

The merger resolution provides for the continuation of this arrangement with the new company, having the right to buy power from the Potomac Electric Power Co. as at present, up to 63 per cent of its requirements. The price of the remaining 37 per cent is to be regulated by the Public Utilities Commission. At the expiration of 15 years the commission is to have control of it entirely.

Efficiency Bureau's Part.

The power problem was the subject of an intense and exhaustive study which was made by the Bureau of Efficiency and also by Milo R. Maltbie, a utility expert who is now a member of the New York Public Service Commission, at the instance of the Senate District committee. Congress paid Maltbie $10,000 for his work, adding another sizable item to the amount Congress has spent in deliberating the merger. Senator King, of Utah, ranking Democratic member of the committee, has estimated this amount in terms of money actually spent and time consumed in the years Congress has discussed the project, to be well into six figures.

At the recent hearings before the Senate District committee, when it appeared that the unification resolution was again to be involved in endless discussion, Senator King abruptly threatened to absent himself from further sessions, saying that the subject had been thoroughly ventilated, and that he would not be a party to wasting more of the taxpayers' money on its consideration.

In its report, the Bureau of Efficiency said that it could find no fault with the power arrangement, but Maltbie criticized it. As a consequence the Public Utilities Commission in rewriting the merger bill revised the power provision to conform with his suggestion, accepting his exact figure of 63 per cent as the amount of power which the Washington Railway & Electric Co. might buy under the terms of its contract with the Potomac Electric Power Co., while the commission was to fix the price of the remaining 37 per cent, which is regarded as an equalizing factor whereby the commission can adjust the disadvantage in the arrangement to the domestic consumer.

Unique in Electric History.

Describing the power arrangement between the Washington Railway & Electric Co. as "unique in electrical history," the report of the Bureau of Efficiency in discussing the matter stated:

"It had its inception in the early history of the companies as far back as 1906 when the railway company was the more powerful; and in case of need, when the power company desired to expand both its earning capacity and usefulness to the community, the railway company guaranteed the bonds of the power company. The power company repays the earlier benefits in kind through a contract with the railway company for the joint production of power that enables the railway company to enjoy the benefit of a dependable and cheap supply of power.

"It has been suggested by critics of the proposed plan of unification that the power contract may be open to attack in the courts by reason of the low rate at which it guarantees power to the new company. The question has been raised as to whether the contract favors the new company at the expense of the domestic and general consumer of current for heating and lighting purposes. We have no opinion on the legal bearing of the suggestion, but we invite attention to the fact that the charges of the Potomac Electric Power Co. are always subject to regulation by the Public Utilities Commission and must be just and reasonable."

Maltbie Attacks Plan.

Maltbie, in his report, attacked the power article in the old merger bill on the ground that it failed to provide for the new company and the car-riding public from obtaining any benefits from economies and progress in the electrical industry which would result in cheaper service. This objection was met in the new bill by the insertion of the clause giving the Public Utilities Commission complete control of the situation at the end of fifteen years.

Maltbie also advanced the argument which is now the chief one of the opponents of the power provision, that if the merged company bought its current direct from the power company instead of by the existing arrangement, the profits might make it possible to reduce the general rates. He wrote:

"If the former paid the full cost of the power purchased it would not show a large profit from resale. The profit arises principally from the low price at which it is bought and not the high price at which it is sold. If the former were brought up to its proper level the question might not be of great practical moment.

"However, if it's desirable that the arrangement should be continued, and that a corresponding share of the power used by the new company should be purchased on the same terms as the Washington Railway & Electric Co. now pays for what it uses for railway purposes, it would seem that a simple method of reaching this result would be to apply the present power agreement to a stated percentage (say, 63 per cent) of all the power hereafter used by the new company for railway purposes, and likewise to all of the power hereafter sold by the new company to other railway companies. As to the remainder of the power used, the price to be paid could be fixed by the Public Utilities Commission. This body has power to fix rates for all classes of service and all general consumers. Why should it not have power to determine r

DUPLICATION OF MODELS IS SEEN AS AID IN RAISING SARTORIAL STANDARDS

Corsets' Role Still Has Big Part in Dress

Variety of "Combinettes" Are Needed to Go With the Different Outfits.

By DARE.

NEW YORK, April 23.—'Corse it is! 'Corse it isn't!

Corset, I mean. No, one corset simply won't do for Miladi's wardrobe! Even two won't do. Three to six, I think.

If I can hear you yell! But, listen, that isn't as extravagant as it sounds. Quite the contrary . . . I haven't been able to even half wear out my corset wardrobe in the last three years, simply because I have plenty, in all different types and styles, suitable for all the different outfits that I wear 'em with. Not only is it practically impossible to wear them out when you have plenty, but think how much better they all keep their shape, how much easier it is to keep them aired and fresh, cleaned and washed! It's like shoes—the more pairs you have the longer, altogether, does each pair last you and hold its shape.

But we are talking about corsets, corselets, combinettes, and all the other clever trade names and terms applied to that so necessary little part of Miladi's grace and charm, the corset. Firstly, one must have at least three of the little corsets in lace or net or anything silken and dainty, that are made only to give the least little bit of support, and to hold four garters in place. These are for wear with lounging pyjamas, summer dresses sometimes, and evening gowns. And one should be in black or navy blue to wear with black dresses.

Then one should have a couple of the elastic girdles, or elastic and cloth, rather short, unlaced, and with garters. These should be lightweight and not very tight. And these are for sportswear of the not too active kind, and for morning wear, or office wear. This type of corset is not procurable in black, but one must have at least two of them to vary daily, air and keep laundered. Yes, they launder very well, but this I will tell you about later.

Brassiere—Topped Style.

Next, two more confining, slightly snugger and higher waisted corsets for afternoon wear and informal evening wear. I love the ones that are attached to a brassiere top when they fit. Because they so surely eliminate any roll of fat around the waist, which girdle types will push up even on the most slender figure. And though this girdle and brassiere combined type is rather more expensive, it is well worth the investment for chic, I think. Also these wash, and last a long time if properly cared for. If not these, then one in satin and elastic or any god wearing quality of fabric, usually reinforced the littlest bit with bones.

And last, evening corsets. These simply have to be more expensive. Made of fine silk elastic, or lace, they have slightly more body than the corselets or girdles for morning wear and pyjamas; that I mentioned in the first place of the article. And these sometimes have backless effects, but the brassieres are of the uplift type, in front. That is the ideal kind for evening wear. And one must have two of these if evening dressing is a regular affair, one if one dresses for evening affairs seldom.

Nor will a lovely lady wear her evening corset under any circumstance, at any other time! It is just for evening gowns, and the day after a party sees it sunned and aired, mended and put awayw in its scented corset bag, where to hang until another stepping out!

Whether this be evening wear or any other dark garment, from pajams on down, the wise woman will have a black corset if she can possibly afford it. Because it is dark clothes that ruin light-colored undergarments, especially corsets. At least in the girdles of the evening type you can find black corsets. Treat them the same as the others, as to cleaning and airing, but wear them with any dark garment that might ruin a pink or white one.

On Washing Corsets.

Washing is so much easier than it sounds! I just take a good stiff nail brush, dip it into hot soap suds made with flaked soap, and scrub the garment well, first on one side and then on the other, and then rinse this well. I use the bathroom tap and let the water simply pour through the meshes of the corset. Then, turn it inside out, and do the brush scrubbing business all over again, as well as the rinsing. Now, onto a bath towel and into the sun, unless it is a delicate color, in which case into the shade to dry. Turn it over when one side is dry, and then turn it again inside out and let the inside dry well on both sides. Under no circumstances let the corset soak in suds before washing it. You will find that, handled like this, almost every corset is washable.

At least air the corset before putting it away after each wearing. This in the sun or in the shade, where the air will strike it. And then put it away in a scented bag.

These bags are so inexpensive to make, and so delightful to have! Just a bag lined with another material, and cotton filled sachet between the two materials. And a draw string at the top, with which you hang the bag to a nail in the closet. This keeps your corsets out of sight and always where you can find them, as well as delightfully scented and quite the thing a truly lovely lady would wear.

To resume, say that you must have at least five corsets of different types in your wardrobe. And that these five will assure you of being always properly corseted for the gown you are wearing, of always keeping your corset fresh and clean, and will outlive seven or eight corsets used singly or in groups of two. Try it!

(Copyright, 1932.)

Coquetry in Dress Proves Intriguing

New York, April 23 (A.P.).—Coquetry, delicate art of the romantic age, will be in vogue this season with all manner of frivolous feminine accessories to aid and abet it.

The fussy parasol of the era of rose jars, petticoats and fainting damosels, has returned, more restrained in design, perhaps, but as dainty and decorative as ever.

The new version is smaller and less encumbered with ruffles. It has a thicker, shorter and more modern handle.

Colonial Costumes in Mode For Bicentennial Functions

By VYLLA POE WILSON.

AN essential part of the spring wardrobe not only of the woman of fashion but of the woman who is taking an active part in civic and organization affairs is a colonial costume for the many George Washington Bicentennial celebrations which will be an important part of every woman's convention this spring and summer.

The delegates to the Daughters of the American Revolution Congress and other patritoic women's organizations meeting in Washington at the present time had a real festive time "dressing up" in the costumes of other days for dinners and receptions, and especially for the colorful colonial reception given on Tuesday night by Mrs. Lowell Fletcher Hobart.

So prevalent has the spirit of "dressing up" become that many of the women who will take an important part in social and organization affairs in Washington have provided themselves with costumes of other periods than Colonial. One woman wore a "Colonial costume" at one of the recent receptions which she described as an authentic Colonial dress worn by her grandmother at a reception at the White House in the time of Abraham Lincoln. It was a real Civil War dress; but, of course, the lady had rather mixed her periods.

Those who observe clothes worn by the American woman taking part in public and organization affairs can not but feel proud of the high general average of well dressed women to be seen at each meeting.

Tailored Suit Approved.

That the tailored suit has been given the stamp of approval of women leaders can not be denied, for at every daytime meeting of the last week the tailored suit with chic straw hats on the sailor order have been very much in evidence. This is a year of blue, not only Bicentennial and D. A. R. blue, but the soft new shade called dove blue which looks almost gray in some lights.

Next to the tailored suit the unanimous woman vote has evidently been cast for the printed and flowered silk suit and dress, which are so becoming and appropriate for so many occasions.

One of the prettiest of the new printed silks has the real colonial spirit, for it shows designs of nice little colonial hats and bonnets with long streamers on a plain background. Another colonial silk is printed in "old silk" pattern such as the colonial ladies used to wear.

The days of other historic times of our country is not being entirely overlooked, for we have the calico printed silks, which were so popular in Civil War and post Civil War days, but, of course, in those days the designs were really printed on calico and not silk.

The colonial pump is the prime favorite of the modern woman in footwear, its only rival being the Grecian sandals equipped with such high heels that no graceful Greek maiden would have worn them.

Mrs. Hoover's Costume.

Mrs. Hoover wore at a luncheon this week a smart costume of dark brown crepe de chine, made with a coat effect jacket with a cream lace vestee. With this she wore a hat of brown shining straw with a shallow crown and narrow brim.

Mrs. Walter F. Brown is also wearing a brown silk coat costume, with the jacket made entirely of tiny tucked material and the skirt a wide flaring one. She wears a brown straw hat with a garland of tiny flowers about the crown.

Mrs. Gilbert Grosvenor has a very smart spring costume of black and white chiffon banded in black chiffon and made in coat effect. With this she wears a black straw hat with a rather wide brim.

Mrs. Lowell Fletcher Hobart had on one day at the D. A. R. meeting a dress of D. A. R. blue silk, with a yoke of cream chiffon. With this she wore a black straw hat with a tiny garland of flowers on it.

Mrs. Clyde Kelly had on one of the bright spring days a suit of colonial blue chiffon, made in coat effect with an eggshell chiffon blouse. With this she wore a blue straw hat.

Mrs. Magna's Dress.

Mrs. Russell William Magna, who was elected president general of the D. A. R., wore at one of the sessions of the congress a dress of rose beige chiffon, with a straw hat to match.

Mrs. Walter L. Tobey, of Hamilton, Ohio, has a strikingly smart daytime dress of black silk figured in blue and gray. With this she wears a light straw hat fitting very close to her head. One evening Mrs. Tobey wore a dress of green metal cloth made on princess lines.

Mrs. Woodrow Wilson is wearing a dress of heavy white moire silk, finished about the neckline by an embroidered band of pearls and jet. This is made very closely fitted and has a round neckline. At a daytime function Mrs. Wilson wore a tailored suit of black chiffon. Her hat is a wide-brimmed one of black straw.

Miss Eleanor Connolly is wearing a becoming dress of green metal cloth, made on princess lines with a slight train.

Miss Anna Connolly chose for one of the recent dinners a dress of ashes of American rose lace, made with a draped bertha.

Mrs. Filene Dodd is wearing a dress of white satin made on very closely fitted lines with a vee-shaped neckline and a train. At an afternoon party Mrs. Dodd wore a dress of black silk flowered in red and blue.

Mrs. Brosseau's Ensemble.

Mrs. Grace Lincoln Hall Brosseau, of Greenwich, Conn., was seen at one of the luncheons of last week in a dress of black silk flowered in rose color and a transparent woven hat with a garland of shell flowers on one side.

Miss Charlotte Griggs has a very smart white woven suit with which she wears a vestee of white embroidered in colors. Her hat is of white straw and with this she wears a white polo coat with a scarf collar.

Miss Maragaret McKee chose for one of the morning meetings a dress of white crepe de chine with a sport blouse and plaited skirt. With this she wore a coat of white basket weave. Her hat is of white straw with a navy blue band on it.

Mrs. Henry B. Joy wore one evening at dinner a dress of cream colored moire with crystal shoulder straps and a crystal belt. With this she wore a rose velvet evening wrap.

Mrs. William H. Vaught, of Indiana, is wearing a dress of blue silk flowered in beige made with a surplice bodice with which she wears a cream lace vestee. Her hat is a blue straw one trimmed with multicolored flowers.

Mrs. Joseph Davies had on at a dinner party a dress of lace and chiffon over chiffon made with a train.

Miss Janet Richards was seen at one of the meetings of last week in a dress of blue and white foulard with which she wore a red straw hat. Miss Richards' coat is of dark blue silk.

Mrs. William Louis Dunne has a dress of dark blue whipcloth made on

Continued on Page 9, Column 2.

Print Frock

Printed broadcloth fashions the child's frock sketched. It is finished with organdy collars and cuffs.

Above are, left to right—White marquisette is embroidered with crystal tubes on the bodice and upper part of the skirt, leaving the section around the waistline plain so that it may be tightly swathed and caught in a bow drapery at side. The short coatee is likewise of the marquisette beaded. This dress shows the long flowing lines sponsored by Augusta-Bernard for evening.

The second frock is developed in heavy-pink chiffon and is formed of puffed and plain sections mounted with openwork. The fichu is held by a blue embossed velvet bow, and a pink metal belt marks the high waistline.

The afternoon frock is of black flamisole entirely pi-tucked. Collar and sleeves are of white lawn and are crepy all over except for sections on the sleeves. A black velvet bow is posed at front, and rows of buttons on the bodice accent the fitted line. Next, two models from Cheruit. The one at left is a black cire lace pajama posed over a black foundation. The brief drop sleeves and the tiered silhouettes are effective.

Black marocain makes the frock at right, with draped hips and skirt with train. Three large roses are posed in effective manner.

Below are, left to right: Cyclamen pink and Cambridge blue are allied in the flamisole crepe costume at the left, the skirt introducing trouser pleats for easy fullness, with a slim line at the hem. The scarf neckline, the wide girdle and the scalloped touches are other important details.

The center costume combines a plaited and dotted English twill in gray red and eggshell, used for the jacket, with a waffle crepe in a little checked pattern in beige.

Black wool georgette and Oxford English sharkskin are used for the third costume, the belted jacket having a three-button closing. The red and white scarf makes a gay accessory.

Color Hints

New York, April 23 (A.P.).—In Paris fashionable women's preparation for appearance in public is a ritual, a careful research into color combinations, the selection of correct accessories, the proper arrangement of ringlets and curls.

American women seem to have neither time nor patience for such rites, but even the French agree the ladies here are usually pretty well "turned out."

This season there are accessory shops in all of the larger stores and here women planning an ensemble for a swanky evening affair, can obtain the touches of color and contrast that will make for distinction.

Coral camellias and three-quarter length gloves suggested for a gown of gray and white flower-printed crepe, for instance.

A quaint but utterly modern little jacket of chartreuse yellow milliner's velvet to be worn with a sheer crepe gown of pale lilac.

Star and moon shaped clips of rhinestones for the hair.

Wide squares of silk net or sheer chiffon dripping with glittering spangles that can be wrapped about the shoulders and caught under the arm at the waist.

Enchanting evening hats of lace or draped tulle.

Beige gloves, sandals and hosiery that look so smart with the new exciting shades of red and green.

Huge kerchief of chiffon to flutter languorously from the hand.

Brocaded bags of rich fabric and charming color, beaded bags, lace bags.

Handkerchiefs

New York, April 23 (A.P.).—Handkerchiefs lead a dual life this spring.

Gay linen prints are folded triangularly to make collars and cuffs. Three handkerchiefs, of the same design, are all that's needed to give a dash of added chic to an otherwise plain costume.

The larger handkerchiefs of chiffon are often used to drape about the shoulders, forming a dainty cape to wear with the evening ensemble.

Gentle-Curve Mode In Silhouettes Now

New York, April 23 (A.P.).—It's a stream-lined silhouette in the 1932 models. Curves are fashionable, but fashionable curves are gentle and not accentuated.

Talk about styles of the nineties is not to be taken too seriously. The 1932 silhouette may borrow from 1890, but it is still 1932.

The way to look now is broad, even square-shouldered, high-waisted, and gracefully slender. Miss 1932 is glad for a small waist, but she dares not pinch it in too tightly lest the result be an hour-glass contour.

Paris Says:

Besides the straws, previously noted in a report of the Auteuil race meet, several white or near-white hats worn with fur coats give a brighter air to the costume. One of the smartest of these seen recently was a toque of white coq feathers, fitting the head closely and cut by a black grosgrain ribbon an inch or so from the edge. Also attractive was a small Breton sailor seen at the Ritz, done in the Reboux manner of braided grosgrain ribbon in white and beige and trimmed with a perky bow of the same ribbons.

One of the best-dressed women reviewing the collection at Chanel's recently wore the first short-sleeved dress seen this season. It was of navy woolen, made two-piece style, with simple hip-length jumper and tailored leather belt. The sleeves were straight, stopping just above the elbow with a turn-back cuff; the neckline was hidden by a silk striped scarf.

An effective interpretation of Lanvin's short capelet was recently seen in a midseason cloth dress fastened by nickel buttons down side front; it was in black, and the elbow-length capelet which fastened on one of the buttons was in white woolen.

Double Duty

Chicago, April 23 (A.P.).—Here is something new in double duty garments—the sunlight and moonlight suits.

That's the name some stylist touched with poetic spring fever gave to those new suit-frocks or jacket dresses that are sufficiently tailored for shopping on Fifth Avenue or Michigan Boulevard and sufficiently dressy in an informal way for dinner in smart restaurant wear.

For Sunday evenings and "don't dress" nights Mainboucher designed a black crepe evening suit, which was shown in the recent Paris openings, with typical twentieth century speed models conforming to this idea are now in Chicago shops.

The black double-breasted crepe jacket of this particular model has a fitted waist and tailored lapels. When on the effect is that of a chic lightweight daytime suit. The trimming is confined to two large black crepe roses at the neckline of the dress. Remove the hip length coat, and one has an informal frock with moderate evening decolletage and afternoon skirt length.

A leading Michigan boulevard shop this week is featuring another version of these suit-frocks. In this instance the one-piece dresses and coats are of ostrella cloth. The dresses have tops or else cap sleeves and yokes of embroidered net. The hip length coats are lined. Some have three-quarter length sleeves banded with fur. The coats are tailored and fur-trimmed in dressmaker style.

Many other versions of this 1932 spring mode are to be found. In some wool and crepe are combined, the wool frock having a silk top of solid color or print. One model of navy blue wool had a street frock that can get along on its own merits when the weather becomes sufficiently warm to discard the coat.

Wood Bracelets

New York, April 23 (A.P.).—New bracelets, imported from China, are made of finely carved wood. The part that fits over the top of the arm is of colored enamel.

Knitting Fad Grows 'As Budgets 'Are Cut

Chicago, April 23 (A.P.).—Paris says: Ladies, tend to your knitting, and college girls, debutantes, business women and housewives, who are holding the family budget down, are knitting and crocheting everything from scarfs to three-piece sport suits.

The fad has swept into Chicago so strongly that one large State street department store has rearranged its fancy goods section to seat 200 seekers after the art of knitting and crocheting. A staff of several teachers is in charge. It is reminiscent of World War days except that the yarn is bright and gay instead of khaki colored.

White Style For Olympic Agreed Upon

Pale Chenille Suit That Looks Knitted Holds Forth Promise.

Hollywood, Calif., April 23 (A.P.).—With many preparing to heed the Olympic invitation to "come West" next July, the feminine traveler doubtless is wondering what to put in her wardrobe trunk for a summer trip to southern California.

The movie stars (and the stylists who gown them) have been consulted.

"White promises to be the highest of high fashions for summer," says Patricia Killoran, Hollywood fashion expert. "And what with practically every summer fabric lending itself to frequent laundering, there's no reason to deny this smart decree."

A white suit in chenille that looks for all the world hand knitted, with its blouse as lacy as a spider's web and its tiny sleeves and white kid belt as other nice details would find many places to go.

So would any number of extra sweaters, the more hand-done looking the better, in colors just as gay as taste approves. A yellow cardigan with a lacy undersweater of identical color is a trick new fashion.

White hats in lacy or angora weaves are sporting enough to wear to the games, yet dressed up enough to wear to smart restaurants in Hollywood at lunchtime.

Printed chiffons are far more practical for travelers than are silks or satins. A unique idea is the wearing of a little lace jacket over a printed evening gown which transforms it into a dress, or makes it decollete at will.

At chill eventide (there are those things despite protests of chambers of commerce) there's need of a top coat.

One of the slickest of these, and there are many since this is a coat summer even in California, is the coat of chakra in white or beige or gray, with a detachable fur fischu. Off goes the fur in daytime (along toward evening you'll cease to smile at this) and it's a sports coat. On it goes after sundown or when the clothes are dress up. And the fur itself can be worn alone with the print chiffon, the suit or the evening dress.

How's that for economy in fashion?

Popularity Shown For Self-Trimming

New York, April 23 A.P.).—Self-trimming is one of the most important style items this season. Tucks, pleatings and shirrings are taking the decorative place of braids and buttons on many of the new coats and dresses.

One of the woolen coats shown for spring features tiny diagonal tucks on the sleeves and back. Another has sleeves entirely covered with small tucked triangles. Jigsaw tucks are the smartest thing about another model that comes in black, beige or blue.

Shirring is particularly favored in chiffon, or sheer crepe, for evening ensembles. Usually the short dinner jacket worn with the sleeveless gown is entirely of shirred chiffon in a matching or brilliantly contrasting shade.

Afternoon frocks of chiffon feature a variety of decorative uses of tucking. Generally the tucks are about a half inch in width and are used in diagonal fashion in the bodice and perpendicularly in the skirt.

Polka Dot Buds

New York, April 23 (A.P.).—The spring flowers worn by fashionable people this season no doubt will make the botanists raise their eyebrows.

Style "grafting" has produced a plaid carnation, a polka dot gardenia, and a striped rose, all made of pique, or other cotton fabrics. Patent leather flowers, and blossoms of crisp organdie, also appear on the avenue.

Dotted Voile

Miss Two-to-six will like this simple frock of dotted voile. Bias folds that match the color of the dot trim it.

Different Clothes Add Variations

Color, Fabric Combinations Guard Against Monotony of Wardrobe.

By ELEANOR GUNN.

NEW YORK, April 23.—The argument has been advanced that the depleted family budget is going to raise the sartorial standard of women in general. One who must spend carefully buys cautiously and with a weather eye on appropriate apparel. The days of rushing about picking up a frock here because it happens to be a pretty frock, and a hat there because it appeals to one and not because it goes with ones costume or is what one needs, seem to be over.

There is nothing new in advancing the theory that it is the part of wisdom to get one good model duplicated in as many different colors as one wants. French women have long made a practice of this and are, as everyone knows, applauded for their taste and fashion judgment.

Custom Growing in U. S.

It is reported from exclusive New York establishments that this custom is growing among their customers. It certainly simplifies dressing and there is no reason why the idea should not be carried out without loss of variety.

Difference of fabric and difference of color assure variety. There are so many different fabric combinations that one might go on indefinitely wearing the same model without any one's being really conscious of it, or finding your wardrobe monotonous. Taffeta and wool are a Patou alliance in high repute; satin and wool, a Vionnet preference. There are, too, chiffon and wool combinations, also linen or cotton with wool.

Built-Up Backs.

Built-up backs are beginning to be taken seriously especially in lace and sheer fabrics. It is a smart practice to slash the center from neck to waistline or to have the sheer fabric extend to the base of the neck and the foundation cut almost to the waist.

Bright colors for both daytime and evening are a good prescription given for dark moods. Clothes have sobered enough without having them black as well. Fortunately, there are ever so many really clever convertible effects—guimpes and so on—and there are amusing ways of creating a stir by having a variety of accessories for a single costume.

Flower Trimmings 'Bloom' in New Ways

Chicago, April 23 (A.P.).—Flowers that bloom this spring on feminine costumes are doing so in a variety of new ways, ranging from belts to garlands.

A major State street store placed in one of its windows today two evening dresses in a silk with a piquelike weave. One was pink and the other white. Both were sans trimming save for a garland of small gardenias made of the same material. The effect was refreshingly different and youthful.

Costume flowers this season are sharply divided into two groups—those for daytime wear and those for evening.

Corsage effects of small flowers and old-fashioned nosegays, especially with forget-me-nots, are smart for daylight hours. Violets in white and purple are in strong favor. Frequently two bunches, in one color or in both, are worn. They are placed either low on the left shoulder or at the waist.

Tailored Pajamas

New York, April 23 (A.P.).—Pajamas and lounging robes are "going" tailored like the season's suits and dresses. Robes of silk moire follow the masculine style, being straight-lined and double-breasted, and featuring lapels and monograms on the breast pocket. A very comfy, very smart and boyish pajama ensemble is of peach shantung with pipings and monogram of brown or turquoise.

Rare Colorings

New York, April 23 (A.P.).—Red and yellow, pink and brown—colors that rarely associated together in the past are arm in arm with fashion this spring. A chalky yellow crepe evening gown is worn with a throw-over-the-shoulder cape of tomato red chiffon velvet and a dinner gown of sheer crepe has a high-waisted skirt of golden brown with a chiffon bodice of pink.

Silk Crepe Suits

New York, April 23 (A.P.).—Informal town suits of silk crepe will be worn at luncheons and matinees during the late spring. The jackets hang straight from the shoulder and reach the hips. They have long sleeves and do not button. Usually the jacket features an all-over pattern of embroidery. One model has neat encrustations of open-work patterns.

Swank Accessories

New York, April 23 (A.P.).—Felt jackets and smartly tailored felt vests to wear over a one-piece sports dress are candidates for popularity this season. Oxfords and operas made of felt, punctuated with perforated patterns and hats and purses of stitched felt, all matching the color of the jackets, are decidedly swank.

Corded Ratine

New York, April 23 (A.P.).—Cotton ratine is corded now to give the popular ribbed effect of the newest fabric weaves. Ratine and seersucker, as well as many other new cotton fabrics, are going to lead for all daytime and sports costumes when old Sol puts on his summer smile.

Beautiful Gown

New York, April 26 (A.P.).—A beautiful dinner gown of delicate, printed chiffon, created by an American designer, features a little train and suggestion of a bustle at the back. A kerchief to be worn with the costume is of matching chiffon and has a hole in the center through which the hand may be slipped.

Club Women's U. S. Meeting to Be in June

Business Situation and Crime Prevention Themes of Federation.

By VYLLA POE WILSON.

"Carry your cargo and make your port," will be the keynote of the biennial convention of the General Federation of Women's Clubs, which will meet in Seattle, Wash., June 9 to June 17. This slogan will serve as the inspiration to the thousands of women representatives of three million club women of the country who in this time of stress have unusual burdens to bear, but who are facing forward and marching onward to their goal for the welfare of the homes and safety of the Nation.

Mrs. John F. Sippel, the national president, motors over from Baltimore each day to work early and late at her office at the National headquarters at 1734 N street northwest, in preparation for the convention.

It is expected that Mrs. Sippel's address at the opening of the convention will be a call to the women of the country to do their part in the financial crisis as well as to join with other thinking women of the Nation in the crime prevention campaign.

There is no division of opinion among the women's organization that concerted action on the part of the women of the country against crime will be an effective means of securing the future happiness of the American people and the stability of the Nation.

Mrs. Lowell Fletcher Hobart, president general of the D. A. R., and every other presiding officer at women's conventions in Washington this spring, have urged on the officers and members of organizations the necessity of women taking a determined stand for the prevention of crime. Mrs. Russell William Magna, the new president general of the D. A. R., has crime prevention as one of the high points of the work of her administration.

Nine candidates for five national offices will be voted on by the delegates to the biennial convention of the General Federation of Women's Clubs. Mrs. Grace Morrison Poole, of Brockton, Mass., is the only announced candidate for president. Mrs. Poole has recently received an honorary degree of doctor of humanities from the University of Boston.

Two candidates have been announced for first vice president—Mrs. Eugene B. Lawson, of Tulsa, Okla., and Mrs. Henry C. Taylor, of Bloomfield, Iowa. There are four candidates for the office of second vice president—Mrs. Edward M. Land, of Statesville, N. C.; Mrs. Clarence Fraim, of Wilmington, Dela.; Dr. Josephine L. Pierce, of Lima, Ohio, and Mrs. W. E. Minier, of Oakland, Nebr.

Mrs. Saidie Orr Dunbar, of Portland, Oreg., is the only announced candidate for the office of recording secretary. Mrs. Edward Hammett, of Sheboygan, Wis., the present treasurer, is a candidate for reelection.

Mrs. Dunbar, as chairman of the department of public welfare of the General Federation, said recently that it is the duty of the women of the country to insist on a first line of defense against disease—school health service, contagious disease control, health education, child clinics and other clinics. She insists that this defense "must not be battered down by a wave of false economy."

P. E. O. Sisterhood

Chapter G, District of Columbia P. E. O., was entertained on Thursday at the residence of Mrs. Grant Barnhart, 1434 Rhode Island avenue, with Mrs. Faber Stevenson as assisting hostess.

After a business session, "The Rise of Sovietism" was the subject for consideration in the chapter's study of Russia. A stirring address on Russian Communism was given by Miss Lillian Williamson, of Chapter C, District of Columbia P. E. O. This was well illustrated by hundreds of posters and pamphlets.

Guests in attendance, who brought greetings from their respective chapters, were Mrs. S. A. Swiggett, of Cincinnati, Ohio, and the following from the District of Columbia: Miss Julia MacMillan, Chapter A, who is also District organizer; Mrs. R. Bruce Bate, Chapter C, and Mrs. Leroy A. Palmer, Chapter B.

A delightful social hour followed the program.

The chapter will be entertained on April 28 by Mrs. Johnston B. Campbell, at her residence, 3602 Quesada street.

Chapter H, P. E. O., held its regular meeting at the home of Mrs. Roger Calloway, 1360 Kennedy street northwest, Tuesday evening, April 19. Guests of the evening included Mrs. W. P. Gatewood, of Vinita, Okla.; Mrs. J. W. Calloway, of Thermapolis, Wyo.; Mrs. Lucia N. Corey and Miss Alice McLean, of this city. After the business meeting a delightful musical program was rendered by Miss Isobel Allen, at the piano, and Miss McLean, soprano.

Twentieth Century

The literature section, Mrs. George Putnam, chairman, will meet tomorrow at 8 p. m. at the home of Mrs. Philip Sidney Smith, 3249 Newark street, Cleveland Park. Mrs. Frederic E. Farrington will give a talk on "The Best of the Season's Drama." For guest reservations, please notify Mrs. Johnston B. Campbell.

The nature section, Mrs. Leo D. Miner, chairman, will take a walk along the towpath, from Sycamore Island to Cabin John on Wednesday. Take car marked "Cabin John" at Dupont Circle, at 10 a. m. Meet at Sycamore Island station at 10:30 a. m.

The regular board meeting of the club, Mrs. W. W. Husband president, presiding, will be held at 11 a. m. Thursday, at the Y. W. C. A.

Girls' Friendly

Monday night the Rev. Mr. Wills conducted the Epiphany Branch admission service in Epiphany Church, and the following girls were admitted as members: Sallie McMullin, Catherine Harper, Dorothy Bonner, Mary Stewart, Frances Burch, Mary Howells and Elsie Sillings. Vivian J. Parks became a senior member, and the following were admitted as branch associates: Mrs. Mary Bonner, Mrs. Edna G. Wood, Mrs. Lyle E. Dow and Mrs. A. E. Umholtz. Miss Clara Nourse was present and stated that the Holiday House was open and guests were always welcome. On April 25 Miss McCuen will be the speaker, and a large attendance of members and friends is requested.

The St. James' Branch, Bowie, will have a three-group colonial play on Friday, May 13, followed by dancing.

The associates' conference of the Girls' Friendly Society was held in New York City from April 17 to 19.

Satin and Sequins in Stars' Evening Mode

Carole Lombard's costume comprises a daring scarf of silver sequins that forms the bodice and a girdle and skirt of pearl satin.

For a formal evening affair, Muriel Evans, of the screen, selects a creation in black sequins, a double row of pearls heightening its distinction.

A black chiffon evening gown over a slip of black satin is Sylvia Sidney's choice. Ornaments are a jeweled buckle and shoulder strap clips.

Folger Library To Be Subject Of Talk Today

University Women to Hear Mrs. William Slade at Clubhouse.

Mrs. William Slade will be the guest of honor and speaker at the tea tomorrow at 4 p. m. at the clubhouse of the American Association of University Women. Mrs. Slade will speak on highlights of the dedication of the Folger Shakespeare Library. Mrs. Lucius Clark will be hostess.

The last meeting of the modern sculpture group will be held Monday at 8 p. m. Miss Leila Mechlin will be the leader.

Miss Harriet Ahlers will be the leader for the study group in adolescent education on Tuesday at 8 p. m.

"Only Yesterday," by Frederick Lewis Allen, will be reviewed at the book review section on Thursday at 11 a. m. by Mrs. Edwin Griswold Nourse.

Thursday will be the last meeting of the study group in principles of education. Miss Ethel Summy will be the leader.

There will be a club luncheon, sponsored by the hospitality committee, on Saturday at 1 p. m., for the new members to get better acquainted with the other members of the club.

The walk today will start at the John Paul Jones statute at 3:45 p. m. Supper will be served at the Riverside for all desiring to stay. Dr. Edith Allen will be in charge.

At 8 o'clock tonight at the clubhouse, there will be a musical featuring a group of university women composers who are attending the American Women Composers' festival of music in connection with the Bicentennial Convention of the League of American Pen Women. Each artist will be assisted by interpretative musicians. The guests are Mabel W. Daniels, Gene Branscombe, Mary Carr Moore, Phyllis Fergus and Margorie E. Dudley.

Women's Guild

Mrs. Peter M. Anderson greeted a large group of members of the American University Women's Guild at the Residence Hall Tuesday, when they held their regular business meeting. Mrs. George B. Woods presented the names of the following new members to the guild: Mrs. T. B Robinson, Miss Isabell Stone, Mrs. Glenn F. Rouse, Mrs. Wilson Compton, Mrs. W. E. Emley, Mrs. William T. Evans, Miss Hazel Feagins, Miss Ethel Stiffler, Miss Cornelia Cotton, Miss Mary Rose Feagins, Miss Dorothy Wulf, Miss Dorothy Randolph, Mrs. Isaac R. Hitt, Mrs. Benjabin Sullivan, Miss Ruberta M. Olds, Mrs. Leo H. Paulger, Mrs. D. A. Thornbury, Mrs. Lainer P. McLachlen, Mrs. Clarebel Thomas, and Mrs. Charles Schoomaker. Mrs. Eugene Wesley Shaw announced that her group would give an evening program of music and readings at the home of Mrs. Diller Groff, 3900 Ingomar street on May 2 at 8 o'clock. Mrs. Arthur Christie announced that her group would hold an ice cream and cake sale at the conclusion of the May Day exercises on the campus Saturday afternoon, May 7. Plans were made to redecorate the Women's Residence Hall and to give a gift of money to the university. Miss Mary Louise Brown told of the success of Tiller's Marionettes which her group sponsored in an entertainment on the campus recently. Mrs. William F. Hall presented a solid silver tea set to the Women's Residence Hall as a gift in honor of the Washington Bicentennial. Luncheon was served in the dining room at the conclusion of the meeting.

Soroptimist Club

The regular luncheon meeting was held at the Lafayette Hotel on Wednesday, with President Nell Hysong presiding. The guest of honor, the Hon. Clifton Woodrum, sang several numbers, and the guest speaker, Orcella Rexford, numerologist, spoke on "What's In a Name?" Other guests included Homer Rodeheaver, Dr. Rexford and several other guests of members.

Those attending the regional conference in Philadelphia are President Nell Hysong, Mary Catherine Lewis, Grace Goodpasture, Katherine Pike, Ruby Lee Minar, Marjorie Webster, Mary Whiteman, Helena Reed, Laura Waters, Marie Pierce, Ruby Neal, Betsy Ann Fisher, Jean Bennett, Anu Kinslow, Edna Fussell, Marie Rogers and Caroline Stephen. They will also attend the special ceremonies of the planting of the dogwood trees on Soroptimist Walk in Fairmont Park on Saturday.

Mary Catherine Lewis addressed a group of hotel representatives at Carnegie Hall while in New York this week.

Cultus Club

The Cultus Club met at the home of Mrs. Henry Polkinhorn on Tuesday, and after a delicious luncheon the club was called to order by the president, Mrs. Charles Demonet.

Mrs. Stewart gave a most interesting paper on the "Origin of the Violin," and Miss Karr, who has just recently returned from an extensive trip abroad, gave a delightful talk on the mannerisms and customs of the different countries which she visited, also the legend of St. Christoforo. Mrs. Yount and Miss Polkinhorn were guests.

Relief Corps Give Flag to Boy Scouts

Members to Honor Grant on Birthday Anniversary, April 27.

Burnside Woman's Relief Corps held its first meeting in their new quarters, Woodmen Hall, 935 Grant place northwest, on Monday evening, with its president, Miss Mary Howarth, presiding.

National and department general orders were read by the secretary, Miss Jennie L. Hamilton. Announcement was made of the meetings of the memorial committee, for the first and third Wednesdays of the months of April and May. The president also announced the card party to be given by Lincoln Woman's Relief Corps on May 9 at the Southern Dairies Auditorium.

The treasurer of Burnside, Mrs. Della L. O'Brien, read the financial report of the recent card party given by Burnside, showing it was a success.

Upon the invitation of the department instructor, Mrs. E. Helen Temple, and past department president, Mrs. Tillie D. Entrikin, a flag was presented to the Boy Scouts on Saturday, April 9.

The presentation was made by Mrs. Alice Stein, past department president, and Burnside's patriotic instructor, at the Takoma Baptist Church, Piney Branch road and Aspen street. Mrs. Stein was the donor of the flag. A program was presented by the scouts, after which they served a pancake supper. Among the members of the relief corps present were Mrs. Alice Stein, Mrs. Tillie Entrikin, Miss Mary Howarth, Mrs. Alice Burke and Mrs. Ora Kramer.

At Burnside's next meeting on Monday, May 16, four memorial flags will be presented to Burnside Corps, from Mrs. Rosalie McKee Shelton, Mrs. Nettie Lyons, Mrs. Alice Burke and Mrs. Mary Mangan, in memory of their deceased loved ones.

The Woman's Relief Corps Department of the Potomac, Auxiliary to the Grand Army of the Republic, held a card party on Saturday evening at the Kennedy-Warren.

The affair was in charge of Miss Mary Howarth, assisted by Mrs. Marie Summers and Mrs. Sara McMillan, all members of the department executive board. The department president, Mrs. Louise Watson, acted as hostess.

The birthday anniversary of Gen. U. S. Grant will be appropriately celebrated on April 27. Mrs. Louise Watson, the department president, will place a wreath on Grant's statue for the Woman's Relief Corps.

Memorial exercises will be held on Sunday, May 22, by the Woman's Relief Corps. A trip down the Potomac with the members strewing flowers on the waters will mark the memoriam for those who lost their lives at sea.

Recently Kit Carson Post, G. A. R., celebrated the sixty-fifth anniversary of the founding of the post at the residence of Mrs. Myrtle Buckles, 1412 Sixteenth street northwest. A beautifully appointed luncheon was served by Mrs. Buckles. She was assisted in receiving the comrades by her daughter, Mrs. K. P. McElroy, past department president. Mrs. Louise Watson, Mrs. Carrie H. Doyle, Miss Augusta Palmer and Mrs. John Ryan were also present.

Hard Hearing League

The Washington League for the Hard of Hearing is interesting itself just now in the drive for membership in the national organization, the American Federation of Organizations for the Hard of Hearing. As this federation is an agency for such great good and with such great possibilities for service to all hard of hearing throughout the country, it is hoped that many new members may be secured among those with normal hearing as well as those who are hard of hearing. Nominations are now being made for officers of the league, to serve for the coming year, and elections will be held on May 23.

Free Lance Club to Hear Writers Read

Work of Members Will Be Discussed by Group at Meeting.

Benjamin F. Ferrill, well-known author of action tales, will read one of his stories at the meeting of the Free Lance Club April 28 at 8 p. m., at the Sears-Roebuck Art Galleries, 1106 Connecticut avenue. Stories will also be read by Elizabeth Ford, local newspaper writer, and Bertha Inbody, a new writer, whose work is winning commendation from the editorial departments of magazines, including the Saturday Evening Post. Critical discussion will follow. Members have been reminded that all entries for the short story contest must be in by this meeting.

The club observed a Bicentennial celebration April 14. The musical program was in charge of Theodore Hoffmann, Washington composer.

"Minuet," written in 1792 by Pierre Landrin Duport, was played by Miss Virginia Cureton, violin; George Hoffmann, clarinet, and Theodore Hoffmann, piano.

"America, Rejoice," Theodore Hoffmann's own Bicentennial composition, a march song of much spirit, was sung by Mrs. Dorothy Simons, soprano, accompanied by a section of the Colonial Cavaliers' Orchestra, composed of Miss Virginia Cureton, George Killeen, Elliott Harrington, George Hoffmann and Theodore Hoffmann. The skill with which the stirring song was rendered brought enthusiastic applause from the large audience.

Evelyn Crane read "To Dance With Sally," a story with a Mount Vernon background.

Several members reported activities. Mrs. T. Wiles has sold an historical article to American Motorist. Mayne R. Coe has been requested to contribute some scientific articles to a technical journal. Other sales included fiction and feature articles.

Audubon Society

The third spring outing of the Audubon Society of the District of Columbia will take place Saturday, April 30. The country covered will be Arcturus, Va., and its vicinity. The object of the expedition will be the observation of wild bird life.

Those who wish to join the field excursions will meet at 1013 D street northwest at 7:45 a. m. They will take a special Audubon bus. Return trip will be made on a regular Mount Vernon bus.

The excursion will be in charge of competent leaders. Children, if accompanied by adults who will be responsible for their proper behavior, may take part in the outing. Each excursionist must provide his own luncheon, pay his own bus fare and bring field glasses.

The honorary vice presidents of the Audubon Society are Mrs. Vernon Bailey, Dr. Frank Ballou, Dr. Paul Bartsch, Mrs. Charles J. Bell, Mr. Frank Bond, Dr. George F. Bowerman, Miss Mary R. Brickenstein, Miss Ella Given, Mr. Raymond Gorges, Dr. Gilbert H. Grosvenor, Dr. L. O. Howard, Mr. Ernest Knaebel, Dr. William Mann, Mrs. George Colton Maynard, Mrs. M. J. McLean, Dr. C Hart Merriam, Mr. Theodore W. Noyes, Dr. H. C. Oberholser, Mr. Edmund Platt, Mrs. Wallace Radcliffe, Mrs. George Shiras 3d, Mr. Thomas W. Sidwell, the Rev. John Van Schaick, jr., D. D.; Prof. R. V. Truitt and Dr. Alexander Wetmore.

Zonta Club

The club held its weekly luncheon at the Raleigh Hotel on Wednesday, with Mrs. Amelia Gude Thomas presiding. Miss Louise Dingwell and Miss Edith Hobbs were the guests of Miss Ruth Sheldon and Miss Jane Bartlett. Miss Lucia Hendley entertained Mrs. Henry Hasper, and Miss Edith Longfellow had as her guest Mrs. John Bliss.

Miss Emily Dickinson, the vice president and chairman of the program committee, announced that the annual meeting of the club would be held next Wednesday evening, beginning with a 6:30 dinner at the Dodge Hotel at which time the election of officers will take place.

Mrs. Charles G. Wood, the luncheon speaker, was introduced by Miss Elizabeth Peet. Mrs. Wood, who is a seasoned traveler, gave a delightful, charming and whimsical description of her last trip to India, using as her subject, "India as a Possible Place for a Summer Vacation."

Thirty members attended the luncheon.

Federation Will Hear of Crime Trend

Woodcock and Pritchard to Speak at Women's Club Group's Meeting.

Mrs. Edgar B. Meritt will preside at the meeting of the D. C. Federation of Women's Clubs, to be held at the Roosevelt Hotel tomorrow morning at 10:30 o'clock.

Mrs. N. M. Pollock, chairman of the committee on law observance, has arranged the program. Col. A. W. W. Woodcock, Federal director of prohibition, will be an honor guest and speaker on "The Progress of Prohibition Enforcement." LaVerne Sims Fairchild, soprano soloist of Mount Vernon Methodist Episcopal Church South, will sing a group of spring songs. Mildred Henry will be the accompanist. Another honor guest speaker will be James B. Pritchard, first vice president of the District Epworth League and research secretary of the Methodist Board of Temperance, Prohibition and Public Morals, whose subject will be "Law Enforcement." The program will be heard at 12 o'clock noon. At the morning session officers and chairmen of committees will report. After luncheon the business sessions will be continued, followed by a musical program.

The annual meeting will be held Tuesday and Wednesday, May 10 and 11, at the Roosevelt. Election of officers will be an important part of the program.

Mrs. William Adams Slade, the new president of the Young Women's Christian Association, will be the speaker over Station WMAL on the "Among Women" program sponsored by the D. C. Federation of Women's Clubs. "The Young Women's Christian Association" will be the subject of the talk, Friday morning at 10:45 o'clock.

A musical program will be broadcast over Station WJSV tomorrow morning at 11 o'clock. Mrs. H. M. Hunter, radio program director, will announce.

Democratic Council

Melvin D. Hildreath was honor guest and speaker at the meeting held Monday evening at the Hay-Adams House. Mrs. William Partridge presented the speaker, whose talk on the political situation today and the possible outcome at the next election was enthusiastically received. Mrs. Margaret Dawkins, chairman of the circulating library, reported additional books placed in the library.

Mrs. Lester Pollock reported the sale of "Donkey Seals," which netted the victory committee $109.55.

Mrs. Frank Hiram Snell, chairman of the nominating committee, presented names of the candidates for offices to be filled at the election to be held at the annual meeting, May 16, at the Sears, Roebuck Galleries, 1106 Connecticut avenue. Candidates are Mrs. Clara Wright Smith, president; Mrs. Grattan Kerans, first vice president; Mrs. Lester J. Pollock, second vice president; Miss Julia Mayer, recording secretary; Miss Lida Mae Francis, field secretary; Mrs. Robert Kirkpatrick Noble, treasurer; Mrs. Charles P. Stewart, historian; Mrs. William Partridge, parliamentarian; Mrs. Mabel Jennings Fry and Miss Nina Jones, auditors. Mrs. Clara Wright Smith presided.

Excelsior Club

The Excelsior Literary Club met Tuesday afternoon, April 19, at 2 o'clock, with a fine attendance, at the home of Mrs. Royal Brasel, 3832 Garfield street northwest, with the president, Mrs. Charlotte Beaver, in the chair. The meeting was opened with prayer, followed by the singing of "America," accompanied on the piano by Mrs. E. V. Carr. The "Flag Salute" was then repeated. After the regular business of the club was transacted, the program was taken up. A paper was read by Mrs. Brasel and several recitations by Mrs. Mattie Queen-Ewing. At roll call those who answered to their names were Mrs. Beaver, Mrs. Emily Jarboe, Mrs. Ewing, Mrs. Walter Asmuth, Mrs. Harry Newman, Mrs. D. J. Donovan, Mrs. Grace M. Daish, Mrs. Julia Webb, Mrs. William Tranty, Mrs. C. B. Green. One visitor was persent, Mrs. Rodney Heefner. The meeting adjourned.

Refreshments were served and a social hour was spent. The next meeting of the club will be held at the home of Mrs. Harry Newman, 2804 Twenty-seventh street northwest, on Tuesday afternoon, May 3, at 2 o'clock, at which time election of officers will take place. All members are requested to be present.

The club will give a luncheon on Tuesday, April 26, at 1 o'clock, at the Lee House, Fifteenth and L streets northwest.

Readers Club

The sixteenth annual banquet of the Washington Readers Club, commemorating the birthday of William Shakespeare, will be held Tuesday, April 26, 1932, at the Kennedy-Warren, 3133 Connecticut avenue northwest, with the reception at 6:30 o'clock.

The program promises a talk on "Memories of My Stage Experiences," by Mr. Robert Downing, noted Shakespearean and classical tragedian; a group of Shakespeare songs, sung by Mr. Edward C. Halbach; a scene from "Romeo and Juliet," rendered in the style of the old school of acting, featuring Elizabeth M. Phillips and Esther Waldron, and a reading by Mr. William E. Bryant of the instigation scene from "Julius Caesar," Act I, scene 2. The reading of quotations from Shakespeare will be a feature of the occasion.

Business Women

Style trends in costumes for business wear will be shown to members of the Business and Professional Women's Club at a special style show to be given tomorrow night at the Young Women's Christian Association by Miss Mary Whiteman, style expert of Frank R. Jelleff, Inc.

In addition to dresses for office wear, Miss Whiteman will show new afternoon and evening gowns. A Colonial costume for evening wear will be the final model of the show. Miss Elizabeth Webster and Miss Ellen Edstrom will have charge of the refreshments which will be served after the show.

National Delphians

The National Capital Chapter of the Delphian Society will hold its regular meeting Wednesday, April 27, at 10 a. m., in Jelleff's Little Theater, 1216 F street northwest. The program will be on "Spanish Painting," with Mrs. Reta V. Maybee as leader. Visiting Delphians are cordially invited to attend.

Joan Can't Act—Off Screen

Joan Blondell's acting ability has brought her to featured prominence on the screen, but she leaves her make-believe in the studio. As for "putting up a front" and other pretenses, "Life's short," says Joan.

G. A. R. Unit Takes Part in School Fete

Ladies' Lincoln Circle No. 3 Gives Park View Pupils American Creeds.

Abraham Lincoln Circle No. 3, Ladies of the Grand Army of the Republic, was the only circle in line with the Civil War veterans in the Army Day parade, and it was a representative of the Grand Army of the Republic at the Army dinner later that evening. It was one of the first of the patriotic orders to purchase a suitable piece of furniture for the Peterson house, where President Lincoln died.

On the morning of April 14 its president, Miss Rebecca L. Blaine, accompanied by four past presidents, namely, Mrs. Mida Peabody, Mrs. Clara Avery, Mrs. Sarah E. Deeds and Mrs. Media V. Bergren, visited the Park View School to present it with twelve framed copies of "The American's Creed," and hangers. Principal Scrivener and Mrs. M. E. Kimble, auditorium teacher, were awaiting the distinguished visitors. Six hundred children assembled to march to music played by the Toy Symphony Orchestra, conducted by Bernard Lipstich and accompanied by Margaret Russell—all pupils of the 3A and 3B grades. Ballet music from "Rosamonde," by Schubert, was played. Ruth Howe, an eighth grade pupil, recited "America for Me," followed by a flag salute and the singing of "America" by the audience, led by John Radcliffe, a sixth grade pupil. Lee Houser, of the eighth grade, was the governor, welcoming the guests and taking charge of the program. Past President of the Order Mida Bergren presided for the circle; Mrs. Avery led in prayer, Mrs. Deeds made a few remarks and President Rebecca L. Blaine presented the creeds to the school.

After the presentation of the gifts the three Bicentennial declamatory winners recited—Daniel Hankin, third and fourth grade winner; Victor Kebler, fifth and sixth grade winner, and Bernard Blankin, seventh and eighth grade winner. When the program was concluded the classes marched out of the auditorium to the music of the Toy Symphony Orchstra.

The guests were pleased with the training the children are receiving. This school is the only platoon school in the District of Columbia working on the work-play-study plan. Members of the circle deeply regret that more children are not provided with this system of educatonal development. They have the added advantage of specialized teachers in music, physical training, dramatic art, nature, geography, domestic art, industrial art and auditorium. This latter subject is one of the outstanding features of the play-study school—training the pupils to use their talents, many or few, proving an incentive for more intensive work.

The guests were informed that every department of the school is periodically represented on the weekly assembly programs, and that every pupil is encouraged to participate frequently.

The next regular meeting of the circle will be May 2 at 8 p. m. at its headquarters, room 127, Willard Hotel. Applications for membership will be received.

Curley Club To Observe Anniversary

Dance on May 2 Will Launch Series of Events Marking Groups Beginning.

The first of a series of tenth anniversary events will be held Monday evening, May 2, in St. Paul's Auditorium, Fifteenth and V streets northwest when a dance, entertainment and card party will be given under auspices of the Curley Club. The affair will start promptly at 9 p. m., with an entertainment and floor show at 10:15 p. m. A large orchestra has been secured and the committee on arrangements are completing plans for accommodating 500 persons.

Proceeds from this affair will be applied to the club's fund for scholarships for poor children. William J. Boyd, chairman of the committee, will be assisted by Miss Dorothy Barrett, Miss Gretchen Baden, Miss Nonie Daly, Miss Catherine O'Connor, Miss Mary O'Connor, Miss Romona Raley and the Messrs. Luke O'Reilly, Roland Hyland, Frank McCann, Joseph Diegelmann and John Townsend.

The most important event of the tenth anniversary celebration will be the annual testimonial banquet, which will be tendered his excellency, the Most Rev. Michael J. Curley, Archbishop of Baltimore, Monday evening, May 9, at 6 o'clock, in the Willard Hotel. The dinner this year promises to be the most successful affair in the history of the club. The banquet marks the tenth anniversary, the Curley Club having been organized May 9, 1922, when a small group assembled at the invitation of Miss Mary L. McGee, to organize a Catholic club in Washington.

Reservations for the banquet must be made immediately to Miss Gretchen Baden, treasurer.

Prominent guests at the banquet will include the Rev. Father Francis X. Cavanagh, spiritual director of the Curley Club; the Rev. Mgr. Eugene J. Connelly, pastor of St. Peter's Church, and the Rev. C. J. Dacey, pastor of St. Paul's Church.

More than one hundred members of the Curley Club will assemble in front of St. Patrick's Church this morning at 7:45 o'clock to attend the annual Communion Mass at 8 o'clock. At the conclusion of the Mass, the members of the organization will be the guests of the Rev. Francis X. Cavanagh, spiritual director, at breakfast in the Continental Hotel. A short entertainment program will be given, followed by an address by Father Cavanagh.

A card party was held Tuesday evening in the auditorium of the General Baking Co., 2146 Georgia avenue northwest, with Mrs. Morris, as hostess. The crowd inspected the baking plant before playing cards. At the conclusion of the evening's entertainment refreshments were served. The party was given by Miss Dorothy Barrett, Miss Romona Raley, Miss Mary O'Connor and Miss Catherine O'Connor, and proceeds will be applied to the scholarship fund.

New members recently admitted include Ray McGarvey, Miss Helen Regan, Miss Viola Carter, Miss Helen Stafford Smith, Louis T. Armelin, Miss Edith Husband, Miss Kathryn Bowers and Mrs. Jule Mattimore.

The next meeting of the club will be held on Thursday evening at 8:15 o'clock in the Continental Hotel, when several amendments to the constitution and by-laws will be voted on.

Y. W. C. A. Activities

The music hour will be held today at 5 o'clock on the roof of the Y. W. C. A. with the program presented by Miss Betty Baum and Miss Pearl Waugh at the second piano.

The staff of the Y. W. C. A. will meet on Tuesday with Mrs. Florence D. Stewart, executive of the special committee on housing of the Council of Social Agencies, as the speaker and will talk on "Housing as a Social Problem."

The Optimists Club of the Y. W. C. A. will meet on Tuesday at 614 E street for a dinner party when the girls will make plans for their summer program.

The Dupont Chapter of the Y. W. C. A. will meet at the Seventeenth and K streets building on Monday at 2:30 o'clock.

The Mt. Pleasant Chapter will meet on Tuesday at 2 o'clock at the Seventeenth and K streets building for election of officers.

The cabinet of the Bon Secour Girl Reserve Club at Central High School will meet at the home of one of their advisers, Miss Emilie Margaret White, on Wednesday.

Forty Girl Reserves from the Senior High Schools will attend a conference at Vacation Lodge, Cherrydale, Va., this next week-end, beginning Friday evening with a "get-acquainted party."

The program for grade school Girl Reserves on Saturday morning will include making May baskets for the Children's Hospital and free swimming instruction for all who wish it.

Outdoor activities are claiming a place in the program of each Girl Reserve Club and many hikes, campfire suppers and nature talks are included.

Another bus trip to the historic points in Virginia is being planned for April 29 and 30 by the industrial and educational departments of the Y. W. C. A. This trip will take in Wakefield, the birthplace of George Washington; Stratford, the birthplace of Robert E. Lee; Yorktown, Jamestown and Richmond, where they will spend Friday night.

On Saturday visits will be made to the State Capitol and the gardens of Virginia House, Reveille, the Oaks, leaving Richmond for Fredericksburg to visit Kenmore, the home of George Washington's sister. Further information may be obtained at the information desk at the Seventeenth and K street building.

The Business Women's Glee Club, auction bridge group and Amicitia Club will meet on Tuesday at 7 o'clock.

The Blue Triangle Club will have a special party on Thursday for the club members and their friends.

The Silverelle Club will have an evening program of camp activities on Friday.

Women Set Today as Tea, Musical Fete

Composers Will Hear Works Played at Meeting of City Club Group.

The music section of the Women's City Club, Mrs. Mary Izant Couch, chairman, and the hospitality committee, Mrs. Gladys B. Middlemiss, chairman, will be hostesses at the tea today, when several women composers will appear to hear their music played by the Rajon String Quartette of the National Symphony Orchestra.

The class in Old Testament literature, under the direction of Miss Meredith, continues to meet on Tuesday afternoon at 3 o'clock. The subject for this week is "The Handwriting on the Wall."

The current events section, Miss Meda Ann Martin, chairman, has arranged a dinner for Tuesday evening at 6:30 o'clock, when Miss Janet Richards will be honor guest and speaker. Mrs. William Lee Corbin, president, will preside.

The Bicentennial committee, Miss Alice M. Heaven, chairman, will give its third program on Thursday evening at 8 o'clock with Mrs. Helena D. Reed in charge of arrangements. Mrs. Mary Izant Couch will present a musical program. The committee will receive in colonial costume.

The nutrition and health section, Dr. Edith L. Allen, chairman, meets every Friday afternoon at 5 o'clock.

Candidates for election to be held May 4: For president, Miss Alice M. Heaven, Mrs. Grattan Kerans; for first vice president, Miss Elain Eppley, Judge Mary O'Toole; for recording secretary, Miss Florence Christman, Miss Martha Lane; for members of the board, Mrs. George J. Adams, Miss Julia E. Coonan, Mrs. William Lee Corbin, Mrs. Mary Izant Couch, Mrs. Charles H. Curl, Mrs. Patrick Gallagher, Mrs. John H. Harwood, Miss Elva McNamara, Mrs. Gladys B. Middlemiss, Mrs. William W. Spaid, Mrs. Caroline B. Stephen and Miss Roberta Tull; for delegates and alternates to District of Columbia Federation, Miss Susan Baker, Mrs. John D. Fitzgerald, Mrs. Jerome K. Lightfoot, Mrs. Alice Minch, Mrs. Elijah Van Metre and Mrs. William H. Whitney.

Catholic Daughters

An interesting lecture on the history and glories of Maryland was given to the Catholic Daughters and their friends on Tuesday evening by the Rev. Edward P. McAdams, pastor of St. Joseph's Church. The musical program was in charge of Miss Howell, pianist. The Rev. Joseph R. Koch, chaplain at Walter Reed, gave an inspiring talk regarding his work. Mrs. Florence Lyons, of the American Legion, also addressed the meeting. The welfare committee, with Miss Adelaide Nalley, acting chairman; Mrs. Ida Howell, Mrs. Alice Ashe, Mrs. James Ryan, assisted by a group of Juniors under direction of Miss Clare Ondreyco, had charge of arrangements. Miss Mary C. Boland, grand regent, presided.

It was announced that the reception and initiation to be held on Tuesday, May 17, will bring together one of the largest groups of Catholic Daughters assembled in the past year. The initiation will be in charge of Court Our Lady of Lourdes, Bethesda, Md., and Court Forest Glen, Forest Glen, Md. Miss Loretto Creahen is chairman of membership.

On Thursday evening there will be a meeting of the Converts' League. The guest speaker will be the Rev. Joseph V. Buckley, pastor of St. Francis Xavier Church. The musical program will be in charge of Mr. Christopher Tenley, choirmaster of St. Peter's Church. The public is invited.

R. M. A. Auxiliary

A social was held at the home of Mrs. William Collins on Saturday, April 16. The very delightful program consisted of several selections by the Bethany Quartet, as well as solos by its members, selections on the musical saw by Mr. F. C. Gardiner, and readings by Miss Maxwell. Mr. H. C. Hefner acted as master of ceremonies. A very novel feature was the showing of pictures of the various members present taken in "days gone by," these being shown on the moving picture machine. Among the 93 guests present was Mr. E. W. Satterwhite, of the Postoffice Department. Refreshments were served at a late hour, and upon leaving Mrs. Collins presented each member with a small replica of a sombrero in Mexican pottery which she had secured on her recent visit to Mexico City. The regular monthly meeting was held at the Capital Park Hotel on Monday, a goodly number in attendance. The meeting was called to order by the president, after which reports and general business took their usual course. Delegates were elected for the annual meeting of the District of Columbia Federation of Women's Clubs. A card party will be given on May 7 at the Capital Park Hotel. The meeting closed with a short talk by Mrs. William Collins on Mexican pottery.

Delta Delphians

Delta Sigma Chapter of the Delphian Society held a meeting in the Shoreham Hotel on April 18. The president, Mrs. W. B. Hays, presided. Mrs. Homer Hendricks led the literary program. Mrs. C. C. Caylor gave the "Delphian Traveler." Other ladies participating were Mrs. G. E. Pugh, Mrs. David Bethune, Mrs. L. M. Fuller, Mrs. Nalls and Mrs. George Quirk. The president gave a summary on "The Brave Days of Old" and "The Story of Hannibal and Its Political Sequels." Mrs. A. W. Stalker, from Rochester, N. Y., a visiting Delphian, addressed the meeting.

The next meeting of the chapter will be on Monday, May 2, at 10 a. m., in the Shoreham Hotel. Mrs. Guy Mason will be the leader.

Rainbow Club

The regular monthly meeting of the Rainbow Club was held at the home of Mrs. Leroy Risler, 240 Tenth street southeast. Mr. Walter Curtis was initiated by the degree team. Plans were made for the monthly barn dance. The annual banquet and dance were held at Collier's Inn, where friends and members spent an enjoyable evening.

The next meeting will be held at the home of Mrs. Mary Freeland, 239 Fifteenth street southeast. After reports of the various committees the club adjourned to celebrate the birthday of Mr. Leroy Risler. Refreshments were served by our hostess, Mrs. Leroy Risler, after which bingo was played and an enjoyable time was had by all.

CAPITAL ART AND ARTISTS

Folger Library Sculptures Are Found Worthy of Study.

Works of Gifted Spanish Painter on Exhibition at Howard.

By ADA RAINEY.

THE dedication of the Folger Shakespeare Library yesterday calls attention directly to the sculptures on the facade of the building by John Gregory. These sculptures are among the best that grace the city. They are not all in place. The sculptures are scenes taken from the plays of that master spirit to whom the building is dedicated.

Already in place are the scenes from "Midsummer Night's Dream," "Macbeth," "King Lear," "Julius Caesar" and "Romeo and Juliet." Those from "Hamlet" and "The Merchant of Venice" are nearly completed. The two others which make up the nine are the first part of "Henry IV" and "Richard III." These scenes are from the well-remembered stories, yet they are individually designed and carried out without a trace of banality which is frequently seen in stories illustrated with sculpture. Gregory has made himself famous through this work, for he has infused it with the immortal element of imagination and brilliant expression.

The "Puck," by Brenda Putnam, is filled with the spirit of jollity and spontaneity. This sculpture is set in a place quite by itself and surrounded with the long lines of white marble seats that make an excellent composition.

An exhibition of the paintings of Valentin de Zubiaurre, Spanish painter, opened last week at the art gallery of Howard University. On Tuesday evening the Spanish Ambassador, Senor Juan Francisco de Cardenas, and the Mexican Ambassador, Senor Dr. Don Jose Manuel Puig Casaurano, were present at the private view.

Zubiaurre is one of the outstanding painters of Spain today. Last winter at the Arts Club an exhibition of the paintings by his brother, Ramon, was shown. Of the two Valentin is stronger. Of like talent, the two artists are sons of a Spanish musician. They went to the Fine Art School in Madrid and they have exhibited in Brussels, Buenos Aires, Venice, Rome and Paris. This year and last the Roerich Museum has sent out on a traveling exhibition the paintings of both artists.

The present paintings are of figures set in the background of the native Basque country of the artists. Both landscapes and figures are strongly painted. Zubiaurre's is a finished art. His underlying construction is carefully carried out. The figures are painted with the strength of the old Italians and as carefully delineated. Mostly the types are peasants, with their faces strongly characterized. There is a vein of mysticism running through these paintings.

There are several gay senors and senoritas who are of Seville and are seen "On the Balcony."

This exhibition is commended to painters, and to students as well, for Zubiaurre is a master draftsman who has the power of seeing into the souls of his sitters and so giving the spectator something more than the mere external shell of the men and women that he is painting. He appeals to the mind and to the hearts and interprets the life of his countrymen in so doing. This exhibition is one of the most significant that has been seen in the city this season and the Howard Gallery is to be congratulated in bringing here such a stimulating group of paintings.

JAWNE ALLEN held an exhibition of his paintings in his studio at 1816 H street last Sunday afternoon to which he invited a number of his friends. There were a large number of figure studies made at Provincetown, Mass., under the instruction of the late Charles Hawthorne. Of these Mr. Allen made a frieze around the walls. The figures are studies in sunlight and shadow. A large number of water colors attest to the industry of the artist, who is fond of the sea, ships and the wharfs in and around Washington as well as Provincetown. There is frequently a sparkling quality about the water colors that is most attractive. Many of them have a freshness of viewpoint that is admirable. Mr. Allen has also done a number of portraits in pastel, but his water colors are more interesting than the portraits.

At the Corcoran Gallery several changes have been made in the arrangement of the sculptures in the room devoted to American bronzes.

"Bessie and Lucia Bellinger," by Clara Hill, which won first prize in sculpture at the exhibition of the League of American Pen Women at the Sears-Roebuck Gallery.

Here are several new small bronzes by Abastina Eberle which are full of charm. They are of small girls, seated, playing and gathering sea weed. The seated figure received the Lindsay Morris Sterling prize in the annual exhibition of the Allied Artists of America.

Other bronze figures have been attractively arranged which make a capital showing, notably the brass figures and silvered mask by Lovet Loraky, which are rhythmical and effective.

In this room are placed the paintings by Cesanne, Van Gogh, Gauguin, Renoir and Manet, which make up the loan collection of the modernists in the Corcoran Gallery. They have been moved to make way for the paintings shown in the Bicentennial exhibition of Washington and his associates.

There have been recent additions to the Washington exhibition. Two old prints of Mount Vernon, given to Edward Everett by the Ladies' Association of Mount Vernon at the time of his giving the proceeds of his lecture tour for the benefit of the Mount Vernon Association. They are loaned by Mrs. Archibald Hopkins.

A portrait of Rabbi Abraham Simon, president of the Board of Education, has just been completed by Maximillian Nogida. Several friends of the Rabbi were invited to see the painting last week, which was on view in the studio of the artist at the Shoreham Hotel.

Beginning tomorrow at the Smithsonian Building there will be placed on exhibition etchings by Elizabeth B. Keefer, of Alpine, Tex. Miss Keefer has made a specialty of the ceremonial dances of the Southwestern Indians and etches the costumes, the figures and one posture of each dance.

Alexander B. Clayton will have an exhibition of his portraits this afternoon at his studio, 1310 Massachusetts avenue, from 4 to 6 o'clock.

There is an exhibition of drawings of old American houses of the first quarter of the nineteenth century by Milton S. Osborne at the Prints Division of the Library of Congress which will continue until the first of June. The drawings have been given by the Ohio State Society of the United States Daughters of 1812.

SALLY, the White House doll, is holding court at Dumbarton House this week and for several weeks to come. There is an exhibition of "child life portraits and toys" of the time of the Revolution and somewhat later. It is a gay little show which will bring great amusement to the beholder. There are portraits of the children by the Peales, Sully and Stuart.

The upper hall of the house has been turned into a portrait gallery and here smiles the brilliant daughter of Aaron Burr, Theodosia, from the painting done by Gilbert Stuart. Something of her unusual ability is sensed from the painting. It is a delightful thing. Then there are portraits of many another child of the early American days. They look so demure in their silks and satins, their Sunday best. They are like miniature grown-ups with a most serious expression on their tiny faces. The greatest artists of the day did not hesitate to paint them and expend all their skill on these tiny folk. The list is impressive. Here are Moses, David and Anne Hunter, by Benjamin West. Sully's wife and daughter are in another small portrait. The entire Calahan family are here in four portraits done by Charles Willis Peale.

The miniatures are fascinating. Here are one of Patsy Curtis, by Peale; a small portrait of Susan Mary Ferguson, by Sharpless; miniatures of John Quincy Adams and Richard Henry Lee, the signer of the Declaration of Independence. There are many other portraits, miniatures and children's belongings, but one must really see them to enjoy the jolly little show. It will be on view through May.

On the second floor of the Sears-Roebuck gallery a most delightful exhibition of contemporary American Master Craftsmen and Artists in Decoration is being shown. It is beautifully hung and shown without any distracting or discordant elements. There are exquisite decorative screens, and paintings by Charles Childs, and metal leaf inlay decorations for wall treatment by Ines and James McComb. There are garden fountains and figures of cement, reproduction of early stone pieces by William Mercer. Valentine de Ogries has designed lovely stained glass windows and there are a number of Gothic decorations in iron and decorated woodwork by Morgan Colt done in the Gothic Studios.

At the same gallery is being held an exhibition of the artists of the League of American Pen Women. There will be a large reception this evening, when the prizes will be awarded by the president, Mrs. Grace Thompson Seton. A Washington artist, Clara Hill, received the first prize in sculpture, $50, for her portrait of the two Bellinger sisters, two little girls, which has been modeled with charm and understanding.

Current Exhibitions

CORCORAN GALLERY OF ART—Portraits of Washington and his associates until Thanksgiving. Paintings by Edward Bruce April 26 to May 22. Permanent collection of paintings, sculpture, faience, textiles and other works of art. Open daily except Monday morning, 8 to 4:30; Sunday, 1 to 4:30.

NATIONAL GALLERY OF ART—Exhibition of mural paintings and sculpture for Bicentennial until Thanksgiving. Permanent collection of paintings and sculpture. Open daily, 9 to 4:30; Sunday, 1 to 4:30.

FREER GALLERY OF ART—American paintings, Whistler etchings and Oriental art. Open Sunday and daily except Monday, 9 to 4:30.

ARTS CLUB OF WASHINGTON, 2017 I street—Bicentennial exhibition by Washington artists until October 1.

SEARS, ROEBUCK GALLERY, 1106 Connecticut avenue—Paintings, etchings by William J. Potter, Sandor Vago and Phillip Harris Giddens, until April 30.

PHILLIPS MEMORIAL GALLERY, 1600 Twenty-first street—Group exhibition of contemporary paintings.

TEXTILE MUSEUM OF THE DISTRICT OF COLUMBIA, 2330 S street—Rugs and textiles of the Near and Far East. Open Monday, Wednesday and Friday, 2 to 5. Cards of admission obtained at office of George H Myers, 730 Fifteenth street.

LIBRARY OF CONGRESS—New group of Purnell lithographs. Loaned collection of Japanese prints.

DUNTHORNE GALLERY, Mayflower Hotel—Lithographs and mezzotint portraits. Portraits of Washington by Sully and Peale. Miniatures by Edith Clark.

SMITHSONIAN BUILDING—Etchings by John Sloan, until April 24. Open daily, 9 to 4:30; Sunday, 1:30 to 4:30.

MOUNT PLEASANT BRANCH, DISTRICT OF COLUMBIA LIBRARY—Paintings by the Landscape Club. Etchings and dry points by Elizabeth Keefer until May 22.

With District Musicians

By ELISABETH E. POE.

GREAT interest is being displayed in the concert of women composers to be given under the auspices of the League of American Pen Women tomorrow. The opportunity to hear the works of American women musicians is a rare one, indeed, and music-loving Washington is grateful to the league for its enterprise in arranging such an affair.

Many Washingtonians went to Baltimore to hear the Metropolitan songbirds in that fortunate city. It is a shame that Washington has to be deprived of this annual treat, but it was unavoidable this year. Perhaps the local support can be arranged by next spring. At least, let us hope so!

The schedule of the United States Marine Band and Orchestra will include concerts in the auditorium at the Marine Barracks on the following dates:

Monday, April 25—Band concert at 3 p. m.

Wednesday, April 27—Orchestra concert at 8 p. m.

Friday, April 29—Orchestra concert at 3 p. m.

Monday, April 25, at 8 p. m., the U. S. Marine Band Orchestra will play at the opening meeting of the National Society of the Daughters of 1812.

The Interstate Male Chorus, Clyde B. Aitchison, conductor, will give its second concert of the twelfth season in Memorial Continental Hall, Seventeenth and D streets northwest, Wednesday at 8:30 p. m. This will be the thirty-third concert to be given by this local organization, whose personnel comprises men chiefly from the Interstate Commerce Commission.

Mr. Leonard Davis, barytone, of Washington, will be the soloist at the concert.

Washington Alumnae Club of Mu Phi Epsilon, national honorary musical sorority, was entertained at the home of Mrs. Richards, 2717 Connecticut avenue, on Tuesday evening last by Greta von Bayer, well-known concert pianist.

Four groups of Russian songs, featuring the ever-popular wedding song, "The Bells of Novgorod," will be presented by the Kedroff Quartet in its farewell American concert at the National Theater Friday afternoon, under the auspices of the Community Institute.

Winifred Lakeman, pianist, recently of New York City, will be heard in two violin and piano sonatas by American composers jointly with Elena de Sayn at the Women's University Club at 8 o'clock today.

The annual meeting of the District of Columbia Federation of Music Clubs will be held April 28 in the Sears-Roebuck Art Galleries, 1106 Connecticut avenue, at 8 o'clock. Reports are to be made from all federated clubs and choirs. Election of officers will be held and final arrangements made for Bicentennial Music Week.

The National City Christian Church will observe the bicentennial of the birth of Franz Joseph Haydn at the morning service. The anthem, solo and hymns will be compositions of Haydn. Organ numbers, morning service: Prelude, "Piece Heroique" (Franck); offertory, "Dawn" (Jenkins); tower chimes, "Take My Life and Let It Be" (Mozart); anthem, "The Heavens Are Telling" from "The Creation" (Haydn); barytone solo, Mr. Horace Smithey; evening service, organ numbers: Prelude recital, "Sonata in A" (Mendelssohn); "Fountain Reverie" (Fletcher); offertory, "To the Evening Star" (Wagner); tower chimes, "God Be With You" (Tomer); anthems by chapel choir, "The Heavens Are Declaring" (Beethoven); "Savior, Blessed Savior" (Fearis).

GEORGE SKLAR,
conductor of the Jewish Community Center Symphony Orchestra, which will present a program of patriotic music in observance of the George Washington Bicentennial, this evening at 8.15 o'clock, at the Jewish Community Center.

The Sunday afternoon music hour at the Y. W. C. A. today will be held on the roof rather than in the fourth floor music room.

Betty Baum, pianist, will be the soloist and will include in her program numbers by Scarlatti, Chopin and Bach. She will also play the G Minor Concerto by Saint-Saens, with Miss Pearl Waugh at the second piano.

The $100 prize in the 1932 music contest of the National League of American Pen Women was awarded yesterday at the authors' breakfast of the league to Mrs. Mary Carr Moore for her suite for voice, strings and flute. "Renunciation," "Compensation," "Consummation" and "Desolation."

Mrs. Moore, who lives in Los Angeles, Calif., and who has studied piano and the theory of music from an early age under nationally-known teachers, has done much important work in the field of musical composition. One of her large works, "Narcisse," a four-act American grand opera, was first produced in 1912 in Seattle, with the composer conducting. It had the honor of being the first serious opera composed, scored and conducted by a woman.

Mary Howe, of this city, received first honorable mention for her suite for violin, cello and piano.

The Washington String Quartet, made up of four young musicians, all members of the National Symphony Orchestra, will present its first program open to the public Friday, May 6, in Washington. The hall in which this program is to be given will be announced later.

This quartet, which has as its personnel Milton Schwartz, first violin; Paul Brightenburg, second violin; George Wargo, viola, and Sydney Hamer, violoncello, had its first performance before any group Thursday, April 12, at the Arts Club of Washington, where the quartet won warm apreciation.

BOOKS AND THEIR AUTHORS

By ELISABETH E. POE.

THE literary folk of the National Capital have every reason for rejoicing in the opening yesterday of the Folger Shakespearean Library. This new shrine of literature here will prove a Mecca to scholars from every part of the world. For they will surely flock here to drink from this new fountain of Shakespearean lore.

Washington has ever had a distinct understanding and love for Shakespeare. Many splendid scholars are here who know intimately the beauties of this great classic master and all he achieved in his day and generation which make him one of the immortals of the world. None can gainsay the place the poet and philosopher holds in the literary affections of mankind. His genius is acknowledged on all sides and next to the Bible, perhaps, more human eyes have gazed on replicas of the words he set down with such painstaking care in writing out his dramas and his poems.

Over at Mount Vernon is a tangible sign that George Washington enjoyed Shakespeare. For treasured in his library there are several volumes of the dramas which bear every sign of having been studied with deep earnestness during the lifetime of the man who was afterward to become the Father of His Country and a member of that same glorious group in Valhalla to which Will of Stratford-upon-Avon had long ago won his right of membership.

Speaking of Washington as a literary man, the reading world awaits with real interest the forthcoming issuance by the George Washington Bicentennial Commission of the memorial edition of his entire writings. Much of the material in this book will have been previously printed, of course. But that fact will not in the least lessen its value for the discriminating reader.

More and more the successes in literature are brought to the United States for a new verdict by our reading public. Sometimes we turn thumbs down on what has seemed to be a new outburst of genius to the usually calmer critics of the Old World. One book which has excited as much interest in this country as it did in England is James Hanley's "Boy." Just as critics disagreed violently about it in London so American critics are seeing this volume through different eyes so to speak.

Indeed some of the English critics have not hesitated to call Mr. Hanley's masterpiece "a public exhibition of neuroticism." Of course American writers have, long ago, learned to handle certain subjects literally without gloves, but the utter frankness of "Boy" can not be surpassed by any writer.

There is food for thought in the recent essay by Arthur Rackham, the veteran book illustrator of England, who reminds us that the illustrators all too often create the characters described in books in a form which gives them real personality to the average reader.

No one can dispute his statement that the appearances of the characters of Dickens were as much created by the artists who illustrated the early editions as by "Boz" himself. In "Trilby" an even more delightful combination was found where the artist and author were one and the same person—an ideal combination. Thackeray, of course, also illustrated his own novels. Indifferent perhaps, as an artist, yet how very real his drawings make the world of his creation.

Often violent quarrels arise between illustrator and author due to the fact that the artist is forced by technical limitations to sometimes limit the portrayal of a description to a point regarded by the novelist himself as "sacrilege."

JAPAN AND AMERICA: A Journey and a Political Survery. By Henry W. Taft.

Mr. Taft has added glory to the family name which includes in its list his brother, the late President and Chief Justice William Howard Taft, in this book. Mr. Taft writes with a surety and earnestness which come of a real knowledge and interest in his subject, and as result of a visit to Japan at the invitation of a committee of Japanese for the purpose of friendly discussions leading to a better understanding between the United States and Japan.

In a straightforward, terse manner this noted New York lawyer sets forth the Manchurian controversy of 1931-1932, which is occupying the attention of those interested in Far Eastern events at the present time.

THE WIFEHOOD OF JESSICA. By Louise Platt Hauck. (The Penn Publishing Co., Philadelphia.)

This interesting, but rather improbable story will make good springtime reading. Of course, two more actually selfish men than the father and the husband of Jessica could scarcely be imagined, but again they may be true to life.

We do not know what kind of a complex the alienist would ascribe to Jessica which took her to the ice and snow to live alone all winter when she discovers that her husband thinks he is in love with her stepmother. But there she goes and there she meets another of the characters of the book as unselfish as the father and husband, but, oh, so strange.

But, anyway, the book ends quite normally with everybody happy and Jessica's husband in love with her again and proud of his two boys.

THE PRIDE OF MAURA. By Nina Larrey Duryea. (Sears Publishing Co., New York.)

The eternal attraction of the sexes is outlined in this well-written book laid principally in the Spanish Island of Mallorca, wherein Ann Adams, the descendant of 200 or 300 years of New England ancestors, comes and meets Don Jaime, noble of Mallorca, the descendant of a thousand years of Spanish grandees.

The love of a man for a woman breaks down all barriers in this gripping story.

The romance is etched against a most colorful and picturesque background. It is a distinguished piece of writing by a distinguished author.

THE GOLDEN WINDOWS. By Andrew Soutar (Sears Publishing Co., Inc., New York.)

This story will be seized on eagerly on the principle that misery loves company in this time of depression. For it is a story of a bankrupt society family which "took to the road." But it is not a story of misery, however, but of high adventure and excitement never reached in the ballroom or banquet hall.

This family finally came to the joy of the great out of doors, where there were no trains to catch, no social positions to maintain, no standards of living to be kept up, and no time for worries.

It is a fresh and humorous story, at times very pathetic but written by one who betrays his knowledge of life and of the real values of life.

FAMILY NAME. By Arnold Lunn. (Lincoln MacVeagh, the Dial Press, New York).

High mountain peaks, in reality a high mountain peak of living. The rush through air of skis and the rush of modern everyday business and pleasure mark this book as one of the best of the year.

It is a mature and penetrating study of English life as it is today. The point of view of the enlightened aristocracy is brought out in brilliant contrast with the point of view of a Jew, a fascinating person who can not be overlooked by those who like to associate with real people.

It is a story so well written that its charm lasts from the beginning to the end of the book and the flavor lingers.

A literary treasure chest has been discovered in the publication of Doubleday, Doran & Co., New York, of "Limits and Renewals," by Rudyard Kipling, his first book of new stories in six years, containing ten unpublished stories and nineteen new verses.

Some of the stories, of course, have appeared in magazines, but this is their first appearance in the more lasting form of book publication. This good news for the thousands of book lovers throughout the world where a new book by Mr. Kipling is counted as a personal delight will be shared in full measure by his many admirers in Washington, where his works have always had a most flattering sale and clientele among national notables and the distinguished visitors to these shores.

The stories in the new book are on themes quite unrelated to Mr. Kipling's former inspirations. Forsaken are the barracks and great public schools and the vast field of India and the East as the stamping ground where Mr. Kipling might find the fair flowers of his new fiction. In the hospital, the laboratory and the teeming streets of London Kipling found his new stories, and after a time they are equally as thrilling as the earlier product, although perhaps lacking some of the fine flavor of complete inspiration.

One of the most charming features of the book is to be found in the 19 new verses which embellish it and in accordance to a well-established Kipling custom appear between the chapters or rather as separating the individual stories.

"The Tie," "Aunt Ellen" and "Uncovenanted Mercies," three of the stories in the volume have never appeared elsewhere.

For the Kipling lover the 19 new poems are a gold mine. One is tempted not to analyze them for their merits, but to admire them for the old-time Kipling dauntless spirit which shines forth in each of them. Take this one, for instance, expressing the deathless fidelity of the canine kingdom to that of man. It is called:

DINAH IN HEAVEN.

She did not know that she was dead,
But, when the pang was o'er,
Sat down to wait her master's tread
Upon the golden floor.

With ears full-cock and anxious eyes,
Impatiently resigned;
But ignorant that Paradise
Did not admit her kind.

Persons with haloes, harps and wings
Assembled and reproved;
Or talked to her of heavenly things,
But Dinah never moved.

There was one step along the Stair
That led to Heaven's Gate;
And, till she heard it, her affair
Was—she explained—to wait.

And she explained with flattened ear,
Bared lip and milky tooth—
Storming against Ithuriel's spear
That only proved her truth!

Sudden—far down the Bridge of Ghosts
That a... spirits climb—
She caught that step in all the hosts
And knew that he had come.

She left them wondering what to do,
But not a doubt had she,
Swifter than her own squeals she flew
Across the Glassy Sea.

Flushing the Cherubs everywhere,
And skidding as she ran,
She refuged under Peter's Chair
And waited for her man.

* * * *

There spoke a Spirit out of the press
Said: "Have you nay here
That saved a fool from drunkenness,
And a coward from his fear?

"That turned a soul from dark to day
When other help was vain,
That snatched it from wanhope and made
A cur a man again?"

"Enter and look," said Peter then,
And set The Gate ajar.
"If I know aught of women and men
I trow she is not far."

"Neither by virtue, speech nor art
Nor hope of grace to win;
But godless innocence of heart
That never heard of sin."

"Neither by beauty nor belief
Nor white example shown,
Something a wanton—more a thief
But—most of all—mine own."

"Enter and look," said Peter then,
"And send you well to speed;
But, for all that I know of women and men,
Your riddle is hard to read."

Then flew Dinah from under the Chair,
Into his arms she flew—
And licked his face from chin to hair
And Peter passed them through!

Yes, Mr. Kipling, your lyre still tunes true!

From Rome to Ringling

Earl C. May Writes a Book on the Circus and There's Not a Dull Line in It.

By JOHN ERSKINE

THE CIRCUS FROM ROME TO RINGLING, by Earl Chapin May—Duffield & Green, New York City.

HERE is a book about one of the oldest of human interests. We wonder whether Mr. May knows how old this interest is, or how far it reaches. He has told in a somewhat sketchy but very stimulating style the history of the circus in the United States, with some preliminary references to the gladiatorial shows of Rome, to the entertainments of the Middle Ages, and to the beginning of the modern circus in England.

There is not a dull line in the book, and the admirable illustrations remind all of us who have passed middle life how large a contribution the circus has made to our pleasure and entertainment.

Mr. May, himself born to the life of the circus performer, and an enthusiastic student of the profession, places the origin of the circus in the Roman amphitheater.

The entertainment under the emperors consisted of chariot races, contests between condemned criminals or gladiators, fights between wild animals and men, and pageants and parades in which the animals figured, and danger of sudden death was imminent.

Some of these elements still persist in the circus. We still have the animals, especially the elephants; we still have races of one kind or another, and though the mortal combat of the gladiators is lacking, we still are lured by the peril of trapese performances, by hair-raising risks which now and then end in tragic disaster before our eyes.

The interest in strange animals is, however, older than imperial Rome. Many an Oriental potentate collected curiosities of this sort. Daniel, it will be remembered, made the acquaintance of the king's lions.

The thrill of vicarious danger, of watching another man risk his life, or of watching him lose it, has unfortunately appealed to man from the earliest moments on record. It still makes football a more popular sport than chess, though chess is the finer game. It still draws people to prize fights or, if they can get in, to executions.

The circus furnishes it in its most palatable form, disguised with a tinsel romance and a light-hearted manner. When the threat of danger is too stimulating, the circus seasons it with the buffoonery of the clowns, whose antics relieve our tense nerves.

Greeks and Romans.

The Greeks had games but no circus; the Romans had the circus but no games. This contrast survives today in the problem of sport and recreation which each one of us in his personal philosophy must solve.

For the Greeks games and contests were a competition in self-development. The audience, like the competitors, followed athletics as an essential part of their education, the competitors being only the best qualified for this public test.

No Greek would stay on the sidelines if he could win the right to compete, nor would he find nearly so much pleasure in the performance of another as in doing the thing himself. The Greek did not wish to live vicariously, nor to take his exercise at second hand.

* * * *

THE Roman, though he proved himself a great soldier, disliked physical effort and personal contact. No Roman gentleman could imagine himself stripped for a race or pummeling another gentleman in a boxing match. It was a symptom of degeneracy in Nero that he wished to take part in the gladiatorial contests.

The actors in the Roman circus were wild beasts and outcast men, and the appeal of the entertainment had nothing to do with the moral development of the contestants or of the spectators. It was addressed frankly to that curiosity about danger and violent death which we could call morbid if it were not present in almost all of us.

Not even Suetonious has given us a full account of what went on in the Roman circus at its worst—that is, in its later development. Once we have tasted danger and horror, the danger and the horror must be increased or we shall fail to be thrilled.

In the later Roman circus dramatic scenes were sometimes enacted which called for the murder of one of the characters. The emperor furnished for the part a condemned criminal, who met his death in the course of the entertainment. Sometimes a drama was played in which a ruffian assaulted a woman. For this part the state prisons yielded a woman, who was realistically assaulted before the thousands of spectators.

Hamlet's Players.

The early Christian church forbade its members to attend the circus on the not unreasonable ground that the performances were indecent. This condemnation of the Roman circus persists in the suspicion which respectable society still entertains about the theaters.

In Athens the profession of the actor was noble; after the Roman circus the actor was considered beyond the pale. When the empire broke up, the histrionic tradition survived more or less surreptitiously in the strolling acrobats and jugglers, who gave their entertainments where they could, at fairs, in the courtyard of an inn, in a barn, or, on rare occasions, in a castle. Hamlet's players were such a troup temporarily on good behavior.

Autolycus, in "The Winter's Tale," probably represents the type more normally—a quick-witted rascal, good at a song or at sleight of hand; not above picking a purse or stealing linen from the hedge.

* * * *

THE legitimate stage has, after centuries, emerged somewhat from the blight of the Roman circus, and the modern circus still makes the ancient appeal in a modified and humanized form. The old sensationalism has become showmanship.

The performances, since they are now given chiefly for children, have become more decorous than the average play. The skill necessary for perilous acts makes necessary severe self-discipline, and the sharing of danger and hardship has favored a tradition of comradeship among the men and women who risk their lives to make us gasp.

* * * *

That we still enjoy this form of entertainment is a puzzle of human nature, but we do enjoy it.

Reading in Mr. May's book of Philip Astley, who had a circus in London the year Wordsworth was born, and of John Bill Ricketts, riding master extraordinary, who was a friend of George Washington, and induced the great man to attend his circus—reading of Barnum, of Forepaugh, of the Ringlings, of the elephants and strong men and beautiful ladies, of Lillian Leitzel, the ideal aerial performer, who fell to her death a year ago, we feel stirring in us the same symptoms of satisfaction—tamed, yet the same—as fluttered the hearts of the Roman when the barbarian faced the bear.

News and Notes of D. A. R.

Dolly Madison

The Dolly Madison Chapter, D. A. R., held its April meeting at the home of Mrs. Rice W. Means, Methodist Bldg., 100 Maryland avenue northeast, the evening of April 12, with Mrs. A. A. Birney, Mrs. E. A. Varela, Mrs. William K. Cooper, Mrs. R. H. Rankin, Miss Catherine B. Barlow, Miss Keziah L. Carhart and Mrs. H. H. Knipe assisting. The vice regent, Mrs. Jane S. Elliott, presided.

Mrs. Eva Merrill, Coldwater, Mich.; Mrs. John King, Mrs. John McMahon, Mrs. Charles Irelan and Mrs. Aline Solomons were guests of the chapter.

Officers and committee chairmen gave very interesting reports, and matters relating to the Continental Congress were discussed. Corrections and additions to the by-laws were submitted to the chapter to be acted upon at the next meeting.

Mrs. Arthur D. Call then read excerpts from a report written by herself for publication by the American Peace Society on George Washington and the cooperation of the States.

Thomas Marshall

Thomas Marshall Chapter was entertained April 14 at a party preceded by a business meeting in the home of Miss Margaret C. Brown. The regent, Miss Jessie McEnery, and Miss Brown were hostesses. Miss Sarah Cowden Howe has been appointed a page at the Continental Congress, Miss Edna Harris was accepted as a member. Committee reports were made as follows: Mrs. Wagner, student loan; Mrs. Tuttle, Ellis Island; Mrs. Fortier, genealogical research; Miss Randolph, girl homemakers; Mrs. Howard, library; Mrs. Wagner, patriotic education. The report of the nominating committee on chapter officers to be elected in May was read. Guest-speakers were Miss Mae Helm, State recording secretary, and Miss Soragues, second vice commander of the American Legion of the District. Other guests were Mrs. J. T. Brown and Miss Edna Harris. Miss Nance and Miss Beck won the prizes in the contest on naming historical facts in the life of George Washington. Delightful refreshments were served.

E Pluribus Unum

E Pluribus Unum Chapter, D. A. R., met at the home of Mrs. James Douglas, 1209 Floral street northwest, with Mrs. H. Chapman and Mrs. Frank Mack assisting and Mrs. Harvey Friend, the regent, presiding. A new member, Mrs. Bledsoe C. Salle, was welcomed into the chapter. The annual reports were given by the chapter officers and this was followed by the reports of the chapter chairman. These reports were very interesting and showed that a lot of work had been done during the past year. The chapter indorsed the candidacy of Mrs. Russell William Magna for president general and her entire ticket. Mrs. Harry C. Grove, State regent-elect, displayed a very beautiful cloth presented to her by Miss Layton and her niece, to be given through E Pluribus Unum Chapter to the museum. A frame made from a block of wood taken from President Lincoln's first home in Illinois built in 1830, which was purchased by Mrs. M. E. Crosthwaite, widow of Lieut. Col. B. J. Crosthwaite, Forty-fourth Indiana Volunteer Infantry, was shown to the chapter members by Mrs. William C. Teubner, loaned to her by the owner, Miss F. M. Crosthwaite. This is to be hung in the Ford Theater, Washington.

Delicious refreshments were served in the dining room by the hostesses.

Kenilworth Guild

Mrs. Joseph Breashers entertained the Ladies Guild at her home, 1610 Kenilworth avenue northeast, Wednesday, April 13.

The meeting was in form of a shower given for Mrs. Edith Warden, a recent bride, and quite an enjoyable afternoon was spent by the large number in attendance.

Some very interesting talks were made by the older members in regard to the work the guild has been doing since it first organized nineteen years ago.

After the meeting adjourned, a delightful lunch was served by the charming hostess and her assistants, Mrs. Heinlein and Mrs. Grace Parent.

Mrs. Harry Kent, Ord street northeast, will entertain the guild April 27, at 1:30 p. m.

Delta Delta Delta

The Alumnae of Delta Delta Delta Sorority have elected the following officers to serve for the coming year: President, Mrs. James G. Cumming, from the University of Michigan; vice president, Mrs. William R. Moody, from Randolph Macon; secretary, Mrs. Herbert Kahler, from Cornell University; treasurer, Mrs. John E. Long, from the University of Missouri.

Activities of the W. C. T. U.

Capitol Hill Union.

At the April meeting of the Capitol Hill Union the District director of the flower mission for our local hospitals, Mrs. F. Scott McBride, was present and gave a splendid report of that work, commending the work done by Capitol Hill Union for Casualty Hospital. She also made interesting and helpful observations relative to the prohibition situation.

Two members, Mrs. Wright and Mrs. Corliss, reported some very interesting items in connection with recent activities in the city by the "wets."

The program closed with some prohibition songs by a group of L. T. L.'s.

Takoma Park Union.

The April meeting of the Takoma Park Woman's Christian Temperance Union was held at the home of Mrs. R. E. Seeley, of 128 Carroll avenue. The meeting was opened by singing "America." Mrs. Fannie Dickerson Chase conducted the devotionals. Mrs. LaVergne Sims Fairchild gave a reading, "The Return," after which she sang "Just For Today," by Blanche Seaver, accompanied by Mrs. Jack Henry. Arrangements were made by Mrs. E. S. Parsons, director of the department of soldiers, sailors and marines, for the annual visit to the Walter Reed Hospital on Mothers' Day. The president, Dr. Loretta Kress, then turned the program over to Mrs. H. I. Houston, director of the department of Christian citizenship, who introduced Mrs. Alfred F. Lingle, chairman of the Takoma Park Woman's Republican Club, who gave helpful suggestions concerning registration for voting in Maryland, marking of ballots and other points to aid in the coming elections.

In a later discussion Mrs. Houston brought out the fact that the National Education Association is quoted as saying that there are more young people in school and college now than ever before and that 80 per cent of them have no drinking problem, 10 per cent are negligible, and that the other 10 per cent probably reflect home training and example. Also that Jane Addams has said that prohibition has been a great help to our country and that there is now no problem of poverty from drink as was the case formerly.

Colonial Costumes in Mode For Bicentennial Function

Continued from Page 7.

tailored lines. With this she wears a blue sailor hat with a grosgrained band on it.

Mrs. David B. Caldwell is wearing a suit of dark blue silk with a cream lace blouse and a small blue hat with a cream band on it.

Mrs. George Maynard Minor has an ensemble suit of dark blue chiffon embroidered in blue. With this she wears a dark blue hat and dark blue coat with a gray fur collar.

Mrs. Charles Brand is also wearing a blue dress faced in lighter blue. With this she wears a small blue hat with a light blue band on it.

Mrs. John N. Beavers was seen in a dress of black silk flowered in spring shades and faced in beige.

Straws show which way the fashion winds blow this spring in the world of millinery. There are more straw hats worn this spring than for many a year, even the advocates of the smartest of the felt hat being swayed from their allegiance by the soft, pliable woven straws which are offered by the manufacturers.

Every hat must match the costume this season, with the exception, of course, of black hats, which seem to go with any kind of dress if worn with black shoes and black gloves.

Gloves are an important feature of each costume also. No longer may the discriminating woman secure a few pairs of good-looking gloves to wear with all her costumes. Blue costumes demand blue gloves, or at least light gloves stitched in blue. One of the high features of the glove fashion are red gloves to be worn with red shoes, red bag and red hat. Of course this striking combination is designed for wear with black or dark blue costumes and usually are stitched with black or blue.

The pajama fashion prevails as much this spring as it has all winter and of course will gain added popularity this summer. The woman who would not wear a negligee to her breakfast table in former years feels quite properly clad these days in a suit of gay silk pajamas with a tailored breakfast jacket to match.

The lace and chiffon teatime pajamas have replaced the old-time long-trained tea gown. So full are these pajamas and so much do they trail on the ground that it is hard to tell them from a tea gown, however.

The trouser skirts, which do not seem to make up headway with the woman of fashion this winter, are destined to be popular for sport costumes this summer.

Mrs. Willis Again President of Club

Arlington Business and Professional Women Elect Officers.

Mrs. Millicent Willis was reelected president of the Arlington County Business and Professional Woman's Club at its annual dinner meeting at Windsor Arms. Other officers are Mrs. Helen Collins, first vice president; Miss Norine Kloss, second vice president; Mrs. Kathleen Clarke, recording secretary; Mrs. Teresa Clarke, corresponding secretary, and Mrs. Rachel White, treasurer.

Unanimous indorsement was given to a resolution recommending the appointment of a woman as a member of the county school board.

In adopting this resolution, club members called attention to the fact that the Business and Professional Woman's Clubs over the entire country specialize in the education of business women and are satisfied that women are fully capable of participating in the direction of the schools.

.....From April 25th to May 25th

announcing a

SALE of LIFETIME FURNITURE

WAY back in January, we wondered if we could, just this once, depart from our policy of holding only February and August Sales and announce this "In-Between-Sale." It was in January that our buyers PURPOSELY bought, at the prevailing low prices, MORE fine quality Lifetime Furniture than our regular business required. It was in January that this great sale was conceived TO ENABLE YOU TO SAVE as you have never saved here before.

So, starting tomorrow, we offer the greatest sale of Lifetime Furniture with the deepest price reductions. Assortments were NEVER larger. The USUAL Mayer & Co. quality prevails. Even our new Summer Furniture is included. You know the importance of a Mayer & Co. sale and we hope you will be among the first to save in this remarkable sale.

....STORE-WIDE REDUCTIONS OFFERING GREATER SAVINGS THAN OUR FEBRUARY AND AUGUST SALES

This remarkable and unprecedented sale is of the utmost encouragement to the home-makers who want dependable quality at prices that are as low, if not lower, than some of the most ordinary types of furniture. Remember, what we offer is our regular Lifetime quality—the very cream of our fine stock.

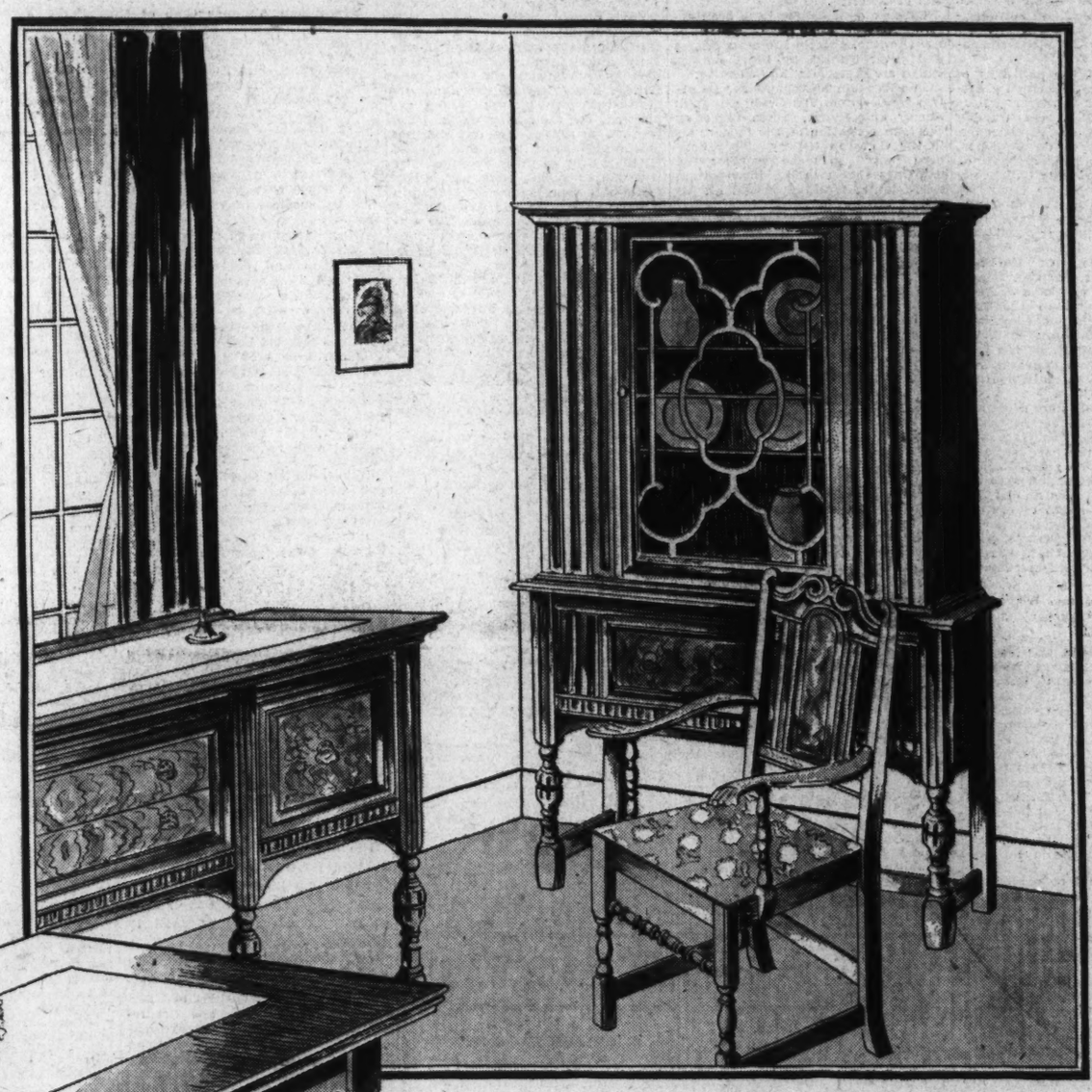

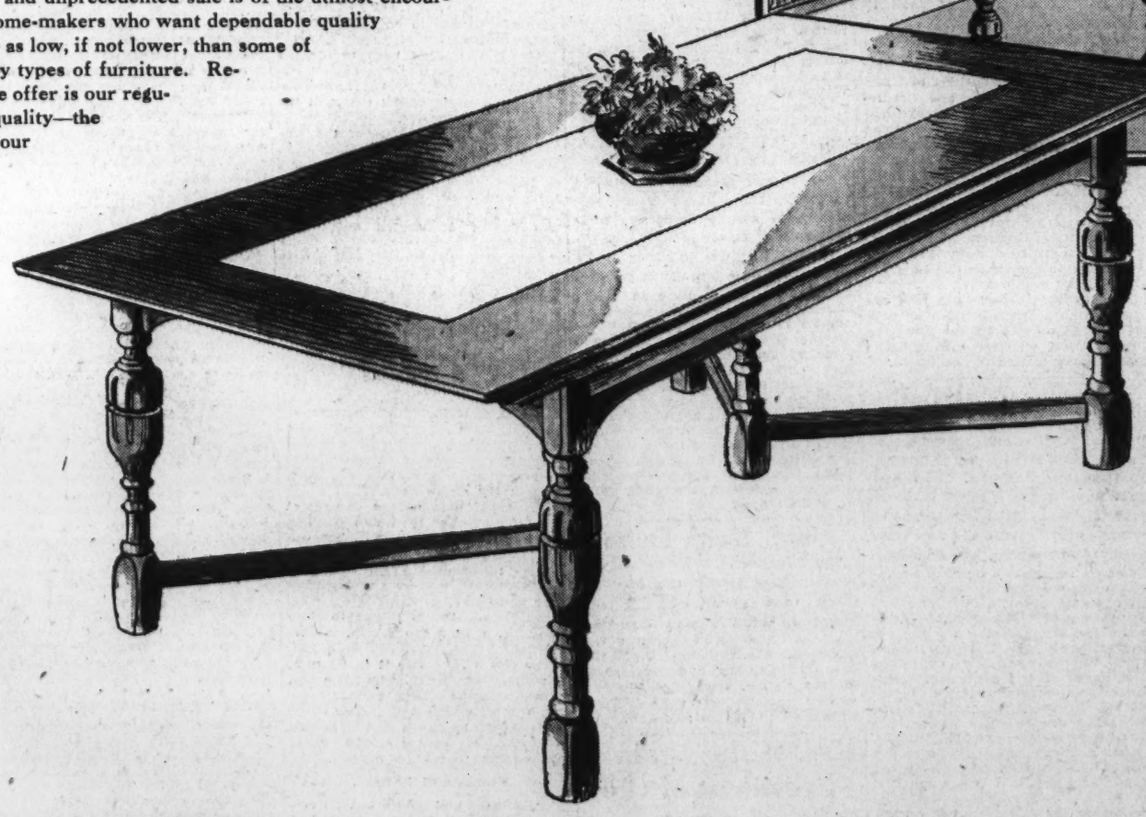

THE DORFOLD SUITE

An Early English Design, $199

TEN FINELY MADE PIECES

One of the Outstanding Sale Values

Here is a suite of late 17th Century influence that will fit well in the medium or apartment size dining room. A distinctive style—just a little later than the Elizabethan and early Jacobean days—with more modified turnings and carvings, but with an expression of sturdiness and nice, decorative proportions. Ten pieces in all with table that extends to 8 feet, 66-inch buffet, china cabinet, server (not illustrated), 4 side chairs and 2 armchairs. Butt walnut enhances the beauty of the suite. Complete, $199 for the ten pieces.

Parking Service—Drive to Rear Entrance—Your Car Will Be Parked

Hundreds of Other Suites Reduced

MAYER & CO.

Seventh Street *Between D and E*

LIFETIME FURNITURE

Third Section	Pages
Real Estate	1-5
Finance	6-7
School News	8

The Washington Post.

Third Section	Pages
Real Estate	1-5
Resort News	8
Classified Ads	9-10

WASHINGTON: SUNDAY, APRIL 24, 1932. R

'BUCKY' HARRIS BUYS IN HILLBROOK LANE

Manager of "Tigers" Acquires Miller-Built Home in Spring Valley.

Prominent among real estate transactions announced during the week was the purchase by Stanley R. "Bucky" Harris, manager of the Detroit Tigers baseball team, of 4932 Hillbrook lane northwest, a home built and designed by W. C. & A. N. Miller in their development, Spring Valley.

Suggestive of the old colonial farmhouses is this home of vigorous and well-proportioned design. Its homelike charm is in part due to the interestingly combined walls of stone, brick and wood.

The dominating note is the broad sweep of roof supported in front by the substantial square columns of the spacious porch. This roof expanse is relieved by the three ample dormers enriched with fluted pilasters.

The sharply accented detail of the entrance lends distinction to the front. This door opens into a cheerful entrance hall, one side of which is occupied by the closed string stairs with widely spaced large turned balusters. An arched opening in the spandrel gives a vista of the dining room.

Paneling Lends Character.

From a platform several steps up, access is had to the library placed over the garage wing. At the opposite end of the hall one enters the living room, of pleasing and somewhat square proportions. Character is given this room by paneling the inside wall with vertical planks with moulded edges after the manner of the early colonial. In the center of this wall is the broad brick fireplace with simple surround mold and narrow shelf. The three remaining walls are papered, making an agreeable decorative foil to the pine wall. The early colonial effect is carried out on the ceiling by the adzed beams.

An opening, balancing with the hall entrance into the living room, gives a view of the diningroom with its dadoed walls and nicely balanced wall areas for the effective placement of furniture. French doors from this room lead to the garden.

Early American Air.

The kitchen and pantry are bright and cheerful with their equipment arranged both with an eye to attractiveness as well as practical utility.

The library is conveniently placed between the two floors. The early American atmosphere of this delightful room is achieved with its flagstone floor, its pine walls with their recessed bookshelves and convenient cupboards, its high gabled plaster ceiling, the large cheerful group of windows across the end, and last but not least by the massive stone fireplace set in an alcove off axis with the room.

On the second floor are four commodious bedrooms of varied and interesting proportions, carried out in the same colonial decorative note. There are two baths on this floor, the larger one adjoining the master bedroom, features a dressing table flanked by mirrored door cupboards.

A closed attic stair leads to two more bedrooms and a bath, as well as a large cedar-lined storage closet.

Note From Safe Burglars.

Fall River, Mass. (U.P.).—After failing to open the safe in the office of the Globe Pants Manufacturing Co., here, recently, burglars left a note saying, "Leave the safe open next time."

MODERNLY FURNISHED KITCHEN IN EXHIBIT HOME

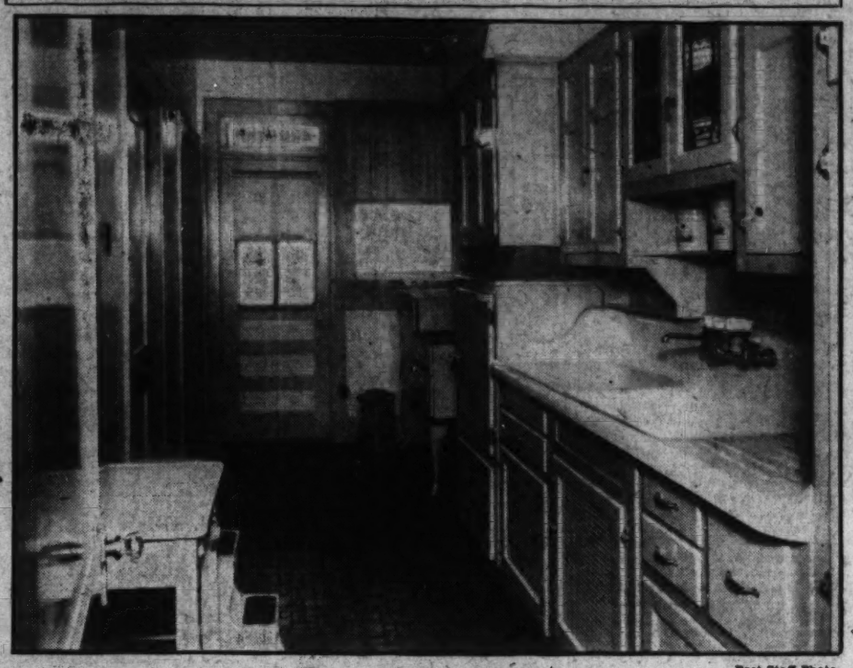

Post Staff Photo

Kitchen of the exhibit home at 326 Madison street northwest, presented by Beitzell & Horning and furnished by Dulin & Martin. The house is open for inspection daily from 10 a. m. to 10 p. m.

NEW BEECHWOOD HOME OPEN TO VISITORS

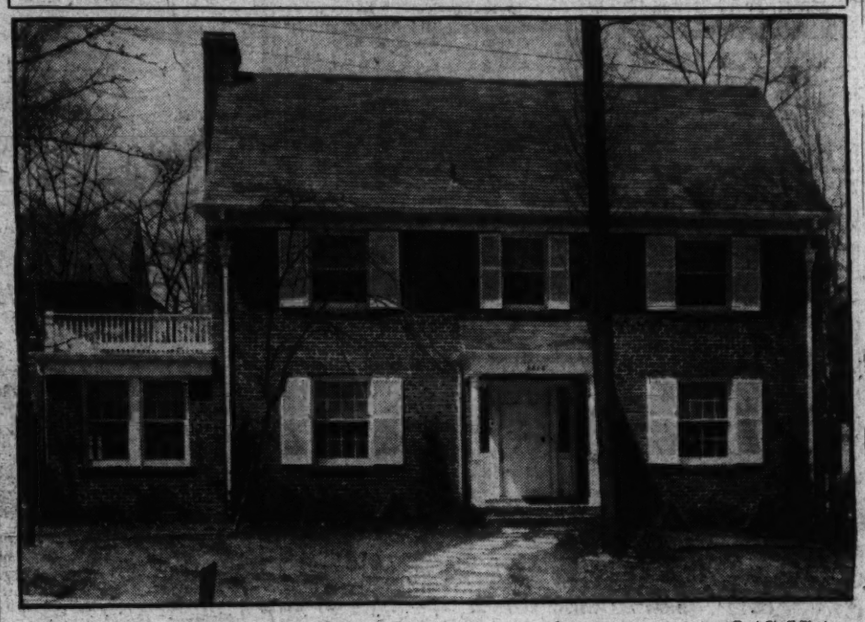

Post Staff Photo.

New home at 6318 Beechwood drive in Beechwood, just completed by G. F. Mikkelson & Son and open for inspection daily and Sunday.

"MODEL VILLAGE" TREND IS GROWING

Business Building Has First Rank in U.S. Architecture, Declares Expert.

Rich Americans are ceasing to build palatial homes, and their dwindling interest, extending down the scale of wealth, may mean the passing of the personal suburban dwelling and the rise of the "model village" or the standardized house, declares the first report of President Hoover's survey of social trends, which deals with the Nation's architecture and which is made public by the American Institute of Architects.

The report, described as an analysis of the role which architecture plays in the present art consciousness of the social body and an indication of how this popular consciousness has changed and is changing, was prepared by Dr. Leicester B. Holland, chief of the Division of Fine Arts of the Library of Congress and chairman of the institute's committee on the preservation of historic buildings.

Business buildings, stimulated by lavish use of funds and popular interest, have assumed first importance in American architecture, Dr. Holland finds. Government architecture, he asserts, is "esthetically unimportant." College architecture tends toward "archaistic theatricality." Churches, libraries and other cultural foundations, it is predicted, will a century hence rank as the outstanding architectural relics of the present.

"The interest of the most wealthy citizens in their homesteads is tending to decrease," says Dr. Holland. "This is largely due to an increase in mobility. Instead of concentrating on a single establishment, it is becoming the practice to maintain two or more residences in different parts of the country or even in foreign countries.

Are for Immediate Use.

"And usually these are not built or bought with a view to family possession for generations, or even for many years, but for an immediate and often transitory occupation. In fact, the very wealthy, instead of building new palaces or elaborating ancestral homes, are in many cases simply reoccupying country seats of colonial times, with their attention controlled as much by antiquarian romance as by architectural interest.

"The result is that the former sharp demarcation between the domestic architecture of the very wealthy and the moderately well off no longer exists.

"It is to be expected that the effect of mobility will extend constantly down the scale of wealth, with a consequent tendency to lessened interest in personal suburban dwelling. The 'model village' or the standardized house may in time replace it. There will probably result an increase in economy, possibly an increase in beauty, but also a decrease in esthetic responsiveness. For it is only the selective interest of the individual that makes for critical appreciation.

"The city apartment building illustrates this reaction. Modern apartments are architecturally far more interesting than the uniform rows of city houses they replace. But they have very little effect on the architectural consciousness of the community. They are chosen by their inhabitants almost wholly from considerations of location, cost and luxury of appointments, regardless of whether they are built by the foremost architects or wholesale by contracting firms.

Business Structures to Fore.

"On the other hand, business buildings such as stores, offices and theaters, which a century ago were of almost no architectural consequence, have today assumed prime importance. This change is due chiefly to the modern devotion to advertising in all commercial undertakings, though with this there enters an element of personal pride on the part of the merchant owners.

"An early expression of just this combination of motives was P. T. Barnum's residence, Iranistan, at Bridgeport, Conn., designed by a London architect in fantastic Moorish style and built regardless of expense within unobstructed view of the main railway line. Popular wonder pleased Barnum's self-consciousness and was moreover very good business.

"The fact of esthetic significance in the modern expression of commercial architecture is the growing realization on the part of business men, that the service of expert artists produces commensurate returns in public appreciation. As a result, much of the very best talent of the country today is engaged in architectural as well as in pictorial advertising.

"In conjunction with this silent a lavish outlay of funds and general popular interest in and discussion of each important new commercial building have produced an architectural movement of very great importance. Certain unfavorable elements, inherent in such work, must, however, not be overlooked. These are the speed at which the design must be produced because of the great value of commercial properties, the prohibitive cost of changes in the course of execution, the relatively short life of commercial buildings, due to shifts in city growth, and rapid obsolescence of equipment, and the inevitable tendency of advertising to stress the novel and the spectacular, rather than the beautiful.

Governmental Trend Cited.

"A markedly different situation exists in regard to governmental buildings, statehouses, postoffices, city halls, courthouses, public schools, &c. This class of work has far greater permanence and permits more time for careful study than does commercial building but places considerably less emphasis on esthetic appeal.

"The officials in charge of it are little affected by popular response to architectural appearance, but are very sensitive to accusations of faulty construction or extravagances. Bad concrete will damn a public servant far more seriously than many eyesores.

"There results a natural tendency to entrust the construction of such buildings to staffs of governmental engineers, and from considerations of economy, many matters of planning and design are left to such staffs.

Continued on Page 3, Column 2.

HOUSE OF COLONIAL DESIGN OPENS TODAY

McKeever & Goss, Inc., Puts Model Early American Edifice on Display.

The colonial motif has been carried out in the furnishing of 1342 Sheridan street northwest, being presented by McKeever & Goss, Inc., many early American reproductions being used. Furniture which is an accurate reproduction of early American design is used throughout the house. The drapes are colonial tiebacks.

The spacious living room includes a colonial brick fireplace, and, together with other attractive pieces, an English overstuffed lounge. The color scheme in this room is rust and green.

The dining room suite is of walnut and the dinette in the breakfast room is maple. This set includes an early American refractory table and corner cabinet.

Unusual as it may seem, the kitchen is as lovely, practical and bright as all the other rooms in the house. The color scheme here is an attractive shade of green, with walls covered with Sanitas, washable wall covering in pleasing design. There is a 7-foot double-drain sink built into the Oxford cabinet equipment as well as a Detroit Jewel range and Electrolux refrigerator, and additional cabinet space. These are placed in line for convenience.

The master bedroom is a George Washington reproduction of Mount Vernon. It includes twin beds and two customs-built Hutchinson mattresses and other finely styled features.

The bath is ultra modern in every respect, but at the same time conservatively fine. It is in white tile with a black trim. The fixtures are all chromium plate.

In the other two bedrooms the early American design is continued, and, in addition, there is a lovely inclosed sun porch furnished in maple as an upstairs sitting room. This porch could be used as a sleeping porch.

The house is 40 feet in length and 20 feet in width, providing ample space for planning and arranging the furnishings. The first display of the furnished exhibit house will be today.

Four-Legged Chicken Born.

Dumbarton, Va. (U.P.).—A four-legged chicken was recently hatched on the Berger farm here. All of the chicken's other Broad Rock brothers and sisters have to run along on two legs.

The Romance of America's Beginning
Will Be Perpetuated in
The Colonial Village
of Rock Creek Park Estates
NEAR THE NORTHERN END OF BEACH DRIVE THRU THE PARK.

In a setting truly primeval this entire community is dedicated to the reproduction of historic Colonial homes and others true in character to the period of the Thirteen Colonies.

Visit
the REPRODUCTION of
WASHINGTON'S HEADQUARTERS
at
VALLEY FORGE
Furnished and Decorated by
W. and J. Sloane
as a
BICENTENNIAL EXHIBIT

EDSON W. BRIGGS CO.
Owners
1001 15th Street, at K
National 5700.

NEW DETACHED BRICK RESIDENCE
in
North Cleveland Park
Four bed rooms, two baths, sun parlor, open fireplace, attic, slate roof, oak floors electrical refrigeration, built-in garage, large lot with nice shrubbery.
4327 RENO ROAD N.W.
Reduced $3,000 From Original Sale Price
A REAL BARGAIN
Open Sunday and every day to 9 P. M.
Drive from Conn. Ave. up by Bureau of Standards to Van Ness St. and north 2 blocks or east from Wisconsin Ave. at Warren St.
Wm. M. Throckmorton
208 Invest. Bldg.
Dist. 6093

512-514 ONEIDA PLACE N.W.
(NOW OPEN)
New semi-detached homes of six rooms with two baths, fireplace and every modern convenience. Construction is substantial and the neighborhood attractive. These are values which we are proud to offer. The terms are very reasonable. Oneida Place lies in that new house community between Madison and Rittenhouse Streets.
ROBERT W. SAVAGE
717 Union Trust Building
Nat'l 6799

Homes of Tomorrow in
FOXALL
● Double fronts, six and eight rooms, with one, two and three baths . . . double screened porches . . . open fireplace . . . electric refrigeration . . . gas heat . . . built-in garage . . . outstanding value at $11,350 to $14,950, with monthly payments less than rental value. Visit our Furnished Model Home at 4422 Volta Place, three short blocks south of Reservoir Road. Open 9:30 A. M. to 9:30 P. M.
WAVERLY TAYLOR, Inc.
1522 K Street Nat'l 1040

5553 30th Place
On a corner lot with 129 ft. frontage, at Nebraska avenue and McKinley street, this new detached colonial center-hall plan contains 8 rooms, 2 baths, built-in garage, electric refrigeration, screens and metal weatherstripping. One-half square from bus stop.
$12,950
J. WESLEY BUCHANAN
Realtor.
1427 Eye St. N.W. Met. 1144.

3035 Military Road
New colonial all-brick home, with large covered side porch, delightfully arranged, splendidly built and beautifully finished. In addition to the six unusually large rooms and two baths, there is a den on the first floor finished in knotty pine.
We commend this delightful home to your most careful consideration. Reasonably priced at
$13,950
J. WESLEY BUCHANAN
REALTOR
1427 Eye Street N.W. Met. 1144.

I Am Leaving Town and Offer
FOR SALE
My Residence in
Wesley Heights
at
4512 Cathedral Ave.
OPEN TODAY
Excellent Condition
Beautifully Landscaped Grounds Enclosed in Rear
Second Floor,
4 Bedrooms, 2 Baths
Third Floor,
1 Bedroom and 1 Bath
Gordon M. Atherholt

In Beautiful
LYON VILLAGE
455 Kev Boulevard
Just Completed
TWO-STORY BRICK HOME
The last word in up-to-date construction and design. Large living room (with fireplace, bookcases, full-length mirror in coat closet door), distinctive dining room, kitchen (complete with built-in breakfast table, ironing board, electric refrigeration), beautiful bedrooms with large closets, tile bath with most expensive and latest fixtures, play room in basement, laundry trays, hot-water furnace and automatic gas water heater. Situated on corner lot, with shrubbery, sodded lawn and landscaping.
PRICE is $8,250
On Convenient Terms
Open for Inspection on Sunday
Lyon and Fitch, Inc.
Tel. Clarendon 650
Office: Lee Highway and Virginia Ave.
Open every evening until 9 o'clock.

REDUCED
Must Be Sold at Once
$27,500
Formerly $49,500
16th Street & Colorado Ave. N.W.
5201 COLORADO AVE.
Palatial, modern, 10 rooms, 3 baths, center hall; on beautiful wooded triangle. Porte-cochere drive front and rear. Adjacent property same high value.
PROOF OF VALUE
A direct trust company lien of 80% of offering price is on property, and part of balance can be taken as a second trust.
Open for Inspection Any Day
BY OWNER OR YOUR BROKER
Phone Col. 2996

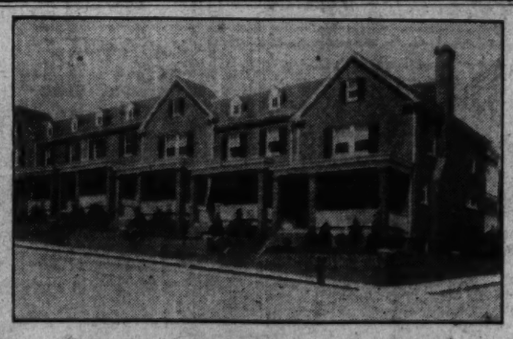

SURROUNDINGS of CHARM and DISTINCTION
at no extra cost for so select an environment
Exhibit Home
3757 W St. N.W.
$9,250
Glover Park
Pride in home ownership is the greater if surroundings and neighbors reflect your own high standards of good living. Glover Park homes combine the highest standards of better class home construction with environment protected by wise permanent restrictions and selection of purchasers. Drive out today.
Adjoining Mass. Ave. Heights. Take Burleith-Glover Park bus or drive out Que or R St. to 37th, north to Tunlaw Rd., left on Benton St. to 38th, thence left to W St. Open every day until 9 p. m.
Owner—B. H. GRUVER—Builder
927 15th St. N.W. NA. 1737

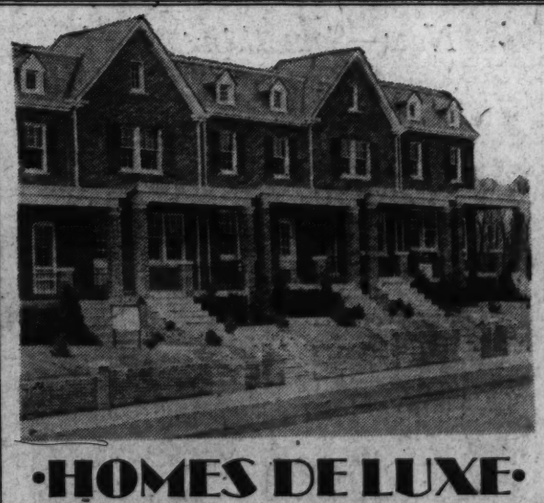

·HOMES DE LUXE·
Exhibit Home
2424 39th St. N.W.
7 Rooms, 2 Baths
8 Rooms, 2 Baths
$9,550 Up
. . . truly homes that are out of the ordinary. They were built to be finer, more complete, more beautifully finished than any homes on the market at the price . . . and they are . . . situated in
GLOVER PARK HEIGHTS
adjacent to exclusive Massachusetts Ave. Heights, at high elevation, only five minutes from Dupont Circle.
Outstanding among the many modern features are Chamberlain metal weatherstrips, copper screens, beautifully finished recreation rooms, colored tile baths, with the new Chromard fixtures, cedar-lined closets having mirror doors, Colonial brass bracket lights, panelled wall paper, double oak floors. French doors leading from reception halls to kitchens, 2 built-in bookcases in living rooms, new McDougall kitchen unit with standard double drain-board sink, choice of Westinghouse or Electrolux refrigeration, cement front porches, screened double rear porches, built-in garages have overhead doors, street and alley are payed with concrete.
Tower Bldg. Cooley Bros. BUILDERS OF BETTER HOMES Nat'l 9240

"Sixteen Acres of Rolling Woodland"
BEECHWOOD
. . . in Chevy Chase, Maryland

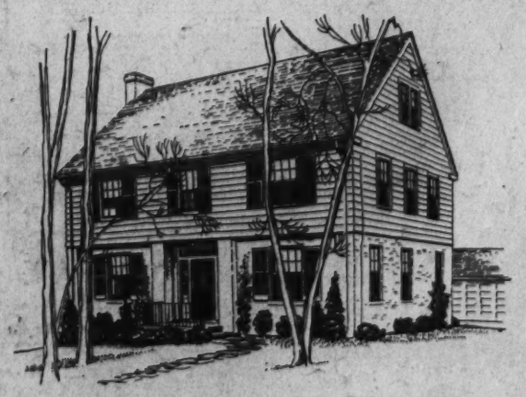

6313 BEECHWOOD DRIVE
One of six new finished homes, open daily in this model subdivision.
Homes Built to Order.
Price Range From $18,750.
To reach: Drive out Connecticut Ave. to Thornapple St., turn left two blocks to Beechwood Drive and left again to house.
G. F. Mikkelson & Son
Office, 200 West Thornapple St., Chevy Chase, Md.
Wisconsin 4255 Wisconsin 2323

● SEDGWICK GARDENS ●

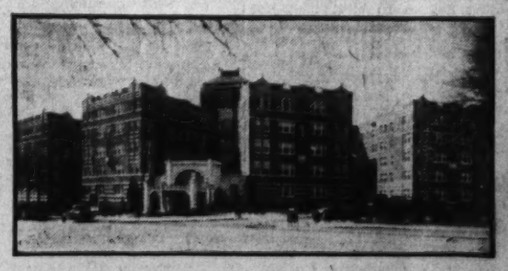

Connecticut Avenue at Sedgwick Street
● Luxuriousness . . . . . is the Keynote of the facilities and equipment of Washington's newest apartment residence, but
● Reasonable rentals prevail . . . We invite your inspection.
Suites of 1 room and bath to 5 rooms and 2 baths . . . Secretarial Service . . . Garage.
Rentals $57.50 to $135
WEAVER BROS. INC. REALTORS
Agents
Washington Building DIstrict 9485

Read The Post's New Classified Ads

ALL-WELDED STEEL FRAME HOMES SEEN

Saving, Ease of Construction, Noise Elimination Are Foreseen.

All-welded steel frame houses are possibilities of the future, according to a research narrative prepared for the Engineering Foundation by William Spraragen, secretary of the American Bureau of Welding.

Noise elimination, economies and ease of application, which have promoted the use of this process in industrial building, recommend it for neighborhood construction, Mr. Spraragen points out.

"More than 125 municipalities have adopted welding in their building codes," says Mr. Spraragen. "With accurate design data, control of products is made sure through the employment of qualified welders and inspectors, and designs adapted to welding.

"Welding has been helpful in steel buildings to resist earthquake and wind, which in some instances would require unusually elaborate designs if riveted. An example is the new headquarters of the Southern California Edison Co. at Los Angeles.

"The heaviest welded truss to date weighs 60 tons, with a span of 96 feet and a height of 18 feet. It was installed for the Forest Lawn Memorial Park Mausoleum.

Less Steel Employed.

"Aside from the economic value of noise elimination in many locations, the saving lies principally in the use of less steel in trusses or plate girders. In the multistory building frames consisting of welded beams and columns, the decrease in weight of steel is small unless the beams be made continuous, but thus far the cost of additional welding has offset the saving in steel.

"In a number of buildings, some of them fourteen stories in height, the cost to the owners when the shop work was riveted and field work welded was the same as if both shop and field connections had been rivited. This equality reveals a decided advance in a very short time. In ordinary roof trusses, such as those in mill buildings, savings in weight of steel are possible amounting as to as much as 36 per cent. Similar savings are obtained in plate girder construction.

"Welding with gases and electricity are relatively new processes, but have a background of more than a decade of scientific research. In recent years such welding has been adapted to buildings and bridges.

"Welding came to the attention of engineers during the World War as an aid in shipbuilding. Prior to this time it had been used with varied success in repair work, particularly on the railroads.

Research Work Expanded.

"Good welds could be produced under certain conditions, whereas poor welds resulted in others. Welding experts were unable to give satisfactory reasons. Investigations started during the war were continued. With the organization of the American Welding Society and its research department, the American Bureau of Welding, this research work was expanded.

"Leading structural engineers a few years ago began to study the application of welding to the fabrication of steel structures. Investigators in this country and Australia undertook tests. A few important structures were fabricated by welding, including some gas holders in Australia, some small ships here and in Europe and a few small buildings in this country and in England.

"An outstanding contribution to the extension of welding in structural work was the five-year program of the structural steel welding committee. Its scope and thoroughness commanded the attention of architects and engineers. It involved the fabrication and testing of several thousand specimens welded by 61 welders at 39 shops and tested at 24 laboratories, including college and commercial institutions, and the U. S. Bureau of Standards. This research disclosed no harmful effect on the base metal due to welding.

"Since tests on 2,495 specimens indicated that joints commercially welded by qualified welders may be expected to possess strengths within 12 per cent of general average results, engineers and architects may feel secure in expecting, in their completed structures, the strengths required by their drawings.

"A few random instances will bring out these advantages. A new hotel building had to be erected at Hot Springs, Va., between two existing structures. It was necessary to avoid the noise of riveting.

12 Per Cent Saving.

"This structure was 12 stories, and was the first so-called 'tier building' of this size to be welded. A five-story heavy duty warehouse was constructed by the American Bridge Co. for the Westinghouse Electric and Manufacturing Co. The continuity of beams and girders which was provided resulted in a 12 per cent saving in steel.

"A ten-story office building in Cleveland, housing physicians and dentists, was enlarged without disturbing the occupants. The gas torch and electric arc made this possible, thus saving the owners thousands of dollars in rentals. It was necessary to make only small openings in the old walls uncovering the face of the old steel where the connections were to be made. Much wrecking was eliminated.

"Steel building frames may be welded with either the gas torch or the arc. The largest structure thus far welded with a gas torch is a research laboratory 75 feet wide, 260 feet long and 42½ feet high at Niagara Falls.

"The tallest arc-welded structure is a nineteen-story office building for the Dallas Light & Power Co. In the United States several hundred steel structures have been totally or partially welded. No failure has occurred in any welded joint.

"The American Institute of Steel Construction is sponsoring the battledeck floor for buildings. It consists of thin flat steel plates 2 feet or more wide resting upon the upper flanges of parallel I-beams. As the adjacent edges of two plates run along each I-beam and a narrow space is left between them, these edges are welded together and at the same time to the top of the I-beam, thus producing a composite beam. Automatic machines are available for the welding."

Light for Every Other Citizen.

Burlington, Mass. (U.P.).—Burlington, which claims to be Massachusetts best lighted town, has one street light for every two inhabitants. The population is 950 and there are 462 lights.

FARMHOUSE TYPE HOME BOUGHT BY "BUCKY" HARRIS

W. F. Roberts Co.

Farmhouse type home influenced by colonial architecture recently purchased by Stanley R. "Bucky" Harris, manager of the Detroit "Tigers," at 4932 Hillbrook lane northwest, Spring Valley. This house contains ten rooms, three baths and a two-car built-in garage. It was designed and built by W. C. & A. N. Miller and sold by Floyd Cissell.

ATTRACTIVE RESIDENCE SOLD

Post Staff Photo.

Home at 4330 Thirty-seventh street northwest, a detached brick and frame corner dwelling of center hall plan, containing six large rooms, two baths, a recreation room on the third floor and two-car garage. It was sold to Mr. and Mrs. Crawford Kennedy through the office of William M. Throckmorton.

Realty Appraisers To Pick Members

Applications Have Been Received From 100 Candidates.

The membership committee of the proposed American Institute of Real Estate Appraisers of the National Association of Real Estate Boards will meet in Chicago next Thursday at association headquarters. The meeting will consider applications for membership in the proposed institute, and work out detailed plans for the giving of examinations which, according to the plan for the institute approved by the board of directors of the national association, must be taken by all candidates for admission to membership. Applications have already been received from more than 100 candidates.

Final organization of the new institute will take place at the coming annual convention of the association in Cincinnati, June 29, 30 and July 1.

The American Institute of Real Estate Appraisers was founded by official action of the National Association of Real Estate Boards at its annual business meeting in St. Louis, Mo., January 19. It is organized on a professional rather than a trade or business basis. It will be authorized to certify experienced and competent real estate appraisers.

Financing of Farm Purchaser Is Topic

Problem to Be Discussed at National Meeting of Realtors.

The critical question of financing the purchaser will be a leading topic before the farm lands division of the National Association of Real Estate Boards at the coming convention of the association in Cincinnati, June 29 and 30 and July 1. L. B. Clora, director of the Federal Land Bank of Louisville, Ky., will lead the discussion.

The new-day farm manager will have his say in this meeting also. Charles R. Wright, Fergus Falls, Minn., member of the executive committee of the Northwest Farm Managers Association, will address the division on farm management.

Glenn A. Edminster, of Wichita, Kans., will talk on methods which are making farm sales today. J. E. Miller, of Geneva, Ohio, former chairman of the division, will outline the organization and management of a farm brokerage business.

Queen Collected Tinfoil To Aid Hospital Fund

London (U.P.).—A crate, bearing a label on which was written "From the Queen," arrived at Westminster Hospital recently.

In it was 50 pounds of tin foil to be sold in aid of the hospital funds.

Queen Mary had the foil collected off candy boxes and cigarette cartons.

Nearly Completed

THE BEST BUY CAFRITZ LIFETIME HOMES

Skilled workmen in many trades are rapidly finishing the many new charming homes in the new Cafritz operations. To the Washington public patiently awaiting the announcement of the opening of these new homes, we wish to state that they will be ready for inspection in a few weeks. In these new homes the Cafritz Organization will offer more for your money than ever before in design, construction, planning, finish and equipment, making a notable contribution to more than 3,000 Lifetime Homes it has built and sold in Washington. THEY ARE HOMES THAT SHOULD BE SEEN BEFORE BUYING. These new operations comprise over 60 Cafritz Lifetime Homes with many unusual innovations at the following locations:

46th and DAVENPORT STS. N.W.
UPSHUR ST. near 16th N.W.
4th and EMERSON STS. N.W.
23d and RANDOLPH PL. N.E.

REALTY MEN NAME COMMITTEE ON TAX

Several Measures Are Under Study by Group Newly Formed.

Chicago, Ill., April 23.—To put into most effective use in each State facts being accumulated by the National Association of Real Estate Boards in relation to specific and critical present tax problems, the association has been at work for some weeks upon the organization of a new committee, to be concerned solely with the tax problem as it relates to State and local levies.

R. L. McKallip, of Pittsburgh, has been appointed chairman of the new committee which will head the drive for better State taxation. The committee will be concerned with:

1. The immediate critical revision problems which States and cities are facing.

2. The fundamental adjustments in tax systems which in many States will come up for action at coming sessions of the State legislatures.

In its work the committee will have the backing of the extensive research in six specific current tax questions now being carried on at the University of Chicago at the initiative of the association. Under Prof. Simeon E. Leland, aided by six research assistants, present State laws have been analyzed in detail in respect to the way they actually work out. Measures under study include:

1. Emergency laws for quarterly or semiannual tax payments.
2. State income tax laws.
3. Budget machinery and budget control.
4. Tax limitation laws—and degree to which such laws can be enforced or are evaded.
5. Sales taxes.
6. Consolidation of governmental units—elimination of obsolete and inefficient local units with their whole numerous officials and costly administration.

Mr. McKallip, chairman of the new committee, is chairman of the community research bureau of the Pittsburgh Real Estate Board which through a four-month budget study in close cooperation with city and county officials, recommended and secured a $3,000,000 slash in the city budget, bringing a 10 per cent reduction in this year's milliage, and further a $2,000,000 slash in the county budget.

In addition to Mr. McKallip, the new committee, as appointed by Lawrence T. Stevenson, Pittsburgh, president of the association, is as follows: Otto Ludwig, Milwaukee Wis.; Henry E. Reed, Portland, Oreg.; Peyton Norville, Mobile, Ala.; R. W. Bratton, Nashville, Tenn.; John E. McCrehep, Columbus, Ohio; Thomas M. Walsh, Greeley, Colo.; I. B. Rennyson, New Orleans, La.; Donsel Stoney, San Francisco, Calif.; R. Ammi Cutter, Boston, Mass.; Herbert Miller, Minneapolis, Minn.; T. F. Merrick, Long Beach, Calif.; J. Francis Potter, Los Angeles, Calif.; Blair Richardson, Salt Lake City, Utah; J. W. Wheeler, Seattle, Wash.; Louis G. Palmer, Detroit, Mich.; J. Clay Murphy, Macon, Ga.; W. Ludwell Baldwin, Norfolk, Va.; J. C. Miller, Houston, Tex.; Robert A. Swink, Pasadena, Calif.; James J. Grogan, Cincinnati, Ohio; Alexander S. Palmer, Grand Rapids, Mich.; Harold Bradburn, Oklahoma City, Okla.; Sidney L. Kahn, Little Rock, Ark.; H. Findlay French, Baltimore, Md.; W. A. Ponvielle, Wilmington, N. C.

T. W. Midkiff, Great Falls, Mont.; Charles Rippin, St. Louis, Mo.; Dr. A. Ross Hill, Kansas City, Mo.; George Nies, jr., Fort Worth, Tex.; John P. O'Brien, Newark, N. J.; Albert E. Uhl, Indianapolis, Ind.; Maurice J. Moore, Brooklyn, N. Y.; Russell E. Kimmell, Dayton, Ohio; Blakemore Wheeler, Louisville, Ky.; Edward C. Hall, San Diego, Calif.; Louis A. Moses, Cleveland, Ohio; D. C. Burns, Denver, Colo.; J. Frank Lindsey, Chicago, Ill.; W. P. Bridges, Jackson, Miss.; Arthur I. Crandall, Stamford, Conn.; H. A. Wolf, Omaha, Nebr.; John D. Tighe, Rochester, N. Y.; Cary DeButts, Oak Park, Ill.; J. C. Ferguson, Des Moines, Iowa; Charles M. Wood, Oakland, Calif.; A. H. Barnhisel, Tacoma, Wash.; James D. Sears, Salem, Oreg.; C. J. Brown, Boise, Idaho; Irving Lachenbruch, Pleasantville, N. Y.; Horace Groskin, Philadelphia, Pa.

The new committee will divide the tax work of the association with its standing committee on Federal legislation and taxation previously announced, of which Henry G. Zander, Chicago, is chairman.

Russians Studying Modern Methods

Business Situation Said to Stimulate Interest in American Technique.

The depression has stimulated the study of American engineering practice by foreign countries according to officials of the Engineering Societies Library, which is supplying technical information to practically every nation in the world.

Russia, it was said, is eager to draw upon American stores of knowledge. Requests for aid from both the Soviet government and United States engineers in Russia indicate increasing reliance upon this country in the development of the Russian industrial system. Inquiries from New Zealand are also numerous. They relate largely to public works.

For the first time, however, the general demand from industry for technical assistance is falling off. The number of readers, on the other hand, has shown a 10 per cent increase in recent months.

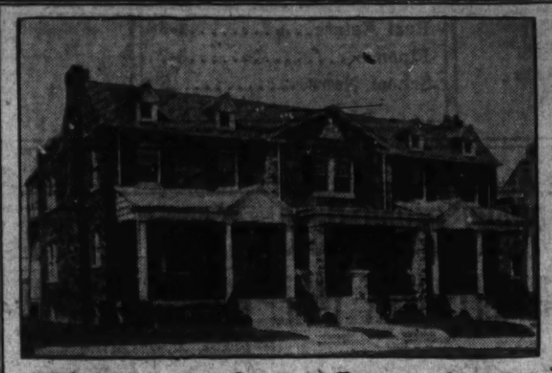

Thoughtful Planning..
and
Strict Standards of Structural Excellence . . .

Exhibit Home
1308 Allison St. N.E.
Drive out R. I. Ave. to 12th St. N.E., left on 12th to Michigan Ave., right 2 blocks to Sargeant Rd., and left to houses.

Open Daily
9 A. M. to 9 P. M.

have been combined in bringing you the most tempting values of 1932 in this new operation of modern group homes. They are moderately priced—the location, beautiful Michigan Manor, offers one of Washington's best residential environments—the homes themselves are preeminently homes of QUALITY in every detail. All brick; inside and semi-detached; three large bedrooms, 2 fine baths; ultra-modern kitchen; fireplace; light, airy cellar; Maytime washable paper and Sanitas in dining room, bronze copper screens; Frigidaire. Healthful, high elevation.

FREDERICK B. MILLS
Owner-Builder
Georgia 4946-1123

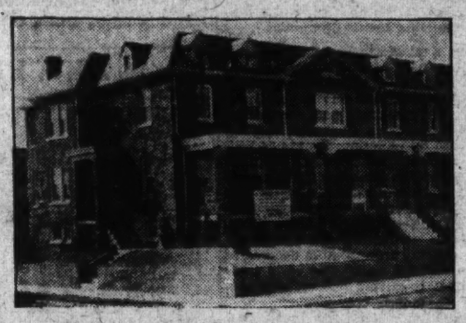

QUALITY OF CONSTRUCTION
that meets new heights of excellence
EXTRA FEATURES
that mean extra value

Exhibit Home
328 MADISON ST. N.W.

Homes Built by
H. G. SMITHY CO.

Your first impression of these DIFFERENT brick homes will be that they are homes built to meet the demands for new ideas and higher structural standards in the construction of homes for families of moderate income. Every detail and refinement reflects thoughtful planning and careful construction. Their location, overlooking the new 200-ft. Fort Drive, one square from Fort Slocum Park, is one of the most desirable residential sites in Washington. 7 rooms, 2 baths, spacious recreation room, with open fireplace; Oxford kitchen units; double drain sink; Frigidaire; bronze screens; cedar closets; clear oak floors; hardwood trim; mirror doors; brass lighting fixtures; built-in garage.

Open Daily and Sunday 10 A.M. to 9 P.M.

Tower Bldg. Beitzell & Horning Dist. 0853

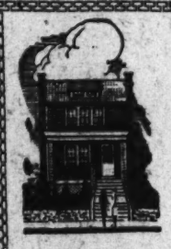

Economize
Money—Time—Effort
Inspect
Completely Furnished
New Model Home
330 17th Place N.E.

NEW ALL-WHITE SECTION
ADJOINING EASTERN HIGH SCHOOL
Furnished by CAMEO FURNITURE COMPANY

Seven spacious rooms; four complete bed rooms; two tiled baths; numerous closets; artistically finished throughout, with oak floors, paneled walls, harmonizing fixtures; a very special all-white kitchen, with Frigidaire; built-in garage.

Small Cash Payment . . . Easy Terms

Special Features

A separate 3-room and bath apartment on the 2nd floor, if desired, cutting down monthly payments.

A finished recreation room in basement, ideal for cards and parties.

R. E. KLINE, Jr.
OWNER
Union Trust Bldg. NAtional 6799
OR ANY BROKER
DIRECTIONS: Go out East Capitol St. to 17th St., north 3 blocks to C east 1 block to 17th Pl.

3 Outstanding Chevy Chase Buys

5445 30th Place N.W.
Just North of Military Road
This new home is probably the greatest bargain we have had to offer the public in many months. Open daily for your inspection.
Six rooms, two baths, finished attic, splendid kitchen, including Majestic Refrigerator.
Price $11,500

3645 Kanawha St. N.W.
One block from Conn. Ave. 24-foot living room. Southern exposure.
$13,950

5461 Nevada Ave.
All Brick; Four Bedrooms; Two Baths; Beautifully Finished Throughout. A Rare Value.

Make It a Point to Visit Each of These Homes Today.

WM. H. SAUNDERS CO., Inc.
1519 K St. N.W. Dist. 1015

ALL BRICK HOMES . . . 43 FEET DEEP!

FEATURES
Metal Weatherstripped and Screened Throughout
Beautiful Sun Porch
2 Baths (One Green and One Black and White)
Spacious Kitchen Wonderfully Equipped
Large Recreation Room (18x22 ft.)
Electric Refrigeration "Standard" Plumbing Fixtures
Metal Lathing Walls and Ceiling
Fire Walls Between Porches
Built-in Garage with "Over-the-top" Doors
Lot 18x100

Exhibit Home
5529 2d St. N.W.
Today, value is measured by stricter terms than ever before . . . purchasers demand to be shown that the home they buy represents the utmost return dollar for dollar that it is possible to find. These homes were built with such standards of value in view. Their location is the pick of all sites in this popular section. The houses themselves are for YOU to judge. You can own one at a cost even less than rent.

Open Daily and Sunday 10 A.M. to 9 P.M.
DAVID BROWN, Builder
WEAVER BROS. REALTORS
Exclusive Agents
Washington Bldg. DI. 9486

OPEN TODAY 2 TO 9 P. M.

27 WOODSIDE PARKWAY

Wynnewood Park

TO INSPECT: Motor out 16th St. or Georgia Ave. to traffic light in Silver Spring and then on the Colesville Pike a short distance to Wynnewood Park and Woodside Parkway.

THE owner of this attractive Colonial home has been transferred to Albany, N. Y., and is anxious to dispose of his property. Center hall, living room, dining room and kitchen on first floor. Three bedrooms, a sewing room and bath upstairs. Large side porch. Screens and awnings. Built-in garage. Excellent condition inside and out. Lot 60 ft. wide, beautifully landscaped.

THOS. E. JARRELL CO.
Realtors
721 10th St. N.W. NAtional 0765

Now—Something New!
STUDIO
Type Brick Home
in
Country Club Hills
Adjoining Washington Golf and Country Club in Nearby Virginia
And Only $13,750

712 Ferncrest Ave.
NOW Open for Inspection

6 Rooms
2 Tiled Baths
Cedar Closets
Studio Living Room
Vapor heat with recessed radiation
Large Lot
Other Conveniences

To reach: Cross Key Bridge, turn right on Lee Highway to Glebe road, then right to Country Club Hills and follow arrows to Studio House.

W. S. Hoge, Jr., Realtor
Sales Agent for
BRUMBACK REALTY CO., *Developers of Country Club Hills*
1627 K St. N.W. DIst. 6563
Note to Builders: Call or see us for special proposition on desirable lots.

NEED OF STABILITY IN HOME LOAN CITED

Steady Investments' Trend in England Pointed Out by Noted Visitor.

Chicago, Ill., April 16.—Consistent disregard of real estate inflation in Great Britain has resulted in a performance of this investment which made its safety more apparent in the face of the recent economic cyclone than ever before. This was the repeated declaration of Sir Harold Bellman, of London, managing director of a building society which plans to lend $40,000,000 on homes this year, in conference with officials of the United States Building and Loan League here last week.

Mr. Bellman's institution is the $180,000,000 Abbey Road Building Society, whose president is the eminent economist, Sir Joseph Stamp. He conferred with building and loan men who do a business in this country similar to his own home financing activities in Great Britain about the international congress scheduled for England next year.

"Every building society throughout the length and breadth of the United Kingdom kept its doors open and did normal business throughout the financial and economic crisis," pointed out Mr. Bellman. "There were never any signs of shaken belief in the type of residential real estate loans made by these associations. The societies have emerged from the crisis stronger than ever in public esteem and confidence.

Security Need Cited.

"I believe you can insure that same faith in real estate here in America by the record of your building and loan associations. Every American has the same right, on this record, to be as sure as the Briton that bricks and mortar are immune to the ups and downs in value which characterize other securties.

"The building societies make their loans chiefly to the middle and skilled artisan classes. Naturally those were groups we would expect to be hard hit by cuts in wages and salaries. But with such a class of debtors, the Abbey Road Society, even at the peak of economic and financial crisis, never had as many as 5 per cent of them so much as one month in arrears, either in interest or in installment payments on principal of the loan.

"By a cooperative group movement the societies this year are determining their lending policies in such a way that the conservative financing of real estate will continue to furnish grounds for belief in its safety. To the physical security of the property, we are adding the moral security which comes from requiring the people who are living in the home to make down payment of 10 per cent of the value, no matter what the collateral security put up, in addition to the real estate. We know the value of direct personal interest in keeping up the payments and this year we are going to act upon that knowledge.

Attitude of British.

"There is still a very great demand for houses in Great Britain. Those which sell under $5,000 constitute a greater part of the market, with those valued higher a very small part of the demand. The sober-minded British populace does not load itself down with installment purchases of gramophones and other luxuries until the home is first paid for. This attitude is thoroughly known by his fellow citizens who invest money in home loans. It is one more reason why they have never lost faith in home mortgages, no matter what the conditions in business."

Building societies in England are the same type of cooperative home financing institutions that building and loan associations are in this country. Preceding the American institution by 50 years, with a beginning dating back to 1781, these British institutions were the direct antecedent of the plan in this country whereby the home-borrower pays off his loan in installments month by month, and the systematic saver accumulates a competence by the same periodic investment plan. The United States Building and Loan League, with whose heads Sir Harold conferred during his visit, is the central organization of the building and loan business in this country which now has $9,000,000,000 in assets.

The international congress of the business in whose interest Mr. Bellman made his visit to this country, will be the fourth gathering of its kind in the past 20 years. The third congress, held in Philadelphia last August, brought 180 British building society executives, together with a number from South Africa and Germany.

College Honors Benedictines.

Latrobe, Pa. (U.P.).—St. Vincent's College students will commemorate the first home of the Benedictines in America here by naming their newly planned recreation room "Sportsmen Hall." It was in a two-story log cabin known for years as "Sportsmen Hall" that the Archabbey of St. Vincent in Latrobe held its first meeting about 1840.

TWO NEW RESIDENCES ON VOLTA PLACE SOLD

Post Staff Photo.

New homes at 4424 and 4426 Volta place northwest, in Foxall, recently purchased from Waverly Taylor, Inc., by McFall Kerbey, of the editorial staff of the National Geographic Magazine, and Robert N. Stahle. These homes adjoin the "home of tomorrow" at 4422 Volta place, which was sponsored by The Washington Post as the first of its 1932 model homes.

MODEL VILLAGE IDEA GAINS

Continued from Page 1.

where commercial undertakings would employ the best private architects. As a result, a great part of governmental architecture is esthetically unimportant, and is met with public apathy.

"Somewhere between commercial and governmental building stands the architecture of semipublic institutions, such as hospitals and colleges. Though projects of this type are often partially financed by public grants, the control of the expenditure and responsibility for the architectural results usually rests with nonpolitical trustees.

"Occasionally a building or group of buildings may be financed by a liberal endowment from a single individual, more often a collection from many sources supplies the capital. The gift of a single donor is liable to be spent according to the donor's whim, sometimes with rather fantastic results, but funds from general contributions provide the happy combination of a demand for economic efficiency coupled with an interest in public approbation.

"Institutional work is moreover free from the burden of taxes which in commercial work may cause excessive haste. Usually the best architectural advice is sought, sometimes though with diminishing frequency, by means of competitions. And a relatively great degree of permanence for the structure is assured.

"Two factors alone militate against the outstanding esthetic success of our institutional architecture; a slightly sentimental attitude toward college life that tends to produce archaistic theatricality, and the fact that charitable organizations can rarely keep abreast of the demands upon them, and must consequently sacrifice some of the quality of their architecture for simple quantity.

"In a somewhat similar but even more favorable situation, from the architectural point of view, are cultural foundations, such as libraries, museums, endowed auditoriums and churches. Here the funds available are often quite adequate to the needs, they are administered by nonpolitical trustees, and from the very nature of the institutions, esthetic considerations become of prime importance. In consequence, it is probable that a century from now, buildings of this class will rank as the outstanding architectural relics of our day. It is certain that contemporary public interest in them is great and architectural consciousness much developed thereby."

In sum, Dr. Holland continues, those classes of buildings which are of the greatest architectural importance to our communities today, are private residences (chiefly suburban), commercial buildings, semipublic educational and welfare institutions, and buildings devoted to cultural purposes.

In the year 1929, he points out, the F. W. Dodge Corporation reported contracts in the following amounts on architect-planned projects of various classes for the 37 Eastern States:

Commercial buildings, $718,000,000; one and two family houses, $432,000,000; educational buildings (including schools, hospitals, and other institutions), $500,000,000; social and recreational, religious and memorial buildings, $209,000,000—a total of $1,859,000,000; out of a total of $2,917,000,000 for all the architect-planned construction for that region.

"It may be safely assumed, therefore," Dr. Holland concludes, "that half of the current architect-planned construction, as measured in cost, is seriously considered from the esthetic point of view by the general public.

"Whether or not this esthetic interest is to be properly satisfied, depends largely on the schools of architecture. These have been increasing rapidly. In 1900 there were 13 collegiate schools conferring professional degrees in architecture; in 1910 there were 22; in 1920 there were 41, and in 1930 there were 52. A total of about 700 students were graduated from these institutions in this last year.

"The number of practicing architects has increased at a somewhat slower rate, with 10,581 in 1900, 16,613 in 1910, and 18,185 in 1920. The figures for 1930 are not yet available. The increase in the number of architects is proportionately slightly above the increase in population of the continental United States, while the increase in the number of schools parallels the more rapid increase in national wealth."

In 1930, at the suggestion of President Hoover, the Rockefeller Foundation through the Social Science Research Council, undertook to finance a comprehensive survey of the present-day trends in social activities of all sorts throughout the United States, it was explained. The work was entrusted to a committee of general supervision with William M. Ogburn as director of research, and divided into many fields for investigation and report.

The field of the fine arts was delegated to Dr. F. J. Keppel, president of the Carnegie Corporation, who on consultation with Robert D. Kohn, president of the American Institute of Architects, requested Dr. Holland, who is a member of the faculty of the School of Fine Arts of the University of Pennsylvania, and of the Philadelphia Chapter of the institute, to prepare a subsection on architecture. The survey as a whole will be issued in the course of the year.

BUILDING PERMITS VALUE INCREASING

$45,390,806 Spent in 355 Cities During March; Gain of 10 Per Cent.

Building permit reports have been received by the Bureau of Labor Statistics of the United States Department of Labor from 355 identical cities of the United States having a population of 25,000 or over, for the months of February, 1932, and March, 1932. The estimated cost of all buildings for which permits were issued in these 355 cities in March, 1932, was $45,390,806. This was 10.1 per cent more than the estimated cost of building operations for which permits were issued during the month of February, 1932. There was an increase of 23.9 per cent in the number of buildings for which permits were issued, comparing these two periods.

Comparing permits issued in March, 1932, and February, 1932, there was an increase of 24.9 per cent in the number and an increase of 18.1 per cent in the cost of new residential buildings. New nonresidential buildings increased 30.8 per cent in number and 9.8 per cent in estimated cost. Additions, alterations and repairs increased 21.6 per cent in number and 1 per cent in estimated cost. During March, 1932, 3,699 family dwelling units were provided in new buildings. This is an increase of 18.1 per cent as compared with February.

Various agencies of the United States Government awarded contracts during March for buildings to cost $11,199,589. This is nearly $4,000,000 more than the value of contracts awarded during February.

Comparing permits issued in 346 identical cities in March, 1932, and March, 1931, there was a decrease of 59.7 per cent in number and a decrease of 72.8 per cent in the cost of new residential buildings. Nonresidential buildings decreased 44.3 per cent in number and 74.1 per cent in cost. Additions and alterations decreased 20.4 per cent in number and 48.3 per cent in cost. Total building operations decreased 34.0 per cent in number and 70.5 per cent in estimated cost. Family dwelling units provided decreased 69.1 per cent.

Permits were issued during March, 1932, for the following important building projects: In Boston, for an institutional building to cost nearly $300,000; in the borough of Richmond, for a public school building to cost $360,000; in Atlanta, for a school building to cost $330,000; in Los Angeles, for a public utilities building to cost $750,000; contracts were awarded by the supervising architect for a postoffice at Rockford, Ill., to cost over $500,000; for a postoffice and Federal courthouse in Detroit, to cost over $3,000,000; for a postoffice at Davenport, Iowa, to cost over $375,000; for a postoffice and Federal courthouse at Montgomery, Ala., to cost nearly $800,000.

Noted Hotel Buys Carpet by Miles

Capital Labor Being Used in Modernization of Wardman Park.

The vastness of Wardman Park Hotel, said to be the eighth largest hotel in the world, is not realized until one is reminded that the new carpet recently laid in all the corridors was not ordered by the yard but actually by the mile. Almost six and a half miles of floor covering, especially designed and constructed by the Alexander Smith & Sons Co., were required for this work.

This is but one step in the process of thoroughly modernizing this noted local hostelry. More than 300 new showers and bath fixtures have been installed. Installation of new kitchenette equipment and other work has been accomplished within the past month.

All of the rehabilitation work is being carried on under the direction of the personnel of the hotel, which employs local labor exclusively. It is estimated that more than 95 per cent of purchases made by the hotel are direct from local business houses.

New Housing Group To Meet Wednesday

The new housing committee of the National Association of Real Estate Boards will hold its first meeting at the headquarters of the association, Chicago, Wednesday.

Edward A. MacDougall, New York, member of the President's conference on Home Building and Home Ownership, and president of Queensboro Corporation, Jackson Heights, is chairman of the committee. Other members: Benjamin Bills, Chicago; Robert P. Gerholz, Flint, Mich.; H. C. Thorman, San Antonio, Tex.; G. A. Nichols, Oklahoma City, Okla., Justin Matthews, Little Rock, Ark.; Harry P. Allen, San Francisco, Calif.

Calf Minus Tail and Eyes.

Wise, Va. (U.P.).—An eyeless and tailless calf, owned by Clarence Richardson, is attracting considerable attention as a freak of nature.

A New Corner Residence of Outstanding Architectural Distinction

Moorland Lane

$22,500

Considerably Less Than Cost of Construction

THIS impressively beautiful, spacious, all-brick, center-hall plan home in exclusive Edgemoor presents an opportunity of a lifetime to a purchaser who has held off buying until just such a value was available. The home occupies a large corner lot with tastefully landscaped grounds, and contains 6 bedrooms, 3 baths, solarium, breakfast room, Rathskeller in basement with stone fireplace.

Features include General Electric refrigeration, oil heat and automatic water heater. There is a 2-car garage with servant's quarters. Your own inspection will convince you that this splendid residential property cannot be duplicated within several thousand dollars of the price.

Drive out Wisconsin Avenue to Bank of Bethesda, left on Georgetown Road 2 blocks to Moorland Lane and left to house.

Edgemoor Land Co.

1721 H St. N.W. NA. 6147

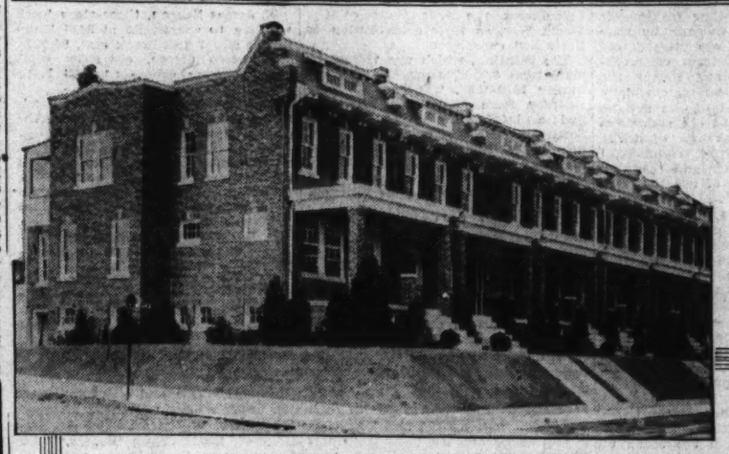

Built by the Late Charles L. Tankersley

Exhibit Home

5510 Fourth St. N. W.

Open Daily and Sunday Until 9 P.M.

Take the 14th St. Cars

PRODUCT OF A MASTER - - - - HOME BUILDER

Model Kitchen

With Spacious Dinette Adjoining — Extra Tiled Lavatory With Master Bedroom—Detached Garage.

SIX LARGE ROOMS, tiled bath with pedestal basin and built-in tub and shower, screened breakfast and sleeping porches, concrete front porch with brick columns and iron balustrades, slate mansard roof, abundance of shrubbery and well kept lawns. THE INTERIORS have beautifully finished white oak floors, colonial solid brass lighting fixtures, numerous plug outlets; Cedar closets, a labor-saving kitchen that appeals to the housewife, has built-in cabinets, double drainboard porcelain sink, inlaid linoleum, Sanitas walls (washable), FRIGIDAIRE, DETROIT-JEWEL all porcelain range.

PAVED STREETS AND ALLEYS

PRICE $8,950 Terms Arranged

L. T. Gravatte

Realtor

720 15th St. N.W. National 0758

OR YOUR OWN BROKER

NEW HOMES *that are truly different!*

. . . The difference is in their structural excellence and quality of equipment.

See **518 JEFFERSON ST. N.W.** *Today*

All-brick construction (rough textured vari-colored brick); concrete front porch; double screened rear porches; Homes 20 FT. WIDE, 40 FT. DEEP; two tiled baths, main bath with both tub and shower; three real bedrooms, each with cedar closet; chestnut trim throughout; colonial brass fixtures; Tontine washable shades; breakfast nook; unusually large living and dining rooms; ultra modern kitchen with National kitchen cabinet unit over double apron Standard sink; Kelvinator; Sanitas walls in kitchen and baths; Pittsburg heater; lots 140 FT. DEEP with flagstone walk in rear to BRICK GARAGE; paved street and 20 ft. alley . . . and—a Recreation Room that is in a CLASS BY ITSELF!

16 ft.x18 ft. with 8-ft. ceiling, finished in knotted pine ship lap joint panel walls and ceiling with electric log fireplace flanked by built-in book shelves.

Open Sunday and Daily Until 9 P. M.

T. M. NEALE OWNER

H. G. SMITHY CO. 1418 Eye St. Agents NA-5904

1225 Jefferson St. N.W.

Home; Location; Environment

Owner has purchased a larger home and is selling this home at a sacrifice price.

Colonial designs, tile mansard roof. Six large rooms. Tile bath, inclosed sleeping porch, pantry, new electric refrigeration, screens, awnings, weather strips. 140-ft. lot. Garage, flowers and shrubbery.

Open Sunday

Beitzell & Horning

Tower Bldg. Dist. 0853

Convenient to Downtown! Near Schools and Churches! Perfectly Modern! Substantially Constructed! Large Yard—Several Porches! Low Price—Easy Terms!

This is the beautiful six room brick home open for your inspection at

2021 3rd St. N.E.

It's Just South of Rhode Island Ave.

Robert W. Savage

717 Union Trust Bldg.

Nat. 6799

A RARE OFFERING IN CLEVELAND PARK SITUATED ON 26,000 SQUARE FEET OF GROUND NICELY LANDSCAPED.

THE SECOND FLOOR IS UNIQUE IN ITS ARRANGEMENT OF FOUR BED ROOMS—FOUR MODERN BATHS—LIVING ROOM WITH FIRE PLACE AND SLEEPING PORCH.

THE WHOLE HOUSE HAS BEEN RECONDITIONED LIKE NEW.

OPEN SUNDAY

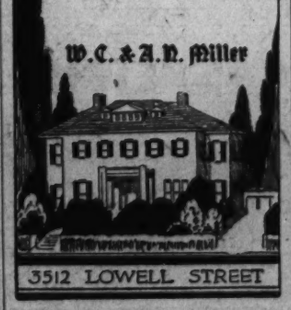

3512 LOWELL STREET

2957 Newark Street

OLD CLEVELAND PARK

$12,750

A most substantial, center-hall, detached house, spacious in plan, and a home that is both desirably and conveniently situated—just one square west of Connecticut Avenue. Beautifully improved lot—shade trees, shrubbery, flowers—62½x134. There are 7 full size rooms (4 bedrooms), sleeping porch, finished attic, huge living room with fireplace, many special features and conveniences, slate roof. It is the best buy in this popular close-in suburb. Vacant.

Open All Day Sunday

1704 Conn. Ave. **Schwab & Valk** Realtors Decatur 2838

1628 29th Street N. W.

A 9-room house with walled garden, for sale by Markham & Zirkle, Inc., after having completely remodeled both interior and exterior from plans by James W. Adams, A. I. A.

GEORGETOWN

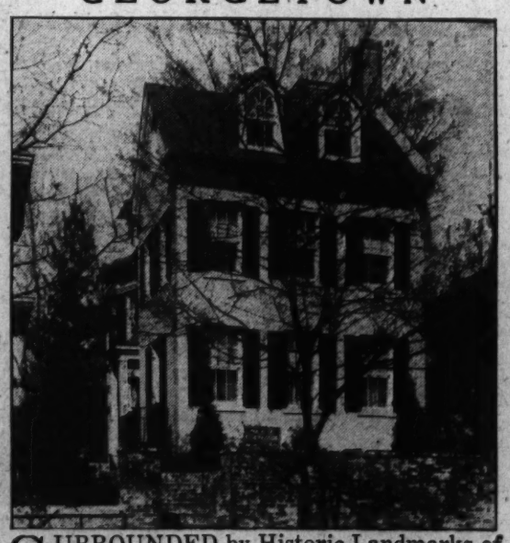

SURROUNDED by Historic Landmarks of Colonial Days when Washington was a frequent visitor in Georgetown, this home has many advantages that will be noted by an inspection of the premises. The price of $25,500 is well within the limit of present values. Our agent will be here all day Sunday, and if you are interested in securing a fine home in this location, you should arrange to come out as early as possible.

MARKHAM & ZIRKLE, Inc.

229 Barr Bldg. Dist. 8888

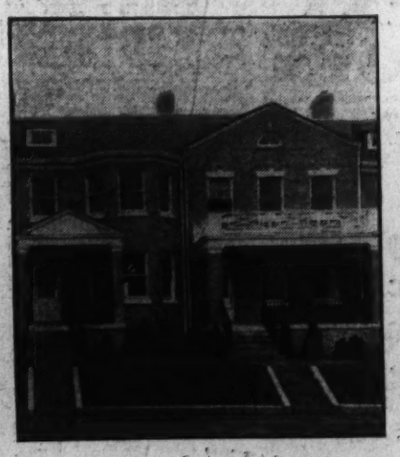

These Amazing Values Are the Talk of Washington! at $9,950

See the Beautifully Furnished Exhibit Home

1342 SHERIDAN ST. N.W.

4 BEDROOM BRICK HOMES

Open Daily and Sunday Until 9 P. M.

Overlooking Rock Creek Park—off 16th St.—7 large rooms—homes 20 ft. by 40 ft.—fireplace—gas heat—electric refrigeration—model kitchens—and many features that are to be found only in much more expensive homes.

To reach: Drive out 16th St. to Sheridan St. and turn right to houses

McKEEVER AND GOSS INCORPORATED

Shoreham Bldg. REALTORS NAtional 4750 or GE. 9815

REAL ESTATE MEN'S INFLUENCE IS LISTED

Board Member Makes Radio Talks on Complexities of Business.

In discussing the real estate business in a recent radio address under the auspices of the Kiwanis vocational guidance committee, John A. Petty, executive secretary of the Washington Real Estate Board, said that "fundamentally the real estate business consists in the housing of the city's population and the housing of the individual and collective activities of the people. The transformation of raw land into home centers and the development of apartment houses together with the problems of finance, management and leasing constitute the residential phase of the real estate business."

"While this is a major part of real estate activities, the relation of the real estate business to the housing of the activities of the people presents a much broader proposition. Merchants require stores to serve their customers. Manufacturers need factories to carry on their industries. Commerce in all of its branches, transportation and other public service corporations require housing. Specific requirements in each of these present a variety of housing needs.

"Office buildings to serve the needs of business and professional activities that do not require street locations; hotels to accommodate the ever-increasing number of visitors; garage facilities to meet the growing traffic problems are other types of housing. Hospitals, institutions of learning, headquarters of organizations of every type, churches and other religious activities and activities embracing all phases of city life are confronted with housing and other real estate problems.

"The transition of certain streets from residential to business occupancy presents an interesting picture. In many instances there were located on such streets old-time fashionable homes which in days gone by were the scenes of social activities of old Washington. As business encroachment crept nearer and nearer the complexion of these streets gradually changed and in lieu of the artistic and sometimes quaint old residences there appeared a skyline of white marble and stone front commercial structures adapted for and ready to house the new type of use that was approaching.

"In other streets, groups and even rows of smaller type properties which had served their purpose in times gone by gave way to more towering improvements to meet the needs for hotels, office buildings and other commercial enterprises. Old landmarks, rich in historic interest, gradually gave way to the march of progress. Streets which a generation ago showed little activity are now busy thoroughfares with thousands of men, women and children visiting daily the smart shops, luncheonettes, theaters and other attractions which have so completely changed the scene of former years.

"Scientific analysis of locations to meet the needs of the growing chain store organizations; solving the difficult question of relative advantages of different sections for various types of business and industrial activities; foretelling the effect of major building programs of both the District government and the Federal Government; discovering new uses for backward and blighted areas are some of the creative opportunities of the real estate business as is also the development of airports which rapid progress in aviation has made an almost immediate problem.

"Organization and personnel are necessary to carry on the work preliminary to and following the completion of these various types of progress. This requires a knowledge of methods and procedure in the purchase, sale, leasing and financing of real estate and the basic principles of real estate practice.

"As a field of endeavor the real estate business offers almost unlimited possibilities to both men and women. It can not be considered a bed of roses, wherein the incompetent, unworthy and indifferent can look for success. It is a field that, in order to forge ahead, requires hard work intelligently directed, plus plenty of stamina and character.

"During the past ten years there has been tremendous advancement made in the development of real estate education. Numbers of schools, colleges and universities have included in their curriculum some of the basic subjects involved in real estate practice and indeed some institutions have developed complete courses leading to undergraduate degrees with real estate and allied topics as the major subjects studied. Through the efforts of the National Association of Real Estate Boards, with headquarters in Chicago, quite an extensive real estate library has come into existence. Many accredited textbooks are now available, including books on real estate practice, appraising, title procedure, real estate law, city planning, zoning and other interesting and practical allied subjects.

"Even today in the midst of serious economic disturbances the real estate business offers more opportunities for individual development and specialization than most other lines of endeavor. It requires, however, earnestness, honesty of purpose, an adequate knowledge of fundamentals and a determination to apply in practice the high principles of integrity which the responsibilities and obligations of the business entail."

CHEVY CHASE HOME PURCHASED

Post Staff Photo.

Home at 5701 Thirty-second street, Chevy Chase, D. C., sold for James N. Hughes to Mr. and Mrs. Eugene F. Mitchell through William H. Saunders Co., Inc. Mr. Mitchell is an executive of the National Rifle Association.

BUILDING PERMITS

Application by the Pantheon Co., Inc., of which H. M. Crandall, motion picture theater builder and operator, is president, to build a $40,000 steel structure at 320 New Jersey avenue to house a huge panorama of World War events, was filed last week with the office of District Building Inspector Oehmann. Penn-York Utilities, Inc., Scranton, Pa., are listed as the builders and architects.

The building will house the "Pantheon de la Guerre," a cyclorama painting 402 feet in length, 48 feet in height, and requiring a clear diameter of 136 feet, upon which 150 French artists of advanced years or with physical disabilities worked throughout the four years of the World War, as their contribution to the allied cause.

The painting, which was viewed by more than 8,000,000 persons in Paris during 1919-1927, was brought here recently from New York, where it had a brief showing at Madison Square Garden, and will be exhibited here as a Bicentennial celebration feature about June 15. Next year it will be shown at the Chicago World's Fair and may thereafter be returned to this city.

Permits to build issued by the office during the week included the following:

Arthur S. Henning, 2½-story brick dwelling at 2728 Thirty-second street northwest; cost, $45,000.

G. W. Fosberg, two-story brick and concrete additions to garages at 722-724 Ninth street northwest and 723 Eighth street northwest; cost, $30,000.

F. Boldi, four two-story brick dwellings at 5421 to 5427 Fourth street northwest; cost, $21,000.

W. E. Davis, two-story brick, tile and frame dwelling at 4608 Fessenden street northwest; cost, $6,000.

William E. Ogle, two-story brick residence at 4462 Conduit road northwest; cost, $7,500.

W. L. Moore, two-story brick dwelling at 3339 Tennyson street northwest; cost, $8,000.

Isaac Bindeman, one-story brick and stone store at 3058 Mount Pleasant street northwest; cost, $7,500.

Joseph A. and Loren M. Herbert, two-story brick dwelling at 4931 Brandywine street northwest; cost, $9,000.

H. James Benson, three-story brick addition to apartment at 3427 Thirteenth street northwest; cost, $4,000.

Fransisco Cicero, one-story brick public storage garage at 1703 Fifth street northwest; cost, $1,300.

B. J. Corridon, one-story brick addition to store at 13 H street northeast; cost, $1,000.

E. G. Lashlee, 1½-story brick, stucco and wood residence at 2401 Brand avenue southeast; cost, $5,000.

Marion F. Burton, one-story wood-frame dwelling at 3812 Twenty-sixth street northeast; cost, $4,000.

R. B. Gilliland, two-story brick residence at 4911 Forty-third place; cost, $5,500.

H. A. Heine, 2½-story brick dwelling at 7216 Fourteenth street northwest; cost, $12,000.

Francis Tayler, one-story frame dwelling at 5017 Ayers place southeast; cost, $1,400.

REBUILDING IS HELD PROSPERITY'S LEVER

Noted Engineer Would Have $20,000,000,000 Put Into Modernization.

Expenditure of $20,000,000,000 to modernize existing buildings and obsolete plants and to rehabilitate cities and towns is the quickest and soundest way of restoring prosperity and of meeting the needs of the American Nation, according to Francis Lee Stuart, member of the public affairs committee of the American Engineering Council.

"The outstanding disgrace of America is the unhealthy and indecent housing and sanitary conditions of our slums and of many of our homes," declares Mr. Stuart, noted New York engineer, in a statement issued by the council, public service body of the engineering profession. "It is a governmental function of cities and States and Nation to correct this abuse. The people have a right to ask them to act and at once."

Mr. Stuart, past president of the American Society of Civil Engineers, and consulting engineer of the Hudson River project, and of the Baltimore & Ohio and other railroads, asserts that he is hopeful of the future because there seems needed so much to be done.

"There are billions of dollars worth of sound, self-supporting and profitable projects of construction that await approval and the impulse to get under way," he says. "Many other undertakings of nation-wide importance should be in progress. These include improvement in sanitation of all kinds in all districts, water supply and distribution, sewerage and disposal plants, street paving and other ordinary town and country needs and such additional road building as is justifiable.

"Most of these projects could be constructed within our financial ability and with advantage under present day costs. None are in competition with existing industries. Modernizing existing buildings and obsolete plants alone runs into almost unbelievable sums.

"We must move forward as a people and not stand still. There are some $20,000,000,000 or more of such undertakings which should be going on now or in the next few years. The best way is to press for those expenditures that improve the average of our population in health, decency and self-supporting work instead of for the dole, and so breed the feeling of self-respect and freedom to think, which has been the foundation of American progress.

"When we take a world-wide outlook there is simply an immeasurable demand for American wares and methods of thought. Two-thirds or three-fourths of the inhabitants of the globe are living on a scale that is of grave concern to our civilization and is one of its responsibilities.

Benighted Areas Cited.

"These human beings will want our help for generations to come in improving living conditions, and, judging by past experience, they must have it or by stagnation be absorbed or perish. I can see no exceptions—China, Japan, Russia, South America, Africa, even benighted sections of Europe and the United States, and the world in general, need the same things that have made us great.

"We are not through improving our own living conditions. We are just beginning to see the necessity, as a business matter, for research to find means for a more equitable distribution of things that lead to well being. The future holds far more advances than the past.

"If we can guide our efforts to distribute our mental and physical products properly among the mass of humanity, wherever found, who are willing to work to pay their way in the world within their means, we shall progressively develop a demand for our products that will keep wheels turning, and create opportunities and demand for investments.

"The crucial question for this country is: how we can improve at once our economic situation with the least possible disruption of our taxation and public finance policies. In time of depression it would seem that sale of bonds and the use of the money at home are most helpful. In any event, our Government at last seems to be cooperating to check our troubles, and in avoiding bond issues, our tax schedules and fiscal policies must not be sent from bad to worse.

Forward March of U. S.

"The amazing march forward of our people through the moral dangers of inflation and prosperity, the shock of deflation and depression, the ability of our form of government to survive the ills of government in business, and the will to preserve and improve our social relations notwithstanding the various political diseases which beset us all, are nothing short of miraculous.

"Complacency, inaction, hesitation and lack of self-confidence are not the forces that made us great. The restoration of confidence transcends all other phases of our difficulties. I believe that publicity that is understandable is the only way to change public opinion and clear away distrust. The sooner we have it, the sooner we will be back to normal.

"We must not be exploited by superbankers and by the law. We must separate banks from affiliates and stock sales organizations; the temptation is too great. Among the many changes that will follow our experiences is the stopping of a great deal of the misuse of credit by honest publicity rather than by law.

"Credit information should be collected by authoritative agencies under public control. Dependable credit information ought to be put into forms readily understandable by intelligent persons, and made available to all as weather reports are, by some financial body as unbiased as our Supreme Court. The making and destroying of basic credit could be better controlled by many minds than by a few behind closed doors."

British Rule Men's Hat Brims to Be Shorter

London (U.P.).—Fashion experts predict that men's hats will be much shorter in the brim during the forthcoming spring and summer. Thousands already are being manufactured with the brim at least three-eighths of an inch shorter than last year.

No bright color or multicolored hats are suggested. Principal colors will be fawn, hasel, brown and light gray.

Architects' Group Gives Approval to 4 Projects

The Architects' Advisory Council at its meeting last week gave the rating of "approved" to the following plans:

Dwelling at 7820 Seventeenth street northwest, R. L. Jennings, designer; M. L. Boat, owner. Store at 8 Eleventh street northwest, E. L. Bullock, jr., designer; M. E. Swing, owner. Gas station at 1944 Bladensburg road, E. L. Bullock, jr., designer; Charles Tompkins, owner. Dwelling at 3339 Tennyson street, George T. Santmyers, architect; N. L. Moore, owner.

Bandit Farm Now Sightseeing Place

Springfield, Mo. (U.P.).—The Young farm here, where Harry and Jennings Young killed six peace officers last December, has been turned into a source of income for J. D. Parr, new tenant.

Parr charges 25 cents to persons wishing to see the house. He points out the spot where the six officers fell, and exhibits the bullet holes in the walls.

Parr is living in the house until Mrs. Young, mother of the outlaws, returns from a visit with relatives.

Sheepskin Size Reduced.

Pittsburgh (U.P.).—Carnegie Institute of Technology has added diplomas to the long list of things reduced. The new sheepskins, though much smaller, will be even more ornate than of yore, with engraving instead of printing informing those who look twice that the student finished his course and won a degree.

Looking for a **MODERN HOME**

?

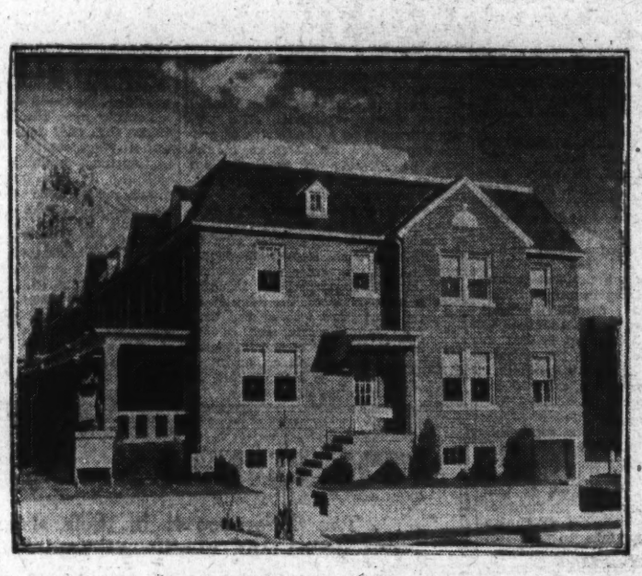

Semi-detached home of the Wire Construction Company, open for inspection at 5603 Third Place N. W. This is representative of many moderate priced, thoroughly modern homes now available in Washington.

Builders of moderate-sized and thoroughly modern homes. Call them for appointments to see the houses they have for sale.

G. L. Bennett
L. E. Breuninger & Sons, Inc.
Boss & Phelps
Breuninger & Phifer
Cafritz Construction Co.
Capital View Realty Company
Columbus Construction Co.
Henry J. Connor
Cooley Bros.
D. J. Dunigan, Inc.
Federal Construction Co.
Thos. J. Fisher Co.
J. F. Fox
G. H. Gaskins
Clarence W. Gosnell
B. H. Gruver
Harvard Terrace Development Corp.
Fred W. Horton
H. P. Huddleson
Independent Investment Co.
Jacobson Bros.
Thos. A. Jameson
McKeever and Goss
M. Mezzanotte
Frederick B. Mills
J. C. Nealon
A. T. Newbold
L. E. F. Prince
Henry J. Robb, Inc.
Wm. H. Saunders Co.
Fred Schnider
Shapiro Construction Co.
Orville Rice
Jos. M. Stanley
Chas. L. Tankersley
Waverly Taylor
John B. Tiffey
Waple & James
Wakefield, Inc.
Wire Construction Co.
C. W. Williams
Edward M. Willis
P. H. Willis Realty Co.
Earl Warren
Walter Vaughn

You don't buy a house every day—therefore, when you do buy, make sure you choose a house that will meet your needs for some years to come. That means a strictly modern home, and that in turn means above all else an automatic gas-convenience home.

Architects, builders, experienced home owners all unite in agreeing that the home of today and tomorrow must have automatic gas heat, automatic gas refrigeration (the quiet kind), an automatic gas water heater, and a modern gas range for convenience and economy.

A home with these gas conveniences will be comfortable and carefree, and if you ever want to sell, it will have value and appeal far beyond any comparable dwelling without these modern features.

Leading builders know the value, the comfort, the conveniences of gas, and are installing it in the homes they build. Call any builder in the list at the left. He will have modern homes to show you—homes modernized with gas, that you should see before you buy.

WASHINGTON GAS LIGHT COMPANY MODERNIZE with Gas

Builders' and Architects' Division

419 Tenth St. N. W. NAtional 8280

Tune in on the Washington Gas Light Orchestra every Sunday evening at 6:30 over WRC

ROOM DECORATION ADVANCE IS NOTED

Convenient and Tasteful "Layouts" Stressed, Avers Expert.

Although the interior architecture and the furnishings of the typical American home have advanced rapidly within the past few years, there is still room for improvement. This is the belief of N. Max Dunning, fellow of the American Institute of Architects and member of the national committee on wood utilization of the Department of Commerce.

"Increasing importance is now being attached to the arrangement of rooms to provide suitable and sufficient space for the furnishings," Mr. Dunning pointed out. "People now desire a maximum return on their investment, and the future tendency will be toward greater convenience."

Two booklets, recently issued by the Department of Commerce through its national committee on wood utilization, were cited by Mr. Dunning as playing a part in the reawakening of public interest in attractive, serviceable interiors. "'How to Judge a House' is a valuable guide to the prospective home buyer," he said, "whereas 'Furniture: Its Selection and Use,' gives the consumer a measuring stick by which he may determine furniture values.

"At a time when it is possible to secure many types of materials and construction in furniture as well as in homes, and with a variety of styles from which to choose, the recommendations of an unbiased body merit attention," he said.

Mr. Dunning is chairman of the subcommittee of the national body which sponsored "How to Judge a House," the group including authorities on building, housing, financing and real estate values. The furniture bulletin was sponsored by a similar group composed of specialists in decoration, furnishing, architecture and home economics under the chairmanship of Alexander B. Trowbridge, nationally known architect.

Both bulletins may be secured from the Superintendent of Documents, Washington, D. C. Both are illustrated. "How to Judge a House" contains 85 pages. "Furniture: Its Selection and Use," contains 115 pages.

Leahy New Head Of Columbus U.

Unanimous Election Is Announced by F. J. Rice, K. of C. Leader.

William E. Leahy, noted Washington attorney and dean of the Columbus University Law School, has been unanimously elected president of Columbus University, according to Fred J. Rice, supreme knight of the District of Columbia, Knights of Columbus, and chairman of the board of trustees of the university.

Mr. Leahy holds LL. B. and LL. M. degrees from Georgetown University, has been Assistant United States Attorney, Special Assistant United States Attorney and Special Assistant Attorney General. He is a member of a number of clubs in the city, a prominent figure in legal and social circles in the city and has played an important part in the development of the university which he now heads.

Columbus University was established by the Knights of Columbus in pursuance of their plan to aid worthy young men. It contains a School of Accountancy and Business Administration and a School of Law, both of which have heavy enrollments.

Adams School Play To Be Given Friday

75 Children to Appear in Bicentennial Pageant, "Redbud Tree."

"The Redbud Tree," a Bicentennial pageant play by Olive M. Price, will be presented by the children of the first six grades of the John Quincy Adams School, Nineteenth and California streets northwest, at 10:45 o'clock next Friday morning, in the school auditorium.

A cast of 75 children will be headed by Frances Frankel, Malcolm Von Behren and Ruth Varney, under the direction of Miss Estelle M. Gilchrest, auditorium teacher of the school, assisted by Miss Lula Crockett, sewing teacher, and Elmer H. Krehbiel, manual training teacher.

Costumes and scenery for the play have been made by the children. A children's trio of stringed instruments will play during the intermission. The dances to be given are original interpretations of appropriate music.

Lip-Reading Coed Makes Good College Grades

Norman, Okla. (U.P.).—Ability to read lips has enabled Mary Elizabeth Scott, Oklahoma University freshman, to attend school and maintain a good scholastic average.

Miss Scott lost her hearing as a result of scarlet fever when three years old. She completed elementary and high school after learning to read lips. She made a "B plus" average in 16 hours of college work during the first semester. She is studying to be a librarian.

ATTRACTIVE ROOM IN NEW EXHIBIT HOME

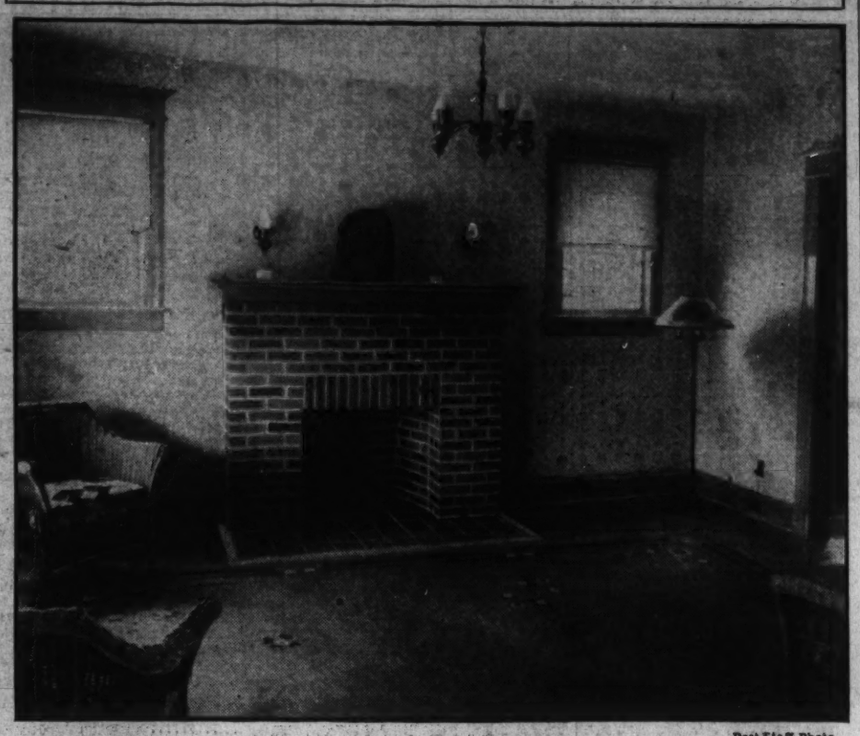

Post Staff Photo.

Living room of exhibit home at 1308 Allison street northeast, in a group being presented by Frederick B. Mills, owner-builder. These houses may be inspected daily from 9 a. m. to 9 p. m.

BUILDERS TO LAUNCH DRIVE ON CREDIT JAM

Contractors Also to Urge Legislation Designed to Aid Construction.

A concerted drive for enactment by Congress of legislation deemed necessary in the public interest to remedy some of the present ills of the construction industry is to be made at the spring executive board meeting of the Associated General Contractors of America, to be held at the Washington Hotel, May 2 and 3.

The meeting, which will follow immediately upon similar gatherings of the American Institute of Architects, the American Road Builders Association and the policy committee of the Construction League of the United States, at which meetings the contractors will be represented, will be attended by several hundred of the foremost building and public works constructors of the country.

Foremost among the legislative measures to be urged are the Federal home loan discount bank bill, the Metcalf bill for the extension of prevailing wage legislation to all classes of public construction, with a provision that the wage shall be predetermined; the Cochran bill for the creation of an administration of public works; the Blaine-Christopherson bill for uniform requirements in all Government construction contracts; the emergency Federal aid highway bill for the relief of unemployment, and the bill requiring the employment of local architects on Government work. The board also is expected formally to indorse the retroactive repeal of the recapture clause of the transportation act, which its railroad contact committee believes is hampering the development of the railroad facilities of the country.

One of the major questions to be discussed by the board is whether the banks of the country are loosening up funds required by contractors and other business interests and, if not, what action can be taken to break the credit jam which the Reconstruction Finance Corporation and the Glass-Steagall Federal Reserve Bank act were designed to loosen. Reports coming through from various sources to Edward J. Harding, managing director of the contractors' association, indicate that banks are appreciative of the new liquidity which these Federal measures have afforded, but as yet are not making credit available for commercial and industrial uses.

The meeting will mark the formal induction of Henry J. Kaiser, one of the Hoover Dam builders, as president of the contractors' organization to succeed the late Col. William A. Starrett, builder of the Empire State Building.

Woodward Family Plans for Reunion

Event Will Be Held Early in Summer in Lancaster County.

Plans are being made for a reunion of the Woodward family of Virginia early in the summer at Wharton's Grove, Lancaster County, Va.

Participants will be the descendants of the Woodwards who were residents in Tidewater, Va., during the seventeenth and eighteenth centuries. Overton S. Woodward, of the Morris Plan Bank of Richmond, is directing plans.

According to present expectations the Woodward reunion will be held in conjunction with a reunion of two other Virginia families, the Pollard and Bagby families.

PAPER IMITATES WOOD

Walls Have Appearance of Walnut Coloring

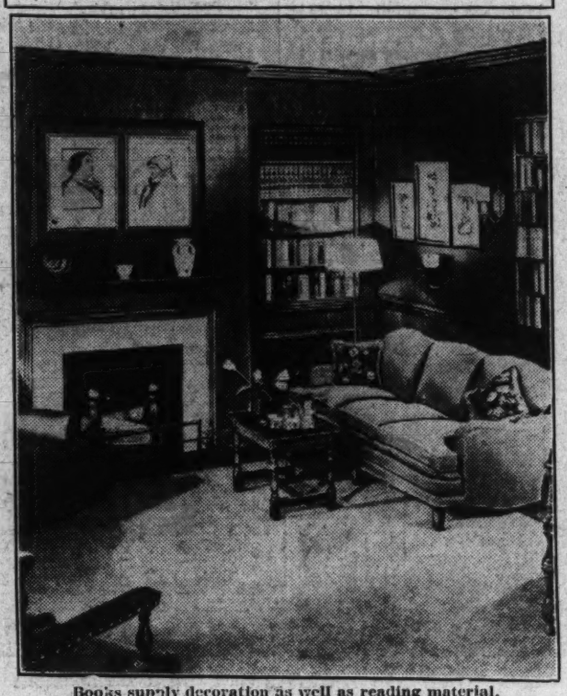

Books supply decoration as well as reading material.

By HOPE HAMMOND
Interior Furnishings Editor, the Woman's Home Companion. Written for The Washington Post.

Book shelves constitute one of the most highly decorative factors of any room.

Colorful bookbindings add a note of interest, and there is always a quality of comfort and friendliness about books.

They are particularly appropriate in a living room, and they seem to be indispensable to any room with walls treated in the present mode, which favors the flattering walnut-colored wood grained surfaces, achieved with veneer on muslin, rotogravure print on heavy paper, or wood-patterned paper.

The darkness of this walnut coloring calls for special decorative treatment of floors and incidentals. Plain rugs are almost a necessity. It is also advisable to brighten the sober tones of the walls with prints or pictures of strong light tones. Illumination must be abundant enough to dispel any effect of gloom. Care must be taken to avoid over-elaboration of ornament.

The most appropriate furniture is usually colonial, early English or Spanish. The furniture must be distinctive and dominating, and the spirit of the room is totally foreign to fragile pieces, highly polished woods, or fine textures of any kind.

Reunion Planned By Business High

Faculty and Students to Be Guests of Alumni on May 7.

The last social event to be held in Business High School, on Rhode Island avenue, will take place at 8 o'clock Saturday evening, May 7, when the Alumni Association holds a reunion for the faculty, graduates and alumni.

A short program will precede a dance. Dr. Allan Davis, principal of the school; Stephen E. Kramer, first assistant superintendent of schools, and Elmer Lewis Keyser, secretary of the George Washington University, will speak. James C. Wilkes, former assistant District attorney, will give a farewell.

Miss Ethel Ginberg has charge of preliminary plans, and invitations may be obtained from her at the Franklin School. James R. Kirkland, assistant United States attorney of the District, will be in charge of the program and dance.

WESTMINSTER SETS GRADUATION MAY 1-3

Methodist Protestant School Lists Forty-ninth Program of Commencement.

Announcements have been sent out that the forty-ninth annual commencement of the Westminster Theological Seminary of the Methodist Protestant Church, Westminster, Md., will be held May 1 to 3. The program reads as follows:

Sunday, May 1, at 10:45 a. m., the baccalaureate serman will be preached by President Hugh Latimer Elderdice, D.D., LL.D., in the Westminster Methodist Protestant Church. At 8 p. m. on the same day at the same place the annual alumni sermon will be preached by the Rev. J. Leas Green, A. B., S. T. B., class of 1919, pastor of the Edmondson Avenue Methodist Protestant Church, Baltimore.

On May 2, in the Seminary Chapel, located beside Western Maryland College, at 8 p. m. two one-act plays will be presented by the department of religious drama, Miss Dorothy Elderdice, A.B., instructor in charge.

On Tuesday, May 3, in the Seminary Library at 10 a. m. the annual meeting of the board of governors will be held. At 8 p. m., May 3, the annual commencement proper will be held in the Westminster Methodist Protestant Church; the Rev. Charles M. Elderdice, S. T. D., pastor. After the opening prelude is given prayer will be offered by the Rev. Paul Ellsworth Holdcraft, A. B., S. T. D., pastor of the United Brethren Church, Hagerstown, Md., and the Holy Scripture lesson will be read by the Rev. Harry N. Bassler, D. D., pastor of St. Paul's Reformed Church, Westminster, Md., after which the seminary octette will sing an appropriate anthem, which will be followed by the annual commencement address by the Rev. John Calvin Broomfield, D. D., president of the General Conference of the Methodist Protestant Church, Pittsburgh. After the presentation and awarding of the diplomas and the degrees the benediction will be pronounced by the Rev. J. W. Gill, D. D., pastor of the West Baltimore Methodist Protestant Church.

Among those who will receive the degree of doctor of sacred theology is the Rev. Clarence Leslie Dawson, A. B., S. T. B., pastor of the First Methodist Protestant Church, Washington. Dissertation: "The Adult Movement in Modern Education."

Rubber Throat Saves Life of a Convict

San Quentin Prison, Calif. (U.P.).—A San Quentin convict has been kept alive for nearly a year by means of a rubber throat and is being restored to normal health, Dr. L. L. Stanley, prison physician, revealed.

Jackson E. Ross, 41, burned out his gullet with acid in a suicide attempt. Dr. Stanley used a rubber tube to carry food and liquid to his stomach.

God, the Governing Principle

Taken from the Christian Science Monitor.

ONE who is without the understanding that divine Principle governs all that is real is like a ship without a rudder. But how eagerly does one who begins to see the nature of his plight grasp at the idea of unchanging Principle governing harmoniously all that really exists!

Through the teachings of Christian Science many are learning to turn to God, divine Principle, perfect Mind, for help. Christ Jesus said, "Ye shall know the truth, and the truth shall make you free." Our need, then, is to "know the truth;" it is to see any situation not from the standpoint that error would have us look at it, but from the spiritual standpoint, the standpoint of divine Principle, of perfect Mind. An individual, in attempting to solve a mathematical problem might write three times three equals eight. If he accepts this evidence, he can not do anything to correct the error; but if he allows the understanding of arithmetical truth to govern his thinking, he will be able to correct the mistake.

There is a spiritual fact which will correct any specific erroneous material concept. Thus, in order to bring out harmony where discord seems to be, we should turn from the evidences of error to the spiritual facts; then, as in the solving of the arithmetical problem, the realization of the fact will be made manifest in outward harmony. From divine Principle, perfect Mind, emanate true ideas; and as we discern these true ideas we can realize the spiritual fact instead of accepting the false concept of any situation or thing.

* * * *

WE must express honesty and truthfulness, and practice the Golden Rule in every detail of our human experience; for only so are we reflecting divine Mind. We must express unselfishness, tolerance, patience, humility, gentleness in all our dealings with our fellow men.

Studying the words and works of the great Master we see that He was governed by divine Principle. He said, "I can of my own self do nothing;" and, "The Father that dwelleth in me, he doeth the works." He also said to his followers, "Be ye therefore perfect, even as your Father which is in heaven is perfect." He was animated by divine Principle, infinite good, divine Love. This enabled him to realize spiritual facts and thus bring God's law to bear upon human problems, dispelling sin, lack, sickness, and death. Mrs. Eddy writes (Science and Health with Key to the Scriptures, p. 111), "The Principle of divine metaphysics is God; the practice of divine metaphysics is the utilization of the power of Truth over error; its rules demonstrate its Science."

The material senses present a material universe in which appear to be animality, fear, hate, greed, earthquakes, tornadoes, business depression; but the material sense of creation is only a false sense of God's perfect universe, which is the expression of the divine Principle—Love. In this real spiritual universe perfect activity and perfect order are forever expressed.

APPLYING the rules of divine metaphysics demands of us that we reject suggestions of hate, greed, or business depression as any part of true being, and that we earnestly endeavor to replace the false material concept of the universe with the spiritual fact. The material senses say that man is material, mortal, a combination of good and evil, but this is only a false concept of man; for the real man, including all true individuality, is spiritual and perfect, the divine image and likeness.

The application of the rules of divine metaphysics demands that we accept the spiritual fact about man as God's idea, and earnestly reject the suggestion that man can be sick, sinning, mortal. In each demonstration of health and supply, through the application of the rules of divine metaphysics, we glimpse the universe of Mind, of Principle, wherein everything is harmonious.

As the individual lets perfect Mind govern his thinking and acting, he brings his affairs under the government of divine Principle, and finds sickness, lack, and other discordant conditions disappearing from his life.

Women to Hear Address on Reds

Representative Eslick, of Tennessee, to Speak to Daughters of 1812.

Representative Edward E. Eslick, of Tennessee, will speak on "The Red Menace" tomorrow evening at the opening of the fortieth annual meeting of the associate council of the National Society of the United States Daughters of 1812 at the Willard Hotel. Mrs. Franklin Miller, honorary State president of the Illinois organization, will recite poems which she composed.

On Tuesday night at 7 o'clock Mrs. Edward Everett Gann, sister of the Vice President, will be the guest speaker of the society at a banquet. Others who will speak are Mrs. H. M. Towner, of Iowa, a regent of the Mount Vernon Association, who will speak on "Mount Vernon," and Mrs. John F. Weinman, of Arkansas, who will speak on the "Girl of 1812."

Mrs. Augustine J. Todd will give a musical reading, "The Old Virginia Reel," accompanied by Miss Bentley. The United States Marine Band will play. On Wednesday the society will hold business sessions and visit the White House.

7102 MEADOW LANE

One square west of Conn. Ave. and one square south of Columbia Country Club

BEAUTIFUL MEADOWBROOK

In Chevy Chase, Md.

The Revised Price Is Now $12,950

This exclusively located, NEW DETACHED BRICK HOME is situated on a well planted lot 71 feet wide with fine old shade trees. The house is the last word in modern construction of the better kind and all six of the master size rooms are so arranged as to insure perfect ventilation. There are two pretty baths, attic for storage, bright, well equipped kitchen with new type table top range, pantry, Frigidaire, fireplace, plenty closets, large private living porch, a built-in garage and other comfort features too numerous to mention. We urge you to visit us and see this pretty home today. It is

OPEN TO INSPECT

Out Connecticut Avenue to 7100 Block and turn left one square to Meadow Lane. See our open sign.

Tower Bldg. R. M. HOOKER Realtor Metrop. 2663

BEAUTIFUL FOREST HILLS

The Most Beautiful Colonial Stone and Brick Home We Have Ever Offered—

On a wooded corner lot overlooking Rock Creek Park and one of our finest estates. It has heavy slate roof and furred walls—imported wall paper, hand-made hardware and many other unique and attractive appointments.

FIRST FLOOR—Living room, dining room, library and lavatory, butler's pantry, kitchen, maid's room and bath.

SECOND FLOOR—5 bedrooms, all very large; 3 baths and 6 cedar closets.

THIRD FLOOR—Recreation room and storage room.

There is a 2-car garage, oil heat, General Electric refrigeration and every modern bit of equipment.

All at a Price Very Surprising.

PHILLIPS & CANBY, Inc., *Exclusively*

Na. 4600 Investment Bldg.

In Petworth

FACING PARK

Home 20 Feet Wide
6 Rooms and Bath
Recreation Room
3 Covered Porches
Built-in Garage

402 GALLATIN ST. N.W.

Colonial tapestry brick home, 20 ft. wide by 32 ft. deep on attractively landscaped lot on a high elevation facing a park in Petworth . . . Wide covered front porch and 2 large, screened rear porches. 6 large rooms, beautiful 2-color tiled bath with built-in tub and shower . . . Completely finished recreation room in basement, attractive kitchen with special built-in cabinets, Frigidaire, model gas range . . . Built-in garage. Red Jacket heating plant, large closets, copper screens and metal weather stripping throughout . . . Sound construction, beauty of decoration, unusual finish, modern equipment . . . Price $9,950; convenient terms . . . See this home today.

14th & K CAFRITZ Dist. 9080

CLARENDON, VIRGINIA

424 South Clarendon Ave.

$7,500 Easy Terms

THIS desirable home with every modern convenience, contains five large rooms and bath on first floor, with floored attic room, 19x28 ft., suitable for two rooms. Screens, hard-wood floors, &c. Large, light and airy basement; garage. Come out and see for yourself.

Drive out to Clarendon, then south on Clarendon Avenue to Property.

M. A. CARDWELL, *Builder*

Phone Clarendon 1936X1

INSPECT
220 to 238 Longfellow Street N.W.

A new group of well planned homes with new, modern features that will please you.

Contain seven large rooms, large, two-tone baths, modern kitchens; built-in garages.

Screened Throughout

Sample House, No. 232 Longfellow St.

Open and Lighted Until 9 P.M.

FLOYD E. DAVIS COMPANY
Realtors
733 12th St. N.W.
Nat'l 0352

7538 14th St. N.W.

at $12,950 is

The Lowest Priced New Home Ever Offered in Shepherd Park.

Detached, all-brick, 6 large rooms, 2 baths, full attic, 2-car brick garage; fine lot.

This IS an Opportunity
Open All Day Today

H. G. SMITHY CO.

1418 Eye St. N.W. Natl. 5904

Save $2,000

Inspect this beautiful Home and be convinced that is is architecturally perfect and contains all of the latest appointments

6522 7th Place N.W.

Between 7th and 8th, Van Buren and Underwood Streets

PRICE $9,750

SMALL CASH PAYMENT

Monthly Payments Less Than Rent on Similar Homes

Call Georgia 2294 for further information or transportation

J. DALLAS GRADY
Realtor
1010 Vermont Ave. Di. 9179

SUCH AS

Attic
Gum Trim
2 Cedar Closets
Tile Bath in Colors
Spacious Sleeping Porch
Copper Down Spouts
Hardwood Floors
Real Fireplace
Screened
3 Porches

OPPORTUNITY

With a new situation which we have set up in the additionally beautiful

FOREST SECTION
OF
CHEVY CHASE

We strongly advise an immediate inspection of several new moderate-sized homes here

AT MOST INTERESTING PRICES

To Inspect—

Drive out Conn. Ave. to Bradley Lane (Chevy Chase Club), turn LEFT two squares to our sign, turn RIGHT to one of the few remaining Garden Spots of Washington.

SHANNON & LUCHS
DEVELOPMENT COMPANY

SPRING VALLEY
section of
WESLEY HEIGHTS
The Garden Spot of Washington
NEW EXHIBIT HOUSE
4900 GLENBROOK ROAD

You will be interested in the houses now in the various stages of construction in the Hillbrook Lane Section

Every Home Completely Insulated With Celotex.

Twenty Years of Aggressive Progress in Home Building and Community Development in our Nation's Capital

W. C. AND A. N. MILLER
Developers
1119 17th Decatur 0610

Business Barometer

By LYNNE M. LAMM

Business continues to mark time. On the other hand, banking conditions are better. Since the enactment of the Glass-Steagall bill bank failures have been reduced to an average number of 12 weekly.

For the first two weeks of April, according to figures in the hands of the Federal Reserve Board, there were 25 bank failures, as compared with 115 for the month of February and 342 for the month of January. Reports continue to indicate that there has been a revival of confidence all along the line.

Automobile Sales Drives.

The automobile industry has just finished one of the greatest sales drives in its history, coincident with the introduction of new models. Although the drive has ended, it is still too early to judge the results, but there was a great display of interest in the newer and better motor cars the industry is now offering.

It is reported that about 90 per cent of present production is confined to low-priced cars. Several price increases as well as decreases have lately been announced, but the next few weeks will determine definitely the trend in that regard for the remainder of the year.

Early this month passenger car production recorded another increase as a result of a further step-up in the Ford production rate. Several other companies also increased output, but, on the other hand, some schedules were reduced. Sales in this period showed few signs of sustained gains. The passenger car sales trend throughout March was spotty and not well defined. It is known, however, that retail sales were below the corresponding period of last year. Sales and production of commercial vehicles continued at low levels, and showed little improvement over the past several weeks.

Textile Employment Up.

Figures available at the Bureau of Labor Statistics show conclusively that both employment and payrolls were up in the textile industry in February as compared with January but down as compared with February of last year.

Conditions in the cotton, wool and silk industries are, of course, far from satisfactory but it is believed that many difficulties have been considerably alleviated so that textile mills will be in a better position to take advantage of improvements.

Although spot cotton is now about 1 cent above the low point, exports continue to run higher than last season and are now about 1,300,000 bales larger. Trade in cotton goods is rather quiet, prices continue unsatisfactory in most ranges and further curtailment of production by mills may be necessary.

Recently the tendency of woolens and worsteds has been downward, mills having reduced their operations with prices softening. Fall lines of men's suitings are not receiving the hoped for acceptance, and while in women's dress goods activity is regarded as better, prices are unsatisfactory.

Raw silk imports for the first quarter of this year were only about 3 per cent short of the corresponding period in 1929, when the all-time record was established. Continued heavy world stocks of raw silk combined with disturbances in the Far East have sent prices down to new low levels. Piece goods production has been curtailed and sales have been unsatisfactory on both the yardage and price basis. Although manufacturers' stocks have increased some, they are below the level of a year ago.

Paint Industry Slow.

The paint and varnish industry having held up much better than the average through 1930 and 1931, is failing to respond to the usual spring stimulus this year. Few manufacturers are able to point to a volume of sales during the first months of this year equal to their output for the same period of last year. It is freely estimated by leading manufacturers that sales for this year will probably fall about 25 per cent under last year's sales.

The distributing trade is offering little encouragement to the manufacturers and is inclined to confine replacement orders to small shipments for immediate delivery.

Distributors' stocks, retail and wholesale, are at abnormally low levels and the need for the products of the industry is increasing daily and is accumulating so that even a moderate turn in the buying trend should bring about very acceptable changes in today's picture. The general slowness of things does not seem to confine itself to any one branch of the industry, nor to any particular commodity, all branches and all commodities seeming to have developed a severe case of spring fever.

There is one bright spot in the paint picture, which may act as an antidote to the fever. That is the "Clean Up and Paint Up" campaign movement, which is being so thoroughly publicized this year as a means of relieving unemployment and for creating markets for everything from garden tools to modern homes. Civic bodies and municipal officials throughout the country are indicating a keen interest in making their communities more attractive.

This campaign, being a direct contact with the buying public as well as the manufacturers, wholesaler and retailer, act as a stimulus especially to retail and painter trade and will show the way to better merchandising.

Sporting Goods Inventories Low.

As in other industries, there has been a falling off in the sporting goods market, but in many branches of sport, sales have not been as severely affected as in the more staple commodity fields.

Baseball has suffered less than any of the so-called athletic sports and baseball equipment is not overproduced or overmarketed. There appears to be a rather good outlook for this year in the sporting goods industry. At a recent convention the manufacturers reported that they had booked a substantial volume of business. It was estimated that more actual business was placed at the 1932 show than at last year's convention. Inventories are reported as at an extremely low point.

Although the outlook is considered good, it is not of an optimistic character of the rose-colored glass variety but a sound analysis of the situation leads the manufacturers and distributors to feel at the very least that the trade is out to make the best of the prevailing situation. It is stated that surplus stocks have been worked off, overhead reduced and other economies effected which should contribute toward sounder conditions.

(Copyright, 1932.)

THE METAL MARKETS.

New York, April 23 (A.P.).—COPPER—Steady; electrolytic, spot and future, 5¾. TIN—Easy; spot and nearby, 19.75; future, 19.87. IRON—Quiet; unchanged. LEAD—Dull; spot, New York, 3.00; East St. Louis, 2.90. ZINC—Easier; East St. Louis, spot and future, 2.65@2.70. ANTIMONY—5.87.

PEOPLES DRUG NETS 52C IN 1ST QUARTER

Compares With 66c for Like 1931 Period; Statement on Washington Gas.

By THOMAS M. CAHILL.

Total assets of Peoples Drug Stores, Inc., and affiliated corporations at the end of the first quarter were $6,843,892, an increase of $51,399 above the corresponding period last year, the comparative consolidated balance sheet made public yesterday reveals.

The report shows net profit available for common stock of $63,794, or 52 cents per share, as compared with $82,305, or 66 cents per share, in 1931, and $51,974, or 41 cents per share, in 1930. The dividend on outstanding preferred stock was $37,698, as against $39,063 in 1931 and $40,623 in 1930. Net profit was $101,493, as contrasted with $121,369.41 in 1931 and $92,598.12 in 1930.

Washington Gas Light Co.

In a statement issued yesterday, Robert C. Jones & Co., Inc., local investment bankers, said:

"We do not know of any public utility company that has shown such an amazing record during these trying years of depression as the Washington Gas Light Co.

"In 1931, its net earnings increased more than 25 per cent over 1930. In the first quarter of 1932 it again increased earnings, showing a net income of $454,894.41, as compared with $414,290 in the corresponding period of last year.

"The Washington Gas Light Co., has supplied all the gas to the people of Washington for over fifty years. All of us have to use gas in our homes and we consider this a depression-proof company.

A. I. B. Delegate Election.

Election of delegates nominated from Washington chapter April 15, for the annual convention of the American Institute of Banking at Los Angeles in June, will be held in the chapter rooms April 26 at 9:30 o'clock in the evening. At the same time, nomination of officers and governors for the new administrative year will be made. A list of candidates will be submitted by the nominating committee, and further nominations may be made from the floor.

Outlook for Steel Industry Uncertain

Some Forecasts Indicate Reviving Demand; Others Less Optimistic.

New York, April 23 (A.P.).—Steel production schedules reflected irregularity within the industry in the past week, slight gains in orders being reported for tin plate, as a result of increasing automobile output, and for rails, owing to resumption of one mill.

However, strutural specifications placed were small and railroad buying was generally limited. Trade forecasts were more or less conflicting, some reporting indications of reviving demand and others not expecting substantial gains until autumn. Prices were firmly held although scrap eased. Buying of pig iron is restricted at unchanged prices.

An advance in copper quotations of ¼c at the opening of the week as a result of recently improved export demand, was followed by an immediate contraction of this buying and subsequently the price was lowered to the previous basis of 5¾c for electrolytic delivered in the Connecticut Valley. Domestic consumers remained out of the market awaiting tangible evidence of improvement in general business. Although a slightly easier undertone was reported in second-hand quarters, sellers and producers held firm.

Tin advanced moderately during the week in anticipation of further reduction in world output. Unofficial reports from Paris yesterday indicated plans for reduction by 20,000 tons annually instead of a cut of 8,000 tons agreed to in March. Slightly increased inquiry developed.

Steady buying of lead for May and June shipment continued at unchanged prices. Some smelters who sold in excess of output were not offering. With a fair backlog of unfilled orders they are not accepting forward business at current low levels.

Wall Street Briefs

(Associated Press)

Steel plant operations in the Youngstown district are expected to show another advance next week. It is estimated that the average will be at 30 per cent of capacity, as compared with the current week's rate of 26 per cent.

It is generally expected that the depression will have some effect this summer on the use of motor cars and statisticians are wondering to what extent fuel sales may be curtailed. One estimate places the reduction at 3 to 10 per cent.

The Pittston Co. reports for the year ended December 31, 1931, net income of $286,333 after interest, Federal taxes and other charges, compared with $2,037,870 in 1930.

BOND PRICES EASIER IN NARROW TRADING

Investors Hold Off Awaiting Political and Corporate Developments.

New York, April 23 (A.P.).—Bond prices again eased slightly today in the slowest Saturday session since November 21. Sales totaled only $4,569,000 par value.

Dealers were of the opinion that investors and traders were marking time while waiting for a settlement of the tax situation at Washington and for the reports of a number of important utility and industrial corporations on dividends and earnings.

The United States Government list sagged fractionally, along with corporate securities. Only the Treasury 3¾s, on the sale of but 14 bonds, managed to emerge with a plus sign. The others, however, gave ground only slightly and offerings began to dry up early in the session.

Utilities Under Pressure.

The utilities were subjected to moderate pressure and there were several wide swings on few sales. American & Foreign Power 5s dropped a point or more but rallied for a gain of ¾. American Telephones were down from ¼ to ½, while American Water Works 6s lost 2 points. Laclede Gas liens were exceptionally soft, a loss of 4 points being taken by the 5s. Western Union 5s of 1951 lost 1¼.

The average of the industrials was unchanged. Loans of Armour & Co., General Theaters, Gulf Steel, International Match, National Dairy, Tobacco Products of New Jersey and Pure Oil improved slightly. Certainteed 5½s were heavy.

French Government obligations were again features of the foreign department. The 7½s conceded 1½ points of their recent gains, but the 7s again reached a new high for the year with a gain of ⅛. German Government 7s lost a point but the 5½s firmed. British 5½s gained moderately and loans of Argentina and Japan were steady.

Curb Market Dull.

The Curb Market stalled in dead center. Trading dwindled to a turnover of approximately 60,000 shares for the short session, the smallest in recent years. Price changes were mixed, and in the main, narrow.

Utilities hardened, in sympathy with trends on the big board. Commonwealth Edison and Northern States Power preferred advanced a couple of points, while American Gas & Electric and Electric Bond & Share managed to close fractionally higher.

Scattered pressure appeared in the oils, Standard of Indiana and Kentucky held steady, but Humble and standard of Ohio lost about a point each, and Gulf and Imperial eased fractionally.

Industrials and specialties were almost completely neglected. An interesting transaction was a sale of Powdrell & Alexander, one of the few transactions this year in this issue, at 5½, off 11 points since the previous transaction.

New Jersey Zinc advanced a couple of points in a small turnover, and Ford of Canada "A" was firm. Aluminum Co. lost ¾ of a point.

Washington Stocks

Sales—Regular call, 11:15 a. m.: Capital Traction Co., 15 at 13, 10 at 13, 5 at 13.
After call: Natl. Mtge. & Inv. pfd., 60 at 2½.

BONDS. PUBLIC UTILITIES	Bid.	Ask
Amn. Tel. & Tel. 4½s, '39	100½	....
Amn. Tel. & Tel. coll. tr. 5s	99	....
Anacostia & Pot. R. R. 5s	92	95
Anacostia & Pot. guar. 5s	84½	90
C. & P. Tel. of Va. 5s	99	....
Capital Traction 1st 5s	55	59
City & Suburban 5s	49	....
Georgetown Gas 1st 5s	99¾	....
Potomac Elec. cons. 5%	100¾	....
Potomac Elec. 6s, 1953	106¼	....
Wash. Alex. & Mt. Vernon 5s	....	....
Wash. Gas Lt. gold notes 4½s	97	99
Washington Gas 5s	100	100½
Washington Gas 6s, Series A	99¾	100
Washington Gas 6s, Series B	101½	102¼
Wash. Ry. & Elec. 4s	80	81½

MISCELLANEOUS.		
Barber & Ross, Inc., 6½s	50	....
Chevy Chase Club 5½s	99	100½
Col. Country Club 1st 5½s	100	103
Wash. Market Cold Stge 5s	94	....

STOCKS. PUBLIC UTILITIES		
Amn. Tel. & Tel	97½	....
Capital Traction Co	13	13½
*Wash. Gas Light Co	85	92
Nor. & Wash. Steamboat	137	175
Pot. Elec. Power 6% pfd	109½	111
Pot. Elec. Pow 5½s pfd	103	105
Wash. Ry. & El. com	275	280
Wash. Ry. & Elec. pfd	80½	86

NATIONAL BANKS.	Min. price.	Ask
Capital	175	250
Columbia	175	225
Commercial (stamped)	183	200
District	196	210
Fed.-Amer. Natl. Bank & Tr.	42⅞	45
Liberty	190	210
Lincoln	400	440
*Metropolitan	275	310
*Riggs	350	360
Second	163	195
Washington	180	220

TRUST COMPANIES.		
Amn. Sec. & Trust Co.	299	315
*Natl. Savings & Trust	350	400
Prince Georges Bank & Trust	28	40
*Union Trust	191	200
Wash. Loan & Trust	400	440

SAVINGS BANKS.		
Bank of Bethesda	53	60
Commerce & Savings	325	....
East Washington	20	35
Potomac	60	75
Sec. Sav. & Com Bank	435	500
Seventh Street	280	....
United States	530	630
Washington Mechanics	50	60

FIRE INSURANCE.		
American	375	....
Corcoran	150	....
Firemen's	30	40
National Union	14½	15

TITLE INSURANCE.		
Columbia	7	10¼
Real Estate	145	160

MISCELLANEOUS.	Bid.	Ask.
Barber & Ross, inc., com	1	8
Col. Medical Bldg. Corp	90	105
D. C. Paper Mfg. Co. pfd	....	5
Dist. Nat. Securities pfd	60	75
Emerson Bromo-Seltzer "A"	25½	35
Federal Storage pfd	80	....
Federal-Amer. Co. com	15	18
Federal-Amer. Co. pfd	80	90
Lanston Monotype	58	62
Merch. Tr. & Stge. com	50	70
Mer. Tr. & Stg. pfd	74½	80
Mergenthaler Linotype	42	45
Natl. Mtge. & Inv. pfd	2½	3½
Peoples Drug Stores pfd	85	....
Real Est. M. & G. pfd	4¼	6
*Security Storage	97¾	101½
Ter. Ref. & Wh. Corp	42	50
The Carpel Corp	8½	10
Wash. Mech. Mtge. com	8	....
Wash. Med. Bldg. Corp	90	105
Woodward & Lothrop com	29½	33
Woodward & Lothrop pfd	105	....

UNLISTED DEPARTMENT. BONDS.	Bid.	Ask.
Army and Navy Club 5s	91	....
Cosmos Club 4½s	83	....
Commercial Club 1st 5s	80	....
Mayflower Hotel 6s	17	20
Metropolitan Club 4½s	88	100
Natl. Press Bldg. 1st 5½s	34	40

STOCKS.		
Anacostia Bank	285	....
Chapin Sacks 8% pfd	101	105
Connecticut Pie Co	130	....
Chr. Heurich Brewery	35	....
District Title Ins. Co	23	33
Franklin National Bank	125	....
Munsey Trust Co	100	160
North Capital Savings Bank	....	12
National Capital Ins	15	20
Northeast Savings Bank	20	....
Park Savings Bank	70	80
Raleigh Hotel Co	40	55
Washington Savings Bank	9	22
Washington Title Ins. Co	5	....
Washington Baseball Club	62	80
Woodridge-Langdon Sav. Bank	20	40

*Ex dividend.

BANK STOCKS

New York, April 23 (A.P.).—Over-the-counter market:

BANKS.	Bid.	Asked.
Chase Natl	32	34
Commercial	125	133
Fifth Avenue	1350	1450
First National	1400	1500
Manhattan	20½	22½
Natl. City	27¾	29¼
Public	21¼	23¼
TRUST COMPANIES.		
Bankers	50¾	52¾
Brooklyn Trust	170	185
Cen. Hanover	112	116
Chemical	29½	31½
Continental	13¼	15¼
Corn Exchange	49½	52½
Empire	23	25
Guaranty	251	256
Irving	16¾	17¾
Manufacturers	24¾	26¾
New York Trust	79	82
Title Guar. & Tr	35½	18½
United States	1410	1510
INSURANCE.		
Agricultural	40	50
Aetna Fire	24	26
Aetna Life	21	23
Aetna Cas. & S	34	39
Amer. Surety	9¾	12¾
Bklyn. Amer	2¾	3¾
Boston	307	335
Conn. Gen. Life	39	44
Fid. & Dep	40	45
Firemen's Ins	7⅜	8⅛
Franklin Fire	9⅜	11⅜
Glen Falls	28	30
Globe & Rut	72	103
Great Amer	9⅞	11⅜
Hanover	15¼	17¼
Hartford Fire	34	36
Home Ins	13	15
Kansas City	500	600
Mass. Bond	20	30
Natl. Fire	31	33
Natl. Liberty	2¾	3¾
Nor. River	8	10
Phoenix	41	43
Prov. Wash	18½	20½
St. Paul Fire	95½	100½
Sun Life	315	415
Travelers	400	450

NEW YORK CURB MARKET

Sales in hundreds.	High	Low	Close
A			
2 Alum Co Am	27⅝	26⅝	27⅛
1 Alum Co Am pf (3)	40	40	40
2 Am Cit P&LA (3h)	18½	17⅜	17⅜
1 Am Cit P&LB	....	1⅝	1⅝
1 Am Cyan B	2⅞	2⅞	2⅞
18 Am Gas & El (1a)	25⅝	24½	25¼
1 Am Maracaibo	½	½	½
47 Am Sup Power	2	1⅞	1⅞
1 Am Sup P pf (6)	20	20	20
8 Am Ut & G B vtc	⅛	⅛	⅛
2 Am Yvette	⅛	⅛	⅛
2 Appalach Gas	⅛	⅛	⅛
.25 As G & El ctf(8)	31	31	31
13 As G&El A (5%f)	2¾	2½	2½
1 Atl Sec Corp	2⅞	2⅞	2⅞
27 Atlas Util	5⅝	5⅝	5⅝
B			
2 Ben Ind Loan (1½)	9	8⅞	9
10 Blue R cvt pf (3h)	19¾	19¾	19¾
3 Brit Celan	1¼	1¼	1¼
C			
1 Cent Pub B A	½	....	½
2 Cent St El	1⅛	1	1⅛
1 Centrif Pi (.60)	2⅞	2⅞	2⅞
39 Cities Serv (.30a)	4½	4¼	4⅜
2 Cit Serv pf (6)	39½	38½	39½
1 Cit Serv B pf (.60)	2½	2½	2½
1 Cleve El Ill (1.80)	24	24	24
3 Comwlth & So (6)	72	69½	72
7 Comwith & So war	....	....	....
E			
54 El Bond & Sh	14½	13⅝	14
1 Elec Share	1⅝	1⅝	1⅝
F			
25 Fla P & L 7 pf (7)	46	46	46
1 Ford M Can A	8	8	8
1 Ford Mot Ltd	4	4	4
G			
16 Gen Aviation Corp	3⅜	3⅛	3⅜
1 Gen E Ld rct(.366e)	6⅞	6⅝	6⅞
1 G G&E cv pf B(6)	10	10	10
4 Gen Th Eq cv pf	....	....	....
2 Goldman Sachs	1¾	1¾	1¾
.50 Gray Tel P S (2¾b)	26¾	26¾	26¾
4 Gulf Oil Pa	28⅝	28¼	28⅝
H			
2 Hollins Gold (.65)	4¼	4¼	4¼
5 Horn & Hard (2½)	21½	21½	21½
3 Humble Oil (2)	38¾	38	38
I			
26 Ill P & L $6 pf (6)	7⅜	7⅛	7⅛
2 Insull Util	⅜	⅜	⅜
1 Ins Co N Am (2)	29⅝	29⅝	29⅝
6 Internat Pet (1)	9½	9¼	9⅜
1 Inters Eq cv pf	10	10	10
J			
.25 Mass U As cvpf(2½)	17	17	17
1 Mayflower Asso (2)	21½	21½	21½
2 Mid St Pet A vtc	⅜	⅜	⅜
2 Mid West Util	½	½	½
1 Mo Kans P L	¼	¼	¼
1 Mount Prod (.80)	2¼	2¼	2¼
N			
1 Nat Avia	3½	3½	3½
.50 Nat P&L 6% pf (6)	61	61	61
4 N J Zinc (2)	21¾	20½	21¾
1 N Y Transit (.10e)	3¼	3¼	3¼
21 Niag Hud P (.40)	4⅝	4⅝	4⅝
1 Niag Shar Md (.20)	1½	1½	1½
1 Nor Europ Oil	¼	¼	¼
1 Nor Sta P 7 pf (7)	70	69	70
O			
1 Oil Stocks A	⅝	⅝	⅝
1 Outbrd Mot B	⅝	⅝	⅝
P			
1 Parker Rust-Pr (3)	27¼	27	27
2 Penroad	2	1¾	2
2 Phoenix Sec	⅝	⅝	⅝
1 Pilot Radio A	1½	1½	1½
19 Pioneer Gold M(.12)	2⅛	2⅛	2⅛
4 Pitts Pl Gl (1)	14¾	14⅝	14⅞
2 Pub Util Hold xw	¼	¼	¼
.30 Pure Oil pf (6)	45	44¾	45
R			
1 Raytheon vtc	1	1	1
1 Rossia Intl	⅝	⅝	⅝
S			
2 Salt-Cr Prod (1)	3¼	3¼	3¼
7 Sec Al Corp nv (1)	5½	5½	5½
1 Seeman Bros (3)	25¾	25¾	25¾
3 Sel Ind(al ctf)(5½)	32	31⅞	32
15 So Cal Ed B pf(1½)	21	21	21
1 Southern Corp	1½	1½	1½
18 St Oil Ind (1)	15¾	15⅝	15¾
2 St Oil Ky (1.60)	11½	11½	11½
1 St Oil Ohio (2½)	22¾	22¾	22¾
1 Stutz Mot Am	11⅝	11⅝	11⅝
2 Swift & Co (2)	15	15	15
3 Swift Int (3)	21¾	21½	21¾
T			
4 Teck Hugh G (.60)	3	3	3
4 Texon Oil (1)	5	5	5
1 Trans Lux	1⅛	1⅛	1⅛
1 Tri Cont war	1⅛	1⅛	1⅛
U			
2 Unit Corp war	1⅞	1⅞	1⅞
19 Unit Founders	1⅛	1	1
5 United Gas	1¼	1⅛	1¼
1 Unit Gas war	⅛	⅛	⅛
2 Unit Gas pf (7)	30	29⅞	30
4 Un Lt & Pow A	3⅝	3⅝	3⅝
4 Un Lt & P cv pf (6)	21½	20¾	20¾
.25 Unit Shoe M	32⅛	32⅛	32⅞
2 U S & I Sec pf	16⅜	16⅜	16⅜
1 U S Dairy Pr B	2⅜	2⅜	2⅜
1 U S Elec Pow	½	½	½
14 U S Foil B (.30)	2½	2⅜	2½
6 Unit Wallpaper	2¼	2¼	2⅜
5 Utah Apex M	½	....	½
1 Utility Eq pf (5½)	38	38	38
5 Ut P & Lt B ctf	2¼	2¼	2¼
V			
10 Vick Finan (.30)	4	4	4
W			
6 Woolw Ltd (.055e)	10¾	10¾	10¾
DOMESTIC BONDS.			
A			
1 Ala Pow 5 '46	94¾	94¾	94¾
1 Ala Pow 5 '68	86	86	86
4 Ala Pow 5 '56	87	87	87
4 Alumin Co 5	88½	88	88½
1 Am Cavitth P 5½s	¾	¾	¾
1 Am & Cont Corp 5	49	49	49
1 Am El & P 6 A	30¾	30¾	30¾
B			
10 Am G & E 5	78½	77½	78⅛
3 Am G & Pow 6	28½	27¾	27¾
17 Am Pow & L 6	65½	65	65
2 Am Roll M 5	57	57	57
2 Appalach Gas 6 '45	5½	5½	6½
7 Appalach G 6 '45 B	3	3	3
7 Appalach Pow 5	89½	89	89½
10 Asso Elec 4½	41	40¾	41
1 As G&E 5½ inv ctf	25	25	25
11 Asso G&E 5 '50	26	25	26
13 Asso G&E 5 '68	25¾	25	25¾
22 As G&E 4½ '49 C	23¾	22½	23¾
2 As Hardware 6½	29	29	29
1 Asso Rayon 5	29	29	29
1 Assoc Tel Util 5½ C	34½	34¼	34½
11 Assoc T & T 5½ A	47½	46	47
B			
6 Blackstone VG&ESB	95	94½	95
1 Bklyn Ed 5 E	102½	102½	102½
C			
2 Cent Ill P S 5 '56C	67½	67	67
5 Cent Ill P&4½ '61H	61	60	61
10 Cent Ill P&4½ '67F	60¾	60	60
1 Cent P&L 5	58	58	58
1 Cent P S 5½	73¾	73¾	73¾
5 Cent P S 5½ '49 xw	77¾	77	77¾
4 Cent St El 5½	30	29½	29½
6 Cent St El 5	29¾	29	29
5 Chic Dist El 4½ A	68½	68½	68½
1 Chic D El 5½ '35 B	53	53	53
4 Cities S '66	36	34½	36
62 Cities Ser 5 '50	37	35⅞	37
3 Cities Ser G 5½	46½	46¼	46½
3 Cities S G Pipe 6	58¾	58¼	58½
9 Cities S P 5½	41	40¾	41
10 Cleve El Illum	101½	101½	101½
1 Comw'lth E5½ '56C	90¾	90¼	90¾
10 Comw'lth E5 A '53	96¾	96½	96¾
7 Comw'lth E 5 B '54	96½	96	96¼
30 Comw'lth E 4 '61 F	82½	81¾	82
2 Cowm'lth Subs 5½ A	52½	52½	52⅝
6 Community P&L 5	52	51½	51½
2 Cons Gas B 5½ E	105	105	105
7 Cons G Ut 6½ A	19	17	19
1 Cons Gas Ut 6 A	30	30	30
1 Cons Pub 3¾	75½	75½	75½
14 Consum Pow 4½	96	95½	95½
9 Cont G & E 5 A	56⅞	56	56⅞
5 Cont Oil 5¼	81¾	81¾	81¾
5 Crane Co 5	70	69¾	70
1 Crucible Steel 5	59¾	59¾	59¾
2 Cudahy Pack 5½	81	81	81
D			
3 Dallas P & L 6 A	101¾	101	101
1 Dayton P & L 5	100	100	100
E			
19 East Util Inv 5 A	20	18¾	20
2 El Elec Ill 5	101½	101½	101½
31 El P & L 5	48	47¼	47¼
8 Empire O & R 5½	37½	37½	37½
F			
2 Fed Water 5½	41	40½	40½
1 Firestone Cot M 5	68	68	68
10 Fisk R 5½ '31 cod	10½	9	10½
5 Fla P & L 5	70	70	70
G			
24 Gatineau Pow 5	63¼	62½	62½
1 Gen Pub Ut 6½	27¼	27¼	27¼
1 Gen Wat W 5 A	26	26	26
6 Gillette 5	89¼	88	88
3 Gt West Pow 5	97½	97¼	97¼
2 Gulf Oil Pa 5 '47	92	92	92
6 Gulf Oil Pa 5 '37	93	93	93
1 Gulf St Ut 4½ B	67¾	67¾	67¾
1 Gulf St Ut 5 A	72	72	72
H			
1 HoustL&P 4½ '78D	84	84	84
I			
9 Ill U & L 5 C	64¾	64	64
3 Ill P & L 5½	55	55	55
2 Ill P & L 6 A	71¾	71	71
1 Ill P & L 5½ '54 B	66	66	66
10 Ind El 6	83	78¼	83
3 Ind Serv 5	41	41	41
7 Indnapls P&L 5 A	86	86	86
16 Insull Util Inv 6 B	1½	1¼	1½
2 Int Pow Sec 7 '36D	90	90	90
2 Int Pow Sec 7 '57E	70½	70¼	70¼
5 IntPow Sec6½ '54B	92½	92	92
3 Int Salt 5	62½	62	62½
6 Int Sec Am 5	45½	45	45½
3 Inters Pow 5	59½	59½	59½
7 Inters P S 4½	55½	55½	55½
1 Invest Co 5 A xw	62½	62½	62½
2 Iowa-Neb L&P 5 B	72¼	72¼	72¼
8 Iowa P&L 4½ A	80	79	80
J			
1 Jer CenP&L 4½'61C	83	83	83
1 Jer Cen P&L 5 '47B	93½	93½	93½
K			
10 Kan P&L 6 A	86½	85	85
2 Ky Util 5 I	67¼	67¼	67¼
5 Kop Gas & C 5	69½	69½	69½
L			
8 Lehigh P S 6 A	68½	68	68½
1 Libby McN & L 5	63	63	63
2 Long Isl Lt 6	92	92	92
3 Louis P&L 5	83	83	83
M			
5 Manito Pow 5½ A	54½	54¼	54¼
6 Mid West Util 5 '32	7¾	7¾	7¾
4 Mid West Util 5 '33	7¾	7¾	7¾
4 Mid West Util 5 '34	8	7½	7½
3 Mid West Util 5 '35	7¾	7½	7½
1 Minn P&L 5	72½	72½	72½
1 Miss Riv Fuel 6	69	69	69
4 Miss Riv Pow 5	94	94	94
3 Monopsa W P 5½B	67½	67	67
5 Mont LH&P 5 A	87½	86½	87½
1 Mor Pl Sh 6 A xw	61	61	61
N			
1 Narragansett 5	93	93	93
5 Nat El Pow 5	18	18	18
5 Nat P&L 5 B	64	63½	64
5 Nat P S 5	23½	22	22
1 Neisner Bros 6	26	26	26
1 Nevada Cal El 5	66	66	66
5 N Eng G&E 5½	51¾	51¼	51⅞
16 N Eng G&E 5 '48	51½	50½	50½
3 N Eng G&E 5 '47	51	51	51
9 N Eng Pow 5½	51¾	51	51¾
23 New Eng Pow 5	47½	46⅝	46⅝
11 N Y Ed 5 C	102½	102¼	102¼
18 N Y Pow & Lt 4½	89¾	88¾	89¼
5 Nlag Falls Pow 6	104½	104

SENATE SUMMONS COLORFUL BROKERS

"Mike" Meehan, Famous Bull on Radio, and Banforth, Leading Bear, Scheduled.

New York, April 23 (A.P.).—The summoning of Michael J. Meehan and William Danforth by the Senate committee investigating the stock market conjures up visions of other days in Wall street.

During the palmy days of 1928 and 1929, "Mike" Meehan, the original bull on Radio, became one of the popular heroes of the market which was so enthusiastically believed to be ushering in the "new era" of golden prosperity.

Well into the earlier phases of the decline which started with the black days of October, 1929, Meehan proved himself a confirmed bull and an inherent optimist.

In the summer of 1930 he was one of the recognized leaders in that abortive effort to train the market back into its merry old upward path, and has sporadically turned bullish on various occasions since.

Contrasted With Smith.

In both temperament and conviction Meehan has provided a striking contrast to Bernard E. Smith, who during that period became one of the most outspoken of the bearishly inclined stock exchange members.

Yet "Mike" Meehan and "Ben" Smith have been firm friends. Their associates like to relate how, when the course of the market was in doubt, Meehan and Smith would sometimes ride uptown together after a strenuous day opposing each other on the floor, arguing all the way as to the underlying trend of the market.

Meehan, like most active traders, has learned to go short as well as long, but has never been popularly identified with the bear cause.

In 1918, he was selling theater tickets in an agency at 71 Broadway. Ten years later he was head of one of the leading stock exchange commission houses at 61 Broadway, M. J. Meehan & Co.

Bought Seat at $90,000.

Two years after acquiring a curb seat in 1918, Meehan had enough capital to move up to the stock exchange, buying a seat at $90,000. As his firm grew, he bought more memberships, distributing them among his partners. At one time, the firm had eight seats. Meehan saw the price shoot up about half a million each, and, with five seats still in the firm, now sees them quoted at $80,000 each.

The story of his rise, along with the 800-point jump in the nondividend paying stock of Radio Corporation of America, bids fair to become an epic of Wall street.

When the stock was brought over from the curb to big board in 1924, the price was boosted from about $5 a share to around $25 a share by a 1-for-5 "splitdown." Radio was a friendless issue at that time, and Meehan's friends advised him against becoming specialist in it, but he became enthusiastic over its possibilities.

When the buying movement finally started, orders poured upon Meehan, the specialist, in staggering volume. In 1929, the stock reached $549 a share. The issue was then split up 5-for-1, and has since fallen to $5, or about where it was in 1924.

Danforth Original Bear.

Danforth is known in Wall street as one of the few original 1929 bears. He stands well over 6 feet and is in his early forties and is typical of the popular idea of a down East Yankee. He is reserved, and seldom talks about his market operations. He keeps away from the spotlight of publicity and is known in stock market circles as a man who plays his own hand in the business of stock speculation.

Danforth reputedly went short of stocks in 1929 before the market collapse. Only a few speculators on the short side at that time survived the last wild upward rush of stock prices to reap a profit. But the harvest that Danforth reaped mounted high, his associates say. For nearly eighteen months after the October break, he still clung to the belief that prices were too high.

In April of 1931 Danforth reversed his judgment. He told his friends that any man selling stock short at that level was likely to be wiped out. Consequently, he purchased a long line of stocks, including U. S. Steel—for which he is reputed to have paid around 95, in contrast to current prices of around 30—Lorrillard and Gillette, among others. Whether he held them down through the subsequent precipitate decline is unknown but widely doubted.

National Lead Co. Covers Dividends

Nonrecurring Income Permits Continuance of Present Rates.

New York, April 23 (A.P.).—While earnings for the first quarter of this year were unsatisfactory, Edward J. Cornish, president of the National Lead Co., told stockholders at the annual meeting of the company that income from other sources was more than sufficient to meet common and preferred dividends in that period.

Mr. Cornish further said that he could not imagine any condition arising which would "cause directors to destroy the good will of investors by not paying the regular preferred dividends."

So far as the common stock is concerned, President Cornish said:

"The $5 rate has been maintained, but I have heard no discussion as to what the board will do in the future. It is a source of pleasure, however, to the management to realize that no company in the United States has anticipated present conditions to the extent that National Lead has. Nothing has happened that the management has not planned or expected."

St. Paul R. R. Earnings Continue to Run Behind

New York, April 23 (A.P.).—Henry A. Scandrett, president of the St. Paul Railroad, said today that April gross revenues were running about as far behind 1931 as they did in March.

"We look for a small ore movement this year," he said, "for steel operations are low and there are large stocks of ore on hand.

"Moisture conditions in our territory are better than a year ago.

"So far there are no signs of a pick-up in lumber traffic."

The road has purchased 14,000 tons of rails, or enough for its 1932 needs.

SALES ON STOCK EXCHANGE

Total sales, 471,370 shares; previous day, 894,530 shares; week ago, 581,180 shares; year ago, 1,418,300 shares; two years ago, 2,313,690 shares; January 1 to date, 126,396,155 shares; year ago, 214,105,717 shares; two years ago, 320,096,279 shares.

Sales in hundreds		High	Low	Last	Chg.	Bid
	A					
1	Abitibi P & P	1	1	1	.....	½
1	Adams Exp	3	3	3	.....	2¾
2	Adams-Millis (2)	22	21½	21½	— ½	21
5	Affiliat Prod (1.60)	8½	8½	8½	.....	8½
15	Air Reduc (3)	37⅝	36¾	37⅝	+ ⅝	37½
466	Alaska Jun (½)	12⅝	10⅝	11½	— 1⅛	11½
6	Alleghany	1½	1½	1½	.....	1½
48	Al Chem & Dye (6)	59½	58	59	+ ½	58½
1	Allis-Ch Mfg (⅛)	7½	7½	7½	.....	7½
1	Am Ag Chem of Conn	½	½	½	.....	½
167	Am Can (4)	43½	41½	43	— ½	42⅝
1	Am Chicle (3b)	28½	28½	28½	— ½	28
3	Am Comi Alco	8½	8	8½	+ ⅛	8
16	Am & For Pow	4½	4	4⅝	+ ⅛	4
3	Am & F P 1st pf	13	13	13	— ½	12
3	Am & F P 2 pf	8½	8	8	— 1	8
2	Am Home Prod (4.20)	40½	40	40½	+ 1½	40
3	Am Ice (2)	14¾	14½	14¾	— ⅛	14¾
1	Am Internat	4⅝	4⅝	4⅝	— ⅛	4⅝
3	Am Locom	9¾	9½	9¾	+ ⅛	9¾
1	Am Mach & Met	1½	1½	1½	.....	1½
1	Am Metal	3	3	3	+ ⅛	3
3	Am Pow & Lt (1a)	8⅝	8⅝	8⅝	.....	8⅝
2	Am P & L $6 pf (6)	38½	38½	38½	.....	39½
7	Am Rad Std San (.40)	4¾	4⅝	4⅝	+ ⅛	4⅝
1	Am Roll Mill	7⅛	7⅛	7⅛	— ⅛	7⅛
2	Am Smelt & R	9	9	9	— ⅛	9⅛
10	Am Snuff pf (6) (z)	99	99	99	+ 8½	99½
2	Am Sti Fdrs	5½	5	5	— ⅛	4½
215	Am Tel & Tel (9)	99⅝	97⅛	99⅛	+ 1⅝	99⅛
35	Am Tob B (6b)	67¾	66½	67¾	+ ¾	67½
3	Am Tob pf (6)	100½	100¼	100¼	— 2	101
8	Am Wat Wks (3)	20	19½	20	+ ½	19⅝
2	Am Wat Wks ctf (3)	19	19	19	— 1	18⅝
5	Am Wool pf	24	23¾	24	+ ⅛	24
51	Anaconda	5⅛	5	5	— ⅛	5
1	Anchor Cap (2.40)	13¾	13⅝	13⅝	.....	13
1	Armour Del pf (7)	35½	35½	35½	.....	34½
12	Arm Ill A	1	1	1	— ⅛	1
1	Arm Ill B	⅞	⅞	⅞	— ⅛	⅞
3	Arm Ill pf	7⅞	7⅞	7⅞	— ⅛	7
31	Atch T & S F (2½g)	45	43⅝	45	+ 1½	44½
1	Atl Cst Line (4)	18	18	18	.....	16
3	Atl Refin (1)	9⅜	9⅛	9⅜	— ⅛	9⅛
1	Atlas Pow (2)	9⅜	9⅜	9⅜	— ⅛	9⅜
77	Auburn Auto (4a)	40¾	38¾	40	+ 1	39¾
1	Aust Nich pr A (1½) (z)	13½	13½	13½	.....	13¼
3	Aviation Corp	2⅞	2¾	2⅞	— ⅛	2¾
	B					
2	Baldwin Loco	3⅝	3¾	3⅝	— ⅛	3¾
16	Balt & Ohio	9½	9	9½	+ ⅛	9⅜
1	Bamberger pf (6½) (z)	81	81	81	— 1	80
14	Barnsdall new	4⅛	4	4⅛	+ ⅛	4
1	Beatrice Cr (4)	22¼	22¼	22¼	— ½	22½
2	Belgian N Rr pfc pf (4.81e)	61⅝	61⅝	61⅝	— ½	61½
1	Bendix Aviat (.60)	7¼	7	7⅛	.....	7
16	Bethlehem Steel	13	12¾	12⅞	— ⅛	12¾
2	Bethlehem Steel pr (7)	40½	40½	40½	— 1½	40
50	Borden (3)	29¾	28¼	28⅝	— ⅝	28¾
2	Borg Warner (1)	6⅝	6⅝	6⅝	— ⅛	6⅝
1	Briggs Mfg (1)	6	6	6	.....	6½
9	Bklyn Man T (4)	38½	37½	38½	+ ⅝	36½
5	Bucyrus Erie cvt pf	5	5	5	.....	5
2	Budd Wheel	2½	2½	2½	— ⅛	2
5	Bush Term (2½)	10½	8½	8½	— 1¾	7⅛
3.30	Bush T 7% deb (7) (z)	29¾	29	29	— 1	29
	C					
2	Calif Pack	6¾	6¾	6⅝	.....	6½
6	Calumet & Hecla	2⅛	2	2	— ⅛	2
1	Canada D G Ale (1.20)	8⅝	8⅝	8⅜	— ⅛	8¼
9	Canadian Pac (1¼)	12½	12	12⅜	.....	12⅛
2	Cannon Mills (1.80)	15¾	15¾	15¾	— 1¼	15¾
94	Case (J I)	23⅜	22⅝	23⅛	+ ⅜	23⅛
3	Caterpillar Tract (1)	6½	6½	6½	+ ⅛	6¼
14	Cerro de Pasco (1)	6	6	6	.....	6
1	Checker Cab	5	5	5	.....	4⅞
80	Ches & Ohio (2½)	16½	15¾	16⅜	— ⅛	16⅜
14	Ches Corp (3)	10	9⅜	9⅝	— ⅛	9½
1	Chi & E Ill pf	1	1	1	.....	⅝
12	Chi & N W	5¼	4⅞	5⅛	— ⅛	5
6	Chi Gt West	2⅛	2⅛	2⅛	.....	2
5	Chi Gt West pf	6¾	6⅝	6⅝	— ⅛	6⅝
1	Chi M St P & P pf	2⅜	2⅜	2⅜	.....	2⅜
3	Chi Pneu Tool	2½	2¼	2½	.....	2¼
1	Chi Pneu Tool pf	4	4	4	+ ⅛	3¼
20	Chile Copper	7⅛	7⅛	7⅛	— ⅛	7⅛
30	Chrysler (1)	9⅝	9½	9⅝	+ ⅛	9⅝
1	City Ice & F (3.60)	20½	20½	20½	— ⅛	20⅛
1.20	City I & F pf (6½) (z)	60	59½	60	+ 1½	59
2	City Stores	½	½	½	.....	½
1	Cluet Peabody (2) EX	13½	13½	13½	+ 3½	13
82	Coca-Cola (6b)	97	95½	96⅜	+ 1½	96½
1	Coca-Cola A (3)	46½	46½	46½	— ½	46½
28	Colum G & El (1f)	8½	7⅞	8⅛	+ ⅛	8
1	Colum Pict vtc	5½	5½	5½	+ ⅛	5
4	Colum Carb (3)	23½	22½	23¼	+ ⅝	22¾
1	Coml Inv Tr cv pf (6h)	66	66	66	.....	66
20	Com I T 6½% pf (6½) (z)	91	91	91	.....	91
3	Comi Solv (.80)	6¾	6½	6⅝	— ⅛	6½
51	Com'wlth & Sou (.30)	2⅝	2½	2½	— ⅛	2⅝
3	Congoleum-Na (1)	8	8	8	.....	8
2	Con Film	2⅜	2¼	2¼	.....	2¼
7	Con Film pf (2)	8¼	7⅝	8¼	+ ½	8
79	Con Gas (4)	51	49⅝	50½	.....	50½
2	Con Gas pf (5)	88¼	88¼	88¼	— ⅛	88
4	Con Laundries (1)	6¼	6	6¼	+ ⅛	6
7	Con Oil	4⅜	4⅛	4⅜	.....	4⅛
1	Con Text	¼	¼	¼	.....	¼
1	Container A	1	1	1	.....	1
1	Container B	½	½	½	.....	½
1	Cont Bak A	3⅜	3⅜	3⅜	+ ⅛	3⅜
1	Cont Bak B	⅜	⅜	⅜	.....	⅜
4	Cont Bak pf (6)	35½	34¾	35⅝	+ ⅝	35
43	Cont Can (2½)	27½	25⅞	27	+ 1¼	26¾
1	Cont Ins (2.40)	13¾	13¾	13¾	+ ¼	13¼
6	Cont Mot	1	1	1	.....	1
13	Cont Oil Del	5	4⅞	5	.....	4⅞
2	Cont Shares	⅜	⅜	⅜	.....	⅜
22	Corn Prod (3)	32	30½	32	+ 1¾	31
1	Coty	2⅜	2⅜	2⅜	+ ⅛	2½
1	Crucible Stl	10	10	10	.....	9
1	Cuban-Am Sug	⅜	⅜	⅜	.....	⅜
3	Cuban Cane Prod	⅛	⅛	⅛	.....	⅛
5	Curtiss-Wright	1⅛	1	1⅛	+ ⅛	1
2	Curtiss-Wr A	1¾	1¾	1¾	— ⅛	1⅝
20	Cushman 7% pf (7) (z)	78	76¼	76¼	— 2	70
	D					
1	Deere & Co pf (1.40)	7	7	7	— ⅛	7
1	Del Lack & W	14	14	14	— ⅝	14
5	Detroit Ed (8)	86	85	85	.....	85½
3	Diamond Mat (1)	13¼	13	13¼	— ⅛	13
1	Dome Mines (1.20b)	8¾	8¾	8¾	— ⅛	8⅝
1	Dresser B (2)	5	5	5	.....	5
10	Drug Inc (4)	39½	38	38½	+ 1½	38½
103	Du Pont de N (4)	29¾	28⅞	29½	+ ⅝	29⅝
1	Du Pont deb (6)	90	90	90	— 1	89
	E					
14	Eastman Kod (5)	54½	53⅜	54	+ ⅝	53½
21	El & Mus	2½	2½	2½	.....	2½
5	El Auto-L (4)	15	14⅜	15	+ ⅛	15
5	El Boat	1¼	1¼	1¼	— ⅛	1⅛
1	El Pow & Lt (1)	7⅝	7⅝	7⅝	.....	7⅝
1	El P & L $6 pf (6)	29¾	29¾	29¾	— 1½	25
1	End-Johns pf (7)	103	103	103	— ½	102½
	F					
1	Fed Wat S	5⅝	5⅜	5⅝	— ⅛	5½
11	Fid P Fire Ins (2.60)	14	13⅝	13⅝	— ¼	13¾
1	First Nat Stores (2½)	42⅝	42⅝	42⅝	— 1⅝	42⅝
1	Foster Wheel	5½	5½	5½	.....	5¾
3	Fox Film A	2¼	2¼	2¼	.....	2⅛
8	Freeport Tex (2)	14⅝	14⅜	14⅝	— ⅛	14½
	G					
1	Gen Bak (2)	13⅛	13⅛	13½	+ ⅛	13⅛
88	Gen Elec (1)	14⅝	14	14⅜	+ ⅛	14¼
14	Gen Elec spl (.60)	10⅞	10⅜	10⅞	+ ⅛	10⅜
60	Gen Foods (3)	32½	31⅜	31⅝	— ⅛	31⅝
1	Gen G & El A (6%f)	1⅛	1⅛	1⅛	.....	1⅛
60	Gen G & E $8 pf A (8) (z)	38	33	38	+ 1	36
40	Gen Mot (2)	11⅜	11⅜	11⅜	+ ⅛	11½
3	Gen Motor pf (5)	74½	73½	74¼	+ ¼	73
40	Gen Print Ink (1) (z)	8	8	8	.....	7½
3	Gen Pub Serv	1⅝	1⅝	1⅝	.....	1½
2	Gen Thea Eq	¼	¼	¼	.....	¼
71	Gillette (⅛g)	15⅞	15¼	15¾	— ⅛	15⅝
1	Gillette cv pf (5)	54½	54½	54½	+ ⅛	54
3	Gold Dust (1.60)	13	13	13	.....	12¾
2	Goodrich	3¼	3¼	3¼	.....	3⅛
3	Goodyear T & R	10½	10¼	10¼	— ⅛	10¼
6	Goth Silk Hos	11¾	11½	11½	— ⅛	11½
4	Graham-Paige	2	1⅞	2	.....	1¾
9	Grant (W T) (1)	22¾	20¾	22¾	+ 1	22¾
12	Gt No Iron Ore ctf (2)	7½	7½	7½	.....	7½
6	Gt No Ry pf (2)	11⅛	10⅞	11⅛	+ ⅛	11⅛
	H					
40	Hack W pf A (1¾) (z)	27	27	27	+ ½	27
1	Hahn D Strs pf	11½	11½	11½	+ ¼	11½
2	Hall Print (1.20)	6½	6	6⅛	.....	6⅛
4	Homestake M (8.80b)	115¼	115	115¼	+ ¼	115
1	Houston Oil	13½	13½	13½	.....	12¾
5	Houston Oil new	2⅝	2⅝	2⅝	— ⅛	2⅝
2	Howe Sound (⅝g)	6	6	6	.....	6
1	Hudson Mot	4⅜	4⅜	4⅜	.....	4⅛
1	Hupp Mot	2⅛	2⅛	2⅛	.....	2⅛
	I					
8	Illinois Cent	11	10⅜	10⅝	.....	10⅜
1	Indust Ray (4)	26½	26½	26½	— ½	26¾
1	Inspirat Cop	2⅛	2⅛	2⅛	.....	2
1	Insuransh (Del) (⅝b)	6½	6½	6½	.....	6
1	Insuransh ctf (Md) (.2b)	2¼	2¼	2¼	.....	2⅜
1	Interlake Ir	2½	2½	2½	.....	2½
3	Int Bus Mach (8)	78½	78½	78½	— ⅝	82
2	Int Comb E	¾	¾	¾	.....	¾
12	Int Harvest (1.80)	19½	19	19¼	+ ⅛	19⅜
3	Int Hydro-El A (2b)	6¾	6½	6⅝	— ⅛	6½
1	Int Mat pic pf	⅛	⅛	⅛	.....	⅛
18	Int Nick Can	6	5⅝	6	+ ¼	6
1	Int Pap & P pf	4	4	4	— ⅛	4
91	Int Shoe (3)	36¼	36	36¼	— ¼	36½
1	Int Silver	17	17	17	.....	16½

Sales in hundreds		High	Low	Last	Chg.	Bid
20	Int Silver pf (4) (z)	40	40	40	— 2	39
6	Int Tel & Tel	6	5⅝	6	.....	5⅝
	J					
8	Johns-Manville	12	11⅜	12	+ ⅛	12
	K					
1	Kelvinator	6	6	6	— ⅛	5⅞
24	Kennecott	7⅛	7	7⅛	+ ⅛	7⅛
5	Kresge (S S) (1.80)	10⅝	10⅜	10⅝	+ ⅛	10⅝
27	Kreug & Toll	¼	¼	¼	.....	¼
13	Kroger Groc (1)	13⅛	12⅞	13⅛	+ ⅛	13
	L					
1	Lambert (6)	36⅝	36⅜	36⅝	— ⅛	36⅜
1	Lee Rub & T	1⅝	1⅝	1⅝	— ⅛	1⅝
1	Lehman Corp (2.40)	24¾	24⅝	24⅝	+ ⅛	24⅝
3	Lehn & Fink (3)	16⅝	16	16	— ⅛	15⅝
1	Libbey-O-Ford Gl	5	5	5	+ ⅛	5
1	Liggt & Myers (4)	47⅞	47⅞	47⅞	+ ⅛	47½
1	Liggt & Myers B (4)	48½	48½	48½	+ ⅛	48½
2	Liquid Carb (2)	13½	13½	13½	— ⅛	13½
1	Loft	2¾	2¾	2¾	.....	2¾
8	Loew's (4b)	22⅝	22⅝	22⅝	— ⅛	22⅝
20	Loose-W Biz (1) pf (7) (z)	112	111	111	.....	111
16	Lorillard (P) (1.20)	14⅜	13⅞	14⅜	.....	14⅜
1	Louisv G & El A (1⅝)	17	16⅝	17	— ⅛	16⅝
3	Ludium Stl	3⅛	3⅛	3⅛	— ⅛	3⅛
	M					
2	Mack Trucks (1)	14	14	14	+ ⅛	13¾
7	Macy (R H) (2)	33⅝	33	33	— ⅛	33
1	Mad Sq Gar	2¾	2¾	2¾	.....	2¾
4	Magma Cop (½)	5⅛	5	5⅛	— ⅛	5
8	Manh Ry mod std	11	10⅝	11	+ ⅛	11
4	Marine Midl (.80)	9⅛	9⅛	9⅛	.....	8⅝
1	McCall (2½)	15⅜	15⅛	15⅜	.....	15
20	McCrory Strs B (z)	14	14	14	.....	13½
10	McCrory Strs pf (6) (z)	47	47	47	— 2	43½
2	McIntyre Porc (1)	14⅜	14⅛	14⅛	.....	14½
3	McKeesport Tin (4)	38⅛	38⅛	38⅛	+ ⅛	38¼
1	McKess & Rob	3	3	3	+ ⅛	2¾
1	Metro-Gold pf (1.80)	17¾	17¾	17¾	— ⅛	17½
2	Mid-Cont Pet	4½	4⅜	4½	.....	4⅜
1	Mo Kans Tex	3¾	3⅝	3⅝	— ⅛	3⅛
1	Mo Kan Tex pf	9½	9⅛	9⅛	— ⅛	8⅝
2	Mo Pac	3⅝	3⅜	3⅝	+ ⅛	3½
13	Mo Pac pf	7¾	7½	7⅝	+ ⅛	7⅝
18	Montgomery Ward	7½	7	7½	— ⅛	7⅛
2	Morrell & Co (3)	29½	29½	29½	— ⅛	29
3	Mother Lode	½	½	½	.....	½
4	Motor Wheel	3½	3½	3½	.....	3½
2	Murray Corp	5⅛	5	5	— ⅛	5
	N					
2	Nash Motor (2)	11¾	11½	11½	— ⅛	11⅝
1	Nat Acme	2½	2¼	2½	.....	2
8	Nat Biscuit (2.80)	32⅞	32⅛	32⅝	— ⅛	32½
3	Nat Cash R A	8⅝	8⅝	8⅝	.....	8⅝
50	Nat Dairy Pr (2.60)	23⅝	22½	23	+ ⅛	22⅞
1	Nat Dist pf (2½)	23	23	23	.....	23
4	Nat Pow & Lt (1)	11¾	11¼	11⅜	+ ⅛	11⅜
3	Nat Steel (1)	16⅜	16⅜	16⅜	— ⅜	16¼
2	Nev Con Cop	3⅜	3⅜	3⅜	+ ⅛	3¼
1	N Y Air Br	5½	5½	5½	.....	5⅛
99	N Y Central (6a)	10	10	10⅛	+ ⅛	10⅛
11	N Y N H & H	14¾	14	14⅜	+ ⅛	14⅛
10	N Y Steam $7 pf (7) (z)	101	101	101	+ 1	100
11	Noranda Mines	14	13¾	13⅞	— ⅛	13⅝
4	Norfolk & W (10)	86¾	84½	86¾	+ 2¼	84
36	North Am (10% f)	23¾	22⅝	23¾	+ ⅛	23½
1	North Am pf (3)	38	38	38	— ⅛	37½
1	Northern Pac (3)	11⅝	11⅝	11⅝	+ ⅜	11¼
10	Northwest Tel (3) (z)	20	20	20	— 1	20
	O					
16	Ohio Oil	6⅛	6	6	+ ⅜	5¾
2	Oliver F pr pf	3	3	3	— 1	2½
17	Otis Elev (1½g)	13⅜	13	13⅜	+ ⅛	13¼
10	Otis Elev pf (6) (z)	94	94	94	.....	94
	P					
13	Pac G & El (2)	27	26½	26⅞	+ ⅜	26⅝
1	Pac Ltg (3)	30½	30½	30½	— ⅛	30⅝
90	Pac T & T (7) (z)	75⅝	75½	75½	— 1½	75½
7	Packard Mot	2⅝	2½	2⅝	.....	2⅝
30	Param Publix	4⅛	4	4	— ⅛	4
1	Pathe Exch	½	½	½	+ ⅛	⅜
3	Penick & Ford (1)	21	21	21	— 1½	21½
4	Penney (J C) (2.40)	27¾	27¾	27¾	+ ⅜	27½
28	Penn R R (2)	13½	12⅞	13⅛	— ⅜	13⅛
8	Peoples Gas L & C (8)	68⅝	67¼	68⅜	+ 1⅜	67
20	Pere Marq pr pf (z)	8¼	8¼	8¼	.....	8¼
1	Phila R C & I	3	3	3	+ ⅛	2¾
1	Phillips Pet	4	4	4	.....	4
1	Pierce Pet	⅜	⅜	⅜	.....	⅜
3	Pills Flour (2)	16½	16¼	16¼	— ¼	16¼
1	Pitts Coal pf	26	26	26	— 1	25
1	Pitts Ft W pf (7) (z)	120	120	120	+ 6	101
1	Poor & Co	2	2	2	— ⅛	2
1	Prairie Pipe Line	6¼	6¼	6¼	+ ⅛	6⅛
9	Procter & Gamble (2.40)	30⅜	29¼	30⅜	+ 1⅛	30
9	Prod & Ref	⅜	⅜	⅜	.....	⅜
20	Prod & Ref pf (z)	5⅜	5⅜	5⅜	— 2¼	5¾
20	Pub Ser N J (3.40)	43½	42½	43¼	+ 1⅛	43¼
2	Pub Ser E & G $5 pf (5)	88	88	88	.....	87
2	Pullman (3)	15½	15½	15½	+ ⅜	15⅜
4	Pure Oil	4	4	4	.....	3⅞
10	Pure Oil pf (8) (z)	54½	54½	54½	+ 1	54
1	Purity Bak (2)	7⅝	7⅝	7⅝	+ ¼	7⅛
	R					
149	Radio	5	4⅝	4⅞	— ⅛	4⅝
24	Radio pf B	8¼	7¾	8¼	— ⅛	8
1	Radio pf (3½)	20½	20½	20½	.....	20¼
2	Raybestos-Man (1)	6	5⅝	6	.....	5½
1	Reo Motor	1⅝	1⅝	1⅝	— ⅛	1⅝
2	Republic Steel	3¼	3¼	3¼	.....	3⅜
3	Reynolds Met (1½)	7	6⅝	7	.....	6⅝
13	Reynolds Tob B (3)	32	31¾	31⅞	.....	31¾
128	Royal Dutch	14½	13¾	14⅛	+ ⅜	14⅛
	S					
5	Safeway Strs (5)	45⅛	44	45⅛	◆ ⅛	45½
10	Safe Strs 6% pf (7) (z)	80½	80½	80½	— ⅛	80
1	Schulte Ret	1½	1½	1½	.....	1½
2	Seaboard Air	¼	¼	¼	.....	¼
1	Seab Air pf	⅜	⅜	⅜	.....	⅜
6	Seaboard Oil	7⅝	7⅝	7⅝	+ ⅛	7⅝
22	Sears Roeb (2½)	20½	20	20½	+ ⅜	20⅜
1	Sharp & Doh pf (3½) EX	18½	18½	18½	— ⅜	17¼
1	Shattuck (F G) (1)	9½	9½	9½	.....	9¼
18	Shell Union	2⅝	2½	2⅝	+ ⅛	2⅝
3	Shell Un pf	25	25	25	— ⅛	23½
7	Simmons	5½	5	5	— ⅛	5
4	Simms Pet	3¾	3¾

DRAMA OF COLONIAL DAYS TO BE PLAYED

Cue and Curtain Club of G. W. U. Will Produce "The Contrast."

The theme of "The Contrast," the play by Royall Tyler, which the Cue and Curtain Club of George Washington University will give at Wardman Park Theater next Friday and Saturday evenings under the auspices of the District of Columbia George Washington Bicentennial Commission, with Miss Constance Connor Brown as director, is one in which Revolutionary patriots found delight. It was the first play written in America by an American on an American theme, and patriots in this Bicentennial year of Washington's birth may find in it the beginnings of their national pride.

The contrast presented in this play is between the rude sincerity of the colonial lover, Col. Manly, and the insincere affectations of his rival, "the odious Mr. Dimple" whose native virtue has been corrupted by life abroad, for the hand of Maria. The story reflects the author's chagrin at being jilted by Miss Abby Adams for a certain Col. Smith, then serving on the staff of her father, John Adams, minister at the Court of St. James.

Related to School Work.

Miss Constance Connor Brown, head of the dramatic department of George Washington University, who is directing the revival of "The Contrast," has back of her both the traditions of the professional stage and the outlook of the university theater. Her endeavor is to make the forthcoming presentation of "The Contrast" have a direct relation to the work she is carrying on at the university.

"What appeals to me most about the work with George Washington University as superior to an ordinary 'little theater' organization," said Miss Brown, "is that it has real value as an educational undertaking. By that I mean the education of the actors, not of the public. I do not think we should try to 'uplift' the audience.

Danger of Overreaching.

"There are some people who, I feel, in their anxiety to put on a literary drama of significance, overreach themselves from a theatrical point of view. I am anxious that the players under my direction shall do a good job, that their play shall be one that makes its point with the audience. The place for literary drama, in my opinion, is in the classroom, or in the library, or in the hands of a student of literature. A good play in order to succeed must be a good play in performance.

"What we want at George Washington University is a group which is proficient in the various elements of theater practice—a laboratory theater where people who are specializing in electrical engineering and physics can have an opportunity to work with lighting effects. Similarly, students in home economics, which include costuming, can try their hands at theatrical costumes, while students in public speaking and voice training can obtain practical experience on the stage. In other words we want a college theater where the written drama may come into its own from a theatrical point of view.

Women's Smoking Of Pipes Growing

Cigar Fad Is Discarded by Fashionable English Set for Meerschaums.

Brighton, England (A.P.).—The smart young women of Brighton, time-honored British seashore resort, have taken to pipe smoking, and Brighton tobacconists wish they knew exactly what to do about it.

The smart set isn't very stable with its fads. A few months ago the girls all were smoking mannikin cigars, but that didn't last long, and the tobacco dealers would like to know how long pipe smoking is going to last before they lay in a supply of expensive fancy meerschaums and swan-necked calabashes.

Some of the more enterprising dealers have a highly scented blend of pipe tobacco, but one of the new customers insists on thick twist tobacco.

London Fixes Speed For Subway Escalators

London (U.P.).—Subway officials here have set a speed limit for escalators.

Escalators, which whisk you up faster than 180 feet a minute, are deemed unsafe. Until that speed is reached, however, elderly and nervous riders are considered out of danger.

The subway stations at Leicester Square and the two eastern corners of Hyde Park will have new escalators running at the maximum speed. Those at Piccadilly Circus, largest underground station in the world, travel at 100 feet a minute.

British Radio Industry Dodges Depression

London (U.P.).—Radio is one of the few British industries that has kept booming through the depression.

Aided by a high tariff, which now amounts to 50 per cent, the British radio industry sold £30,000,000 worth of sets and parts last year. The turnover was almost twice that of 1930.

The year just ended saw 1,250,000 new sets installed in British homes. This year there is expected to be a market for 1,800,000.

Mrs. J. W. Garrett Has Film Theater

Movie Machine in Embassy at Rome Overcomes Censorship.

Rome (A.P.).—American talkies are shown in Italy only in the palace apartment of Ambassador John W. Garrett. There they have the advantage of being uncensored.

Mrs. Garrett, deprived of talkie contact with America, had a sound reproducing machine installed in one of the salons and every two weeks or so a small group of friends sees and hears pictures that are unknown to the Italian public.

No foreign language films are authorized in Itatian motion picture houses so the text must be put into Italian. Of late this has been done in Hollywood with better results than when the Italianization was made here.

Schools and Colleges

Catholic University.

The fellowship in literature and history at the American School of Classical Studies at Athens, Greece, for the academic year 1932-33, has been awarded to the Rev. Basil Charles Kolar, a graduate student at the Catholic University, according to word received recently by Dr. Roy J. Deferrari, dean of the graduate school of arts and sciences.

Father Kolar had to compete with students from Harvard, Johns Hopkins, University of Michigan, University of California, Yale University and other institutions. He receives a stipend of $1,400 and expenses and in addition to furthering his studies will join in the work of excavation now being conducted by the American school, particularly in the ancient Agora of Athens.

The Glee Club will present its annual concert in McMahon Hall Auditorium on May 2.

Dr. William D. Comins has been promoted from an assistant instructor to an instructor in the department of psychology. The university will be represented on Monday at a meeting in Chicago of the Association of American Universities by Dr. Roy J. Deferrari, dean of the Graduate School of Arts and Sciences.

Trinity College.

The Glee Club and the Eurydice Orchestra of Trinity College will present their joint annual concert Friday, April 29, 1932, at 4:30 o'clock, in O'Connor Auditorium.

The soloists will be Miss Betty Rohan, of Ware, Mass., flutist, and Miss Patricia Dunphy, of Plattsburgh, N. Y., mezzo-soprano. Miss Bernadette Sheehan, daughter of Mr. and Mrs. M. Sheehan, of 2715 Connecticut avenue, a graduate of Trinity, will conduct the orchestra. Mr. Malton Boyce, well-known Washington musician, will be guest director of the Glee Club.

The Washington Club of Trinity College has issued invitations to the seniors of the Catholic High Schools for a tea next Saturday.

The George Washington University.

The George Washington University will present as a feature of its coming summer sessions a special program of studies in the natural sciences. Field courses in botany, geology and zoology will be conducted by the following heads of these departments of the university:

Dr. Robert Fiske Griggs, executive officer of the botany department; Dr. Ray Smith Bassler, executive officer of the department of geology and geography, head curator of geology of the United States National Museum; and Dr. Paul Bartsch, executive officer of the department of zoology, curator of mollusks of the United States National Museum.

Washington College of Law.

Washington College of Law has developed a Freshman Class Debating Society, under the direction of Rebekah S. Greathouse.

The Alumni Association will hold its spring meeting at the college next Thursday evening, April 28, at 8 o'clock, to formulate plans for the spring and summer seasons. Harold T. Stowell, president of the association, will preside.

The Oliver Wendell Holmes Chapter of the Sigma Nu Phi Legal Fraternity has planned to initiate its pledges on next Saturday evening at the college, at 7:30 o'clock. A gala dance was given by the fraternity in honor of their new members on last Saturday evening.

American University.

Further plans for next year at the College of Liberal Arts of American University were made last week, when the Women's Guild appropriated funds to redecorate the interior of the Women's Residence, in preparation for the opening of the fall semester.

American University, together with the Washington Federation of Churches is sponsoring the Interdenominational Pastors' Conference, to be held at Metropolitan Memorial Methodist Episcopal Church, adjacent to the campus, tomorrow and Tuesday. The speaker will be Dr. Lynn Harold Hough, professor of homiletics at Drew University, Madison, N. J. The first session will be held tomorrow afternoon at 2:30 o'clock.

Columbus University.

"Fraternalism and its growth, with development of fraternities in law schools in the United States," was discussed by Claude M. Houchens, grand president of the Sigma Delta Kappa Fraternity, at the Bicentennial banquet of Alpha Mu Chapter, of Columbus University, last week at the Kennedy-Warren.

The entire Columbus University chapter and delegates from the University of Baltimore and National University attended. Eight new men were initiated into the chapter prior to the banquet. The chapter also celebrated its annual spring formal last week at the Congressional Country Club.

Medical University.

Citizenship and comparative constitutional government will be the subjects of two new graduate courses which will be administered in National University's summer sessions, beginning June 15, it was announced at the university last night.

Beginning with the definition of citizenship, the course on "Citizenship: Status and Fundamental Rights," will embrace a detailed study of individuals and corporations under instruments of government. Among the topics included in the course will be the status of the Negro, the status of Indians and the status of women and children. Naturalization and its effects in actual practice upon members of families will be discussed. Likewise the course will embrace a study of noncitizen nationals, including the Filipinos.

Lectures in this course will be given at 5:35 p. m. on Tuesdays and Thursdays.

The course on "Comparative Constitutional Government" will open with a definite outline of the meaning of political constitutionalism, tracing the origin and growth of the constitutional state and the classifications of constitutions.

Both these courses will be administered by Dr. Charles Pergler, dean of the graduate school of National University. A student of political science, jurisprudence and law, on all of which he is an international authority, Dr. Pergler will be able to draw on his fund of personal experiences and knowledge gained in a diplomatic, legislative and legal career.

Georgetown University.

Georgetown University's Mask and Bauble Club has entered the one-act play contest that will be held May 6 at Philadelphia between various Jesuit colleges in the New York-Maryland province.

"Fog" is the title of the play selected by the Hilltop dramatic group. Its cast includes Lester C. Burdett, George H. Dwyer and Raymond L. Hogan. Georgetown's players won the trophy in last year's contest for the best one-act play.

Dr. Edmund A. Walsh, S. J., regent of the School of Foreign Service, will head a group of delegates from Georgetown to attend a conference on world problems at Princeton University on April 29-30. Yale, Harvard, Cornell, Columbia, Virginia, Dartmouth and other universities will be represented.

The conference will be divided into groups to discuss war debts, unemployment insurance, tariffs and prohibition.

Georgetown's varsity debating team won its last intercollegiate contest against a team representing Bucknell University. In arguing the question of unemployment insurance legislation the Hilltoppers took the negative side.

Southeastern University.

Chester Adams, of the 1930 graduating class, was elected president of the Southeastern University Alumni Association at the annual meeting and banquet last Thursday night in the college auditorium.

J. M. Rector, class of 1923, was chosen vice president; Miss Marie Suter, class of 1928, secretary, and C. E. Chadwick, class of 1931, treasurer. The retiring president, Simon Lasica, class of 1924, presided.

William A. Wells, president of the newly organized Southeastern Honor Fraternity, has called a meeting for next Thursday night in the auditorium.

Robert Earl Hazell, 1923 graduate of Southeastern and now auditor of a prominent realty and mortgage firm, will address the class in business finance tomorrow evening on the mortgage and loan business. Visitors are welcome to the lecture, which will begin at 7:30 o'clock.

Howard University.

Dr. Franz Boas, of Columbia University, notified the president of Howard University last week that Louis King, member of the Howard class of 1924, and former graduate student, had passed examinations for the doctorate in anthropology.

W. S. Claytor, who received the bachelor of science degree at Howard in 1929, and his master's degree a year later, has been awarded a Harrison fellowship by the University of Pennsylvania, for $1,000.

The Men's Glee Club, with Barrington Guy as soloist, will appear in recital April 26, in Rankin Chapel, under direction of Roy W. Tibbs.

Ben Stolberg, noted liberal, lecturer, and journalist, will be one of the speakers, in addition to those previously announced, in the Intercollegiate Social Science Conference to be held Friday and Saturday.

Capital Folk See Asheville Blooms

Mountain Flower Season Begins With Display of Dogwoods.

Special to The Washington Post.

Asheville, N. C., April 23.—The beginning of the mountain flower season, marked by the blossoming of the dogwoods, has added to the attractions for visitors from Washington, D. C., enjoying the scenic beauty of the vernal season in Asheville. The dogwoods will be followed in blooming period by the azaleas, the mountain laurels and the rhododendrons, flowering in great masses on the mountain slopes.

Recent Washington arrivals include Franklin H. Kean and C. E. Cook, at the George Vanderbilt Hotel; Mr. and Mrs. L. H. Sternberg, W. T. S. Rollins, J. H. Collier, Mrs. Fulton Lewis and party, Maj. and Mrs. S. B. Armat, L. C. Lake and Charles E. Young, at the Battery Park Hotel; T. H. Skidmore and H. W. Fitzgerald, at the Hotel Asheville, and J. V. Edgerton, at the Asheville Biltmore Hotel.

Capt. Stapler Ordered To Command of Ship

Capt. John Taylor Gause Stapler, U. S. N., on the staff of the Naval War College, has been ordered to command the U. S. S. Dobbin, destroyer tender, Scouting Force, to relieve Capt. R. C. MacFall, U. S. N., who has orders to duty on the staff at the Naval War College.

He was born in Wilmington, Del., September 22, 1883, and was appointed to the Naval Academy in 1901 from New York. He was awarded the Navy Cross for his service during the World War as Commander, Division Eight, Submarines, operating on the Atlantic Coast. Capt. Stapler attended the Naval War College from 1919 to 1920, when he was given charge of the Navy Recruiting Station, Washington, D. C. His home is at 2020 Hillyer place, Washington.

Ocean City Lists Salient Bookings

Celebrations This Season to Include Legion and Sporting Events.

Ocean City, N. J., is planning for many celebrations this season, some of which will be as follows:

The Atlantic Coast Golf Championship will be played there on May 26, 27 and 28. The American Legion will observe Labor Day there with the firing of heavy gun salutes from the beach and the launching of a huge floral boat which will be anchored beyond the breakers. A parade through the streets and on the boardwalk will precede the services on the beach.

On June 26 63 marble champions from as many cities will arrive for the National Marbles Championship. July 4 will be observed at the resort with water sports, fireworks and parade. The Atlantic Coast Tennis Championship will be played there in July, and many other events have been listed for the season.

Naval Reserve Pennant Circles Globe on Yacht

Carrying the Naval Reserve yacht pennant around the world for the first time, the Alva, owned and commanded by Lieut. Comdr. William K. Vanderbilt, U. S. Naval Reserve, has completed a cruise of 29,000 miles. The Alva sailed from Miami, Fla., on July 14, 1931, on a world cruise during which she visited the Society Islands, Australia, the East Indies, Indian Ocean, the Mediterranean, Cape Verde Islands and Porto Rico, arriving at Miami March 4.

Upon completion of the cruise, Comdr. Vanderbilt called at the Navy Department and left with Rear Admiral Walter R. Gherardi, U. S. N., hydrographer, valuable data he had gathered concerning the ports visited and the route followed.

MONTGOMERY POLL OFFICERS TO MEET

Registering of New Voters to Take Place in Precincts Tuesday.

In preparation for the presidential elections, officers of registration in Montgomery County will sit Tuesday at the various voting precincts to register new voters who have filed their declarations of intentions. New residents who have not made out their declarations of intention to become citizens of Maryland will have an opportunity to do so at the same time. The officials will sit from 9 a. m. to 9 p. m. to take care of the new voters.

The Republican primary will be held May 2, at which time the county voters will register their wishes concerning the nomination of President Hoover, former Senator Joseph I. France, of Port Deposit, or vote for an uninstructed delegation to the national convention. The Republicans also will vote on the nomination of Linwood L. Clarke, of Annapolis, and Wallace Williams, of Cecil County, Republican candidates for the Republican senatorial nomination. The Democrats will not have either a State or a county primary this year.

The voting precincts as fixed by the supervisors of elections for Montgomery County are as follows:

Laytonsville—A-J, K-Z, Modern Woodmen' Hall in Laytonsville.
Clarksburg—A-J, K-Z, C. W. Gibson's storeroom in Clarksburg.
Poolesville—A-J, K-Z, Town Hall in Poolesville.
Rockville, First Precinct—A-J, K-Z, garage of Wallace E. Ricketts on Commerce lane in Rockville.
Rockville, Second Precinct—A-J, K-Z, fire engine house in Rockville.
Rockville, Third Precinct—A-J, K-Z, Dixie Tavern in Rockville.
Colesville, First Precinct—A-J, K-Z, W. C. T. U. Hall in Colesville.
Colesville, Second Precinct—A-J, K-Z, Grange Hall in Burtonsville.
Darnestown—A-J, Arthur W. Beall's garage in Darnestown.
Darnestown—K-Z, Kelley Rice's garage in Darnestown.
Bethesda, First Precinct—A-J, K-Z, County Building in Bethesda.
Bethesda, Second Precinct—A-J, K-Z, Library Building in Chevy Chase.
Bethesda, Third Precinct—A-J, K-Z, residence of J. J. Decker in Glen Echo.
Bethesda, Fourth Precinct—A-J, K-Z, Masonic Hall in Bethesda.
Bethesda, Fifth Precinct—A-J, K-Z, fire engine house in Chevy Chase.
Olney, First Precinct—Hawkins garage in Olney.
Olney, Second Precinct—Memorial Hall in Brookeville.
Gaithersburg, First Precinct—A-J, K-Z, Masonic Hall in Gaithersburg.
Gaithersburg, Second Precinct—A-J, K-Z, garage of C. C. Waters & Son in Gaithersburg.
Potomac—Public School Building in Potomac.
Barnesville—A-J, K-Z, Grange Hall in Barnesville.
Damascus—A-J, K-Z, Jr. O. U. A. M. Hall in Damascus.
Wheaton, First Precinct—A-J, K-Z, H. C. Hickerson's Storeroom in Wheaton.
Wheaton, Second Precinct—A-J, K-Z, Fire Engine House in Silver Spring.
Wheaton, Third Precinct—A-J, K-Z, storeroom in Kensington, Russell Mizells.
Wheaton, Fourth Precinct—A-J, K-Z, basement of Presbyterian Church in Takoma Park.
Wheaton, Fifth Precinct—A-J, K-Z, New Armory Building in Silver Spring.
Wheaton, Sixth Precinct—A-J, K-Z, Fire Engine House in Takoma Park.
Wheaton, Seventh Precinct—A-J, K-Z, basement of M. E. Church in Woodside.
Wheaton, Eighth Precinct—A-J, K-Z, Public School Building in East Silver Spring.
Wheaton, Ninth Precinct—A-J, K-Z, Columbia Washington Missionary College in Takoma Park.

Bonus Debate Planned By Michigan U. Club

A debate on the soldiers' bonus will be the feature of the regular monthly dinner and smoker of the University of Michigan Club of Washington, to be held at the University Club tomorrow.

Representative Tom D. McKeown, of Oklahoma, will talk in favor of the immediate full cosh payment of the adjusted compensation certificates of the soldiers. He formerly was a judge in his State and has been a Democratic member of the House for sixteen years. Representative Royal C. Johnson, of South Dakota, will oppose the bonus. He was the first member of the House to resign his seat and enlist for service in the World War. He was awarded the Distinguished Service Cross and the Croix de Guerre for bravery in France. He is a member of the veterans' committee of the House.

British Testing Dial Betting Machines

London (U.P.).—Experiments with "pillar-box totalisators," with a view to their installation on racetracks are being conducted by the Racecourse Betting Control Board.

If successful, slot-machine betting will then become a feature of British racing. The bettor will be able to "post" his bet and receive an acknowledgement in a few seconds. Worked similar to the dial telephone, the bettor will dial the number of his horse on the race card, and insert his money in the slot.

These machines will be dotted over the racetracks, and it is claimed they will refuse bad coins, record your bet immediately and refuse to accept bets on nonrunners.

University Women Pick Officers.

At elections held this week by the local branch of the American Association of University Women at its clubhouse on I street for officers for the years 1932-34 Mrs. William J. Cooper, the wife of the United States Commissioner of Education, was made president of the Washington branch club; Miss Maxine Girts, recording secretary; Mrs. Wilson Compton, treasurer; Mrs. Harris T. Baldwin and Mrs. George B. Woods, directors on the governing board.

SCHOOLS AND COLLEGES.

★★★★★

Felix Mahony's National Art School

Our Eight Months Professional Courses Fit You to Accept a Position in Color Interior Decoration, Costume Design, Commercial Art, Posters. Children's Saturday Class. See Our Exhibit

1747 R. I. Ave. North 1114

WHY NOT SPEAK ANOTHER LANGUAGE!

It's simple, the Berlitz way, with native teachers to instruct and every lesson a conversation. Classes in French, German, Spanish, Italian, at all hours. See for yourself how easy it is—present this advertisement for free trial lesson. 44th year

BERLITZ SCHOOL OF LANGUAGES

1115 Connecticut Ave. Decatur 3932.

Capital of Austria Offers Many Attractions to Tourists

Vienna, City of Song and Laughter, One of Brightest Spots in Europe; Visit to Innsbruck in Tyrol Also Proves Interesting.

BY DARRELL PRESTON AUB.

Sloe-eyed, blonde beauties swaying to the waltz rhythms of Johan Strauss music echoing through the Prater, music in the lively Heuriger cafes, music everywhere in this city of songs and laughter—that is what makes Vienna such an unending joy. Give the Viennese their music, their art, their carnivals and their liquid refreshment and they ask nothing more of life. This joy of living proves infectious and travelers linger gladly within the city.

Animated as ever, this capital suggests Paris, with flavorings of the East and the romance of southern Germany. Vienna, famous before the war as one of the gayest capitals in Europe, found itself after the armistice an impoverished city. It seemed inevitable that the smaller Austria would mean a capital shorn of its cosmopolitan brilliance. Happily the Viennese revealed a fighting spirit. With admirable courage they set about recovery, and today the visitor finds Vienna offering the old délights, together with the comforts and conveniences of a modern metropolis.

Vienna is a city of 2,000,000 people, whose history began some 2,000 years ago. Its far-flung suburbs touch the wooded spurs of the mountains, and many splendid famous resorts surround it. Everyone has heard of the Ringstrasse, the fine broad thoroughfare that goes by various names while describing a semicircle through central Vienna. It is the great artery of Vienna, marking the position of the old ramparts, which has taken its place beside the Champs Elysees and the Unter den Linden as one of the finest thoroughfares in the world.

Most of the big hotels and shops, the opera, cathedral, Parliament Building, former imperial palace and town hall are on or near this Ringstrasse. Then there is the outer ring whose circle touches pleasant park lands as well as imposing buildings. Easily accessible is the famous place, Schoenbrunn, reminiscent of Versailles, and also the Prater, the gay amusement park of the people.

Our time in this city of art, romance and music is enjoyably spent.

Side Trips

TO QUAINT FURNES IN BELGIUM.

Furnes in Belgium used to be described by Baedeker years ago as "a dull town," which it never really deserved, for dullness may be be as much a quality of the tourist as of the town. It is small, it is true, but its Hotel de Ville, in the quaint old Grand Place is worth a visit. It is a Renaissance work of Lieven Lukas and has fine carvings, leather wall hangings from Spain and other tapestries.

The finely carved choir stalls of the ancient St. Walburga also call for much admiration. The town has most of its visitors on the last Sunday in July, when its great procession takes place, which has occurred annually since 1650, and the twelve stations of the cross are dramatically given.

ST. PATRICK'S YEAR IN IRELAND.

The fifteen-hundredth anniversary of the landing of St. Patrick in Ireland, will, of course, be constantly called to the attention of the thousands of Catholic pilgrims who will attend the eucharistic congress in Dublin this summer, but the saint is so wholly Irish that no one church will do him all the honors.

So the Protestant Church of Ireland has arranged a great celebration, a pageant at Strangford and at Belfast Castle, while at Armagh Cathedral on June 9 a service will be conducted by the Archbishop of Canterbury. The Methodists and Presbyterians are also arranging to celebrate the event. Everywhere in Ireland this summer St. Patrick will be honored.

THE ALDERSHOT TATTOO.

For six nights next June, Saturday the 11th, and Tuesday to Saturday, 14th to 18th, the irresistible call of the massed drummers, as they beat "Tattoo" will again draw hundreds of thousands of visitors to the birthplace of England's most famous of all military entertainments. British, French, Zouave, Russian line and Cossack regiments in full dress uniform of the period will recapture for a brief span the atmosphere of the Crimean War.

Cook's landing in Australia, the Indians wars in Canada, the great South African campaigns will all be represented and welded to all the massed melody of drum and fife bands making the program as memorable as ever.

Value of Tourist's Dollar Increasing

Trips Abroad Now Cost Much Less Than in Former Years.

Americans who go abroad this year will find that they receive more value for their dollar than in former years, D. P. Aub, manager of the American Express Co. office here, said yesterday in an interview on travel conditions in foreign lands.

The recent drastic reduction in steamship fares is not the only reason for his statement, he said. Many countries have gone off the gold standard and their currency has depreciated in dollars, while prices have not kept pace with the fall in exchange.

"In other words," he said, "travelers carrying travelers' checks and letters of credit in American dollars are able to purchase more foreign currency or foreign value than they could a year ago."

Conference Discusses Capital-Panama Road

Plans for a Washington-Panama highway were discussed recently at a conference of the United States Good Roads Association in Havana, Cuba. The highway would shorten the present automobile route by 1,600 miles.

Leaving Washington, it was pointed out, the proposed road would run southward to Miami and Key West, Fla., span the Florida Straits by ferry, and, after entering Havana, continue to the western end of Cuba over the Central Highway. Once completed, the road would form a direct link between Washington and all major cities of Cuba between Havana and Santiago.

STEAMSHIPS

ANNUAL CRUISE to All Europe

MEDITERRANEAN AND NORWAY . .

The economical way to Europe this summer . . . low rate covers shore excursions, guides, hotels, etc. World famed Cunard service and cuisine.

12 countries 54 days

S. S. LANCASTRIA . . JULY 2nd

One ship throughout, New York to New York

$590 up

CUNARD DEFERRED PAYMENT (In Cooperation with Morris Plan) AVAILABLE FOR THIS CRUISE

Rates for better accommodations are lowest in the history of this cruise. Investigate today.

FRANK TOURIST CO. E. I. OBER. 1420 H Street N.W. National 3347.

CUNARD LINE 1504 K St. N.W., Wash., D.C. District 1858.

$200 up FIRST CLASS CALIFORNIA

VISIT FOREIGN COUNTRIES ENROUTE

PANAMA COSTA RICA NICARAGUA EL SALVADOR GUATEMALA MEXICO

Lowest cost per day of any water route to California. *Only* line offering many visits in Spanish Americas. Conducted inland excursions at slight extra cost. 21 joy-packed, carefree days afloat and ashore. No passports. Consult travel agent or Grace Line.

S. S. Santa Teresa . . . Apr. 30
S. S. Santa Cecilia . . . May 14
Panama Mail Route
10 Hanover Sq., N. Y.

STEAMSHIPS

MEDITERRANEAN

via the De Luxe Southern Route

Gibraltar—Palermo—Naples Genoa—Nice (Villefranche)

Reduced Rates

Conte BIANCAMANO May 6* June 10*

Conte GRANDE May 20 June 28

Stopover privileges. Write for booklet. *Omits Palermo.

ITALIAN LINE Apply LLOYD SABAUDO 3 State St., N. Y. C. Or Local Agent

STEAMSHIPS

MEDITERRANEAN DE LUXE SERVICE

Without change of ship, to the

RIVIERA · ITALY · EGYPT PALESTINE · SYRIA

NEW Triple-Turbine Liners, (14000 Tons Displ.)

Exeter May 3 — Exochorda May 31

Excambion May 17 — Excalibur June 14

AND FORTNIGHTLY THEREAFTER

ONE WAY

To Marseilles, Naples, now $160

To Alexandria, Jaffa, Haifa and Beirut, now $230

43 Day Cruise, now $460

First-class only, no second or third—outside rooms, shower and bath. A la carte service included. Stop-over privileges. Ask your travel agent's advice. He knows the advantages of our services.

American Export Lines The Export Steamship Corp. Keyser Bldg. Baltimore

THE GOLDEN ROAD TO TURKESTAN

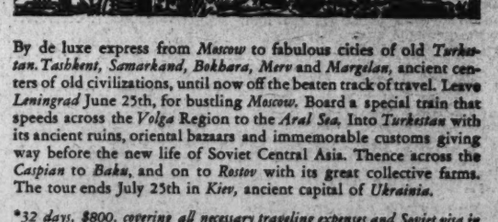

By de luxe express from *Moscow* to fabulous cities of old *Turkestan. Tashkent, Samarkand, Bokhara, Merv* and *Margelan*, ancient centers of old civilizations, until now off the beaten track of travel. Leave *Leningrad* June 25th, for bustling *Moscow*. Board a special train that speeds across the *Volga* Region to the *Aral Sea*. Into *Turkestan* with its ancient ruins, oriental bazaars and immemorable customs giving way before the new life of Soviet Central Asia. Thence across the *Caspian* to *Baku*, and on to *Rostov* with its great collective farms. The tour ends July 25th in *Kiev*, ancient capital of *Ukrainia*.

*32 days, $800, *covering all necessary traveling expenses and Soviet visa in the Soviet Union. Price does not include round trip passage to the Soviet Union.*

**Later TURKESTAN TOURS... *Jul. 7, 40 days, $1000. Sept. 5, 40 days, $1000.*

TRAVEL IN THE SOVIET UNION

WRITE FOR ILLUSTRATED BOOKLET NO. 12

INTOURIST, INC. U.S. Representative of the State Travel Bureau of the U.S.S.R.

261 Fifth Avenue, New York; 110 Boylston Street, Boston; 304 North Michigan Boulevard, Chicago; 756 So. Broadway, Los Angeles. Or see your own travel agent.

Decoration Day Cruise To Bermuda Scheduled

A four-day week-end trip over Decoration Day to Bermuda was announced yesterday by the Holland American Line to leave New York Friday, May 27, at 1 p. m. and to return early Tuesday morning, May 31. The rates will be $50 and up.

The cruising liner Rotterdam which will make the trip will offer a nightly Broadway Revue, swimming contests and numerous deck tournaments during the cruise. While on land special facilities will be extended to cruise members for golf, bicycling and swimming at the well-known Ribow Beach.

SCHOOLS AND COLLEGES. SCHOOLS AND COLLEGES.

The Washington Post EDUCATIONAL DIRECTORY

Accountancy

STRAYER COLLEGE OF ACCOUNTANCY Day and evening courses leading to B. C. S. and M. C. S. degrees. Walton courses. Every accounting instructor a C. P. A. 721 13th St. N.W. Nat. 1748.

Art

ABBOTT SCHOOL OF FINE & COMMERCIAL ART Spring term March 15. Summer session June 15. Landscape Painting and Commercial Art. 1624 H St. National 8054.

Business and Secretarial

BOYD SCHOOL New, easy Shorthand saves 2-3 usual time. Very easily learned—is rapid. Typewriting, English, Spelling, Bookkeeping, Gregg Shorthand. Individual and small class Instruction. Diploma. Positions guaranteed graduates. Enroll immediately, classes limited. Boyd Secretarial School, 1333 F St. (opp. Fox). National 2342.

MARJORIE WEBSTER SCHOOL for SECRETARIES. 1 and 2 year courses. Fall term opens Sept. 19. Dormitory. Catalog. 16th and Kalmia Rd. GE. 1700.

POTEET'S BUSINESS COLLEGE Individual Instruction. Start any time. Ask for free Secretarial bulletin. 14th and Eye Sts. N.W. National 4717.

THE TEMPLE SCHOOL, INC. Day, late afternoon and evening classes. March classes now forming. Telephone for catalogue. No solicitors. 1420 K St. Na. 3258.

Foreign Languages

DE JARDIN FRENCH LANGUAGE SCHOOL By Native Paris Graduate. Best results, shortest time. 908 14th St. Met. 1832.

Technical

COLUMBIA SCHOOL OF DRAFTING All Branches of Drafting. Topographic, Aircraft, Mechanical, Patent Office, Architectural, Electrical and Structural Steel. Also Building Construction, Blueprint Reading and Estimating. Enroll any time. Recognized for 21 years. Paul J. Laverone, Principal. Send for Catalogue. 1319 F St. N.W. Met. 5826.

LOOMIS RADIO COLLEGE Commercial Radio Operating, Radio Servicing and Laboratory. Call, Phone or Write for Catalogue. 405 9th St. NW. Di. 7839.

GOING ABROAD?

For the benefit of our readers who plan a European trip this summer, we have established

An Information and Travel Bureau at

1, Rue Scribe - PARIS (France)

(In the Heart of the Travel and Shopping District)

Where the following service is provided:

Copies of this paper on file.
Travel, shopping, and general information.
Motor tour itineraries.
Comfortable reading room.
Maps of Paris and other leading cities.
Publication of registrants' names.
Securing theater tickets.

Do not fail to take the fullest advantage of this new and exclusive service offered by

The Washington Post

Fire Prevention Division's Work Is Vital Safety Factor

Members Get Little Glory in Performing Important Functions.

The fascination of watching the fire engines tearing madly to the scene of a fire is shared alike by youngsters and grown-ups. It is a thrill that never seems to diminish with the passing years, and at the scene of a fire, no matter how small or how large, the majority of the crowd will remain until the last piece of apparatus has returned to its quarters.

In the eyes of the layman, the hosemen and truckmen, who actually combat the flames, are the heroes of the department. Theirs is the dangerous and the hard physical work, they are the ones that receive medals and citations for bravery, and they are the ones that the public have in mind when they speak of the modern and efficient Fire Department of the Nation's Capital. But there is another branch of the department whose members go unsung, whose work is just commencing after flames are extinguished and the apparatus has returned to their houses.

This branch, whose work is never finished, is the fire prevention division. It is their job to see to the elimination of so-called housekeeping conditions condusive to the start or spread of fire; to see to the provision of adequate emergency exit facilities for occupants in case of fire; to see to the control of fire by means of structural safeguards and privately maintained extinguishing mediums; and to investigate every fire that occurs in the District, no matter how trivial or large. They have to determine, if possible, how the fire started, whose fault, if any, and how it could have been prevented, and in this work they have to be students of human nature, to induce the person whose carelessness may have started a fire, into admitting it was his fault.

FIRE MARSHALL LAUBER.

Division's Supervisor.

This division is supervised by the fire marshal, Calvin G. Lauber, who is a highly trained specialist in all forms of fire protection and prevention work, with eighteen subordinates as follows: a deputy fire marshal, a chief inspector, six inspectors, nine privates detailed as inspectors, and a stenographer clerk.

The deputy marshal conducts routine and special fire investigations, and fire control surveys. The chief inspector handles the distribution of work among the field force, is contact man with the public, except in special cases which require the personal attention of the fire marshal, and has charge of certain records. The stenographer performs the usual clerical work of the group.

The remaining 15 constitute the field force, 12 assigned to geographical districts, and the other three to specific hasards as follows: Garages, filling stations, storage points and other locations where gasoline and similar inflammable liquids are used, stored or handled, and suspected incendiary or arson fires; nitrocellulose film storage, repair and distribution, and oil-burning installations designed for heat or power.

Housekeeping in mercantile, industrial, institutional and public assembly occupancies is chiefly supervised by periodic inspections by the inspector assigned to the geographical location. Such occupancies in the outlying sections of the District of Columbia are covered about six times each year, and in the congested or high value mercantile district about once each month. Where unsatisfactory conditions are found, immediate verbal notice is served upon the proprietor by the fire inspector, and if this is not sufficient to bring about remedial action, a written and specific notice follows, giving a definite time for fulfillment. During the fiscal year 1931, 64,554 inspections were made. Of these 12,864 were reinspections to check up upon notices served, and 2,613 were based upon complaints received from outside sources. Written notices numbered 9,071.

Theaters Inspected Often.

Motion-picture theaters in the outlying sections are visited once each week and those in the downtown sections together with the legitimate theaters, five times each week during performances. In them, fire appliances and exits are examined, aisles and passageways inspected for obstructions and in the legitimate theaters, the scenery of incoming shows is tested prior to its use in order to determine whether or not it has been flameproofed. All decorations used in connection with public entertainments or exhibitions are likewise inspected for fire resistant qualities. Under authority contained in the police regulations, the department prohibits the use of any such material which does not satisfactorily meet the flame test.

Annual licenses are required in the District of Columbia for hotels, public halls, theaters, gasoline service stations, junk shops, storage of explosives and for the sale of kerosene. A prerequisite to the issue of any such license is that the Fire Department shall certify that all fire regulations have been met and no license is issued without this approval.

Prior approval of the Fire Department is also required before permits will be issued for the installation of gasoline and oil tanks, oil burning equipment and storage facilities for nitrocellulose film, storage of pyroxlyn finishes and others.

Once each year every public school building in the District is surveyed by a representative of the Fire Prevention Division and appropriate recommendations for increased safety are made.

It is, of course, vital that fire prevention regulations keep pace with the constantly changing use of inflammables. Authority is granted the Commissioners of the District to promulgate regulations of this character from time to time, and it is one of the highly important functions of the Fire Prevention Division to see that these are kept up to date

Fire Investigations.

To serve as a basis for action along these lines, and also in order that the Department may have some general means of ascertaining whether its activities looking toward fire control are adequate, careful investigation of every fire that occurs is made by this division. There are an average of approximately 6,000 fires annually in the District, and the date, time and type (fire alarm box or telephone) of the alarm, the location, the names of the owners and occupants, the size, construction and occupancy of the building, the extent of the fire, the loss and insurance on building and contents separately, and any exposure loss that may occur, together with cause of the fire are carefully recorded.

Once each year, and if need arises more frequently, the data contained in the ledger record is compiled and duly made to determine whether remedial action along any special line is necessary. In addition, fires are spotted on a map as they occur in order to determine if any particular locality has been the scene of an excessive number of blazes. This latter record has been the means of breaking up mischievous incendiarism in several cases.

The District for many years was supposed to be practically free from incendiarism and arson. Fairly recently, however, as a result of careful investigation and study of records, more of this type of offense was found than was formerly recognized. During the fiscal year 1931 sixteen persons, many of them of adolescent age, were apprehended and in most cases convicted for violations of this character. In this work the fire prevention inspector, who is gradually growing to be somewhat of a specialist in such investigations, receives cooperation from the police force.

The fire marshal must be highly educated along his line of endeavor, and one of his chief duties is the instruction of his subordinate personnel. Frequent short lectures are given in order that inspectors may be able to better recognize common fire hazards, and also those peculiar to specific industries, processes or devices. The essentials of maintenance of fire protection equipment and the factors affecting life hazard are touched upon frequently. Automatic sprinklers, various types of extinguishers, and their adaptation to specific hazards such as spray painting, dry painting, dry cleaning, explosives, electrical fires, &c., are also covered.

Other Activities.

In addition to the foregoing work, which is performed exclusively by the Fire Prevention Division, the department conducts other activities which, in organization, are assigned to the Fire Fighting Division.

Once each week a member of the nearest fire-fighting unit inspects each apartment, hotel, asylum, public or private school, hospital and home for aged, infirm or destitute persons in the District. Each member of the unit is detailed in turn for this work. The result is that the obvious types of fire hazard incident to housekeeping are not permitted to go unnoticed or uncorrected for long periods of time, and in addition, the inspecting officer or member becomes familiar with the interior and exterior of the building, including elevator shafts, stairways, means of ingress and egress, standpipe systems and other details which may be of vital importance to him in case his unit is called upon to fight a fire in the structure.

Elaborate protective equipment is required in all theaters having a stage equipped for use of movable scenery, and at each performance in these places of public assembly, a member of the fire-fighting division is detailed. It is his duty to inspect exits and aisles, and the privately maintained fire-fighting equipment prior to the performance and then to station himself on the stage near the required fire alarm box until the audience has left. Several incidents have occurred where panic among the audience was averted solely by reason of this detail.

Here and There

Amsterdam, Holland (A.P.).—More than 100 professional smugglers attended the funeral here of a prominent colleague who had been killed in a fight with German customs officers at Straelen.

After the funeral the smugglers, accompanied by a brass band, went to a neighboring village, where the German hymn, "Once I Had a Comrade," was played in front of the houses of a number of customs officials. The police intervened and the participants will be prosecuted for holding a demonstration without permission.

Jamnagar, India (A.P.).—The Jamsaheb of Nawanagar, India's champion cricket player, has celebrated the twenty-fifth year of his accession to the throne by giving his weight in silver to the poor of his state.

Dressed in full ancestral armor, the Jamsaheb, who is chancellor of the chamber of princes, showered 174 pounds of coins upon his clamoring indigent subjects. The weighing was celebrated with Vedic rites. Later he fed 20,000 poor persons at his own expense.

Rotterdam, Holland (A.P.).—The annual report of the shipyard of the Rotterdamsche Broogkok Maatschappy recommends a dividend of 6 per cent, the gross profits for the year being 500,000 guilders (about $236,000). The shipyard employes 1,780 men.

London (A.P.).—Flying Officer C. K. Turner Hughes sits strapped in an armchair upside down for two hours each day. He is training for special upside-down flying in connection with an aerial display.

"Upside-down flying grows on you," said Turner. "I can see and hear and think and breathe normally when I have my head nearest the ground. But one has to get into training."

Montana Historical Society Seeks Painting

Dillon, Mont. (U.P.).—Historic societies are trying to recover an old oil painting taken recently from the famous Point of Rocks stage station on the Deer Lodge-Dillon highway.

The painting, while of little value as a work of art, is considered to be a priceless relic of frontier days. Legend has it that a young woman of talent, stranded and without money, painted the canvas in exchange for board and lodging.

LEGAL NOTICES

PURSUANT TO A DECREE ENTERED BY the Corporation Court for the City of Staunton, Virginia, in a chancery cause therein pending, the undersigned Bonded Commissioner, together with other Commissioners named in said decree, will offer to settle the estate of the late Mrs. Mattie W. Grasty, the beautiful property known as Breezy Hill Inn, situated on North Augusta street, in Staunton, Virginia, will be offered for sale, at public auction at 10 o'clock a. m., THURSDAY, APRIL 28, 1932, on the premises. This property is recognized as one of the show places of Staunton, and has a frontage of 313.2 feet on North Augusta street, contains five lots and extends from Augusta street to Beverly street, in the rear. The residence is steam heated, contains 16 rooms, with large garages in the rear, with servant quarters overhead. This property offers a splendid opportunity to some one either seeking a handsome residence or a home for tourists. It is particularly well known to tourists, a number of years ago having been extensively advertised while operated under the management of Miss Jean B. MacGowan. The property is on the Lee Highway entering Staunton, and will be sold on the following terms. One-fourth cash, balance in one, two and three years, evidenced by bonds of the purchaser, bearing interest at 6 per cent from day of sale, and secured by a contemporaneous deed of trust on the property.

FLORIDUS CROSBY,
Bonded Commissioner.
ap.22,&S,7t

LOST 1

DIAMOND RING—One large and 2 small diamonds; in white gold mounting; Tuesday night, around 11th and H sts. ne. Reward. Call Linc. 3772.

DOG—Scotch terrier puppy; female, about 8 months old; brindle color. Tag No. 18555. Phone West 3016. 3316 O st. nw. Reward.

DOG—Boston bull terrier, brindle and white; answers to "Tarsan"; Virginia tag; reward. M. W. Bennett, National 9515.

FUR—Silver fox; in taxi cab, last Sunday; reward. Return to Washington Hotel. Mrs. R. C. Goodfellow.

PERSONALS 3

CASH for pawn tickets, diamonds, jewelry, antiques, silver, gold and watches. Livingston, 601 13th st. nw.; Nat. 5649.

DRESSMAKER—Dresses made, all styles; also remodeling; guaranteed work; short notice; reasonable. 1819 Adams Mill rd. Phone Adams 1891-J

FACIAL hair killed forever by Dr. Stevens' devitalizing cream or money refunded. Office hrs., 10 to 5. 302 Kresge Bldg., 1106 G.

HEALING rubs under sun lamp for colds & chronic pains; white nurse. FO. 4721

HEMORRHOIDS (piles) eradicated by own method; results guaranteed for life or money back; write for booklet. Dr. Sommerwerck, 1365 Columbia road.

REDUCE THOSE LARGE HIPS—My treatments are unusually successful. Dr. Della Ledendecker, 3025 O nw.; W 1120.

DINNER SERVED 4.
CHICKEN A LA MARYLAND.
DELIVERED, PIPING HOT, FOR $1.
9 a. m. to 12 (midnight). Dist. 5127.

FOOT Corns, Bunions, Calluses, Sores. Dr. J. L. Bliss Bates, 1105 G nw.

WHEN DEATH STRIKES A FAMILY
There is no sorrow for them so keen that they must accept inferior funeral services due to inability to pay a high price. THE GREATER W. W. CHAMBERS offers a complete funeral, cars and all, for as little as $75; the world's finest waterproof, airtight, guaranteed steel burial vault may be had from Chambers for $85. In case of death, call the Greater W. W. Chambers Co., 14th st., corner Chapin st. nw. Columbia 0432.

CLAIRVOYANTS 4

LICENSED BY DISTRICT OF COLUMBIA.

MADAM GARRIGUES, Psychic Adviser. Hours, 9 to 2. 1743 Col. rd., Apt. 6.

PROF. LOVEL, American Indian clairvoyant, astrologist; seance Wed. 8 p. m.; reads, 50c. 913 M nw.; DI. 5727. Satisfaction.

MME. LE ROY, of Egyptian Tearoom. Advice on business, love. Cards. Tea readings, 50c. Moved 616 5th st. nw. DI. 4149.

MRS. A. HAFFERMAN
1319 F St. NW., Room 214. Seances Tues. and Thurs. Nat. 1357. Readings by Appointment.

D'ASHMAN 1212 EYE ST. NW MET. 3257
Advice on all affairs of life.

MRS. RIZPAH ELDON
1336 Mass. ave. nw., se. cor. 14th st. and Mass. ave. Spiritual message meetings, Mondays, 8 p. m.; readings daily. Me. 2728.

MADAM MEMBRANCE
Clairvoyant Palmist, reads your past, present and future. If you are in trouble, consult me. I will tell you what you want to know. Special $2 reading, $1. Hours 9 to 9. 900 11th st. nw., corner of F. Nat.

MADAM NAOMA PALMIST MEDIUM
Tells anything you want to know; who and when you'll marry; makes up lovers' quarrels and family troubles, how to gain and hold a good position, overcome troubles, bad luck. Hours 9 to 9. Life readings, $1. 623 7TH ST. NW. (OPP. PATENT OFFICE)

MADAM LOUISE
Seventh daughter, born with a veil; reads your past, present and future in all affairs of life, business, love or trouble; gives full secret how to fascinate the one of your choice; tells when and whom you will marry. If you are in trouble of any kind, want relief from a troubled mind, Mme. Louise has been of benefit to thousands. Satisfaction guaranteed.

1305 H ST. N.W.

CARLETTA

30 Years Continuous License
TELLS OBJECT OF CALL AND NAME.
How to overcome enemies, retain the love, the affection, the esteem of the one you love. Who and when you will marry. Consultation on love, courtship, marriage, divorce, business, investments of all kinds. How to obtain future success and happiness and luck.
922 14TH ST. OVER CLAFLIN'S OPTICAL STORE
Hours, 10 to 6:30. Consultation, $1.

29 Years' Successful Practice in Washington
INTERNATIONALLY KNOWN
Martha Spencer
MOST REMARKABLE READER OF HUMAN DESTINY OF THE PRESENT AGE.
It may be of vital interest to you to know the outcome of your present DISTRESS; the happiness of your future life may depend upon the right solution and proper advice. WITHOUT A QUESTION I WILL TELL YOU THE OBJECT OF YOUR CALL, NAMES OF FRIENDS, RELATIVES AND ACTUAL FACTS CONCERNING YOUR LIFE AND CIRCUMSTANCES WHICH YOU KNOW TO BE ABSOLUTELY TRUE.
Cut this out. My advice may be very valuable to you if not taken too late.
924 14th St. N.W.
PERFECT SATISFACTION OR NO FEE

SPIRITUALISTS 5

DR. JANE COATES.
3 DAYS—FREE TREATMENT WITH EACH READING APPOINTMENT.
1473 MERIDIAN PL. NW. COL. 6227.

AUTOMOBILES for SALE 7

BUICK 1928 BUSINESS COUPE
2-passenger, with large luggage compartment; exceptionally good mechanical condition; spotless upholstery and beautiful finish; good tires; reduced to $295; terms and trade.
FRED N. WINDRIDGE, "BUICK DEALER"
Rosslyn, Va. West 1837.

BUICK Demonstrator, 1931—6; sold for $1,580; now $1,175; new-car guarantee; terms or trade.
STANLEY HORNER, INC.
1015 14TH ST. NW. NATIONAL 5800.

BUICK-MARQUETTE 1930 COUPE
4-passenger; thoroughly reconditioned mechanically; new tires, clean upholstery, fine finish; sold on unusual terms, $65 down and $27 per month covers all charges.
FRED N. WINDRIDGE, "BUICK DEALER"
Rosslyn, Va. West 1837.

BUICKS Exceptional values in fine resale cars; large selection in body styles.
EMERSON & ORME,
17TH AND M STS. NW.

CHEVROLET 1930 sedan; a fine little car, very economical to run; good condition; good tires; only $265; terms and trade.
DONOHOE CHEVROLET, INC.,
1620 M St. NW., bet. 16th and 17th.
DEcatur 6300. Open evenings and Sunday.

CHEVROLET Coach, 1927, and 15 other makes and models; only $79 each. Trade your car as down payment. Don't wait, as these cars will not last long at this price.
DONOHOE CHEVROLET, INC.
1620 M St. NW., bet. 16th and 17th.
DEcatur 6300. Open evenings and Sunday.

CHEVROLET 1930 BROUGHAM SEDAN
Perfect mechanical condition; spotless upholstery, beautiful black body with maroon trim and 5 red wire wheels; good tires; priced, $345.
FRED N. WINDRIDGE, "BUICK DEALER"
Rosslyn, Va. West 1837.

CHEVROLET 1931 coach; low mileage; fine appearance. Here is thousands of miles of transportation for $385; terms and trade.
DONOHOE CHEVROLET, INC.
1620 M St. NW., bet. 16th and 17th.
DEcatur 6300. Open evenings and Sunday.

AUTOMOBILES for SALE 7

People who can afford to buy new CADILLAC and LA SALLE cars turn in good used cars. Kempton-Cadillac has "another you can't afford to miss."
1929 DODGE SEDAN.
1138 Connecticut Avenue.

CHRYSLER 1929 sport coupe. Here is a bicharade car; in condition throughout, and the price is only $295; terms and trade.
DONOHOE CHEVROLET, INC.,
1620 M St. NW., bet. 16th and 17th.
DEcatur 6300. Open evenings and Sunday.

DE SOTO 1929 Coupe. Fully equipped. Our thorough reconditioning assures its new 1932 new car appearance and performance. $295
Terms and trade.
GRAHAM MOTOR SALES, INC.,
1326 14th St. NW. POt. 0772.

DODGE 1929 BUSINESS COUPE
2-passenger, model D, A.; thoroughly reconditioned mechanically in our shop; good tires; a splendid car for business; reduced to $415. Terms and trade.
FRED N. WINDRIDGE, "BUICK DEALER"
Rosslyn, Va. West 1837.

ENGLISH Rolls Royce Roadster; absolutely perfect condition; must be seen to be appreciated; $375.
WRATHALL & WRIGHT
Kalorama Garage,
1646 Kalorama Rd. Col. 7186.

ESSEX 1929 SEDAN
The appearance of this car reflects the exceptional care given by former owner; new tires, excellent mechanical condition; priced $295.
FRED N. WINDRIDGE, "BUICK DEALER"
Rosslyn, Va. West 1837.

FORD 1931 Tudor; one of the last series; has been carefully driven and show it; low priced at $295; terms and trade.
DONOHOE CHEVROLET, INC.,
1620 M St. NW., bet. 16th and 17th.
DEcatur 6300. Open evenings and Sunday.

FORD 1930 TOWN SEDAN
Excellent mechanical condition and appearance; good tires; $99 down and $20 per mo. includes all charges.
FRED N. WINDRIDGE, "BUICK DEALER"
Rosslyn, Va. West 1837.

FORD 1931 sedan; run very little and has the appearance of a new car; yours for $338; terms and trade.
DONOHOE CHEVROLET, INC.
1620 M St. NW., bet. 16th and 17th.
DEcatur 6300. Open evenings and Sunday.

FRENCH Panhard Levassor; finished in genuine snakeskin; this car has 6,000 kilometers; perfect condition; rare find.
WRATHALL & WRIGHT
Kalorama Garage,
1646 Kalorama Rd. Col. 7186.

NASH 1928 Special Cabriolet; beautiful maroon paint; job motor A-1 condition.
WRATHALL & WRIGHT
Kalorama Garage,
1640 Kalorama Rd. Col. 7186.

NASH 1927 four-door Sedan, special 6; very clean; money back guarantee. $175
WILLIAMS & BAKER, INC.,
1525 14th ST. N.W.

OLDSMOBILE 1928 sedan; excellent mechanically; appearande above the average; a good buy at $195; terms and trade.
DONOHOE CHEVROLET, INC.,
1620 M St. NW., bet. 16th and 17th.
DEcatur 6300. Open evenings and Sunday.

PACKARD 1931 Standard Sedan; run less than 3,000 miles; a real bargain.
WRATHALL & WRIGHT
Kalorama Garage,
1640 Kalorama Rd. Col. 7186.

People who can afford to buy new CADILLAC and LA SALLE cars turn in good used cars. Kempton-Cadillac has "another you can't afford to miss."
1929 CADILLAC 5-PASS. SEDAN
1138 Connecticut Avenue.

WHIPPET Six coach, 1929; looks good; runs good; tires good; so is the price of $155; terms and trade.
DONOHOE CHEVROLET, INC.,
1620 M St. NW., bet. 16th and 17th.
DEcatur 6300. Open evenings and Sunday.

DODGE
TREW VALUES
Money Back Guarantee
Special Today
'30 Dodge Deluxe Roadster
$545
TREW
Dodge Distributor
1509 14th St. N.W.
Decatur 1910

SAVE—MONEY
"COME OUT"
We offer unusual terms at this time and invite comparison of values advertised . . . every car guaranteed as represented . . . a phone call will bring any car in our stock to your door for demonstration.

See These:

Pontiac 1931 Coupe—Absolutely perfect condition; appearance equals that of a new car $435

Durant 1928 Sedan—4-door; a very serviceable car at a very low price $135

Whippet 1928 Sedan—4-door; a neat little job for only $95

Chevrolet 1928 Sedan—4-door; this is economical transportation $145

Brown Motor Co.
Chrysler—Plymouth
SANDY SPRING, MD.
Phone Ashton 12 M.
Ask for M. C. Brown.
Save Money—"Come Out"

GRAHAM
SLASHES PRICES

'30 Olds 4-door Sedan	$595
'29 Ford Roadster	145
'29 Oakland Sedan	325
'27 Buick Sedan	175
'28 Oldsmobile Sedan	275
'30 Graham Spt. Roadster	545
'30 Graham Sedan	495
'30 Ford Roadster	225
'29 Buick Sedan	495
'29 Nash Sedan	375
'29 Oldsmobile Coach	375
'29 Graham Paige Mod. 621 Roadster	595
'28 Studebaker Sedan	195
Cadillac Convertible Coupe, Model 314	195

TERMS and TRADE
Graham Motor Sales, Inc.
1326 14th St. NW. POt. 0772

BUICK
BUICK 1931 2-CYL. SPORT ROADSTER—Driven only a few thousand miles. Upholstery and duco finish show no wear, mechanically perfect $895

OLDS 1929 COACH—Excellent tires all around. Roomy interior. Nicely upholstered; smooth, powerful motor $395

GRAHAM-PAIGE 1930 4-DOOR SEDAN—Finish inside and out in excellent condition; motor perfect, new rubber. Priced at only $595

Buick 1930 4-Door Sedan	$795
Buick 1929 4-Door Sedan	595
LaSalle 1929 Roadster	650
Hudson 1929 Sedan	425
Oakland 1930 Coupe	595
Oldsmobile 1930 Coach	495
Ford 1930 Coupe	295
Buick 1928 Master Sedan	395

MANY OTHERS.
EASY TERMS.
Emerson & Orme
17th and M Sts. N.W.

AUTOMOBILES for SALE 7

See BARNES
Greatly Reduced Used Cars
Guaranteed 90 Days
1729 14th N.W.
The Duco finish, tires, top, fenders and mechanical condition on each car will please the most critical buyer. Don't fail to see our cars before you buy.

	Now
31 Chevrolet Coach	$400
30 Chevrolet Coach	275
31 Ford Del. Coupe	325
30 Buick Sport Coupe	600
30 Buick Stand. Coupe	550
30 Buick Stand. Sedan	650
30 Buick Sport Roadster	600
31 Chev. De Luxe Landau Conv.	475
27 Dodge Sedan	125
30 Chrysler Sport Coupe	350
29 Olds Sport Coupe	350

Evenings 'til 9
Sun. 'til 6

Now on Display
12 BEST BUYS
at
Auto Mart

'30 Cadillac De Luxe Broug. Trunk and Philco Radio	$1,350
'31 Buick 91 Sedan	1,195
'31 Oakland 8 Spt. Coupe	595
'31 Pontiac Coupe	495
'31 Chevrolet Sedan	450
'31 Chevrolet Coach	395
'31 Buick Std. 8 Sedan	795
'30 Pontiac Sedan	450
'30 Buick Spt. Coupe, 6 w. w.	595
'30 Chrysler 66 Rd.	495
'30 Hupp Spt. Coupe, 9,000 miles, perfect	575
'29 Chrysler 75 Spt. Cp.	495

Many Others
1318 14th St. N.W.
Open Evenings and Sunday

Chrysler
Used Car Department

1930 Buick 6 W. W. Coupe
Very clean. A real value $695

1929 Chrysler 65 Coupe
Real transportation at a low price $385

1930 Chrysler Imp. Spt. Road.
A beautiful black and green roadster; 4-speed transmission. Offered at a very low price $995

1931 Plymouth Coupe
Looks like new; grill and other extras $365

1932 Plymouth Sedan
A floating power car with very low mileage $525

1929 Ford Tudor
Cheap transportation $135

1930 Chrysler 6 Roadster
Rumble seat, new tires, and mechanically O. K. $545

1931 Chevrolet Special Coupe
Just like new $445

MANY OTHERS
H. B. Leary, Jr., & Bros.
1321-23 14th St. N.W.
Open Evenings Till 10 P. M.
NOrth 6826

BUICK
Extra Values

1931 Buick 8 Coupe, 4-pass.	$1,150
1931 Buick 7-pass. Sedan	1,250
1931 Buick 8 Sedan	895
1931 Buick 8 Spt. Coupe	850
1930 Buick 7-pass. Sedan	950
1930 Buick 5-pass. Sedan, Master	795
1930 Buick Spt. Coupe, Std.	745
1930 Buick 5-pass. Sedan Standard	750
1929 Buick 5-pass. Sedan	650
1928 Buick 5-pass. Coupe	425
1928 Buick 5-pass. Sedan, Master	425
1928 Buick 5-pass. Sedan, Standard	395
1928 Buick 5-pass. Sedan, Standard	325
1927 Buick 5-pass. Sedan, Master	250
1927 Buick Mas. Spt. Coupe	195
1925 Buick Std. 5-pass Sedan	150
1929 Chrysler 65 Spt. Rdst.	425
1930 Cadillac Cus. 5 Sedan	1,550
1930 Dodge 6 Sedan	495
1929 Dodge Victory 6 Sedan	375
1931 Ford Cabriolet	425
1930 Ford Cabriolet	300
1930 Ford 4-door Sedan	350
1929 Ford Coupe	175
1929 Marmon 68 Del. Sedan	300
1928 Marmon 78 Sedan	250
1929 Nash Amb. Sedan	495
1929 Nash Std. 6 Sedan	345
1931 Olds Pat. Sedan	750
1928 Olds Sedan	275
1925 Packard 6 Sedan	175
1928 Stude. Dict. Sedan	225
1928 Willys-Knight 70 Sedan	275
1929 De Soto Spt. Rdst.	250

Stanley H. Horner
Inc.
1015 14th St. N.W.
NAtl. 5800
1111 14th St. N.W.
NAtl. 7651

People who can afford to buy new CADILLAC and LA SALLE cars turn in good used cars. Kempton-Cadillac has "another you can't afford to miss."
1929 LA SALLE SEDAN.
1138 Connecticut Avenue.

FORD 1930 Tudor; excellent condition throughout; finish like new; motor A-1. Only $285
DONOHOE CHEVROLET, INC.,
1620 CONN. AVE., AT K. NAT. 3933.

AUTO PAINTING—Plating 11

CARS SKINNED—NOT YOU!
Special prices, 6-month guarantee: Set wheels, $3; set fenders, $6; chassis, $5; body, 2 coats, $12. SEE US.
1231 20th st. nw.; North 9782.

WANTED—AUTOMOBILES 13

WE BUY any make car; highest prices paid. The Auto Mart, 1318 14th st. nw. North 8127. Open evenings and Sundays. No. 8127.

CASH FOR YOUR CAR
Without a doubt I pay highest price, if your car is not paid for, will pay your undue balance, give you the difference in cash. No delays. Drive to 1729 14th st. nw.
SEE MR. BARNES

BUSINESS SERVICE 14

ENTIRE HOUSE cleaned; floors refinished, stained, varnished; general house repairs; painting; special lawn work; rich soil for sale. A. W. Lee, 212 63d st. ne. Lincoln 8438-W.

HELP WANTED—FEMALE 17

ADDRESSING or typing for tuition or help securing office position. Choice subjects. Research University, 1607 Eye st. nw.

COLORED woman, reliable, to go to Vermont May 15 to Oct. 15; general housework in small house; good Washington references positively required. Dec. 4417.

GOVERNESS — French-English speaking preferred; for two school-age children; in American family in Washington; give age and qualifications. Box 118, Washington Post.

SPECIAL work for married women demonstrating amazing styles; start at about $10 weekly; no experience or investment; not house-to-house; write fully. Harford Frocks, Dept. B-43149, Indianapolis.

TEACHER—For attractive vacation position; earn $400. Box 112, Washington Post.

WOMEN can get their hosiery without cost and wonderful chance for $12 a day representing large Ohio distributor; full or spare time; equipment furnished; extra bonus and new Chevrolet to travel in given producers; pleasant, delightful employment; no experience needed. Write L. E. Wilkin, 2060 Midway, Greenfield, Ohio.

WAITRESSES AND
GENERAL HOUSEWORKERS (WHITE).
EMPLOYMENT SERVICE, 1406 G NW.

NURSE, EXPERIENCED,
(White) educated and healthy; Protestant, for 8 months old baby; reference. Phone West 2464.

HELP WANTED—MALE 18

BIG MONEY growing mushrooms; cellar, idle spaces; everything furnished. Details free. Mushroom Growers' Assn., 431 N. Clark, Chicago.

CHAUFFEURS with identification cards to drive Broadmoor cabs; best proposition. Apply 477½ C st. nw.

CHAUFFEURS—Wanted to drive Security cabs; good proposition. 801 H st. nw.

MEN—Two; fair education; desiring to make permanent connection with national organization; average pay; opportunity for advancement. Apply Room 610, 1319 F st. nw.

MEN—Four; to sell goods on trains; must be hustlers; small cash security and blue suit required. Apply to the Union News Co. Office, Union Station, East Basement.

SALESMEN calling on drug trade to carry profitable sideline; liberal commissions. Emporium, 234 8th ave., New York.

SALESMEN—Sell customed-tailored guaranteed shirts to consumer, $1 each; cash advance commissions; write for sample outfit. F. & F. Shirt Co., 1141 Broadway, New York City.

WANTED—Salesman to work Washington, D. C., trade on commission. Diminutive and attractive article. Splendid opportunity for an alert, responsible person. Box 119, Washington Post.

1,000 BUSINESS CARDS, $1.50, including genuine leather card case; 33 1-3% commission; no investment; outfit free. U. S. Business Card, 480-R Canal st., New York.

300 MEN WANTED to come to the Empire Barber Shop and get their haircut for 25c daily; 10 expert barbers. 523 9th st. nw., 8 a. m. to 11 p. m.

WANTED.
Four experienced vacuum cleaner salesmen who want large earning possibilities selling "something different." Write for appointment, giving name, address, experience and phone number. Box 113, Washington Post.

OUR busy season is at hand and we can offer steady work to settled men or women in a business that is active all the year. No limit to earnings. Apply mornings 921 Tower Bldg.

MEN
WHO MUST FIND SUCCESSFUL EMPLOYMENT AT ONCE.
ELECTROLUX, Inc. will employ several men who earnestly want to go to work. (PROFESSIONAL JOB HUNTERS, PLEASE DO NOT ANSWER THIS AD.)
This is a business proposition of the highest order and no one will be considered who has not been employed within the past ninety days. We can not employ a man who is broke or unable to make a good appearance and impression, because success with us depends entirely upon mental attitude—confidence and enthusiasm.
There are thousands of unemployed men who will have to adjust themselves to new conditions. They will have to do work that is different from past experiences.
ELECTROLUX, Inc.
offers to sincere and worthy applicants an opportunity for success and happiness that is honest and straightforward and agrees to teach and train them free of charge how to make money. They will receive IN CASH, weekly earnings, in many cases, larger than they were ever able to make while engaged in former occupations. For example: When F. X. Wilson received his pay last Monday night (our regular pay day) he stated that it was the largest he had ever received in his life. He started to work on March 28.
ELECTROLUX, Inc.
is rated over 75 million dollars. The product is so revolutionary in its service superiority that it is changing the course of an entire industry, and the present and potential market is absolutely unlimited. It is sold in 35 countries throughout the world.
There is something behind this ad that is of vital interest to man who need permanent employment. If you are interested, apply Monday between 9 a. m. and 1:30 p. m., suite 201, 1010 Vermont ave. nw.

HELP—Male and Female 19

WANTED—Men and women to sell our properties consisting of acre lots, bungalows, houses, acreage; all or part time; full cooperation, leads furnished. Fulton R. Gordon, 1427 Eye st. nw.; Dis. 5231.

$1.50 TO $3.00
A DAY
AS EARNED AND PAID EACH DAY
No experience necessary. Any man or woman of good appearance and character who is willing to do pleasant, easy work can qualify. If you have good references, character and honesty no investment required. Ages 20 to 40 years. Earnings limited only to number of hours a day you are willing to work. No waiting. YOUR EARNINGS COME TO YOU DAILY.
Strictly business proposition, backed up by nationally known company 56 years in business. Only good-appearing, reliable persons need phone for appointment. Metropolitan 0952.

SALESMEN—AGENTS 20

BIG PAY giving away shirts, ties, hosiery, underwear; smashing free offers win orders; samples free. Carlton Mills, Mnfrs., 61-GN Fifth ave., N. Y.

CREW MANAGERS! Amazing new patent kitchen specialty! Every woman buys! Sensational demonstration! Quick profits! Tremendous Repeats! Great sales plan! Narcor, 1845 Broadway, New York.

NEW pin game; salesmen's gold mine; hurry. K. & S. Sales, 4353 Ravenswood, Chicago.

SALESMEN financing themselves, see Mr. Burchfiel, 205 Southern Bldg., Monday, 10 a. m.; remunerative proposition.

SITUATIONS—FEMALE 21

DRESSMAKER—Light colored; exp. operator, alterer; tailor's assistant; whole or part time. Call Lincoln 5896.

GENERAL HOUSEWORKER and cook; full or part time; colored; good refs. 1418 Que st. nw.; North 5687.

GIRL — Colored; wishes cooking; stay nights; best refs. 1129 6th st. nw.

NEAT girl wants part-time work, morning or evening; excellent cook; best references. Phone Potomac 1367. 1423 Que st. nw.

SECRETARY-STENOGRAPHER, legal, literary, congressional experience; college education; can leave city. Box 130, Washington Post.

STENOGRAPHER—Evenings or week-end; congressional, legal, technical experience; manuscripts edited; references. Box 114, Washington Post.

SITUATIONS—FEMALE 21

WAITRESS or housekeeper; experienced; good reference. Atlantic 3063-J.

WHITE LADY wishes position as child nurse; willing to leave city for summer; city references. 419 Mass. ave. nw.

SITUATIONS—MALE 22

ACCOUNTANT, expert; books opened, closed, written up; systems installed; financial reports; tax returns; terms reasonable. Phone Georgia 0998.

YOUNG man, colored, wishes work in the evening taking care of bachelor apartment or waiting. Col. 7448-W.

SITUATIONS—Male—Female 23

PERSONS advertising for "Situations Wanted" are warned to exercise careful investigation of persons offering positions where cash deposits are required to secure employment

BUSINESS OPPORTUNITIES 24

CHARTERS—Delaware; best, cheapest; granted day received; free forms. Colonial Charter Co., Wilmington, Del.

FOR SALE—Established electrical retail business of over 25 years' standing. Stock consists of electrical supplies, fixtures, appliances, &c. Owner retiring from retail business. Wonderful opportunity to quick buyer. Address Goldenberg Bros., 717-719-721 N. Gay st., Baltimore, Md.

INVESTORS—Washington concern engaged in a highly profitable business guarantees investors 15%. Box 107, Washington Post.

PARTNER, with $250 cash, to help put on market a new device which saves the buyer money; sells at small price; sold on counter display cards in cigar stores, drug stores, &c.; every man potential buyer; little competition; good opportunity for middle-aged man out of work. Mr. Adams, 1106 L st. nw., Apt. 4, after 4.

SAFE, sound investment; no stock, bonds or shares; full ownership; monthly income, $216; 14% per cent on your investment; unusual opportunity. Box 117, Washington Post.

WILL exchange pecan grove in Georgia for auto, real estate or notes. Col. 6746.

BIG MONEY
New advertising clock, with moving changeable ads; nothing like it on market; first man out earned $124 in two days; responsible rated company offers exclusive advertising proposition; unlimited possibilities; protected territory; experience unnecessary. Electric Ad-Clock Co., 559 West

Post Directory of the Capital's most desirable Apartments

HOUSES—Rent—Furnished 57

WHEN you are buying or renting a home (or apartment), look for the General Electric All-Steel Refrigerator.

HOUSES—Rent—Unfurnished 58

CHEVY CHASE, D. C.—Two-story brick bungalow; 6 rooms, bath, $80. Also 11 rooms, 3 baths; brick; 2-car garage; near Rock Creek Park; $110. Fulton R. Gordon, 1427 Eye st. nw.; Dis. 5231; even., Cleve. 4733.

COLORED, 812 1st st. nw.—Three-story, 10 rooms and bath; good condition; elec., gas; nice yards; $55 monthly.

WHEN you are buying or renting a home (or apartment), look for the General Electric All-Steel Refrigerator.

22 WEST MORELAND AVE.—Takoma Pk., Md.; 5-room bungalow; garage; $47.50 per month. Van Dolsen, Adams 0253.

SUBURBAN—For Rent 61

We have 12 modern homes, 4 to 9 rooms, $30 to $75 mo.; convenient locations; good yards; drive out Lee Highway, past Cherrydale, to office of
RUBY LEE MINAR, INC.,
Lee Heights, Va. Phone Clarendon 456.

SHORE PROPERTY for Rent 64

BEAUTIFUL home, furnished; sale or rent; exclusive colony, 5 miles from New London, Conn.; 2 acres; tennis court; 10 rooms, 4 baths, garage, with servant's quarters; on salt-water river. Meredith M. Daubin, 917 15th st. nw.; Nat. 0131, attorney for owner.

BUSINESS PROPERTY—Sale 67

WHEN you are buying or renting a home (or apartment), look for the General Electric All-Steel Refrigerator.

HOUSES for SALE 68

CHEVY CHASE, D. C.—Open and lighted; 3614 Livingston st., 1½ blocks E. Conn. ave.; detached brick; 4 bedrooms, 2 baths; beautiful first floor; recreation room in basement; $14,500. Also open and lighted, 4403 Stanford st., Chevy Chase, Md.; 6 rooms, bath; made over new; large lot; garage; $9,950. Brokers, attention! Fulton R. Gordon, 1427 Eye st. nw.; Dis. 5231, even., Cleve. 4733.

WHEN you are buying or renting a home (or apartment), look for the General Electric All-Steel Refrigerator.

911 LONGFELLOW ST. N.W.
Detached, frame house; 10 rooms and bath; s. m. l.; lot 80x150; immediate possession. T. L. Block, National 1740.

$9,250—NORTHWEST.
Overlooking a beautiful park and facing a 300-ft. boulevard with center parking is this very attractive colonial-type brick home containing 7 rooms, 2 complete baths, elaborate kitchen with electric refrigeration, hardwood floors and trim throughout; wonderful recreation room in cellar; built-in heated garage; absolutely a bargain at this price. Call immediately Georgia 2248.

CHEVY CHASE, D. C.
DETACHED—STONE AND BRICK HOME. Center hall; 4 large well arranged bedrooms, 2 baths, attic; double garage. Lot 65x130 feet; beautifully landscaped. WORTH $27,000; SACRIFICE FOR $18,950. OWNER, 5023 RENO ROAD, CLEV. 9491.

NEW BRICK BUNGALOW.
Five rooms, colored tile bath, colonial brass electrical fixtures, paneled dining room, kitchen cabinets, Frigidaire, recreation room, oak floor, large front porch, garage; large lot. To inspect drive out Wisconsin ave. to River road, then drive to Fessenden st. and turn left to 4917 47th st. nw. GEORGE J. WELLS, owner and builder, Columbia 0291.

TAKOMA, D. C.
OVER AN ACRE OF LAND. 212 ft. frontage, just two squares from Georgia Avenue in the older section; abundance of shrubbery, flowers and fruit trees. An attractive seven-room brick home (4 bedrooms), bath, h. w. h., elec., garage. There are very few opportunities of purchasing a brick home with over an acre of land in such a desirable location at the low price of $10,950.
L. T. GRAVATTE
729 15th St. Realtor. Natl. 0753.
Evening Phone Georgia 2900.

SUBURBAN for SALE 73

COZY little cottage and 3 lots; Maryland white subdivision; electricity; bus service; bargain; $1,500. Ad. 8558 after 6 p. m.

5-ROOM BUNGALOW and bath; large attic for three rooms; all modern improvements; hot-water heat; lot, 50 by 140. Price, $5,250. Easy terms. 6510 Ridge Drive, Brookmont, Md. Out Conduit road. Owner, Wis. 4604. Call at 6506 Ridge Drive.

NEAR DIST. LINE IN MD.—10¼ acres of ground, 2 houses; good for subdivision. Owner, D. D. Davis, 1016 M st. se. Linc. 1165.

133 ACRES, LARGE BRICK DWELLING; BETWEEN BALTIMORE AND WASHINGTON, ON B. & O. RAILROAD; $15,000; TERMS. O. R. BENSON, MOLLUSK, VA.

ALL FOR THE PRICE OF 1 HOUSE.
Modern 7-room house (newly painted). Electricity, gas, large cellar. Double garage. Large chicken house; 3 Good-sized lots, with garden, lawn and beautiful shade trees. Near school, churches, stores. Blk. from bus line. Phone OWNER, Greenwood 2049-W.

Beautifully Built Home
At a real sacrifice in nearby Virginia. Highest type of construction; hollow tile and stucco Spanish-type bungalow, 6 rooms, bath, with tile breakfast porch and reception hall; entirely modern; hardwood floors. ONE ACRE OF COMPLETELY LANDSCAPED GROUND with large plantings of fruits and flowers and ample garden space. This is a property of the highest class, in excellent condition; newly decorated. A wonderful home for some one and an outstanding value. 15 minutes from downtown Washington. Price, $14,000.
C. W. CLEVER, Realtor.
Clarendon, Va. Telephone Clarendon 322.

BERWYN, MD.
On concrete highway close to Baltimore Blvd., modern bungalow, 6 rooms, in first-class condition; basement under entire house; screened and fenced; large lot with lovely lawn; shade and shrubbery. Handy to church, school, store, bus line, trolley and train. Priced low at $4,500; terms
George W. Bryant, Berwyn, Md.
Phone Berwyn 36JK.

INSPECT TODAY, 2-5 P. M.
At Lanham, Md., 5 sqs. E. of Defense highway. Gray property, adjoining the Wells and Hardisty homes; lovely modern Dutch bungalow, carefully planned and well constructed; spacious grounds, well and pure never-failing spring. As to price and terms inquire on premises. Bargain. N. E. RYON CO., 1216 N. Y. Ave. Col. 0279
Mrs. R. W. Truitt, Glenn Dale, Bowie 64-J.

FARMS—Land for Sale 74

HISTORIC colonial residence, 6 rooms; excellent condition; 27 acres; on salt water; photos on request; bargain for cash. Owner, 2918 Noble ave., Richmond, Va.

Equipt Farm, Low Cost.
Small overhead, so that your income goes further; 45 acres, on lovely river, handy Penna. town; level fields; woodlot; lots fruit; good 8-room house and hiproof barn; lovely valley views; $1,800 catalog price reduced to $1,600 for short time and horse, cow, implements included; $500 down; pg. 96, Free catalog 1,000 bargains. STROUT AGENCY, 1422-M Land Title Bldg., Phila., Pa.

FOR SALE—Out of Town 75

NOW IS THE TIME
To buy real estate at the lowest prices known; 25 per cent on your money guaranteed. Send for list. Tioga Realty Co., 17th and Erie ave., Philadelphia, Pa.

SHORE PROPERTY—Sale 76

HISTORICAL Potomac River, Maryland estate; directly opposite Mount Vernon, Va.; about 1½ miles river front; about 280 acres; also suitable for club or subdivision; will sell outright or consider subdivision with responsible parties. Telephone Wilson Barrett, National 4800. National Press Bldg., Washington, D. C.

WONDERFUL LOTS ($), at a sacrifice price, $35 each, for quick sale, located in beautiful oak groves at the seashore; fine salt-water bathing; good neighborhood; electricity, schools, churches and stores. Phone National 4955.

RAPPANNOCK RIVER
NEAR BAY. 258 ACRES.
Large house; ideal for club or water-front development. $25,000.
30 acres; 1,500 ft. water front. $5,000.
O. R. BENSON, MOLLUSK, VA.

WANTED—REAL ESTATE 77

WILL pay cash for small houses, white or colored, regardless of condition. William J. Callanan, 1427 Eye st. nw. Na. 8971.

APARTMENTS—Furnished 50

C ST. NE., 117—Choice of 2 rooms, kitchenette and 3 rooms, kitchenette and porch; adults; clean, neat furnishings; reasonable.

CLEVELAND PARK—Completely furnished; living room, bed room, kitchenette and bath. Phone Emerson 3051.

CRESCENT PLACE NW., 1661—Handsomely furnished outside apartment; five large rooms, foyer and bath; seen by appointment. Adams 5029.

HOBART ST. NW., 1610—Newly decorated 3 rms., bath.; attractively furn.; elec., hot water, gas included; $50 month; adults.

IDEAL LOCATION—1 room, kitchenette, bath apt.; gas, elec. included; $35. 1402 Mass. ave. nw.

MONTAGUE ST. NW.—4 bright rooms, kit. and bath; well furn.; elec. refrigeration; in detached home; 16th St. Hts.; garage; adults, Ga. 4044.

NEAR DUPONT CIRCLE—2023 O st. nw. One room, with semiprivate bath; phone, &c.; $25 monthly. Potomac 2614.

THE WYOMING—Apt. 107. Unusually attractive; southern exposure; overlooking large estate; 3 rooms, kitchen, bath; reasonable.

UNUSUAL—6 large-room bungalow apt., 2 baths; inclosed porch; tenant's own garden; by grove of trees; cool and quiet; between Wardman Park and The Shoreham. Adams 3867.

WHEN you are buying or renting a home (or apartment), look for the General Electric All-Steel Refrigerator.

1ST ST. NW., 2301—2d-floor corner apt., 3 rooms and bath; 13 windows; completely furn.; newly decorated; inst. hot water; $50.

1104 6TH ST. NW.—First floor; parlor, bedroom, kitchen, bath; piano, desk; elec., gas, yard; central.

2141 WYOMING AVE. N.W.
For summer rental. Delightful apartment, attractively furnished. 7 rooms, 2 baths, kitchen, screened porch. Reasonable rental. Seen by apt. Dec. 4091-J.

BENEDICK
For Bachelors
1808 EYE ST. N.W.
Meal Service to Rooms
Club Service
Two Rooms and Bath Single Rooms
BEST LOCATION
TRANSIENT ACCOMMODATIONS

Furnished or Unfurnished 52

NEAR DUPONT CIRCLE—Two very large rooms, kitchen, bath; also bachelor apt; parlor, bedroom, bath; reasonable. North 10260.

APARTMENTS—Unfurnished 51

CONN. AVE.—Sublease at reduction to October; new lease after if desired; 4 rooms, kitchen and bath. Phone Natl 2330 or Col. 7077.

COLORED—Two rooms, kitchenette, private bath; for couple. 1828 S st. nw.; call after 6.

NEAR Congressional Library, 317 3d st. se. Two rooms, kitchen, bath; entirely modern; janitor service. Linc. 5831.

TIFFANY—1925 16th st. nw. Very beautiful; 4 rooms, kitchen, 2 baths; 3 rooms, kitchen, bath, solarium; elec. refrig on house current; $75-$110. Resident mgr.

WHEN you are buying or renting a home (or apartment), look for the General Electric All-Steel Refrigerator.

RUTLAND COURTS,
1725 17TH ST. NW.
Two very large rooms, kitchen, bath, large reception hall; perfect condition; only $65, including Frigidaire. One large room, kitchen, bath; newly decorated throughout; $39, including Frigidaire.

EMBASSY TOWERS
1620 Fuller St. N.W.
Unique apartments in Embassy Section. 2 rooms, kit., dining alcove, bath, with or without solarium, and 3 rooms, kit., dining alcove, bath, solarium, $72.50 to $105. Modern, new building. Electric refrigeration, elevator. Manager on premises.

MAMMOTH OAK GARDENS
1609-11 31st St. N.W.
Separated twin buildings in entrancing spot of historic old Georgetown. Unique apartments of 1 and 2 rooms, kit., bath, $42 to $62.50. Electric refrigeration. Manager.

THE BRADFORD
1800 K St. N.W.
Downtown apartments of unsurpassed excellence. Excellent units of 1 room, kitchen and bath, unfurnished, $45; 2 and 3 rooms, kit., bath, unfurnished, $72.50 to $95. Electric refrigeration, elevator, switchboard. Manager.

THE WOODBURY.
3311 13th St. N.W.
Desirable neighborhood. Comfortable apartments of 2 rooms, kit., bath, $50 up. Best exposures. Frigidaire on house current. Manager.

THE BELFORD
304 F st. N.W.
Outstanding building. Walking distance Government depts. One and two rooms, kit. and bath, $35 to $50. Murphy beds in small units. Electric refrigeration. Entire building recently remodeled. Manager.

THE HOWE
300 F St. N.W.
Near Pension Building. 2 and 3 rms., kit., bath with shower, $42.50 to $55. G. E. refrigeration.

1830 R ST. NW.
Appealing environment of Dupont Circle. 2 and 3 rooms, kit., $68 and $93. G. E. refrigeration. Manager.

3435 R ST. NW.
Near Western High. 2 rooms, kitchen, bath, $52. Frigidaire. Manager.

1729 35th ST. NW.
Choice Burleith section. 2 rooms, kit., bath, $45. Frigidaire. Manager.

3432 CONN. AVE. NW.
Single vacancy of 2 rooms, kit., bath, $47.50. Frigidaire.

1832 WIS. AVE. NW.
Attractive apartments of 2 and 3 rooms, kit., bath, $49.50 and $61.50. Frigidaire. Delightful neighborhood.

1616 16th ST. NW.
Distinctive apartment home. Desirable units of 2 and 3 large rooms, kitchen, dinette, bath with shower, $62.50 up. Murphy bed and Kelvinator in each apartment. Switchboard. Elevator. Manager on premises.

809 KENNEDY ST. NW.
Brightwood—2 rooms, kit., bath, $50. Electric refrigeration.

1314 14th ST. N.W.
Central—3 rooms, kit., bath, $37.50 unfurnished; $50 furnished. Manager on premises.

1109 14th ST. NW.
Recently renovated building, downtown location. 2 rooms, kit., bath, $40.

1133 14th ST. NW.
Near Thomas Circle—2 rooms, kit., bath, front apartment, $30 and $40.

BOSS & PHELPS
1417 K St. NW. Na. 9300

For an alert, responsive field, use Post Classified Ads for service, rentals or sales.

2140 N ST. N.W.
Reduced Rent
5 rooms and bath....$47.50
Apt. 4—4 rooms, bath,
$35.00
J. Dallas Grady
1010 Vt. Ave. N.W. DI 9179

3010 WISCONSIN AVE.
Overlooking National Cathedral.
Detached, modern, fireproof building. ELEVATOR. NEW FRIGIDAIRE CABINETS ON HOUSE CURRENT.
2 large rooms, kitchen, bath, large closets, furnished dinette, $55.00.
3 large rooms (2 bedrooms) kitchen, bath, large closets, furnished dinette, $72.50.
Apartments in excellent condition. Open and lighted evenings. Resident manager. Apt. 205.
133 WEBSTER ST. N.W.
Near Soldiers' Home.
Stores, schools, churches and excellent transportation by bus or street car; detached modern building. Frigidaire. 3 rooms, kit., dinette and bath, $52.50.
4 rooms, kitchen, reception hall, bath, $57.50.
J. C. WEEDON CO.
1727 K St. N.W. Met. 3011.

THE AVONDALE
1734 P ST. N.W.
6 rooms and 2 baths.....$115.00

CAVANAUGH COURTS
1526 17TH ST. N.W.
2 rooms, kitchen, bath, electric refrigeration.....$50 to $57.50

NETHERLANDS
1860 COLUMBIA RD. N.W.
6 rooms and bath; newly decorated; electric refrigeration...$95.00

THE PARKWOOD
1746 K ST. N.W.
7 rooms, bath, elec. refrig.....$100.00

ALLAN E. WALKER & CO., Inc.
913 15TH ST. N.W. NA. 2690.

The Kalorama
1816 Kalorama Rd.
Convenient to Columbia Road and 18th St. car lines. Large, airy rooms, paneled dining room. Frigidaire on house current. 6 rooms, bath and porch.
$75
H. G. Smithy Co.
1418 Eye St. N.W. Natl. 5904

THE BRIARCLIFF
1862 Mintwood Pl. N.W.
Apt. 401—4 rooms, kitchen and bath; electric refrigeration.
$90.00

THE LELAND
2012 O St. N.W.
Apt. 22—2 rooms and bath,
$32.50

THE HOME
Apt. 61—5 rooms and bath. Frigidaire.
$65.00
AMERICAN SECURITY AND TRUST COMPANY
Real Estate Dept.
15th & Pa. Ave. NW. Nat. 4815.

OVERLOOKING LINCOLN MEMORIAL
Adjacent to Potomac Park. Quiet Neighborhood.
CORCORAN COURTS
23rd and D Sts. N.W.
Convenient to Downtown
Free Frigidaire Current
Unusually Low Rent
$45.00—Lovely housekeeping apartment, consisting of large living room, dressing closet with Murphy bed, kitchen and bath with built-in tub and shower.
$69.50—Apartment consisting of reception hall, large, bright living room, dressing closet with Murphy bed, bed room, kitchen, dinette and bath with built-in tub and shower.
$75.00—Beautiful apartment consisting of reception hall, large living room, bed room, dinette, kitchen and bath with built-in tub and shower and beautiful inclosed porch which overlooks the Lincoln Memorial and Potomac Park.
24-Hour Switchboard and Elevator Service.
See Manager NA. 6933

4707 Conn. Ave.
(Corner Conn. Ave. and Davenport St.)
2 and 3 rooms, kitchen and bath
Unusually Large Rooms
New building, with 24-hour elevator service. Beautiful lobby, carpeted corridors. Garage.
Electric Lights and Refrigeration Included in Rents.
Apply Resident Manager

ST. NICHOLAS
2230 CALIFORNIA ST. N.W.
5 rooms, 2 baths, 2 porches, newly decorated throughout; available for immediate occupancy. Secretarial switchboard. 24-HOUR ELEVATOR SERVICE.
Resident Mgr. on Premises.

5 AND 6 ROOM apts.; entirely modern; desirable location; $60 and $70; open. 1707 S st. nw.; Adams 9236.

1320 Fairmont St. N. W.
Convenient to Schools, Shops and Theaters. 1 room, kitchen, dining alcove and bath.
$38, $40 and $42
Electric Refrigeration Resident Manager.
H. G. Smithy Co.
1418 Eye St. N.W. Nat. 5904.

The Rockledge
2456 20th Street N.W.
(End of Biltmore Street)
SUPERB view of Rock Creek Valley. Cool, quiet location. Two blocks 18th and Columbia Rd. shopping section. Frigidaire on house meter.
2 rooms, foyer, kitchen, tile bath; corner apartments.
$63 to $68
Resident Manager

LINCOLN ARMS
5435 Conn. Ave. N.W.
2 Rooms, Kitchen and Bath, $50.00
Frigidaire on House Current
Residence Manager
LONDON HALL
1133 13th Street N.W.
1 Room, Kitchen and Bath, $45.00
Murphy Bed, Frigidaire, Switchboard, Elevator Service
Residence Manager
WEST VIEW
2123 Eye Street N.W.
1 Room, Kitchen and Bath, $43.00
Frigidaire, Switchboard, Elevator Service
Residence Manager
GOSS REALTY CO.
1405 Eye St. N.W. Natl. 1353

1361 Irving St. N.W.
3 rooms, kitchen, bath, porch, $62.50
Electric refrigeration.
The Chancellor
214 Mass. Ave. N.E.
24-hour elevator and switchboard, electric refrigeration, resident manager. 1 room and bath; 1 room kitchenette and bath; 2 rooms, kitchen and bath and 3 rooms, kitchen and bath $30 to $62.50.
The Harford
1315 Clifton St. N.W.
3 rooms, kitchen and bath...$63.00
Electric refrigeration.
The Randolph
1372 Randolph St. N. W.
2 rooms, kitchen and bath...$50.00
Frigidaire.
WEAVER BROS REALTORS
WASHINGTON BUILDING
District 9486

WOODLEY PARK TOWERS.
2737 Devonshire Place, West of Conn. Ave. at the Klingle Bridge.
Apts. of various sizes. Hotel service. Garage. Shops. Resident manager. Col. 2737
3901 CONN. AVE.
Just South of Tilden Street.
Modern apartment of 2 rooms, foyer, dinette, kitchen and bath. Also 5 rooms, sun porch, kitchen and 2 baths, electric refrigeration. Resident Manager. Garage space in basement.
2500 K STREET N.W.
Apts. of 2 and 3 rooms, kitchen and bath. Electric refrigeration. Resident manager, $39.50 to $57.00.
WISTERIA MANSIONS
1101 L St. at Mass. Ave.
Apts. of 2 rooms, kitchen and bath, $62.50. Switchboard and elevator service. Electric refrigeration. Resident manager.
1020 MONROE ST. N.W.
Apts. of 2 and 3 rooms, kitchen and bath, $57.50 to $72.50. Electric refrigeration. Resident manager.
917 NEW YORK AVENUE N.W.
Front apt. of 3 rooms, kitchen and bath, suitable for physician or dentist.
THE MOZART.
1630 Fuller St., at Mozart Place.
Apts. of reception hall, living room, 1 and 2 bedrooms, kitchen and bath. Electric refrigeration.
3624 CONN. AVE.
Between Porter and Rodman Streets
Apts. of 3 rooms, kitchen and bath, large reception halls, electric refrigeration. $59.50 to $69.50. Resident manager.
THE ELLWOOD,
1421 12th St.
Apts. of 2, 3 and 4 rooms, kitchen and bath. Electric refrigeration. $45, $57.50 and $65. Resident manager.
FULTON COURT,
2351 Seventeenth St., near Columbia Rd.
Apt. containing bedroom, living room, dinette, kitchen, bath and porch, $62.50.
Electric Refrigeration.
Resident Manager.
THE GUTHRIDGE,
2115 F St. N.W.
Apts. of 1 and 2 rooms, kitchen and bath, $42.50 to $65.00. Switchboard and elevator service. Electric refrigeration. Resident Manager.
219 H STREET N.W.
Apts. of 1 room and bath; 1 and 2 rooms, kitchen and bath, $25.00 to $42.50. Resident Manager.
6 APARTMENT BLDGS.
1433 to 1443 Spring Rd. N.W.
Apartments of 1 and 2 rooms, kitchen and bath. Murphy beds, dinette, $37.50 to $60.00. Electric refrigeration included. Resident Manager, Adams 5598. Apt. 102, 1437 Spring rd.
THOMAS J. FISHER & COMPANY, INC.
738 15th St. District 6830.

The KENESAW

SIXTEENTH STREET at IRVING
2 and 3 Bedrooms, Dining Room, Kitchen and Bath
A distinguished apartment building that will be preferred by those seeking refined surroundings in a better-class residential location. Cool, healthful elevation—convenient to churches, theaters, schools, transportation facilities, and uptown shopping section. Drug Stores, Dress Shoppe, Beauty Shoppe and splendid restaurant are in the building.
MISS BUBB, Res. Mgr.
Col. 0712

The Al-Roy
1615 Kenyon Street N.W.
EXCELLENT building, lovely lobby, carpeted corridors. 24-hour switchboard and elevator service.
2 rooms, kit., din. alcove, tiled bath, built-in tub, shower, $57.50; with dressing closet and Murphy bed, $72.50.
PORCH, 2 bedrooms, living room, reception hall, kitchen, dinette, tiled bath; built-in tub; 3 exposures.
Frigidaire on House Meter
Resident Manager.

Near Gov't Depts.
DOWNTOWN
Convenient to Stores, car lines, theaters.
PARK CENTRAL
1900 F St. N.W.
Free Frigidaire Current
Radio in Each Apartment
$49.50—Housekeeping apartment consisting of large, bright living room, dressing room with Murphy bed, dinettes, kitchen and bath with built-in tub and shower.
$57.50—Lovely apartment consisting of large living room, dressing closet with built-in Murphy bed, inclosed porch, kitchen and bath with built-in tub and shower, portable dinette set with table and chairs.
$69.50—Charming apartment consisting of reception hall, unusually large living room, dressing room with Murphy bed, inclosed porch with Murphy bed, dinette kitchen with special cabinets and the bath with built-in tub and shower.
$82.50—Front apartment, consisting of reception hall, large, bright living room, bedroom, inclosed porch (12x8), with Murphy bed, cozy dining room, kitchen, fully tiled bath with built-in tub and shower.
Elevator, Switchboard and Bell Boy Service.
Carpeted Corridors.
See Manager Met. 0540

2140 N ST. N.W.
Reduced Rent.
5 rooms, bath.....$47.50
Apt. 4—4 rooms, bath,
$35.00
J. DALLAS GRADY
1010 Vt. Ave. N.W. DI. 9179.

3117 GEORGIA AVE. NW.
3 rooms and bath, Arcola heat.....$30.00
GEORGE F. HANE.
1422 F St. NW. Natl. 3964.

HAMPTON COURTS
2013 New Hampshire Ave. N.W.
(Just Off 16th St.)
BEAUTIFUL MERIDIAN PARK one square north. Quiet location. Convenient to car and bus. Ten minutes downtown. Well managed, 8-story building; 24-hour switchboard and elevator service. Frigidaire on house meter.
2 and 3 rooms, foyer, kitchen, tiled bath
Apartments Furnished if Desired.
Resident Manager. POtomac 4280.

Alta Towers

A New Building at
WISCONSIN AVENUE AND WOODLEY ROAD
Bright, Cheerful, Modern Apartments.
Kelvinator, radio outlets, parquetry floors, resident manager.
Schools, churches, stores, busses and car lines at your door.
Inspection Invited Every Evening Until Ten
A few choice apartments left of 1 room, kitchen, dinette and bath, $52.50; 2 rooms, kitchen, dinette and bath, $65 to $72.50.
WEAVER BROS REALTORS
Dist. 9486. Washington Bldg.

BEACON APARTMENTS.
1801 CALVERT ST. NW.
2 rms., kitchen, bath, Frigidaire...$52.50
APPLY RESIDENT MANAGER.

SEDGWICK GARDENS

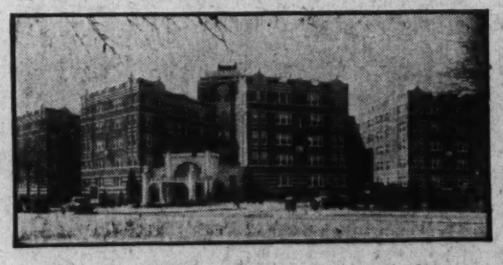

Connecticut Avenue at Sedgwick Street
• Luxuriousness . . . . . is the Keynote of the facilities and equipment of Washington's newest apartment residence, but
• Reasonable rentals prevail . . . We invite your inspection.
Suites of 1 room and bath to 5 rooms and 2 baths . . . Secretarial Service . . . Garage.
Rentals $57.50 to $135
WEAVER BROS REALTORS
Agents
Washington Building DIstrict 9486

Washington's Most Modern Hotel Apartment

Typical Living Room With Fireplace

The Dupont Circle
LOCATED AT DUPONT CIRCLE
In exclusive residential and shopping section, within walking distance of Government departments.
WHERE SUNLIGHT PENETRATES EVERY ROOM
Ventilated, sunlighted corridors. Beautiful suites, concealed radiation, wood-burning fireplaces. Westinghouse refrigeration.
Full tiled bath, tub and shower and circulating ice water. Hotel accomodations available. Promenade tile roof for convenience of guests.
1 room and bath, 2 rooms and bath, 3 rooms with 2 baths, with or without light housekeeping facilities.
Drawing Room, Stateroom and Bath on Upper Deck
Rentals—Unfurnished, $37.50 up; Furnished, $50 up

IMPORTANT
We own the properties listed below and take pride in their good condition and in the satisfaction of our five hundred tenants, many of whom have been with us for more than fifteen years.
MONMOUTH
1819 G St. N.W.
Downtown—Save Car Fare
1 room and bath, $35.00
2 rooms, kitchen and bath, $52.50
Neatly furnished, $62.50.
With complete household equipment, $67.50, gas and refrigerator included.
24-Hour Service.
See Resident Manager.
FARNSBORO
2129 Florida Ave. N.W.
Exclusive Residential Building Within Walking Distance of Business District.
2 rooms, kitchen and bath, $60
5 rooms, reception hall, pantry, bath, corner apartment, $115.
Refrigeration. 24-Hour Service.
See Resident Manager.
FONTANET COURTS
1400 Fairmont St. N.W.
Homelike Apts.—Refined Tenants
2 rooms, kitchen and bath, $57.50
Nicely furnished, $68.50.
Refrigeration. 24-Hour Service.
See Resident Manager.
3446 Conn. Ave. N.W.
Beautiful Corner Building
1 room, kitchen and bath, $45
Furnished, $50.
2 rooms, kitchen, dining alcove, bath, $55; furnished, $65.
See Resident Manager.
Fidelity Storage Moving—Packing
1420 You St. N.W.
North 3400.

The Broadmoor
(Conn. Ave. and Porter St.)
Furnished and Unfurnished Apartments
2 Rooms, Kitchen, Bath and Porch.
Complete Hotel Service. Garage Accommodations.
Apply at Desk

RAVENEL—1610 16th nw. 1 room, kitchen, bath; southern exposure; $45; resident manager.

3220 Conn. Ave. N.W.
(Between Klingle Bridge and Macomb Street)
—is the center of the finer apartment house section on Connecticut Ave. Splendid service, moderate rentals, 24-hour elevator and switchboard service, free refrigeration. Garage space.
2 Rooms, Foyer, Kitchen, Dinette, Tiled Bath, Built-in Tub, Shower, $65 Up.
1 room, foyer, dinette and bath, $47.50; Bachelor apartment, 1 room, large closet, bath, $32.50.
Resident Manager
CLeveland 0764

HIGHLANDS
CONN. AVE. AND CALIFORNIA ST.
Best Located Apartment in Washington
Housekeeping apartment of 5 rooms and bath.
Nonhousekeeping apartments of 1, 2 and 3 rooms and bath.
$36 to $130 Unfurnished.
$65 to $167.50 Furnished.
All Outside Rooms.
Highest Class of Occupancies.
Excellent Dining Room.
Complete Hotel Service if Desired.
Rentals Include Electricity and Refrigeration.
Manager on Premises.
WESTMORELAND
2122 CALIFORNIA ST.,
Just Off Connecticut Avenue.
5 rooms, reception hall, and bath, $122.50.
Cafe. Electrical Refrigeration.
24-Hour Elevator and Telephone Service.
Manager on Premises.
THE RICHELIEU
1750 Harvard St.
Overlooking Rock Creek Park.
Attractive apartment of 2 rooms, kitchen and bath. All outside rms. Rent, $60.00.
Elevator. Frigidaire on House Current.
Resident Manager.
LINKINS CO.
1733 DeSales St. Des. 2300.

GOOD PLACES TO LIVE
MODERATE RENTALS
OWNERSHIP MANAGEMENT
FALKSTONE COURTS
1401 FAIRMONT ST. NW.
Apartments, 3 rooms, bath and foyer, to 5 rooms and bath, $55 to $85.
24-hour elevator and switchboard service. Electric refrigeration.
THE CORTLAND
1760 EUCLID ST. NW.
Near 18th St. and Col. Rd.
Apartments of 5 rooms, bath and foyer, $80 to $100. Also nonhousekeeping apartment of 1 room and bath, $35.
24-hour elevator and switchboard service. Electric refrigeration.
2800 ONTARIO ROAD N.W.
NORTHWEST CORNER LANIER PL.
Apartments, 3 rooms and bath, $75; 5 rooms and bath with enclosed porch to sublet furnished from May 15 to November 1; 6 rooms and 2 baths, $135. Electric refrigeration and all-night service. Agent on premises.
2701 CONN. AVE. N.W.
CORNER WOODLEY ROAD
Apartments of 3 rooms and bath to 5 rooms, bath and foyer, $65 to $135. 24-hour elevator and switchboard service. Electric refrigeration. Some apts. furnished.
PARK ROAD COURTS
1346 PARK ROAD.
Apartments of 4 rooms, bath and foyer, $73 and $76. Electric refrigeration. Some with porches.
VENTOSA
SW. CORNER 18T AND B STS NW
Close proximity to Capitol.
Splendid apts. of 1 room, kitchenette and bath and 2 rooms, kitchenette and bath, $30 to $50.
LA GRANDE
607-615 47TH ST. NW.
Splendid downtown location, opposite Judiciary Park. 4 rooms and bath and 5 rooms and bath, $45 and $50.
ST. ALBANS
2310 CONN. AVE. NW.
South End Conn. Ave. Bridge.
Apartments of 4 rooms and bath to 5 rooms, 2 baths and foyer, $100 and $135.
24-hour elevator and switchboard service. Electric refrigeration.
THE WOODWARD
2311 CONN. AVE. NW.
South end Conn. Ave. Bridge. Most attractive apartments at very reasonable rentals. 3 rooms and bath to 6 rooms and 2 baths, $68 to $200. 3 rooms and bath to sublet furnished from June 1 to Oct. 1, $75. 5 rooms and bath to sublet furnished from May 1 to Oct. 1. Very reasonable.
24-hour elevator and switchboard service; electric refrigeration.
CHATHAM COURTS
1707 COLUMBIA RD.
Apartments of 2 rooms, bath and foyer to 4 rooms, bath and foyer, $50 to $100. 24-hour elevator and switchboard service; electric refrigeration.
CALVERTON
1673 COLUMBIA RD.
Apartments of 3 rooms, bath and foyer to 4 rooms, bath and foyer, $65 to $100.
24-hour elevator and switchboard service; electric refrigeration.
BLENHEIM COURTS
1840-42 CALIFORNIA ST. NW.
Splendid Location.
Apts., 3 rooms, bath, and 4 rooms and bath, $45 and $60.
Electric Refrigeration.
THE VICTORIA
SW. CORNER 14TH AND CLIFTO
Apartments, 4 rooms and bath to 5 rooms and bath, $60 to $75. 1 room and bath, nonhousekeeping apt., $2 Some with porches.
Electric Refrigeration.
THE KINGMAN
423 MASS. AVE. N.W.
Very desirable downtown location 5 rooms, bath and porch $70.
THE RAYMOND
814-16 22D ST. NW.
Convenient to Government offices 3 rooms, kitchenette and bath, $4
THE DUNSMERE
2523 14th ST. NW.
Apartments, 3 rooms, bath and foyer, $55. Electric refrigeration.
THE CHEVY CHASE APTS
AT CHEVY CHASE CIRCLE.
Apartment 4 rooms and bath, $7
5 rooms and bath, $100.
Electric Refrigeration.
BLISS PROPERTIES
35 B St. N.W. or 1401 Fairmont St. N.W.
Telephone Lincoln 1860 or Adams 8464

Fourth Section	Page
Stage and Screen	1
Bridge, Chess, Radio	2
News of the Theaters	3
Veterans' Activities	4

The Washington Post.

WASHINGTON: SUNDAY, APRIL 24, 1932.

Fourth Section	Page
Army and Navy	4
Fraternal Events	5
Helen and Warren	5
With Parent-Teachers	6

Notable Pictures, a Policy Change and Mr. McLaglen

THE DIAGNOSTICIANS FAIL TO AGREE—A FEW RECOLLECTIONS

By NELSON B. BELL.

THE changes that are being made in the theatrical topography of Washington do not at all alter this department's opinion that the National Capital, of all communities in the United States, has been least affected by the stringency of the times. They do, however, more or less clearly reflect the desperation that actuates the amusement world as a whole.

Those in high places, perhaps to a greater degree than ever before in history, are scurrying about to find ways and means to demonstrate their greatness by achieving the miracles of transmuting dross into gold and getting blood out of a turnip.

If their companies have not written down important credits in the national ledger, then, these children of Colossus probably argue to themselves, something must be basically at fault with their systems and any effective remedy must be after the nature of a universal panacea, equally applicable at every point where they operate. So Washington is subjected to the same exploratory experimentations as all the rest of the country, whether especially ailing or not.

This, I dare say, is a roundabout method of recommitting this column to the belief that remote control is not the most feasible form of solution of problems that are primarily local. The changes in policy that are being made from time to time in the local theaters, however, are purely alien guesses as to what the box office needs.

Those who have felt that vaudeville wasn't profitable go in for vaudeville; those who have felt that vaudeville was profitable, abandon it. And that's the way it goes!

The one persuasive deduction that it seems possible to draw from all this is that too much vacillation on the part of the doctors can not possibly be good for the patient.

* * * *

There seems to be a possible opening here for the descendant of the country doctor who always endeavored to throw his patients, whatever their ills, into fits because fits were one thing he could cure!

* * * *

THERE must be something, too, in the thought that exactly opposite viewpoints on the part of the diagnosticians can not by even the weirdest alchemy both be right.

Nevertheless, we are currently confronted with the spectacle of Ninth street viewing with greatest favor the adoption of a stage policy to augment the presentation of purely pictorial entertainment and Fifteenth street deeming obnoxious the project that contemplates a combination of these two elements of the modern theater and so divorcing them!

Auspices rather more than merely favorable attend the resumption of a straight picture policy at RKO-Keith's. The screen attraction upon which the honor of inaugurating the reversal of usual practice has been bestowed is of distinguished authorship and represents a maiden effort in direct writing for the silver sheet. That, in itself, should serve to awaken public interest in "The Symphony of Six Million," but, as if to heap Pelion on Ossa, Miss Fannie Hurst has been personally present in Washington to lend the glamour of a brilliant personality as well as a wide renown to an event of some significance to amusement seekers.

Following two celebrated young women of the cinema, Victor McLaglen, assisted by that most resourceful of all Gallic comics, Charles Judels, takes command this week of the Rialto stage.

I would not be certain that Miss Lilyan Tashman set a torch to Washington's inflammable enthusiasms, as first of the "name" acts on the Laemmle stage, but it is a certainty that Miss Dorothy Mackaill did and it may safely be prophesied, I think, that the ebullient and robust Mr. McLaglen will do the same.

Thus are we confounded by the strange anomaly of exactly opposite theories of operation meeting with probably comparable success within the meager area that marks the zone of the downtown, first-run picture houses.

All that can be made of it is the perpetual enigma that always has been and, no doubt, always will continue to be that fascinating, but unfathomable, puzzle known to the initiate as "show business."

* * * *

If you are the one, after all the ages, who can estimate it, control it, or even vaguely influence it against its whim, you are the one to whom will be made payable the check running up into all those figures!

* * * *

LEST the idea become prevalent that there is no such thing as permanency in the American theater, it is comforting to contemplate the week of Gilbert and Sullivan revivals scheduled for the Belasco, beginning tomorrow night, under the experienced and skillful guidance of Milton Aborn.

It is Mr. Aborn's plan to present "Trial By Jury," "H. M. S. Pinafore," "The Mikado" and "The Pirates of Penzance," which, it must be conceded, are not eloquent of the ephemeral aspects of the playhouse.

But neither is Mr. Aborn. There are men and women still living who remember when the Aborn Opera Company was as regularly expected a summer institution at the National Theater as Mr. Stephen E. Cochran's very excellent National Theater Players now are. Many fine voices lent themselves to the roundelays not only of Gilbert and Sullivan but of Victor Herbert, Reginald De Koven, Pixley and Luders and other notable librettists, lyricists and composers whose popularity was—and still is—well-night limitless.

Among the names that will be most vividly recalled are those of Forrest Huff and Fritzi Von Busing, Huntington May, Estelle Wentworth, Washington vocalist whose early engagements with the Aborns formed the genesis of a subseqent operatic career of note on both sides of the Atlantic; Herbert Waterous and numerous others. Some of them, I think it will be found, still appear on the roster of Mr. Aborn's Civic Opera Company.

But a name that will conjure even more colorful days—and nights—in the mind of the veteran lover of the theater also is written high on the Aborn lists.

It was remarked in a recent daily observation of this department that it was considered something of an achievement to have tempted Miss Fay Templeton to emerge from the comparative obscurity of comfortable retirement to assume her accustomed place with Weber and Fields, Lillian Russell, Willie Collier and all those other fabulous buffoons of an era when Twenty-ninth street was "uptown" in New York, for the "Jubilee Tour" of Weber and Fields' reunited forces.

* * * *

But it can not be escaped that the mention of Miss Russell and Mr. Moore does bring back to mind the estimate of some Lambs Club wag as to what would constitute the perfect marriage. It was, as I recall it, that the only man who had never been Lillian Russell's husband should marry the only woman who had never been De Wolf Hopper's wife!

* * * *

SINCE these rambling recollections have touched, now and again, upon the Capital's entertainment of summers many years in the past, it is further interesting to note that Fleet street, in London, has turned out many a writer—but not one so prolific as the late Edgar Wallace, author of "On the Spot," which the National Theater Players are presenting in Washington for the first time beginning tomorrow evening.

Wallace was what the London journalists call "a leader writer;" that is, he turned out the lead editorial day after day, until he started his fine imagination flowing in the direction of plot construction. Then he became London's leading novelist, and later a playwright with several outstanding successes to his credit. It has been said of him that he could turn out 5,000 words of copy while the ordinary writing man was getting himself adjusted in the chair before his writing table.

One day in the London Press Club, Edgar Wallace was entertaining a couple of newspapermen from the United States. That was about seven years ago, just when Wallace was hitting his stride. There was a play of his at the Savoy, another in rehearsal, and he was then working on the third:

"How do you do it?" Mr. Wallace was asked.

He lit a cigar, laughed, and

Continued on Page 3, Column 6.

Robert Montgomery, Nora Gregor in "But the Flesh Is Weak"—Palace.

Doris Kenyon in "Young America"—Fox.

Kay Francis and David Manners in "Man Wanted"—Earle.

Charles Ruggles, Cary Grant, Lily Damita, Roland Young in "This Is the Night"—Columbia.

Ricardo Cortez, Irene Dunne in "Symphony of Six Million"—RKO-Keith's.

THE FIRST OF THE ALL-FILM BILLS AT RKO

"Symphony of Six Million," the Fannie Hurst original screen story, now at the RKO-Keith Theater, under the auspices of RKO-Radio Pictures, is a story which, in its production and casting, deviates from types and tradition.

The director, Gregory La Cava, and its quartet of principal players Ricardo Cortez, Irene Dunne, Gregory Ratoff and Anna Appel, in disregard of Hollywood formula, were selected to portray types with which they had not heretofore been associated, but for which they felt an innate sympathy and understanding.

The result is an achievement of acting and direction which the author refers to as a "fine synchronization of talents."

Miss Hurst is an author who has not been easily pleased in the past with the screen transcription of her stories. She feels that the various minds and interpretations through which the author's ideas must pass before they reach the screen, must inevitably modify and alter the original conception.

In "Symphony of Six Million," however, Miss Hurst asserts that all who have contributed to the production have shown a fine senaitivity of character understanding and portrayal.

Ricardo Cortez's acquisition of the part is interesting. At his debut in motion pictures about ten years ago it was natural that he should slip into the romantic sheik roles which were the fashion then. With the advent of the talkies he graduallly developed into a type suitable for mild screen villainies.

It was not natural then that Cortez should be at once considered for the leading role in "Symphony of Six Million," a story which lays delicate stress on character and its development; on the struggle of character with destiny; on humanity fighting against odds, against heredity, environment and circumstances and finding an ultimate spiritual fulfillment.

Cortez, however, was convinced that he had a complete and comprehensive conception of the role. He was unable, however, to so convince the director. Undaunted, he obtained a script of the part, took several tests on his own initiative and presented the finished fragments of film to La Cava. The result convinced the doubting director.

The association of La Cava with the "Symphony of Six Million," follows a similar parallel. La Cava's advent in films was as a director of the Mutt and Jeff cartoon comedies. From those he moved on to the robust, active productions of Richard Dix, a combination highly successful for some time for Paramount.

The screen debut of Gregory Ratoff in the role of Mayer Klauber, patriarch of an East Side family, is no less worthy of attention. A versatile and popular vaudevillian in Russia, in the Moscow Art Theater, before the ascension of the Soviet government, Ratoff was seen here in a series of entertainments of his native land. Gifted in the many elements of the theater, as a director, actor, musician, he found himself under the handicap of those who must entertain in a foreign land and a foreign tongue. His wife, Eugenie Leontovich, removed herself from this handicap as the successful star of "Grand Hotel," a reflected glory in which Ratoff basked more or less dubiously.

Walter Byron, Natalie Moorhead, H. B. Warner in "The Menace"—Rialto.

McLAGLEN THE THIRD OF THE RIALTO STARS

Another Hollywood favorite has come to town!

This time a male personage with a reputation with the screen public that is long and well-sustained. Victor McLaglen, the original Capt. Flagg in "What Price Glory" and "The Cock-Eyed World," is the "actor in person" on the current Rialto Theater bill. He is aided and abetted, in a comedy offering, by Charles Judels.

McLaglen is a 6-footer, who totes 200 pounds of poundage, a man of unusual talents, whose career outstrips in excitement any picture he has ever played. Boxer, cattle-buster, World War hero, globe-trotter de luxe and screen comedian of first rank, he has more laurels than a debutante has dates for Thursday.

Herb Gordon and his Whispering Orchestra remain a third week at the Rialto, offering a complete change in novelties and tunes.

H. B. Warner and Bette Davis are the chief players in the screen attraction, "The Menace," while John Salb presides at the organ.

Shorter film subjects conclude the program, together with Graham McNamee as the Talking Reporter with the latest edition of the Universal News.

"It's a tough life."

Victor McLaglen speaking—not of Hollywood, but of life in general. Though this popular film star, who is the third big "headliner" to appear under the Rialto's new policy, will specify while in Washington this week that "that Hollywood reputation" of his dogs his trail with a vengeance.

McLaglen, at heart, is not hard-boiled. Instead, a mild-mannered Englishman, who reads Joseph Conrad and likes to stay at home with his pipe and his dogs. But from the sort of movie role he has been playing in recent years, the public, to hear him tell it, somehow expects him to be a rough-and-tumble fellow, always in trouble, always fighting, always on the go.

George Sidney in "The Heart of New York"—Metropolitan.

"I'm not Capt. Flagg, really," he tells you in his best London way. "But, I'm supposed to be the chap. Not that I wouldn't like to be—for I would—but, instead, I'm not.

"He's a prince, this Flagg. A great character. And I like him as though he were a brother. But, really, I'm not, in private, as bang-up, as hard-boiled as Flagg. You'll have to blame him on your own Laurence Stallings, who had his mangled leg sawed off right here in Washington right after the war."

Victor McLaglen may be right, he may not be a Flagg in every-day existence, but none the less, he is just as interesting.

He works hard, has a gay time in a quiet way, loves California, isn't conceited and wants most of all to be happy!

A NEW ANGLE ON PROBLEMS OF OUR KIDS

Classed as one of the finest box-office directors of the screen, Frank Borzage again has brought to the Fox Theater his latest production, "Young America."

Featured in the picture are Spencer Tracy, becoming increasingly popular; Doris Kenyon, making a return to the screen, and Tommy Conlon, the youngster remembered from "Over the Hill."

The story of "Young America" gives for the first time the inside throb of our juvenile courts. The joys and heartaches of boyhood are deftly woven into the picture, showing youth at the crossroads of life, wondering which path to take. The dramatic situation that brings about the exciting climax gives the picture a very decided punch. It is a drama for all kids from 6 to 60.

Others in the cast are Ralph Bellamy, Beryl Mercer, Raymond Borzage and William Pawley. The story is by Fred Ballard.

On the stage Fanchon and Marco are presenting their "Greetings" Idea, staged by Larry Cebellos, and introducing Del Chain, Lamberti, John and Harriet Griffith, Buster and Brown, Dorothy Thieme and the Collenette Ballet.

Fox Movietone News and another delightful overture under the direction of Phil Lampkin complete the bill.

Polo, the old royal sport of Persia, that was once played only by princes of the blood, with the mute and his bowstring waiting for any commoner who dared to try the game, is rapidly becoming Hollywood's favorite pastime.

The latest convert to the game is Spencer Tracy, who rises at 6:30 every morning for an hour's hard practice before reporting for work at the studio.

A THREE-STAR BILL CURRENT PALACE SETUP

Loew's Palace Theater this week brings Washington audiences an in-person attraction, a stage show of merit and one of Hollywood's newest comedies.

The in-person act is Arthur Tracy, known to radio listeners as "The Street Singer." The stage presentation is "Hi Lights of 1932," from the Capitol Theater in New York City, and the screen offering is "But the Flesh Is Weak," starring Robert Montgomery.

Tracy, "The Street Singer," featured Columbia Broadcasting Co. artist, makes his first professional appearance in the Capital. He has, however, lived in Washington, and a brother and a sister now reside here.

One of the songs which he has been requested to sing while at the Palace is "River, Stay 'Way From My Door," one of his most popular numbers and one whose success is largely due to his singing over the radio.

Robert Montgomery has an exceptionally good cast for his support in "But the Flesh Is Weak." Heading it are Edward Everett Horton and Nils Asther. And then there are Nora Gregor, Heather Thatcher, C. Aubrey Smith and Eve Moore.

"But the Flesh Is Weak" is a Metro-Goldwyn-Mayer production and was directed by Jack Conway.

HOPWOOD TALE WITH MUSIC AN ALLURING FILM SUBJECT

Paramount's newest—"This Is the Night," with a cast of well-known screen and stage comedians—is the attraction at Loew's Columbia Theater this week.

Heading the cast is Lily Damita, Europe's toast and Hollywood's boast. And then there is Charles Ruggles, elbow-bending Charlie, who has been responsible for the success of more than one production. To make the triangle complete, the cast has Roland Young. And if these were not enough, come Cary Grant and Thelma Todd.

In the picture, Lily Damita is a beautiful Parisian actress who is hired by Ruggles to pose as the wife of Roland Young. This deception is necessary to fool Cary Grant, a young business man, with whose wife, Thelma Todd, the bachelor Young has been discovered in a gay, mad moment.

Things rock along over the situation with no broken heads and then the five friends agree on a trip to Venice. The moonlight, the fake wife, Italian music and some of Italy's best wine complicate matters and before long the five friends find themselves in a worse mess than before they started.

"This Is the Night" has quite a few songs, the chief among which is a tune bearing the name of the production. The story was written by the late Avery Hopwood and the movie was directed by Frank Tuttle. It is comedy, light and hilarious throughout, and never even touches the serious.

It affords these five stellar comedians some of the big opportunities of their screen lives, and it can be said that they muff not a one.

"This Is the Night" is easily one of the most amusing productions Paramount has ever sent away from its studios. There is not a tearful moment in the whole show. From the opening boudoir shot to the final gondola shot, the laughs surge out like an uproarious mirth-symphony.

MISS FRANCIS IN HER FIRST FOR WARNERS

The screen program at Warner Bros. Earle Theater this week is headed by Kay Francis in "Man Wanted," her first starring vehicle for Warner Bros. The vaudeville offerings are headlined by the Norman Thomas Quintet, a group of artists who present popular songs of the South.

The plot of "Man Wanted" presents several new angles hitherto not seen on the screen, handling novel situations in a romantic and delicate manner. The story concerns a rich and beautiful young woman who finds idle society life so empty she turns to business as an outlet for her ambitions. Her playboy husband turns to other women as a diversion and their marriage is dissolved, with the star finding her male secretary indispensable in business and love.

Important members of the large supporting cast include David Manners, Una Merkel, Kenneth Thomson, Andy Devine, Charlotte Merrjam and Edward Van Sloan.

The vaudeville activities are headed by the Norman Thomas Quintette, offering "Syncopated Melodies from the Southland." Other acts are Dick and Edith Barstow, dancing on educated feet; Gaston Palmer, the French humorist; Major, Sharp and Minor, three beautiful young women known as the "Singing Sinners," and Mastbe Doyle, mistress of ceremonies.

Bing Crosby, the popular radio crooner, is to be seen at all performances in "The Billboard Girl," a new Mack Sennett film feature, in which he again proves that he can act as well as he can croon.

The program is completed by the Graham McNamee Newsreel and the Earle orchestral prelude.

Kay Francis, appearing in "Man Wanted," was one of Director William Dieterle's most capable assistants in the direction of the picture.

Miss Francis conferred with Dieterle on all scenes in which she appeared until a perfect understanding was reached. This codirection of "Man Wanted" scenes created a perfect technical picture. The cast works as smoothly as well-oiled machinery because of the care taken to produce just that effect.

Miss Francis' direction was not limited to participation in the scenes. She also had a capable hand in the designing of the many special costumes created for her use in "Man Wanted." Further than that, she conferred with Art Director Anton Grot as to choice of furniture and settings for the luxurious settings of the picture, which include an elaborate pent-house set, an ultra-modern business office and an extensive estate.

STAGE HIT IS MADE INTO AN AMUSING FILM

"The Heart of New York," the Warner Bros. picture, which presents the most popular and misunderstood city in the world, New York, in an entirely different manner, is the current screen attraction at Warner Bros.' Metropolitan Theater.

In "The Heart of New York," which was adapted from the long-run Broadway play, "Mendel, Inc.," the "big city" is presented with all the fidelity possible to the camera eye. The dramatic and comedy action that transpires in a typical New York home is the background of the story. The action, in brief, concerns a man who is given more to invention of a dishwashing device than to gaining a livelihood for his family. The family has its trials, in the midst of which there are also moments of laughter. Success when it comes, brings an end to financial worry, but a new series of amusing incidents.

The excellent cast is composed of George Sidney, Smith and Dale, of the Avon Comedy Four; Anna Appel, Aline MacMahon and Donald Cook and Ruth Hall as the romantic leads.

The bill will be completed by a short-reel program consisting of "The Dunker," a Vitaphone comedy, featuring the jovial and gigantic comedian Billy House; the seventh of Ted Husing's "Sportslants" and the latest issue of the Paramount Sound News.

It seems to be the prevailing habit for motion-picture directors to use actors or actresses as good-luck charms. One will insist on a certain extra being hired for every picture he directs, because that extra happened to catch his eye in his first big success. Or it may be a bit player who contributed a novel bit of performance.

At any rate, that player is associated in the director's mind with the picture that proved a smash hit.

Mervyn Le Roy has singled out Harold Walbridge as his "good luck" actor. If you will recall Harold as the office boy in "Five Star Final," you will agree that there is more to him than just good luck.

When Le Roy went into the production of "High Pressure" with William Powell, he insisted on Waldridge's being in it as the towel-service salesman with the august name of Vanderbilt.

Now comes "The Heart of New York," and Harold Wildridge comes into his own as a member of the family of Mendel.

Not to be outdone, Harold claims Le Roy as his good-luck director. He has never had such consistent breaks since he first started his theatrical career, with David Warfield.

A GUIDE TO THE PICTURES

THIS WEEK.

RKO-KEITH'S—Ricardo Cortez and Irene Dunne in "The Symphony of Six Million," RKO-Pathe News and selected short sound subjects.

PALACE—Robert Montgomery in "But the Flesh Is Weak" (screen). Loew's "Hi Lites of 1932" revue, and Arthur Tracy in person (stage). Hearst Metrotone News, orchestra and Charles Gaige organlogues.

EARLE—Kay Francis in "Man Wanted" (screen). The Norman Thomas Quintette, headlining the vaudeville (stage). Universal News, with Graham McNamee, short sound subjects and orchestra.

RIALTO—H. B. Warner and Bette Davis in "The Menace" (screen). Victor McLaglen and Charles Judels, headlining the vaudeville (stage). Herb Gordon and His Whispering Orchestra, Universal News, with Graham McNamee, and short sound subjects.

FOX—Spencer Tracy, Doris Kenyon and Tommy Conlon in "Young America" (screen). Fanchon & Marco's "Greetings" Idea (stage). Fox Movietone News and orchestra, with Phil Lampkin.

COLUMBIA—Lily Damita, Charles Ruggles and Roland Young in "This Is the Night," Paramount Sound News and added short-reel subjects in sound.

METROPOLITAN—George Sidney and Aline MacMahon in "The Heart of New York;" Vitaphone Variety, "The Dunker," starring Billy House; Paramount Sound News and Ted Husing's "Sportslants."

NEXT WEEK.

PALACE—Jackie Cooper in "When a Feller Needs a Friend," and "Girl Crazy" as stage tabloid.

FOX—Thomas Meighan, Linda Watkins and Charlotte Greenwood in "Cheaters at Play," and Fanchon & Marco's "La Plaza" Idea.

EARLE—Sylvia Sidney, Chester Morris and Hobart Bosworth in "The Miracle Man," and Jay C. Flippen headlining the vaudeville.

RKO-KEITH'S—Myrna Loy and Conway Tearle in "Vanity Fair of Today."

METROPOLITAN—Marian Marsh and Warren Williams in "Beauty and the Boss."

RIALTO—World premiere of "The Doomed Battalion," and stage show.

COLUMBIA—Walter Huston in "Night Court."

About the Chess Table

By WILLARD H. MUTCHLER

Vladimir Sournin continued in undisputed possession of the lead in the District of Columbia Chess League's championship tournament as he drew with A. C. Otten last week. The game completed Otten's schedule and left him half a point to the rear of Sournin. In order to maintain his lead, however, Sournin is faced with the none too easy task of winning from both District Match Champion J. W. Byler and District Tournament Champion F. B Walker. Walker last week scored a victory over Byler and drew a 65-move partie with E. M. Knapp on the third sitting. The standing of the players is as follows:

Player.	Won.	Lost
V. Sournin	2½	½
A. C. Otten	4	1
F. B. Walker	2½	1½
E. M. Knapp	1½	2½
W. S. Sullivan	1	3
J. W. Byler	½	3½

Junior Championship Tourney.

J. M. Drysdale, of Western, possesses the lead by a narrow margin in the tournament to decide the holder of the junior championship title. Drysdale last week defeated his schoolmate, J. Ervin. J. B. Hickam, of Western, won his first game in the tourney from A. Seidenberg, of Central. W. Schlessinger, of Central, scored over J. Spalding, of McKinley, in the only other game contested. F. Tilton, of Western, had the bye. The standing of the players is appended:

Player.	W.	L.
J. M. Drysdale	2	0
J. B. Hickam	1	0
F. Tilton	1	0
W. Schlessinger	1	1
A. Seidenberg	1	1
J. Ervin	0	2
J. Spalding	0	2

Notes.

Charles B. Tompkins won the annual handicap tournament of the Maryland Club and received as a prize a chess book donated by Prof. J. T. Spann.

I. Kashdan, New York player who recently attained the rank of international master, will be in Washington during the week of May 10 and may give an exhibition of his skill at simultaneous chess while here.

The second round of the District Chess League's five-man team tourney was to be begun last Thursday evening, with Chevy Chase encountering Model Basin and Falls Church meeting Agriculture. The Parmalee-McClure game still remains in this editor's hands for adjudication, and the Falls Church players have requested that the decision be withheld pending the expected receipt of some analysis of the position by United States Champion Frank J. Marshall.

Solution to Problems.

The key to No. 477 is Q-Kt8. Among those sending in solutions were Jacob Frech, J. W. Harris, Daniel Breeskin, W. E. Bryant, Fred T. Haelfinger, and Charles O. Gage.

Jacob Frech writes: "The solving of a chess problem is a highly valuable lesson in logic, the science of correct thinking, which lesson only the science of chess problem solving can teach, because the existing science of logic does not teach it adequately. About 400 B. C. Socrates practiced and taught the art of correct thinking and about 350 B. C Aristotle discovered syllogism, the intellectual process by which the mind of every intelligent being naturally, instinctively and necessarily operates, consciously or subconsciously, when it tries to do correct thinking; and he thus established the science of logic and exponded the principle of distinguishing between truth and falsity.

"A nigh omnipotent mythologically inspired obscurantism, operating as early as 399 B. C (when it legally condemned Socrates to death) soon largely gained control of the literature of the science of logic after the death of Aristotle and has deliberately so completely befuddled it by introducing confusing, tiresome, disheartening complexities that there is no textbook now in the English language, and probably none in any language, that teaches that the solving of a problem is looking for and finding the relevant middle term of that problem; although Aristotle has vainly tried to teach a groping mankind that sagacity is a certain happy extempore conjecture of the middle term. That supremely connotative definition has been in complete obscurantism for about 2,300 years.

"Problem 477, by W. H. Grundy, London, generates about 19,000 series; it is a gem. Fortunately I found sagacity on duty and this is how faculty operates. Assume white to have made his as yet unknown first move, x to y (a certain piece to a certain square); then if black answers either with a move of his Kt or P (Kt3) or P (Q5) or P (K2), white mates respectively by R—R6 or B—R7 or Q—Kteq or B—Q6. White Kt—K4 could mate if the white P or B4 adjacent to black K, which the Kt is solely guarding, did not give K a flight square. Black has only four other moves, all by his R. Sagacity now can instantly see that Q—Kt8 will protect that P if the R moved. Consequently x to y is Q—Kt8 and following is the resulting discovered final relevant middle term: A problem in which white can force one of the following only series of quickest forced mates: 1, Q—Kt8; 2, Q—Ktsq or R—B6 or B—Q6 or R7 or Kt—K4."

Problem No. 478.
By J. PAUL TAYLOR.
K on KB4; Ps on KB2 and K3.
BLACK—THREE PIECES.

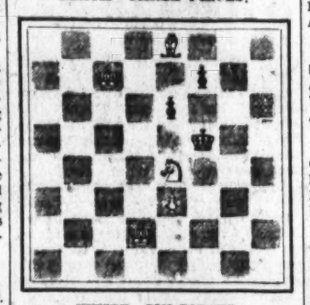

WHITE—SIX PIECES.
K on QB7; Q on Q2; R on KR6; Kt on K4; B on K8; P on K3.
White to play and mate in two moves.

Swedish Bible Printed in 1621.

Ogema, Wis. (U.P.).—A Swedish Bible, handed down by his ancestors since 1621, is owned by Anton T. Fryk. The Bible, printed by Alof Aloffson in Stockholm, is one of a series printed at that time, printed in old Scandinavian script and containing a number of wood cuts. The paper is discolored and many pages are thumb worn, but the print still is readable.

McGoofey's First Reader

By H. I. PHILLIPS.

Oh, see the baseball player!
The baseball player is good and fast.
What is the baseball player doing?
He is catching a ball.
Was it a hard ball to catch?
Yes, it was a very hard ball to catch. The player had to run buckety-buckety to get it. It was what the sports writers would call a hair-raising catch.
What will the player do with the ball?
He will return it swiftly to the infield, catching a player at third base and bringing the fans to their feet.
Will the play be a difficult one?
Yes, it will be a marvelous one It will cause the baseball writers to send home dispatches praising the baseball player as one of the most sensational discoveries of the baseball year He will be compared with Ty Cobb, Tris Speaker and Duffy Lewis.
Does the baseball player do stunts like that every day?
Every day of the spring training-camp season.
How about after the training-camp season?
Oh, you never hear of him after that.
Why do you never hear of him after that?
It's one of baseball's mysteries.

PSALMS OF LIFE NO. 2-0876.

I.

Be systematic in your work—
Leave not a thing to chance;
The little details never shirk
And labor like the ants.

II.

Be orderly in everything
And do each task with care;
Let every fleeting moment bring
Precision and to spare.

III.

Let routine ever be your guide—
Do nothing hit-or-miss;
Efficiency should be your pride
And industry your bliss.

IV.

Know well where every letter is
And every record, too;
You'll be a big success in "biz,"
A wonder, through and through.

V.

Oh, keep your desk in order and
Let nothing go astray;
Keep all the details well in hand
Each hour of the day.

VI.

Careful of records always be,
File everything with care—
And when you want one speedily
You will not find it there!

DILIGENCE.

Be diligent. Avoid sloth. Shun indolence. Remember that there is always work to be done in life and when there is a task for you to do, apply yourself to it with willing hands and a happy heart.

It is the boy who works hard who gets ahead. Work is good for you. It builds up the body and makes the muscles firm and secure.

If you make the most of opportunities, never shirking and always giving your best, you will get ahead in life and you will prosper.

With proper thrift you will be able to acquire enough money to keep you in comfort.

And then, when you have acquired comfort, what will happen?

You know very well what will happen. There will be another stock market boom and you will ultimately go in and lose your shirt.

It was ever thus.

WHAT'S WRONG WITH THESE SENTENCES?

1. Col. Ruppert announced that there would be no salary dispute with Babe Ruth in opening the season and that the Babe would get whatever he asked.

2. "Nothing is so dear to me as the memories of those glorious old days when I was trooping around the tank towns as an unknown pug," said Mr. Tunney.

3. The Japanese war office announced it would not go ahead with any campaign until it was sure it was in the right.

4. The hockey player apologized profusely after hitting a rival in the nose with a hockey stick and knocking him unconscious.

5. Before going ahead with the picture, the movie producer insisted that it must in some way follow the original text.

6. The vaudeville comedian refused to spring a joke that got plenty of laughs, his claim being that it was a bit vulgar.

7. The African hunt expedition returned without any photographs.

THE COW.

Oh, see the placid mooly cow
Behind the pasture fence;
It looks so dumb I feel somehow
It hasn't any sense.

Its dopy eyes just blink and blink;
It acts the way it oughn't,
And when it's milked I do not think
It knows that it's important!

THE STORY OF JAMES.

1. This is the story of James. James never was any bargain intellectually.

2. Mentally he was full of minus signs.

3. As a boy he always stood at the foot of the class in all subjects requiring quick thinking. He spent so many years in one grade that folks thought he was being kept from going higher by an injunction or something.

4. He was particularly dumb at figures.

5. He was forever putting the decimal point in the wrong place.

6. He never could figure percentages and was a complete washout in all matters involving mathematical calculations.

7. James could be four figures out of the way even in multiplying two by two, which is quite a trick.

8. He was the despair of his parents. They wanted him to be a doctor. They figured that that was one business where mistakes were expected.

9. But it was not to be. His dumbness was so unusual that it made a political career inevitable.

10. He was elected to Congress.

11. And he was named on a committee to frame a federal tax bill.

Moral: The taxpayer is always the goat.

CURIOUS FACTS FOR CURIOUS PEOPLE.

The foliage of the radish plant is no good as a table decoration.

Christopher Columbus was 32 years old before he ever saw a finger bowl.

The happiest people in the world live on an island far out in the Pacific; they never see any news reel pictures of Florida speedboat races.

An egg left in the hot sun for more than one week should be destroyed.

Charles Schwab is at work on a process for making steel so hard it will pierce four layers of restaurant griddle cakes.

Hitching posts have practically disappeared from the main streets of Chicago, New York and Paris.

(Copyright, 1932.)

Famed Missouri Trapper Is Dead

Springfield, Mo. (U.P.). — Jouh Thomas Lents, 78, famed hunter and trapper, credited with the naming of Clever, Mo., is dead.

Affectionately known as "Uncle Tom" throughout the community, he lived a quiet life with his wife on the Wilson Creek battlegrounds.

The story of his naming the town of Clever is near legend hereabouts. It was said a group of young men were striving to find a suitable name for a small community in which they lived. They carried their trouble to "Uncle Tom."

In his Southern drawl, the story goes, he told the delegation: "Well, suh, you town folks are right smaht clevah—so why not name it Clevah?"

And Clever it was.

Radio Dial Flashes

By ROBERT D. HEINL

With the approach of the 1932 campaign the broadcasting companies find themselves confronted with a novel problem. Can the broadcasters, with propriety, accept money from the Republican national committee for the reelection of a President of the United States. It is a foregone conclusion that President Hoover will have been nominated to succeed himself when the Republican national convention is over.

Since the beginning of broadcasting, the networks have made it a practice to etherize addresses by the President of the United States as sustaining programs, even casting aside commercial hours in order to take an address. When commercial air contracts are made it is with the understanding that the program sponsor will stand aside in case an address by the President should fall due at the same hour his program is scheduled to go on the air. The utmost care is taken with programs involving the President of the United States.

There is nothing in the radio act of 1927 to prohibit its broadcasting companies from selling commercial time to the Republican national committee for use by President Hoover in making preelection addresses. Under section 18 of the radio act he may be regarded by the broadcasters only as a candidate for public office and they are at liberty to forget that he is also the President. However, they must afford equal opportunities to all candidates.

Should they decide they must refuse to accept money for President Hoover's personal radio addresses during the campaign, they will be obliged to allow the Democratic nominee to use the identical facilities an equal number of times.

The 5 per cent sales tax on radio equipment may prove such a burden as to jeopardize the radio industry, Paul B. Klugh, of Chicago, representing the Radio Manufacturers Association, told the Senate finance committee.

Not only might the 5 per cent tax ruin the radio industry, but, because of the depleted state of the industry, the tax would not bring in $11,000,000 which the Senate figures on raising, nor anywhere near that amount.

Former Representative Frank D. Scott, counsel for the Radio Manufacturers Association, in arguing against the tax, declared that from 1928 to 1931 the mortality in the radio manufacturing industry was in excess of 50 per cent, and that today there are less than 150 concerns manufacturing the items mentioned in the bill for tax.

While several programs have had to be changed to other hours because of daylight saving time, Washingtonians will find the majority of programs scheduled one hour earlier than during the winter months, beginning today.

The last New York Philharmonic-Symphony Society program of the season will be broadcast in its entirety by Station WMAL this afternoon. Jose Iturbi, eminent pianist, will be the soloist and Sir Thomas Beecham will conduct.

The program follows in detail:

Symphony No. 2, in E Minor (Rachmaninoff).

Description of music, Olin Downs.

Pianoforte Concerto in A Minor (Grieg), Jose Iturbi, soloist.

Tone poem, "Finlandia" (Sibelius).

Heretofore WMAL has omitted the last half of the program in order to broadcast the Evensong Service from the Washington Cathedral. The change of the networks to daylight saving time enables the station to carry the entire program today.

The Nation's Capital and historic Charleston, S. C., will be pictured for the radio audience in song and story during the "Highway Traveler" program (WMAL, 8:30 o'clock) tonight.

The fourth presentation of the "Ziegfeld Radio Show," to be broadcast over WMAL will be heard at 9:30 o'clock tonight. The first three presentations were heard at 8 p. m., E. S. T.

Dennis King, swashbuckling D'Artagnan of "The Three Musketeers" and dashing Francois Villon, of "The Vagabond King;" Ray Dooley, Ethel Merman, Jack Pearl, Eddie Dowling, Florenz Ziegfeld, Charles Carlisle, tenor, and Al Goodman's Orchestra comprise the bill.

Works of contemporary Argentine composers will be broadcast direct from Buenos Aires by an orchestra drawn from the ranks of the Buenos Aires Symphony, under the direction of Juan Jose Castro, when the third of a series of programs from across the equator is presented over WMAL at 11:15 a. m. today. It will immediately precede the regular international broadcast from London.

A DREAM, which Clyde Doerr, saxophonist, put down on paper, has become "A Saxophone Dream." The composer will play it for the first time on the air this morning (WRC, 10:30 o'clock).

The music of Jack Denny and his orchestra and the songs of Belle Baker will include a new attraction during the broadcast tonight (WMAL, 9 o'clock), when the Four Eton Boys add their vocal harmonies to the presentation. The boys will offer their interpretation of "Mean Music" and "Ding Dong Daddy From Duma." Jack Denny will conduct "You Can Make My Life a Bed of Roses," "Paradise," "Gosh Darn" and "Sun's in My Heart."

Alice Ehlers, celebrated German musician, will be heard in a cymbalum concert from Berlin during a rebroadcast from Germany (WRC, 3:30 p. m.). Miss Ehlers, who has done much to revive interest in this old instrument, will play Bach's "French Suite in E Minor," "The Cuckoo," by Louis Clause Daquin, and Campioni's "The Hunt." Selections by the Berlin radio orchestra will complete the program.

The Metropolitan Opera barytone, George Cehanovsky, accompanied by his mother, Mme. Sophia Cehanovsky, will be the guest soloist on the GE Circle program at 4:30 p. m. over WRC. Cehanovsky attended the Imperial Russian Naval Academy as a boy, and served throughout the World War as commander of a Russian torpedo boat. He studied voice with his mother, who, for many years had been head of the voice department of the Imperial Russian Academy in St. Petersburg.

SONGS of a sentimental nature will dominate the violin recitals to be presented by Godfrey Ludlow through WRC, beginning at 6 p. m. tonight.

CULBERTSON ON CONTRACT

By ELY CULBERTSON

World's Champion Player and Greatest Card Analyst

294

RESPONSES TO A TAKEOUT DOUBLE (Examples).

LESSON NO. 21.

WHEN you have not yet had an opportunity to bid, or have passed, and your partner doubles the opponents' bid of not more than one no-trump or two in a suit, he is doubling for a Takeout. If the next player passes, you are forced to bid—to take out your partner's Double, which has shown you at least 3 honor tricks and probably strength in the major suits. You may respond with a single (non-Jump) Takeout if you have 1½ honor-tricks or less (even with no honor-tricks); or with a Jump Takeout (strength response) with about 2 honor tricks and a major suit with even ½ honor-trick or a stronger minor suit; or with a double Jump Takeout, when holding more than 2 honor tricks and a biddable suit with 4-trump tricks in it.

Holding:

Spades	9 8 7 6
Hearts	7 6 5
Diamonds	4 3 2
Clubs	9 7 5

—a complete "bust" if there ever was one—the proper respons to partner's Takeout Double of one spade is two clubs; a simple Takeout in the lowest three-card minor suit. A pass would be disastrous, for it would permit the opponents to play the hand at one spade doubled.

If holding the above hand, when partner has doubled a bid of one heart, the proper response is one spade, since the Doubler can take that out easily or he can perhaps raise it, as a Takeout Double is seldom made without strength in the major suits. If partner has doubled one no-trump, the response is, as before, two clubs.

Holding:

Spades	Q 8 7 6
Hearts	K 6 5
Diamonds	4 3 2
Clubs	9 7 5

opposite partner's Double of one spade, the response is one no-trump—having no four-card suit other than opponents' suit, but with a stopper in it, and 1 honor-trick in the hand. Change the hearts to 7 6 5, however and the proper response is two clubs, for the hand then contains less than 1 honor-trick.

With the second hand given above, if opposite a Double of one heart, respond with one spade, even though holding a stopper in opponents' suit (heart King). Opposite the same Double of one heart with:

Spades	Q 8 7 6
Hearts	6 5
Diamonds	K 10 9 8 7
Clubs	3 2

you should still bid one spade, since a four-card major is to be preferred even to a five-card minor of greater strength—if the major suit is headed by a Knave or better. But with:

Spades	Q 8 7 6
Hearts	6 5
Diamonds	K J 10 9 8 7
Clubs	2

opposite a Double of one heart, bid two diamonds. The six-card minor suit is to be preferred to a four-card major of only fair strength.

If your partner makes a Take-out Double of one spade, and you hold:

Spades	9 6
Hearts	J 10 8 7
Diamonds	6 5 4
Clubs	A Q 10 6

This is the twenty-first of a series of articles in response to requests from numerous readers designed to explain the elementary principles of Contract Bridge. One of these will appear each week. In them Mr. Culbertson will write especially for the benefit of those who have never played Contract and who may even be unfamiliar with the methods of playing it. The articles will cover the game from its basic elements to the higher phases of Contract Bridge. The series in its entirety will comprise a complete course of instruction in "How to Play Contract."

bid two hearts. The four-card major is to be preferred even though the four-card minor is the stronger suit.

Opposite a Takeout Double of two diamonds, if you hold:

Spades	J 10 9 8
Hearts	K J 10 9
Diamonds	7 6 5
Clubs	8 6

bid two spades. The spade suit is preferred when holding two four-card majors, even if the heart is the stronger suit. You must always remember that your partner's Takeout Double is based not only on distributed honor strength, but very probably on strength in the major suits, and especially in spades.

Strength responses to a Takeout Double show 2 or more honor-tricks in the hand, though they do not necessarily indicate any great strength in the bid suit unless the Takeout is jumped twice—that is, unless the Takeout is given a double Jump of two or more than necessary to overcall the doubled bid. As a matter of fact, a Jump bid may be made on a suit that is not biddable—it is the only instance in Contract when a suit may be, in effect, bid twice if it is below the biddable minimum.

Holding:

Spades	Q J 6 5
Hearts	3
Diamonds	A 5 4 3
Clubs	K 4 3 2

you have 2 honor-tricks and a rather weak major suit (1½ honor-tricks at the top). Opposite a Takeout Double of one heart you should respond with two spades—a Jump Takeout, showing strength. Your partner having about 3 honor-tricks, you have 5 honor-tricks or so in the combined hands.

But holding:

Spades	K Q J 6 5
Hearts	3
Diamonds	A 5 3
Clubs	K 10 3 2

with 3 honor tricks, the proper response to a Takeout Double of one heart is three spades—a double Jump Takeout, showing greater strength than 2 honor tricks and 4 tricks in the bid suit. Opposite the strength shown by partner's Takeout Double, this is a hand of great power. Even opposite a Takeout Double of two hearts, it has splendid possibilities, especially with the singleton heart, so that the response should then probably be four spades. As a matter of fact, the direct game bid of four spades is made even when responding to a Double of one heart with such a hand as the following:

Spades	K Q J 5 4
Hearts	3
Diamonds	A K 2
Clubs	K 5 4 3

the response to a Takeout Double of one heart should be four spades, for the hand contains 4 honor tricks and a spade suit promising 4 trump tricks.

If an opponent takes out your partner's Double, you need not respond at all if you have a weak hand. But with enough strength to have made a Jump Takeout of the Double, you should now make a "free" response accordingly to show your strength.

Occasionally a Takeout Double may be passed by partner—a Penalty Pass—if the Takeout Double is of a no-trump bid and partner holds more than 2 honor tricks (apply the Rule of Eight), or if the Takeout Double is of a suit bid and partner holds at the very least 4 sure trump tricks. A Penalty Pass of a suit bid doubled for a Takeout is very rarely justified.

TODAY'S POINTER.

In the Approach-Forcing System, a graded series of responses are provided when your partner makes a Takeout Double. By familiarizing yourself with them, you will be able to show him, quite accurately, the trick-taking possibilities of your hand at the selected declaration.

ANSWERS TO QUESTIONS.

The Choice of a Bid.

Question: Your opinion will be appreciated on the bidding of the following hand:

Neither side vulnerable; no partial

scores. North, the Dealer, bid one spade. East bid two clubs, South passed, West passed, North bid two hearts. East passed, South (reading his partner's hand as a five-card spade suit and a four-card heart suit) bid three spades and all passed.

Should North not have bid either a notrump or a heart in preference to the spade, and in either case, what should the bidding have been after that?

Answer: The correct biding of the hand above would be.

North	East	South	West
1♠(1)	2♣	Pass	Pass
3♡(2)	Pass	4♡(3)	Pass
Pass	Pass		

1—With three biddable suits, North shows the higher ranking first, as all are of equal length. The bid of one spade is correct.

2—Despite the fact that partner has passed, North feels that there is a strong likelihood of game in the hand. He therefore makes a Forcing Rebid by showing his second suit.

3—South makes the choice between the two suits bid by his partner, supporting hearts in preference to spades because of the greater length.

(Copyright, 1932.)

Daily Cross-Word Puzzle

By RICHARD H. TINGLEY

ACROSS.

1 Talk
6 Seventh son of Jacob
11 Exclamation of impatience
16 In this place
17 Emit light
18 Young lion
20 Strange
21 Digits
22 A Hun
23 Gratuity
24 Agonies
27 Checker pieces
29 Chinese measure
30 Narrate
32 Auricular organs
33 Avails
35 Fasten
36 Exists
38 Boxing gloves
40 Doer
42 Tufts
46 Tilled land
47 Goads
48 More impetuous
50 Of a neuter object
51 Chirp
52 Beguiles
54 A number (plural)
55 Sack
56 Old
59 Present participle termination
60 That female
61 Breech-cloth
62 Through
63 Birds of prey
65 Worker on building of stone structures
68 Extinct ox
69 Also
70 Breathing heavily in sleep
71 Habituate
74 Switch
76 Transactions
77 Attempts
78 Sharpshooters
80 Preposition
81 Fragment
82 Taken food
84 Tinted
86 Require
90 Sixth note
91 Town in Westchester County, N. Y.
92 To be suitable to
94 Nonprofessional
95 God who gave a name to Italy
99 Am not (inelegant)
100 Rub out
102 Presage
103 Biographical panegyric
104 Made amends
105 Either of two constellations; major or minor
106 Worked underground
107 Germs

DOWN.

1 Volcano in the West Indies
2 African gazelle
3 Ruff
4 A net
5 The 14th letter
6 City in Oregon at mouth of the Columbia River
7 Cord for lacing articles of footgear
8 Hastens
9 Half-ems
10 About
11 Swindle (slang)
12 Assemble
13 Fiery
14 Cuckoo
15 Poring forth
16 Ax handle
19 Pollutes
25 That male
26 Butt
27 First part of name of "Lisa," made famous by Leonardo de Vinci
28 Goddess of dawn
31 Careened
33 Foundations
34 Gluts
35 Indite
37 Agitate
39 Makes lace by hand
41 College servant at Cambridge University
42 Inexpensive
43 Stove
44 Fat
45 Collection
47 Japanese coin
49 Showers
51 Works with the business end of a stone-hammer
53 Inches (abbr.)
54 Still
55 A dock
56 Lengthwise
57 Metal instruments for sounding by beating
60 Famous neolithic prehistoric structure at Salsbury, England
61 Ohio city where President Harding lived
63 Irregular
64 Brook
65 Dinner course
66 Terminate
67 Debate
68 Custom
69 Lean
71 Dull
72 Shifting
73 Small island
74 Snickernee
75 Believed
78 Sore on eyelid
79 Papal jurisdiction
83 Attachments on pulley blocks
85 Of; used in proper names
87 Ox-like antelope
88 Relieves
89 Stained
92 Greek pastoral poet
93 Allot
96 Ruined city in Burma
97 Waterfall (Lady of the Lake)
98 One; comb. form
99 Mohammedan calif
101 Deer
103 Printer's measure
104 To wit

YESTERDAY'S ANSWER

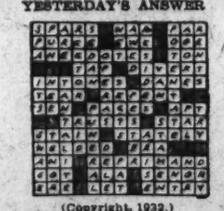

(Copyright, 1932.)

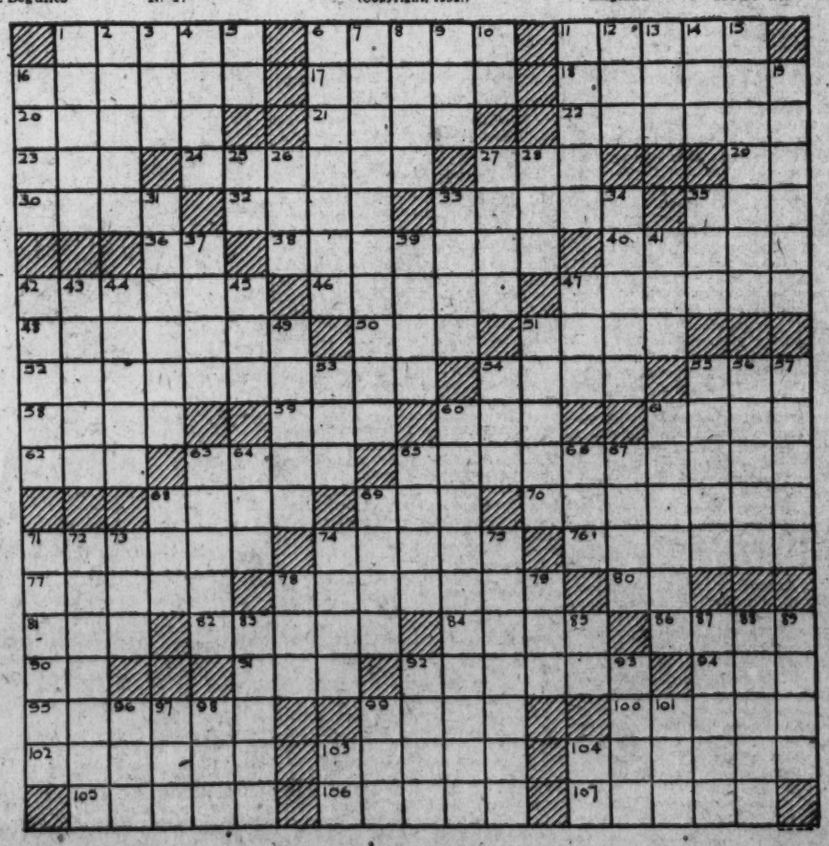

On the Air Today

WRC—National Broadcasting Co. (316 Meters, 950 Kilocycles.)

7:00 a. m.—Melody Hour.
8:00 a. m.—Children's Hour.
9:00 a. m.—Mexican Typica Orchestra.
9:30 a. m.—Clyde Doerr Saxophone Octet.
10:00 a. m.—Neapolitan Days.
10:30 a. m.—Family Party.
11:15 a. m.—Organ Recital, Rialto Theater.
11:45 a. m.—"Medico-Legal Problems in the Administration of Criminal Justice," by Albert J. Harno, Dean of the College of Law, University of Illinois.
12:00 (noon)—Walter Damrosch Symphony Hour.
1:00 p. m.—Pop Concert.
1:15 p. m.—National Jubilee Singers.
1:30 p. m.—Moonshine and Honeysuckle.
2:00 p. m.—Wayne King Orchestra.
2:30 p. m.—Dr. S. Parkes Cadman's Hour.
3:00 p. m.—Jane Froman.
3:15 p. m.—John Fogarty, tenor.
3:30 p. m.—Broadcast from Berlin, Germany—Alice Ehlers, famous Cymbalom artist, with orchestra accompaniment.
4:00 p. m.—Pastels.
4:30 p. m.—"G. E. Circle," featuring George Cehanovsky, barytone.
5:00 p. m.—Catholic Hour.
5:30 p. m.—"Our American Schools." "Music in the Modern School," by Edwin N. C. Barnes, director of Music, Public Schools, Washington.
6:00 p. m.—Baseball scores.
6:05 p. m.—Godfrey Ludlow, violinist.
6:15 p. m.—Radio Party.
6:30 p. m.—Washington Gas Light Co. Orchestra, Rudolph Behrmann, conducting.
7:00 p. m.—Chase & Sanborn Orchestra.
7:00 p. m.—"Our Government," by David Lawrence.
8:15 p. m.—The American Album of Familiar Music."
8:45 p. m.—Buick Musical Comedy Program.
9:15 p. m.—What Would You Do? — "Soundness of Mind and Body," by Grantland Rice.
9:21 p. m.—L'Heure Exquise.
9:45 p. m.—Sunday at Seth Parker's.
10:15 p. m.—Last Minute News.
10:17 p. m.—Russ Columbo.
10:30 p. m.—Jesse Crawford.
11:01 p. m. to midnight—Palais d'Or Orchestra.

WMAL—Columbia Broadcasting System. (478.9 Meters, 630 Kilocycles.)

9:00 a. m.—Dr. James H. Franklin, foreign secretary, American Baptist Foreign Mission Society.
9:30 a. m.—Recital.
10:00 a. m.—Julia Mahoney and Charles Carlile, Duets.
10:30 a. m.—Voice of St. Louis.
11:00 a. m.—Watch Tower Service.
11:15 a. m.—Special Program From Buenos Aires.
11:30 a. m.—International Broadcast.
11:45 a. m.—Street Singer.
12:00 (noon)—Cathedral Hour.
1:00 p. m.—Eight Sons of Mr. Howard Twins.
1:30 p. m.—Church of the Air—Rabbi Leo M. Franklin, Temple Beth El, Detroit, Mich.
2:00 p. m.—New York Philharmonic-Symphony Orchestra; Sir Thomas Beecham, conductor, Jose Iturbi, pianist.
4:00 p. m.—Evensong Service, Washington Cathedral.
5:00 p. m.—Quiet Harmonies.
5:30 p. m.—Noble Missle Orchestra.
6:00 p. m.—National Advisory Council on Radio in Education—L. P. Jacks, former principal of Manchester College, Oxford, England, "Education and Training for Leisure" and dramatization of "The Family Goes Out."
6:30 p. m.—Modern Male Chorus.
6:45 p. m.—Frank Young, pianist.
7:00 p. m.—A Night in Paris.
7:15 p. m.—Ernest Hutcheson, pianist.
7:30 p. m.—Highway Traveler.
7:45 p. m.—Angelo Patri.
8:00 p. m.—Belle Baker and Jack Denny's Orchestra.
8:30 p. m.—Pencoll Parade.
9:00 p. m.—Edna Wallace Hopper Variety Show.
9:30 p. m.—Ziegfeld Radio Show.
10:00 p. m.—Gauchos.
10:30 p. m.—Evening Melodies.
11:00 p. m.—Eddie Duchin Orchestra.
11:30 p. m.—California Melodies.

WJSV, Incorporated. (244 Meters, 1,460 Kilocycles.)

8:00 a. m.—Elder Michaux.
10:00 a. m.—Music.
10:45 a. m.—Watch Tower Hour.
11:00 a. m.—Fourth Presbyterian Church Service.
2:00 p. m.—Church of the Air.
2:30 p. m.—Music.
3:00 p. m.—Dance Orchestra.
3:30 p. m.—Volunteers of America.
3:45 p. m.—Stamps and Their History.
4:00 p. m.—Frederick H. Gross, tenor.
4:30 p. m.—Gospel Twilight Hour.
5:00 p. m.—Marjorie Webster Program.
5:15 p. m.—Paul Edward Garber, tenor.
5:45 p. m.—Silver Strine Revelers.
6:00 p. m.—Gospel Spreading Association
7:00 p. m.—Shoreham Concert Orchestra.
7:45 p. m.—Roland Wheeler, tenor.
8:00 p. m.—First Church of Christ Scientist.
9:15 p. m.—Memories of France, Germain Johnson.
9:30 p. m.—Mormon Church Program.
10:00 p. m.—Slaughter's Orchestra.
10:30 p. m.—Radio Evangelistic Service.
11:00 p. m.—Gospel Tabernacle Service.

WOL—American Broadcasting Co. (1240 Meters, 1,210 Kilocycles.)

10:00 a. m.—Excerpts from Operas.
10:15 a. m.—Dream Sweethearts.
10:30 a. m.—Sea Isle Moaners.
11:00 a. m.—Services From Epiphany Episcopal Church.
12:30 p. m.—In Funnyland.
1:00 p. m.—George's Radio Hour.
2:00 p. m.—Stamp Romances—Albert P. Kunze.
2:15 p. m.—Jimmy Harbison, pianist.
2:30 p. m.—Romancers.
4:30 p. m.—Organ Reveries.
4:45 p. m.—Choir of Shannons.
5:00 p. m.—Washington Catholic Radio Hour.
6:00 p. m.—Marylanders.

Sunday Air Selections

9:30 a. m. (WRC)—Clyde Doerr, saxophonist.

11:00 a. m. (WOL) — Services from Church of the Epiphany.

11:15 a. m. (WMAL)—Rebroadcast from Buenos Aires.

12:00 (noon) (WRC) — Walter Damrosch Symphonic Hour.

1:30 p. m. (WMAL)—Rabbi Franklin.

2:00 p. m. (WMAL)—New York Philharmonic Symphony Orchestra.

3:30 p. m. (WRC)—Rebroadcast from Berlin.

4:30 p. m. (WRC)—George Cehanovsky, barytone.

6:30 p. m. (WRC)—Schramm's Concert Orchestra.

6:45 p. m. (WMAL)—Frank Young, pianist.

7:00 p. m. (WRC)—Rubinoff's Orchestra; Harry Richman.

8:15 p. m. (WRC)—Familiar Music; Frank Munn, tenor.

9:30 p. m. (WMAL)—Ziegfeld Radio Show.

9:45 p. m. (WRC)—Sunday at Seth Parker's.

10:30 p. m. (WRC)—Jesse Crawford, organist.

WOL
TONIGHT
AT 8:30 P. M.
THE TRIAL OF
VIVIENNE WARE
RADIO'S GREATEST
AIR MYSTERY THRILLER
TUNE IN EVERY NIGHT THIS
WEEK AT 8:30 FOR THIS
SENSATIONAL PROGRAM

The Gilbert and Sullivan Works and "On the Spot"

THE SAVOYARD OPERAS AGAIN LURE THE EAR

Lovers of Gilbert and Sullivan will have their cup of joy filled to the brim, and running over, during the week commencing tomorrow evening, when Milton Aborn will present his Civic Light Opera Company, direct from a season of 41 weeks at Erlanger's Theater, New York City, at the Belasco Theater in a veritable festival of Gilbert and Sullivan operas with exactly the same productions that characterized their successes on Broadway.

It seems superfluous at this time to make any introductory comment upon the merits of the four popular comic operas offered; yet, when realizing the transitory existence of many meritorious compositions, the question naturally arises as to the reason of the continued popularity of these operas. The answer is comparatively easy; they are clean, wholesome, tuneful and, when well sung and played, they have no equals in modern presentation.

The brilliancy of Gilbert's text, the symphonic excellence of Sullivan's tonal accuracy, together with the vocal and histrionic abilities of the organization presenting these gems have a potential appeal that is made manifest in each of the operas visualized.

Mr. Aborn has disclosed an uncanny faculty in assembling the company to give life, vitality and melody to these Savoyard favorites, "Trial by Jury," "H. M. S. Pinafore," "The Mikado" and "Pirates of Penzance." Each artist has been identified with the roles entrusted to his care for several years, the result is a performance of uniformity in harmony, action and cohesion, distinguished in technique and treatment.

In a large company of prominent vocalists and players, that delightful artiste and much beloved woman, Fay Templeton, is conspicuously in evidence and is ably aided by Howard Marsh, William Danforth, Frank Moulan, Herbert Waterous and his talented son, Allen; the delightful little Japanese prima donna, Hizi Koye, Vera Ross, Theo Pennington, Ethel Clark, Mabel Thompson and Rosslyn Shaw together with the now famous Gilbertian ensemble of 40 voices.

On Monday and Wednesday evenings and at Thursday matinee, a gala dual bill will be offered: "Trial by Jury" and "H. M. S. Pinafore," with Fay Templeton as "Little Buttercup." Thursday and Friday evenings and at Saturday matinee, "The Mikado" will be the bill, and on Saturday night, "The Pirates of Penzance."

Raymond Bramley in "On the Spot"—National.

Bee Keller with "Rainy Daisies"—Gayety.

C. N. Kedroff, basso National (Friday).

Hizi Koyke in "The Mikado"—Belasco.

GLEN ECHO IS ALL READY TO BEGIN SUMMER

Happy days are here again—or soon will be!

Glen Echo Park, that harbinger of summer gayety, will swing wide its hospitable gates on Saturday, May 7.

This year, as usual, the big park will be under the able management of Leonard B. Schloss, now entering his twenty-second season with the resort, assisted by Joseph Hart, superintendent and chief electrician, who enters his sixteenth year.

As usual, admission to the park will be free, and the prices for the various rides exceedingly low. Carpenters, painters and craftsmen of all kinds have been busy, so that a newer and brighter Glen Echo will greet the visitor—in keeping with the spirit of the Bicentennial year.

As everybody knows, Glen Echo has more than 50 different devices calculated to put old man trouble on the spot. The new Grand Canyon scenic old mill, built at a cost of $30,000, is one of the main attractions, made more desirable by elaborate scenic effects, produced by Mr. Charles Squires, scenic artist of the National Theater Players.

Among other attractions at the park will be the old favorites that have always been popular. These include the roller coaster, with its improved dips, the speedy airplane swings, the thrilling dodgem rides, the finest shooting galleries in the East, bowling alleys, the midway, with its fun features in every nook and corner, and the beautiful ballroom, where old friends will once again give the big hand to MacWilliams and his peerless musicians.

So popular has the park been to picnic parties that the groves have been put in even better shape to accommodate these parties. New benches and chairs will be found in ideal spots, and refreshment stands abound on all sides to make things merry. All the new lighting effects have been put in order, so that night visitors will find the park a fairyland of gayety.

The magnificent swimming pool will open on Decoration Day, and the public will find many new improvements for their comfort and convenience available.

Marx Time.

The Four Marx Brothers left New York January 17 for Hollywood to begin work in their next film comedy.

WALLACE PLAY NEW OFFERING OF NATIONALS

For the week beginning tomorrow, Monday, April 25, the National Theater Players will present Edgar Wallace's thrilling expose of American racketeering, "On the Spot."

It remained for an Englishman to catch the dramatic picture of a phase of life distinctly American. In "On the Spot," Wallace, born in London, holds up the mirror to American audiences and shows them what is actually going on in America.

New York "went wild" over "On the Spot," and Chicago, which is more than casually mentioned in the play, since part of its background has to do with the Midwest racketeers, found in this play a startling story. It comes to Washington for the first time under the auspices of the National Theater Players.

Clifford Brooke, in directing this play, has paid strict attention to the speed required in rendering the lines—and the players are primed for one of the fastest-moving performances ever given by a resident company.

As some of the outstanding parts in "On the Spot" are types familiar to most newspaper readers, the players have an opportunity to "dig down deep" for character studies. Leona Powers has a part to her liking. Donald Woods, the new leading man, will be seen to advantage. Ona Munson, Addie Hibbard, Kathryn Givney, Raymond Bramley, Forrest Orr, Burke Clarke and the whole company, in fact, are ready for a week of high-powered drama.

Two matinees will be given—on Wednesday and on Saturday. Because of the mystery element in the play, and the peculiar ending, no advance synopsis of the story is given—so that playgoers may have all the thrill of keen anticipation.

"On the Spot" was rated by the New York dramatic critics as the "last word in modern melodrama."

MANY ARTISTS IN FIVE-STAR CONCERT LIST

Announcement comes from the office of the T. Arthur Smith Concert Bureau of the five-star series that will be given at Constitution Hall next season. The series will open with the world-renowned English Singers on November 10.

The second concert will be that of the famous master of art, Harold Bauer. Wherever music is cherished, Harold Bauer is known and revered. He has been acclaimed as the architect of tonal beauty.

A concert violinist up to the age of 30, Bauer forsook his instrument for the piano upon the advice of Paderewski, who happened to hear him substitute as accompanist for a singer. When making the momentous decision, Bauer gave himself three years in which to attain concert eminence. Within the stipulated time, he appeared as soloist with the Berlin Philharmonic Orchestra.

AT THE PLAY IN NEW YORK

By MARK BARRON.

NEW YORK, April 23 (A.P.).—Already harassed by score of economic assaults which have weakened considerably the theater, the old line of producers find themselves facing two new menaces. These are the actor-manager and playwright-manager.

Perhaps feeling that the veteran guard of managers has not kept apace with the revolution in stage presentations, the players and dramatists are in a state of mutiny.

As actor-managers, Katharine Cornell and Ed Wynn have been unusually successful this season. Miss Cornell's "The Barretts of Wimpole Street" has passed its first year, while Wynn's "The Laugh Parade" has been one of Broadway's "most in demand" shows for weeks.

The playwrights have taken Elmer Rice as their model in playwright-managing. Rice wrote, staged and produced "The Left Bank" and "Counsellor-at-Law," both of which have been dramatic leaders.

The playwrights are planning their stampede in group action with Philip Barry, Edward Childs Carpenter and Marc Connelly as leaders. Barry and Carpenter are almost "sure-fire" hit writers, while Connelly has collaborated with other writers on an imposing string of successes.

TWO new plays have come to Broadway which are unexciting, although mildly amusing. They are of that group of dramas which linger in obscurity in New York, and then become "gold mines" for stock theaters.

"Foreign Affairs" attempts to be a romantic, mildly sinful comedy placed in an obscure inn in the Balkans. Dorothy Gish, as a fickle countess, has a rendezvous with her newest swain, a young diplomat.

In her wandering manner, she deserts him for a new arrival at the inn, a merchant who is the industrial king of Central Europe. His insolent manners and indifference charm her. There is the denouement when she discovers that he had once been her own butler.

Most of the strength of the show lies in the admirable performance of Osgood Perkins as the merchant prince.

"Angeline Moves In" was written by Hale Francisco and also is produced by him. Mrs. Jacques Martin and Suzanne Caubaye, as two excellent troupers, give it a vitality that does much to relieve the lagging moments.

A prodigal son returns from his vagabonding to his home town, where he is to receive his inheritance. The village banker is planning for his daughter to wed this wealthy young man, but this is frustrated when a very determined French maiden comes to town. It seems that the prodigal son, on one of his shore leaves, had whispered sweet nothings in her ear and she was quite convinced that he would keep his promises.

FLO ZIEGFELD has leased the Earl Carroll Theater for his revival of "Show Boat" . . . Patsy Kelly will be the comedienne in Howard Dietz's new revue . . . Forrest Haring is producing an intimate revue called "Words and Music."

Miriam Hopkins is in town, but she isn't returning to the stage. She is on her way to Connecticut to buy a farm . . . Alfred Lunt and Lynn Fontanne already are rehearsing that new Noel Coward play, although it won't open on Broadway until January.

Renews Contract.

Miriam Hopkins, petite blonde and blue-eyed girl from Savannah, Ga., who in a multiplicity of film roles in the last year, has established herself as one of the most versatile actresses of the screen, has signed a new long-term contract as a Paramount picture player.

COMING STAGE ATTRACTIONS

PATTERSON McNUTT will present the Noel Coward comedy, 'Hay Fever,' at the Shubert-Belasco Theater for one week beginning Monday evening, May 2. The play comes to Washington direct from a twelve-week run at the Avon Theater in New York.

Constance Collier, the celebrated English actress, is starred in Mr. Coward's play, and the skilled company which supports her includes Eric Cowley, Anthony Kemble-Cooper, Julia Hoyt, Edward Cooper, Betty Linley, Terrence Neill, Valerie Cossart and Alice Belmore Cliffe.

Noel Coward is authority for the statement that "Hay Fever" is his best comedy, and critical flaneurs of New York are almost uniformly in accord with him. "Hay Fever" is cryptically titled, for it has nothing to do with bronchial disorders or pollens. It concerns itself with a rude, mad and egocentric family—the Blisses—and their week-end guests. The guests in the Bliss household are submitted to all sorts of indignities and insults by their maniacal hosts and end by fleeing the premises, glad to escape with their lives.

Constance Collier plays the role of Judith Bliss, a momentarily retired actress, thirsting for her recent fame. She has a cynical son and daughter, both dabblers in the arts, and her husband, who writes mediocre fiction and fritters at feminine psychology. They are expert in bad manners, and each is oblivious to the ease and comfort of their guests.

Miss Collier has directed the play.

ONE of the most famous titles known to burlesque, "Wine, Women and Song," will occupy the billing at the Gayety Theater, beginning with the customary Sunday matinee on May 1.

The featured members of the organization of comedians, singers and dancers are Georgia Sothern and Billie Holmes.

There is, too, of course, a lively chorus of young and energetic beauties.

JUDELS & McLAGLEN, Charles and Victor, famous French dialect comedian and motion picture star, respectively, as they appear on the Rialto stage.

ARTHUR TRACY, otherwise known as "The Street Singer," a favorite of the air, who is appearing in person this week on the stage of the Palace.

"SINGIN' SINNERS." Major, Sharp and Minor, the charming trio, headlining this week's vaudeville portion of the program at the Earle Theater.

BOBBY GILBERT, an accomplished musician, who causes a violin to perform queer miracles of sound as a feature of the stage bill at the Fox.

FURTHER NEWS OF PLANS FOR A NEW SEASON

The recent announcement that a number of prominent concert artists, including Lily Pons, Metropolitan Opera coloratura soprano, and Jose Iturbi, Spanish pianist, are being sought for appearances in Washington next season as orchestra soloists has drawn a statement from Mrs. Wilson-Greene, prominent Washington concert manager, to the effect that neither Pons nor Iturbi will appear here in 1932-33 in concert except as attractions of her concert series.

In making this statement, Mrs. Wilson-Greene went even further in stating that artists announced by her for next season, without exception, would make but the one appearance here in concert and that this applies with equal force to Rosa Ponselle, the Metropolitan soprano, who has made two concert appearances locally in past seasons, as well as appearing a third time with the Metropolitan Opera. The high fees demanded by concert artists of the first rank, Mrs. Wilson-Greene explained, makes it impossible to present them without loss unless their concerts can be limited to one appearance each during any one season. For that reason, Mrs. Wilson-Greene has booked this year only those artists whose managements are willing to comply with this condition.

Up to the present time, Mrs. Wilson-Greene has announced a total of sixteen concerts, grouped into two afternoon series of five concerts each and one evening series of six concerts, all at Constitution Hall. Her first afternoon series, the Artists' Course, will present Fritz Kreisler, violinist, Tuesday, November 15; Lily Pons, coloratura soprano, Wednesday, November 30; Feodor Challapin, Russian basso, Monday, December 12; the Boston Symphony Orchestra, Serge Koussevitzky, conductor, Tuesday, January 31, and Sergei Rachmaninoff, Russian pianist and composer, Thursday afternoon, March 16, all at 4:30 p. m. The second afternoon series will offer the Vienna Boy Choir, Tuesday, November 1; Jascha Heifetz, violinist, December 6; Escudero, Spanish dancer, Friday, January 13; Paderewski, pianist, Wednesday, February 21; and Rosa Ponselle, Metropolitan Opera soprano, at a date to be fixed as soon as her Metropolitan Opera engagements are arranged.

A number of dates have been changed in Mrs. Wilson-Greene's Saturday evening concert series since it was first announced tentatively two weeks ago. The course, its attractions and dates, as now announced, follows: Ethel Leginska, conductor and piano soloist of the Boston Women's Orchestra, Saturday evening, November 12; Lucrezia Bori, Metropolitan Opera soprano, in costume recital, Saturday evening, November 26; Jose Iturbi, Spanish pianist, Saturday evening, January 14; the Don Cossack Russian Male Chorus, Saturday evening, January 21; Yehudi Menuhin, boy violinist, Saturday evening, March 25, and Lawrence Tibbett, Metropolitan Opera barytone, on a Saturday evening date to be announced later. All evening attractions will be given at 8:30 o'clock.

Chamber Music.

The Washington String Quartet, a new chamber music group in the National Capital, announces its first public program for Friday, May 6, in this city. The hall in which this program is to be given will be announced later.

The members of the quartet, all gifted young musicians in the National Symphony Orchestra, include: Milton Schwartz, first violin; Paul Brightenburg, second violin; George Wargo, viola, and Sydney Hamer, violoncello.

RECOLLECTION

Continued from Page 1.

said: "That's what they all want to know — but I'll tell you. I don't write them, I dictate them."

That brought up the question of writing. And another question: "Is dictating the same as writing?"

"Why not?" Wallace asked. "I can sit down to a typing machine, knock out about five columns of newspaper stuff, and that is writing. Then, I can sit back at my desk, call in a stenographer, and fire away on a story—and that is called, by the literati, dictation.

"Well, it is and it isn't. It is writing, just the same as the other is—and difficult writing, too, at times."

Wallace, in his defense of dictation as against the old-fashioned method of sitting down to a typewriter and knocking out stories, as most newspapermen do, claimed that once the knack of dictation was mastered it was much easier to work this way.

"I think a man can turn out better stuff if he learns to dictate," Wallace said, and offered the explanation that there was not so much physical energy expended by the writer who dictated his stuff.

* * * *

Miss Zilch, will you come in, please—and bring your pad and pencil?

Additional Theater News on Page 5.

AMUSEMENTS

WILSON-GREENE
CONCERTS, 1932-33
CONSTITUTION HALL.
Artists' Course
Nov. 15 FRITZ KREISLER
Nov. 30 LILY PONS
Sensational Soprano, Met. Opera.
Dec. 12 FEODOR CHALIAPIN
After an absence of several years.
Jan. 31 BOSTON SYMPHONY ORCHESTRA
Dr. Serge Koussevitzky, Conductor.
Mar. 16 RACHMANINOFF
Philharmonic Course
Nov. 1 VIENNA BOY CHOIR
Dec. 6 JASCHA HEIFETZ
After absence of two years.
Jan. 13 ESCUDERO
And His Company of Spanish Dancers
Feb. 21 I. J. PADEREWSKI
ROSA PONSELLE
Date to be announced.
Wilson-Greene Evening Course
Nov. 12 ETHEL LEGINSKA
AND WOMEN'S ORCHESTRA
(Leginska playing piano concerto.)
Nov. 26 LUCREZIA BORI
Soprano, Met. Opera (costume recital).
Dec. 3 JOSE ITURBI
Spanish Pianist (musical sensation of this season).
Jan. 21 DON COSSACK
RUSSIAN MALE CHORUS
(Singing Horsemen of the Steppes.)
(By request)
Mar. 25 YEHUDI MENUHIN
World-Famous Boy Violinist.
LAWRENCE TIBBETT
(Date to be announced.)
Orders for season tickets now being filed at Mrs. Wilson-Greene's Concert Bureau, Droop's, 1300 G st. Dist. 6402.

AMUSEMENTS

LOEW'S PALACE
THEATRE OF THE STARS
NEEDING MONEY... CRAVING LOVE... WHAT A FIX!
ROBERT MONTGOMERY
in "BUT the Flesh is WEAK"
M-G-M PICTURE
Coming JACKIE COOPER
in "WHEN A FELLOW NEEDS A FRIEND"
Last The STREET SINGER (ARTHUR TRACY) in person
"HI-LITES of 1933" A CAPITOL VAUDEVILLE ATTRACTION

LOEW'S COLUMBIA
THEATRE OF THE STARS
Hot cha! WHAT A TEASE!
LILY DAMITA
in "THIS IS THE NIGHT"
A PARAMOUNT PICTURE
with ROLAND YOUNG CHARLES RUGGLES
ADDED ATTRACTION LAUREL-HARDY in "HELP MATES"
Coming "NIGHT COURT" with WALTER HUSTON

Now RIALTO
"CAPTAIN FLAGG" OF "WHAT PRICE GLORY"
Star of "CROSS-EYED WORLD" and OTHER SCREEN HITS
VICTOR McLAGLEN
IN PERSON WITH CHARLES JUDELS in "WEST IS EAST"
also HERB GORDON'S WHISPERING ORCHESTRA
ARRANGEMENT WITH WARDMAN PARK HOTEL
On the Screen The MENACE with H. B. WARNER - WALTER BYRON - BETTE DAVIS
WORLD PREMIERE
Next Saturday
The DOOMED BATTALION

AMUSEMENTS

AMUSEMENTS

MONDAY SHUBERT BELASCO MATINEES
At 8:30. Orch., $2.50; Mez., $2 & $1.50; Bal., $1.50 & $1; Gal., 50c. MGMT. LEE AND J. J. SHUBERT At 2:20. Thursday and Saturday, 50c to $1.50
MILTON ABORN, Presents the
CIVIC LIGHT OPERA COMPANY
Direct from a Five Months' Season at Erlanger's Theater, N. Y. City
IN A
GILBERT and SULLIVAN FESTIVAL
MON., TUES., WED. NIGHTS "TRIAL BY JURY" and
THURSDAY MATINEE "H. M. S. PINAFORE"
A GALA DUAL BILL with FAY TEMPLETON
THURS. AND FRI. NIGHTS "THE MIKADO"
SATURDAY MATINEE
SATURDAY NIGHT "PIRATES OF PENZANCE"
WITH THIS SUPERLATIVE CAST
FAY TEMPLETON
HOWARD MARSH, WILLIAM DANFORTH, FRANK MOULAN, HIZI KOYKE, HERBERT WATEROUS, VERA ROSS, THEO PENNINGTON, ALLEN WATEROUS, ETHEL CLARK
The Greatest Singing Organization in America
BEGINNING MONDAY, MAY 2 -:- Mail Orders Now
PATTERSON McNUTT Presents
CONSTANCE COLLIER in HAY FEVER
Noel Coward's Best Comedy
With Eric Cowley and the Original Superb English Players Who Gave Such Prominence To This Delightful Comedy In New York, Philadelphia & Boston.
Prices: Nights, Orch., $2.50; Mez., $2.00; Bal., $1.50, $1.00; Gal., 50c
Thursday Mat., 50c to $1.50; Sat. Mat., 50c to $2.00.

NATIONAL
MONDAY NIGHT & WEEK
MATS., WED. & SAT. ALL SEATS, 50c
NIGHTS, $1.00, 75c and 50c
S. E. COCHRAN and CLIFFORD BROOKE
Offer THE NATIONAL THEATRE PLAYERS in
EDGAR WALLACE'S SENSATIONAL NEW YORK SUCCESS
"ON THE SPOT"
"Mr. Wallace writes here for pure enjoyment. He relishes, not the reality but the comic reality of the newly rich underworld—it is refreshingly amusing . . ."—J. Brooks Atkinson, The Times.
NOTICE: The National Theatre Players will close their Season on Saturday, April 30th. Those Patrons who so generously subscribed to this Organization for their announced ten week Season will be given a refund upon application to the Box-Office.

WARNER BROS. THEATRES
EARLE
NOW
She Turns the Weaker Sex Into the Wicked Sex as She Goes Man Hunting
KAY FRANCIS
In Her First Warner Bros. Picture
"MAN WANTED"
WITH DAVID MANNERS
—ON THE STAGE—
WASHINGTON'S ONLY VAUDEVILLE SHOW
DOORS OPEN 1:30
METROPOLITAN
NOW
A Million Hearts Seeking Fun and Romance in the
"HEART OF NEW YORK"
A Warner Bros. Comedy with
GEORGE SIDNEY
Smith & Dale
DONALD COOK RUTH HALL
—ALSO—
BILLY HOUSE COMEDY
TED HUSING
"SPORT SLANTS"
DOORS OPEN 1:30

Now! R-K-O KEITH'S
FANNIE HURST'S
SYMPHONY of SIX MILLION
RICARDO CORTEZ
IRENE DUNNE
Gregory Ratoff—Anna Appel
RKO Pathe News

GAYETY-BURLESK
NORA FORD and LOLA PIERCE
NOTE—Children under 16 must be accompanied by parent or guardian.

POST WANT ADS PAY

A Tribute to Geo. Washington
UKRAINIAN CHORUS AND FOLK BALLET
A. Koshetz V. Avramenko
Company of 500
Sun., May 1, 8:15 Washington Auditorium
Tickets $1.00, $1.50, $1.60. T. Arthur Smith Bureau, 1230 G St., in Homer L. Kitt. 1,000 Student Tickets at 50c.

FOX NOW
SCREEN YOUNG AMERICA with SPENCER TRACY
STAGE FANCHON & MARCO'S GREETINGS IDEA
PHIL LAMPKIN & ORCHESTRA

Farewell Washington Appearance
KEDROFF QUARTET
Friday Afternoon, April 29, 4:45
NATIONAL THEATRE
Seats, 50c to $2, now on sale at box office

AT THE SIGN OF THE FARMER
OLNEY INN
OLNEY FARM—OLNEY, MD.
Where excellence of food and refinement of atmosphere are delightfully blended.
LUNCHEON—TEA—DINNER
12 Miles Out Georgia Ave. Ext.
NO OTHER LOCATIONS PHONE ASHTON 133
Direction: CLARA MAY DOWNEY

MT. VERNON
STEAMER
Charles Macalester
Under U. S. Government Inspection.
Leaves Seventh St. Wharf Daily
10 A.M. and 2:30 P.M.
Round Trip, 85c
Admission, 25c
Cafe and Lunch Counter on Steamer.
Mount Vernon Not Open on Sundays

"THEY CAME IN THE NIGHT . . I was all alone . . they accused me . . I am innocent . . if you love me, believe me!"
NIGHT COURT
METRO-GOLDWYN-MAYER again says it with thrills!
This soul-drama is from real life! Can such things be? It happened! A young wife framed. A husband who never lost faith. A crooked Judge put through the Third Degree! If you like thrills—here are THRILLS!
By MARK HELLINGER, noted newspaper writer, and Charles Beahan. W. S. Van Dyke, director.
Walter HUSTON
Phillips HOLMES
Anita PAGE
Lewis STONE
Jean Hersholt
John Miljan
Tully Marshall
starts FRIDAY
Starts FRIDAY Loew's COLUMBIA

NEWS OF VETERANS' ACTIVITIES

AMERICAN LEGION.

The special committee designated some time ago by Department Commander Fred G. Fraser will recommend to the department executive committee of the District of Columbia Department of the American Legion at its meeting on Thursday next that the next annual department convention be held here in Washington during the week of July 25. The report of the committee will be presented by its chairman, William H. McGrath, the third vice commander of the department.

Department Vice Commander McGrath and M. H. Burnham, of Victory Post, the chairman of the subcommittee on time and place of the next department convention, held a conference on Friday afternoon last with the members of the executive committee of the Northeast Businessmen's Association relative to the suggestion that the department convention be held in that section of the Capital.

In previous years the annual legion convention has been held in various sections of the city at the invitation of the businessmen's organizations of those sections of the community. Chairman McGrath and Subchairman Burnham are also in contact with the officials of the business men's organization executives of other sections of Washington in order to ascertain the possible existence of invitations that the convention be held in their locality.

Definite dates for the three-day legion convention and the place of meeting will be determined by the department executive committee at the meeting to be held on May 27. The department constitution requires that not less than 40 days' notice must be given of this meeting, which must be held at least 40 days in advance of the annual national convention. This latter session will be held in Portland, Oreg., starting on September 12, and the District delegates will be named at the local convention at which new department officers for the ensuing year will be selected.

Paul McMurray and Henry W. Longfellow were designated as the badge committee for the department convention group; Paul J. McGahan as publicity chairman, and Harold A. Renz as chairman of the committee on concessions.

Sergeant Jasper Post.

A brief business session, the admission of eighteen new members, an address by the Rev. H. A. Darche, national chaplain of the American Legion, followed by a program of entertainment, including boxing bouts, featured "past commanders' night" of the Sergeant Jasper Post, No. 13, American Legion, held at Odd Fellows Temple, 419 Seventh street northwest. Past Commanders Joseph Y. Reeves, Thomas J. Fralley, Ralph A. Cusick, Carl C. Brown, William A. Kehoe and Ferdinand G. Fraser, addressed the members, recounting the activities of the post during their administration. Guests included Lee Turner, local commander of the Disabled American Veterans; Dr. R. F. Guynn, commander of the Stuart Walcott Post; Commander Martin A. Dyer, of Engraving and Printing Post, and Department Membership Chairman James F. Kehoe. The athletic numbers were presented through the courtesy of Col. Claude T. Jones, a member of the post and head of the National Training School for Boys. With a total paid-up membership of 469, Sergeant Jasper Post now leads the 26 posts of the local department of the American Legion. Commander Edward L. Marthill presided.

George E. Killeen Unit.

The regular monthly meeting of the George E. Killeen Unit of the ladies' auxiliary of the American Legion was held on April 13 at the Killeen Post clubhouse in Georgetown. The Unit Girl Scout Troup, No. 92, under the direction of Mrs. Marie Dyer, captain, attended the meeting in full uniform, and was presented with a silk American flag by Mrs. Amy Hammond in the name of the D. A. R., which she represented.

The unit also participated in the activities at Walter Reed Hospital on Army Day, April 5, under the direction of Mrs. Elsie Dyer Hart as head of the Unit's Glee Club; Mrs. Estelle Hunt Dean and Miss Catherine Schofield as soloists, with Mrs. Dorothy Wilding at the piano.

The unit Fidac doll, "Dolly Madison," dressed and presented to the unit by Past President Mrs. Irene Arnold, was on display at the meeting. Vice President Mrs. Ada Murray, who was guest at the meeting, gave a short talk on Fidac activities.

President Mrs. Mary Esther Kolhos announced the unit strength to be 86 members.

Several members of the unit headed by the president attended the dinner dance birthday anniversary party of Victory Unit at the Lotus Cafe on the 18th.

A joint bingo party by the Killeen Post and the unit was held on Friday night, April 22 at the Immaculate Conception Hall, and was well attended by members of both organizations and by the general public.

Mrs. Mary Killeen, chairman of the poppy committee, has held meetings of her committee at her home and at the home of Mrs. Irene Arnold, and has announced that the next meeting will be at the home of Mrs. Martha Whitcomb on Tuesday.

40 Hommes et 8 Chevaux.

Responses from the members of La Societe des 40 Hommes et 8 Chevaux, the honor society of the American Legion, residing in the Mid-Atlantic States to the invitation extended by the District of Columbia "Forty and Eight" to attend a promenade and wreck here in Washington on May 28, 29 and 30 indicate an unusually large attendance.

Joseph V. Byrne, chairman of the committee on arrangements, the Cheminot National from the Grande Voiture for the District of Columbia, has announced that large delegations will be in attendance from Virginia, Maryland, Pennsylvania, Delaware, New Jersey, New York, North Carolina, South Carolina and West Virginia.

William G. (Bill) Lyons, chef de chemin de fer, or national commander of the "Hommeys," and Charles Ardery, of Indianapolis, the correspondent national, as well as the commanders of numerous voitures local and grande and other national officers will be in attendance.

Francis P. Miller, grand chef de gare of the District group; Howard H. Bulce, the grand correspondent, together with Chairman Byrne and Paul J. McGahan, the premier historian national, headed a delegation of local voyageurs militaire who journeyed to Baltimore on Friday evening to attend the wreck and promenade held in that city by several groups of Maryland Forty-and-Eighters.

Elaborate plans are also being made by the local members of the Forty and Eight for the party and dance at the New Amsterdam Hotel, Fourteenth and Fairmont streets, on the night of April 30. This event has been arranged by the local salon of the "Eight and Forty" in an effort to raise their contribution quota to the national child welfare fund.

Under the leadership of Chef de Gare Miller, who has been issued membership card No. 6,000 in the local department, the Forty and Eight members are working to recruit new American Legion members here in the District of Columbia and bring the local membership up to the 6,000 mark.

Department Commander Fred G. Fraser, of the local legion department, is incidentally the finance officer of the Forty and Eight group, and is out to bring it home in first place among the national groups for paid-up membership this year.

Jacob Jones Post, No. 2.

There was a large attendance at the card party of the U. S. S. Jacob Jones Post, No. 2, American Legion Auxiliary, last night at Southern Dairies, 60 M street northeast. Comrade Chambers had arranged for 200 guests, and attractive prizes were awarded for top score at each table. The Dairies furnished refreshments.

The Bicentennial, entertainment and refreshment chairmen and there respective committees, also the commander, attended a special call meeting scheduled to be held in one of the rooms at department headquarters on Monday evening. This meeting was for the purpose of completing plans for the combined celebration of the George Washington Bicentennial and the post's birthday party, which will be held in the Sail Loft at the navy yard May 21. After this meeting adjourned the majority of those present attended the national American Legion broadcast in the auditorium of the Church of the Immaculate Conception. Among the comrades present at the broadcast were Commander Mary Tatspaugh, Past Commanders Jane Breen and Eunice Dessez, Comrades Eloise Broaddus, Charlotte Berry and Georgia Munroe and Annette Burton.

Comrade Jane Rule, as an officer in the Red Cross, was a member of a Red Cross group that attended a tea at the White House recently.

The post was represented at a meeting of the department convention committee by Comrade Briggs, who is a member of that committee.

The "attendance" prize at the last post meeting was won by Comrade Elizabeth Stewart, but as she was not present, the money was returned to the treasury.

Comrade Harriet Southey is now Mrs. Sullivan. The post extends best wishes for every happiness to Comrade Sullivan and her husband.

Vincent B. Costello Unit.

Vincent B. Costello Unit No. 15, American Legion Auxiliary, held its regular social meeting on Tuesday evening at the home of its president, Mrs. Viola Costello, 2521 North Capitol street.

About 40 members attended and bingo was played, the prizes being won by Mrs. Sarah Sheedy, Miss Alice Costello, Mrs. Mae Loveless, Mrs. Sophia Reynolds, Mrs. Bertha Gerngross, Mrs. Turner, Mrs. Taylor, Mrs. Nicie Purrell and Mrs. Nina Browers. Refreshments were served.

Many new members were present and several more new affiliations were accepted.

Arrangements were made for a dance at Forestville, which will be held May 17. Mrs. Nicie Purrell is the dance chairman.

The members were requested to attend the child welfare services at 3 p. m. Sunday, May 1, at the New York Avenue Presbyterian Church. Dr. Sizoo will give the principal address. The next regular business meeting will be held May 3, at 1106 Connecticut avenue.

Victory Unit No. 4.

Victory Unit No. 4, the American Legion Auxiliary, held its regular meeting Thursday, April 14, at Sears, Roebuck & Co. Galleries, 1106 Connecticut avenue, with Mrs. Marion Martin, president, presiding. The Victory Unit dolls entered in the Fidac doll contest were on display. Mrs. Catherine August dressed the doll entered as "Betsy Ross." Miss Mary Crowley dressed and donated the doll representing "Elizabeth Schuyler Hamilton." This doll was one of the three winners in the contest.

The unit adopted a resolution sponsored by the department legislative chairman requesting the elimination from the Rankin bill of the "dependent parents and needs" clauses. It was also voted to put on a "Night in Portugal" in May.

A birthday dinner celebrating the twelfth birthday of the unit was given at the Lotus on Monday, April 18. The unit was honored by having Mrs. Gwendolyn Wiggin MacDowell, national secretary of the American Legion Auxiliary, and Mrs. Pat Allen, national convention chairman, as distinguished guests. The unit also had as distinguished guests Mrs. Joseph H. Mims, department president; Senior Vice Commander Mrs. Dick O'Brien; Department Vice Presidents Mrs. Edythe O'Connor, Mrs. E. E. Corwin and Mrs. Ada V. Murray; Department Chaplain, Mrs. Mary K. Killeen; Department Parliamentarian and Past Department President, Mrs. Leon Arnold; Past Department President, Mrs. Margaret Franklin; Past Department Commander, Maj. Gen. Amos A. Fries; La Chapeau 8 et 40, Mrs. Willette Preston, Mr. and Mrs. Harry Davies and Mr. Joseph H. Mims, Past Unit Presidents, Miss M. Edna MacIntosh, Mrs. Rose E. Levy and Mrs. Claudia J. Hansen, were presented with corsages by the unit. The birthday cake was donated to the unit by Mrs. Josephine Brewster, captain of the Victory Unit No. 4, Motor Corps.

VETERANS' MEETING LIST

AMERICAN LEGION.

Monday, April 25—Special meeting of all post commanders.

George Washington Post Clubhouse, 1441 Rhode Island avenue northwest, 8 p. m.

Tuesday, April 26—Victory Post No. 4, Odd Fellows Hall, 419 Seventh street northwest, 8 p. m.

Stuart Walcott No. 10, Garden House, Dodge Hotel, 8 p. m.

Wednesday, April 27—Henry C. Spengler No. 13, 1326 Massachusetts avenue northwest, 8 p. m.

Thursday, April 28—Department executive committee, board room, District Building, 8 p. m.

UNITED SPANISH WAR VETERANS.

Camps—

Tuesday—Col. James S. Pettit, 921 Pennsylvania avenue southeast.

Auxiliaries—

Monday—Col. James S. Pettit, Naval Lodge Hall, Fourth street and Pennsylvania avenue southeast.

Miles Drum and Bugle Corps, armory, Central High School.

Tuesday—Gen. Henry W. Lawton, Pythian Temple.

VETERANS OF FOREIGN WARS.

Monday, 8 p. m.—Federal Post, No. 824, Thomas Circle Club, 1326 Massachusetts avenue northwest; Federal Ladies' Auxiliary, Thomas Circle Club, 1326 Massachusetts avenue northwest; Front Line Post, No. 1401, 808 Eye street northwest; Front Line Ladies Auxiliary, Soldiers, Sailors and Marines Club, Eleventh and L streets northwest.

Tuesday, 8 p. m.—National Capital Post, No. 127, Pythian Temple, 1012 Ninth street northwest; National Capital Ladies' Auxiliary, Pythian Temple, 1012 Ninth street northwest; Follow Me Post, No. 1830, Pythian Temple, 1012 Ninth street northwest; Follow Me Ladies' Auxiliary, Pythian Temple, 1012 Ninth street northwest; Herbert L. Edmonds Post, No. 2460, 915 Fifteenth street northwest.

Wednesday, 8 p. m.—Defense Post, No. 2357, Northeast Odd Fellows Hall, 2030 Rhode Island avenue northeast.

Thursday, 8 p. m.—Potomac Post, No. 1085, Northeast Masonic Temple, Eighth and F streets northeast; Potomac Ladies' Auxiliary, Soldiers, Sailors and Marines Club, Eleventh and L streets northwest; United States Treasury Post No. 2400, Metropolitan Hotel, Sixth and Pennsylvania avenue northwest.

AMERICAN LEGION AUXILIARY.

The American Legion Auxiliary, Department of the District of Columbia, under the direction of Mrs. Bertha A. Yoder Werthner, chairman of the Americanism committee of the department, planted a red oak tree in the cathedral grounds on Friday at 5 p. m. as a part of the Bicentennial program being conducted by the department.

An attractive spot in the cathedral grounds was chosen for the planting of this tree—near the tree planted by the Prince of Wales several years ago. An appropriate marker will identify the tree and an iron fence will be erected as an inclosure. Representatives from all American Legion Auxiliary Units were present at the planting, and ceremonies appropriate to the occasion were held.

VETERANS OF FOREIGN WARS.

Defense Post.

At the meeting of the post on Wednesday night at Odd Fellows Hall, 2030 Rhode Island avenue northeast, the charter membership will close, and it will be the last opportunity afforded to eligibles to become affiliated as charter signers. Overseas and foreign service veterans of the Brookland-Woodridge section and adjacent communities have been urged to file their applications for membership with Post Commander John W. Wimer, Adjutant William E. McGhee or Comrade Frank R. Heise.

Plans are going forward for the approaching "buddy" poppy drive. The post expects to enter a classy team in the V. F. W. bowling tournament for next winter. Hearty cooperation is being accorded by all members to the Citizens Association and Northeast-Suburban Bicentennial committee in all matters pertaining to civic advancement of the communities embraced in its territory. Under the chairmanship of Comrade John G. Robbins, the post is sponsoring the sale of flags and urges the citizens to patriotically display the national ensign on all holidays.

Advance Post.

Commander Herbert Borchardt presided at the regular meeting of the Advance Post, which was held at the Metropolitan Hotel on Friday night. Plans have been completed for staging a carnival at Thirty-fourth and M streets northwest during the early part of June. Commander Borchardt appointed Junior Vice Commander Jack Hanley to take charge of the post's participation in the Flag Day ceremonies, and a gigantic night parade will be featured. The commander also appointed Comrade Rafferty to the office of historian, vice Comrade Brandon. On April 7 and 21 visitations were made to Ward 31 of Walter Reed Hospital by Comrades Covert, Perry, Rafferty and Graham. On the first and third Thursdays of each month members of the hospital committee visit the ward and dispense cigarettes, magazines and toilet articles among the patients. The cooperative interest of more members is solicited, and those who can not make the visits may help by donating small sums for the purchase of those articles, which are liberally distributed among the veteran patients. Comrade Kelly has been discharged from Walter Reed Hospital and is waiting transfer to the Phoenix, Ariz., Hospital for further treatment.

Police and Fire Post.

A barbecue is to be held at the home of Comrade F. W. Sramek, in Clarendon, Va., next Thursday night. All comrades have been cordially invited. At the regular meeting on last Wednesday night, which was held in the post's new quarters in the red room of the Hamilton Hotel, a resolution was adopted severely arraigning the testimony offered by an employe of the judiciary in extenuation of the Communists who exhibited a hostile demonstration in front of the embassy of a friendly foreign government. The following recruits have been obligated to membership: Julian H. Fincher, George H. Chrisman, Frank W. Sramak, Ivan H. Wilson, Henry A. Matney, Bernard J. Burns, Scott Valentine and Floyd S. Hathorne. A letter from the French Ambassador was read whish signified his willingnes to present Verdun medals to eligible members at the annual Police-Firemen ball game, which will be played at Griffith Stadium on September 10.

On last Monday night at the Interior Department auditorium, the post conducted impressive ceremonies incident to the dedication of colors. Dorothy Mackaill, the screen star, was the guest of honor; Superintendent of Police Pelham D. Glassford was master of ceremonies, and talks were made by Representatives Kvale, of Minnesota; Manlove, of Missouri, and by Mrs. John Allen Dougherty, Commissioner Crosby, in charge of the Police and Fire Departments; Fire Chief Watson, Capt. Ray C. Montgomery, superintendent of park police; Neil Miller, husband of Miss Mackaill, and Maj. Harvey L. Miller, Marine Reserves, were other guests. The V. F. W. Overseas Military Band, Drum and Bugle Corps played several numbers, and the colors were massed on the stage, with a guard of policemen, firemen and Boy Scouts. A fine program of entertainment was thoroughly enjoyed by all those who attended.

Front Line Auxiliary.

A group picture of the membership will be flashed at tomorrow night's meeting, and all members have been urged to be present. A dance will be given at the Naval Hospital on Wednesday night, and a good bill of entertainment is planned. On Friday night the regular monthly visitation to Naval Hospital will be made, when cigarettes, magazines, shaving articles, &c., will be distributed among the patients.

UNITED SPANISH WAR VETERANS

Astor Camp.

The meeting held by Col. John Jacob Astor Camp on Monday at the United States Soldiers' Home was called to order by Commander Lewis H. Forsyth at 6 p. m. This was done so that the members might attend an entertainment given to the members of the home by WJSV Broadcasting Station. Walter S. Stevenson, late private, Company L, Ninth U. S. Infantry, was admitted to membership. He was formerly a member of Ben Daniels Camp, Department of Arizona. Department Chief of Staff Charles P. Galpin, of Gen. Nelson A. Miles Camp, was a visitor and informed the members relative to the semimilitary ball to be given by Miles Camp at the New Willard Hotel, and invited the members to attend. There were several other visiting members who were called upon and responded with interesting talks.

Presidents' Club.

The members of the Presidents' Club will meet at the home of Mrs. Catherine Bailey, at 1506 Thirty-third street northwest, Wednesday. She will be assisted in entertaining by Past Presidents Gertrude Keyes, Emma Lovett and Mary Hornstein.

Pettit Auxiliary.

Col. James S. Pettit Auxiliary's regular semimonthly meeting was held on April 11 at Naval Lodge Hall, President Myrtle Moxley convening the meeting at 8 p. m. Margaret Carter was elected to membership and formally inducted by the president, assisted by the auxiliary officers. Mrs. Lillian Copley, chairman of the carnation committee, reported that two thousand carnations had been completed for use on Memorial Day. It was announced that a bingo party will be held on the evening of April 25, following the regular meeting to be held on that date. President Moxley was extended an invitation to the members of this department and their families and friends to be present.

Dewey Auxiliary.

President Mary C. Lipscomb convened the regular meeting of the Admiral George Dewey Auxiliary, held on Monday at Northeast Masonic Temple. Bessie Campbell, Avoad Backenheimer, Estella Brogher and Augusta Thorne were formally received into membership. At the request of Department President Janet Sikken, 12 members of the auxiliary volunteered for service as ushers at the Amphitheater in Arlington National Cemetery on Memorial Day. In addition to the department president, large delegations from Pettit and Miles Auxiliaries were in attendance at the meeting, many of whom made short talks to the members. In memory of Mary McLaughlin, who died on April 16, the chapter was draped. Following the meeting, bingo was enjoyed, after which refreshments were served.

SONS OF CONFEDERATE VETERANS.

The entertainment committee of the Sons of Confederate Veterans will hold a meeting some time during the month of May for the purpose of making the necessary arrangements relative to the entertainment and dance to be given the second Tuesday in June. This committee consists of Fred P. Myers, division commander; Robert N. Anderson, commander; Benjamin Grady, adjutant, and Edward S. Byrnes, treasurer.

At this time arrangements will also be made for the forthcoming trip to Richmond, Va., to attend the annual encampment of the Confederate Veterans. Delegates will be chosen and it is hoped that a large delegation will make the trip. The commanders' ball recently given at the New Willard Hotel was a success both in attendance and finances.

The dances which are given at each open meeting are very largely attended by members of the Daughters of the Confederacy chapters. Some prominent speaker is usually invited to attend these gatherings.

Comrades W. F. Swaringen and F. E. Fravel are giving a large amount of their time toward making the trip to the Virginia city a successful one. The camp is indebted to Gen. W. L. Wilkerson for his efforts in building up the organization. Gen. Wilkerson is the commander of the Confederate Veterans of this jurisdiction.

English Art Critic Will Join California Staff

Los Angeles (U.P.).—The artistic and climatic advantages of California have won an outstanding convert in Charles Henry Collins Baker, considered England's foremost art critic and internationally known in the field of art.

He will occupy the post of research associate at the Henry E. Huntington Library and Art Gallery, at San Marino, a position similar to that occupied at the California Institute of Technology by Prof. Albert Einstein.

The English art critic has resigned from his post of keeper of the National Gallery of London, effective next September. At that time he will take up his duties at the Huntington Gallery.

Mayoralty Candidate Runs Queer Campaign

Kalispell, Mont. (U.P.).—Hugh Thibodeau, a candidate for mayor, has attracted much public attention, at least to his person, if not to the merits of his platform.

To accomplish his end Thibodeau dusted off the first motor car to burn up the roads—an ancient vehicle with a lever control.

Racing through the streets as he did more than a score of years ago in the chugging car, Thibodeau wears an old-fashioned stove-pipe hat.

IN ARMY, NAVY AND MARINE CIRCLES

Truck-Towed Light Guns Authorized

General Bishop's Plan Will Be Put Into Operation.

The War Department has approved a project submitted by Maj. Gen. H. G. Bishop, chief of Field Artillery, for the organization of a truck-towed battery of light field guns.

In this project Gen. Bishop has broken away from special types of vehicles and from vehicles requiring extensive alternations to fit them to military uses. He points out that there are several makes of light motor trucks and cars which are suitable for military purposes.

Each truck under the new plan not only tows its gun, but transports the gun crew and their personal equipment and part of the ammunition heretofore drawn in horse-drawn gun carts.

Arrangements have been made to exhibit the battery Tuesday, May 3, in Washington on the Monument Grounds, at Seventeenth street and Constitution Avenue, between 11 a. m. and 2 p. m.

Transfers Ordered By War Department

Recent orders issued at the War Department will bring the following officers to Washington: Maj. Turner M. Chambliss, general staff corps, Infantry, from the Hawaiian Department; Col. Jacob M. Coffin, Medical Corps, from San Francisco, Calif.; Maj. Douglas C. Cordiner, Quartermaster Corps, from Philadelphia, Pa.; Lieut. Col. Norris Stayton, Quartermaster Corps; Second Lieut. Norris B. Harbold, Air Corps, from Selfridge Field, Mich.; Lieut. Col. George R. Somerville, Cavalry, to the finance department, from Nashville, Tenn.

The following officers have been ordered to posts outside the District of Columbia: Capt. Clifford M. Ollivetti, Judge Advocate General's Department to Fort Sam Houston, Tex.; Lieut. Col. William Lay Patterson, Adjutant General's Department, to Baltimore, Md.

Take-Offs and Landings

By HARRIS B. HULL

LIKE lots of other Government employes the Army and Navy pilots are becoming alarmed at the turn of events on Capitol Hill. They are afraid that the scissors of economy are liable to cut a piece out of their flying pay. These men now are allowed a sum of 50 per cent of their base pay for flying time.

Admiral Moffett.

Let's go into the office of Rear Admiral William A. Moffett, chief of the Bureau of Aeronautics of the Navy, and hear what he has to say on this subject:

"It has long been recognized that extra reward should be given for extra hazardous duty or work. This is true in all walks of life and is by no means confined to the armed services. In the business world it is impossible to get workers in munition factories for the same wage as those who work in cotton factories, or sappers and miners at the pay of ditch diggers.

"Flight pay, or extra compensation paid to those engaged in the extra-hazardous duty of flying, has been recognized by the Congress as being just and equitable since the inception of military and naval aviation.

"In 1925, the Morrow board carefully considered this question and recommended: 'Considering the extra hazardous nature of flying, we believe that the principle of extra pay for flying should be recognized as permanent in time of peace.'

"Statistics covering the five calendar years 1926-1930 show the average annual death rate of naval aviators killed in aviation accidents to be 21.34 per thousand. The average annual death rate of all officers, excluding aviators, from accidental causes, for the same period, was 0.71 per thousand. This means that the accidental death rate of the aviator engaged in the normal pursuit of his duties was 30 times that of his brother officer during the above five-year period," Admiral Moffett said.

Late reports from the Capitol seem to indicate that the flying pay cut has been withdrawn for the time being by the appropriations committee. It is understood, however, that the fight to cut the salaries of the service fliers is not yet ended.

WILLIAM B. (BILL) STOUT'S article in the current issue of Aviation on "Planes of Yesterday" is recommended as a palliative for the aviation blues. Bill, it will be recalled, exhibited a small two-seater all-metal plane at the Detroit show "The Sky Car," a year ago, and since has been developing it up to the point where it can be manufactured on a mass production basis, when mass production is warranted.

A report brought back from Detroit indicates that he is flying around quite a bit himself. Most people in aeronautics will recall Bill's very thick glasses and the difficulty he had in endeavoring to learn to fly in an open cockpit biplane of conventional design. Apparently, he now feels that his "Sky Car" is safe for him, being a pusher and with perfect forward and downward vision. He has taken out the inverted 75-horsepower 4-cylinder Rover engine which was built into the nacelle immediately behind the pilot's compartment, and replaced it with either a "Kinner" or a "Warner" radial engine (we could not determine which.)

Bill has a lot of fun taxiing the plane around over rough ground and seldom taxis at less than 50 miles an hour. With its front wheel well under the pilot's compartment and well up toward the nose, there is no danger of tipping over. When sitting on the ground the plane is in flying position. Bill Stout's article in the April issue of Aviation is amusing, but makes sense. He doesn't mention his "Sky Car," but infers that such a design as his is the one of the future if private flying is to get anywhere.

THE affable and justifiably popular Clarence M. Young ("Colonel" to you), was the hit of the recent Detroit aircraft show. His talk on "How Can the Government Help the Aircraft Industry" at the Society of Automotive Engineers' dinner was generally conceded a masterpiece, considering the difficult subject and the present perilous times in the aeronautics industry. The colonel vied with "Jim" Doolittle at the S. A. E. dinner for honors, which is considerable of an accomplishment.

Col. Young.

The main premise of his talk was that the Federal Government should continue the policy to which it has adhered from the beginning, namely, to let the industry alone to the fullest extent possible and yet adequately take care of the obligations existing under the air commerce act."

He pointed out that there would be a continuance of the aeronautics branch policy of cooperation with all phases of the industry in working out sane and reasonable requirements which can be given constructive and practical application. Continuance of the maintenance and development of Federal airways systems and of the development of airports throughout the country was advocated.

Of course, following out of Col. Young's program is contingent upon congressional action which was not so favorable to the Department of Commerce during the week just past. It is understood there will be no airways expansion during the 1933 fiscal year and some of the aeronautics branch inspectors will have to be laid off.

"CAP" DIXON, the pilot of Hal Roach's Lockheed Orion, is in town, having returned recently from a month's trip through South America. The Orion's retractable landing gear functioned throughout this 8,000-mile journey, when landings were made at over 40 strange and sometimes inadequate airports. The main feature of the flight was that upon landing at Chile, Hal Roach decided he couldn't wait more than several hours for the Chilean customs inspector and took off without getting the proper clearance. This made it impossible to land in Chile on the return trip from Buenos Aires, since there was a $7,000 fine imposed for the breach in not waiting for the customs inspector to do his work.

Flight over an uncharted route had to be made in order to avoid Chile and get back to the United States. Since the Orion could not carry enough gas load to fly up the east coast of South America and back to the United States via the West Indies, a flight across the South American continent was made from Rio de Janeiro, over Paraguay and Bolivia to Peru. One landing was made en route, at Santa Cruz, Bolivia, west of which the mountains rise 18,000 feet.

ALL of which reminds us that in last week's column we said that the new Stinson trimotor was not on exhibition at the Detroit show. We were in serious error in this statement, as the ship was there the first three days, being removed for demonstration purposes during the latter part of the show. As the writer did not get to the show until the last two days he did not see the ship.

Reserve Corps Notes

By STAFF SERGT. A. S. DEAGRO.

Existing instructions from the War Department to corps area commanders require that training funds be so utilized that at least 80 per cent of the reserve officers trained be of various arms of the service, the remainder to be allotted to the branches of the service. The proportion of officers of field grades to be ordered to duty in the fiscal year may not exceed 10 per cent of the total number of trainees. Field officers ordered to active duty will be employed to the fullest extent in the conduct of training and tactical exercises.

Every effort will be made to train the maximum number of captains and lieutenants. The Washington reserve units designated for active duty training this coming summer, with the character of training and the number of trainees authorized, are as follows: The 320th Infantry will instruct C. M. T. C. at Fort George G. Meade, Md., during the period July 3 to 16. Sixty officers have been authorized; four field officers and 55 company officers; the 428th and 429th Infantry regiments will have tactical training at Fort Hunt, Va., during the period July 24 to August 6. Thirty-seven officers have been authorized to attend; the 313th Field Artillery (75mm. gun) will conduct C. M. T. C. training at Fort Hoyle, Md., during the period July 3 to 16, two field officers and 25 battery officers have been allotted. The 315th Field Artillery (155mm. howitzers) will have unit training at Fort Bragg, N. C., during the period from August 13 to 26, 16 battery officers and two field officers have been authorized to go. The 343d and 376th Engineer regiments with 20 company officers and two field officers allotted to each will have unit training at Fort Humphreys, Va., from July 24 to August 6, and the Second Squadron of the 306th Cavalry, will proceed to Fort Myer, Va., to conduct C. M. T. C. training from July 17 to 30.

Active Duty Preference Regulations Announced.

In accordance with instruction from the commanding general, Third Corps Area, preference for active duty training will be given to those officers who prepare themselves therefor by pursuing appropriate extension school courses and by taking other inactive duty training. In the application of this policy the nature of the work completed, the circumstances affecting each individual case, and the proportion of inactive duty training to active duty training will be considered in the selection of officers for the camps. All officers assigned or attached to units ordered to camp have been furnished with application blanks and instructed to submit them to reserve headquarters, room 700, Walker-Johnson Building, 1734 New York avenue northwest, on or before April 30. Applications received after that date can be considered only in case the quota has not been filled.

The following appointments and promotions of reserve officers are announced: Dr. Philip Litvin, of the United States Soldiers Home, appointed first lieutenant, Medical Corps Reserves; Dr. Joseph Thomas Forster, of 5423 Seventh street northwest, appointed first lieutenant, Dental Corps Reserves; George Francis Weis, of the Army Finance School, appointed second lieutenant of infantry; Second Lieut. John Kowaleski, of 1729 East Capitol street, promoted to the grade of first lieutenant, Quartermaster Corps Reserves; Second Lieuts. Royal S. Wray, of 2741 Brandywine street northwest, and Howard H. Ruppart, of 529 Lamont street northwest, promoted to first lieutenants, Cavalry Reserves.

Reserve Officers Named To Field Artillery.

The following reserve officers, students at Cornell University, Ithaca, N. Y., having been assigned to the Eightieth Division, are, effective upon date of acceptance of commission in the Officers' Reserve Corps assigned to the 313th Field Artillery: Second Lieut. Thomas E. Adams, of 4822 Blagdon avenue northwest, and Second Lieut. Carroll J. Welcott, of 19 West Kirk street, Chevy Chase, Md.

Second Lieut. William A. Frizzell, Infantry, Reserve, of 1408 Fifteenth street northwest, a student at Oklahoma A. and M. College, Stillwater, Okla., is, effective upon date of acceptance of commission in the Officers' Reserve Corps, assigned to the 320th Infantry.

The following officers have been assigned to units as indicated: To the 315th Field Artillery, Second Lieut. Wesley C. Mock, jr., of 1502 Twenty-first street northwest, and Second Lieut. John H. Stokes, of 2811 Cathedral avenue northwest; to the 320th Infantry, First Lieut. William F. Patton, of 1420 Twenty-first street northwest; Second Lieut. Daniel B. Branch, of 1717 East Capitol street, and Second Lieut. Cameron C. Stineman, of 1712 Connecticut avenue; to the 1314th Service Unit, Capt. Frank B. Schlosser, Finance Reserve, of 2440 Sixteenth street northwest; to the 1301 Service Unit, Second Lieut. Frank J. Siebenaler, Infantry Reserves of Bolling Field, D. C.; to the Sixty-second Cavalry Division, Maj. Homer E. Carrico, Cavalry Reserves, of 921 Nineteenth street northwest.

Maj. Herbert Borchardt, of 1741 Park road northwest, having been promoted to the grade of major, Field Artillery Reserve, effective March 24, 1932, is relieved from assignment to the 313th Field Artillery and assigned to the 315th Field Artillery.

Reserve Engineer Officers Relieved From Duty.

The following officers of the Corps of Engineer Reserves having been relieved from assignment to the Eightieth Division, are relieved from assignment to the 305th Engineers: Maj. Frazer C. Hilder, of 1309 Delafield place northwest; Capt. Percival Elliott, of 3606 Kanawha street, and Clinton J. Muncie, of 3001 Twentieth street northwest, and First Lieut. Carroll R. Shuler, of 3319 Minnesota avenue southeast.

Second Lieut. Macon G. Williams, 3432 Connecticut avenue, has been relieved from assignment to the 343d Engineers and assigned to 376th Engineers.

First Lieut. Roger W. Yeomans, of the Signal Corps Reserve, of 1910 K street northwest, has been assigned to the 322d Signal Battalion.

The following officers having accepted reappointments in the Officers Reserve Corps without the privilege of assignment or active duty, are relieved from assignment to units as indicated: Capt. Elton J. Layton, Finance Reserve, of 1221 Ridge road, Silver Spring, Md., from the 1314th Service Unit, and Capt. Clapham P. King, Medical Corps Reserve, of 1029 Vermont avenue northwest, from the 1318th Service Unit.

The following enlisted reservists having been recently enlisted in the Enlisted Reserve Corps are assigned to units of the District as indicated: Staff Sergt. Richard A. Dimon, of 1227 Park road northwest, to the 312th Field Artillery; Private Paul E. Bloom, of 718 Nineteenth street northwest, and Private Sodgley Thornbury, of 2601 Calvert street northwest, to the 320th Infantry.

258 C. M. T. C. Applications Are Given Approval.

Applications received and accepted for the citizens' military training camps for the District of Washington:

	Quota.	Accepted.
Washington, D. C.....	206	165
Charles Co., Md.....	8	0
Montgomery Co., Md..	18	12
Prince Georges, Md...	31	18
St. Marys, Md.....	11	2
Arlington Co., Va.....	19	42
Fairfax, Va.	10	1
Loudoun Co., Va.....	9	3
Prince William Co. Va.	5	10
Total	307	253

Conferences will be conducted at Reserve Headquarters for the week beginning tomorrow: Monday evening the quartermasters will hold their meeting in the main assembly hall and the officers of the Judge Advocate Generals Reserve will meet in the judge advocate generals office on the second flood of the Walker-Johnson Building.

Tuesday evening the Signal Corps Reserves will hold their monthly meeting in preparation for active duty training this summer in the main assembly hall while the officers of the Coast Artillery Reserve will hold their extension course conference in the smaller hall.

Wednesday evening the 313th Field Artillery will assemble in the sand-table room at Reserve Headquarters and the 343d Engineers will hold the monthly conference in the mail assembly hall.

Rambling American Finds Old Painting

Paris (U.P.).—An American while browsing around a small second-hand antique shop in Chartres found a valuable painting by Simon Vouet, one of the masters of the seventeenth century school, and teacher of Lebrun.

The picture, "Esther Before Ahasuerus," was verified as an original by authorities of the Louvre here, and is on exhibit at the American Library.

Although in a very dilapidated state, the American was impressed by the superb design and rich coloring. The date on the masterpiece indicates it to be 300 years old.

Sculptor Sends Mayor Symbolic ProsperityPlea

San Antonio, Tex. (U.P.).—Pompeo Coppini, noted sculptor, has presented Mayor C. M. Chambers, here, a symbolic plea to Democracy to restore prosperity.

He sent the mayor a statue of a Democratic donkey sitting upon a large replica of a silver dollar. In the beak of the eagle's head, protruding from the coin's surface, is the donkey's tail as the animal prepares to pull.

"Let the Dollar Work" is the slogan on the coin.

Governor of Canal Zone Will Testify

Burgess Is in Washington to Give Data on Ship Operations.

Stating that the steamship line operated by the Panama Railroad is actually operating at a small profit, Gov. Harry Burgess of the Panama Canal Zone has come to Washington to present correct data to Government officials on the project.

Gov. Burgess says that a deficit can be shown only by a deliberate failure to allow credit to the line for services rendered to the Government.

"The total revenue of the line during the last fiscal year was about $1,300,000, to which should be added a saving of $500,000 for carrying Government business at reduced rates, making a total of $1,800,000," Gov. Burgess said. "Against this amount there will be an operating cost of about $1,580,000, which includes capital charges on the investment in steamships and expenses."

President Approves 5 Naval Promotions

The President has approved the recommendations of a selection board for the promotion of five lieutenant commanders of the Medical Corps, United States Navy, to the rank of commander.

Lieut. Comdr. Howard A. Tribou, U. S. S. Saratoga, home, Rockport, Me.; Lieut. Comdr. Thomas A. Fortescue, U. S. S. Nevada, home, Philadelphia, Pa.; Lieut. Comdr. Charles S. Stephenson, Naval Hospital, New York, home, Centreville, Tenn.; Lieut. Comdr. Ruskin M. Lhamon, Naval Hospital, Mare Island, Calif., home, Los Angeles, Calif.; Lieut. Comdr. John Harper, Bureau of the Medicine and Surgery, Navy Department, home, 3806 Yuma street northwest, Washington, D. C.

Miss Newton Chosen New Cruiser's Sponsor

Miss Grace Laura Newton, daughter of Walter H. Newton, secretary to the President, has been designated by the Secretary to the Navy as sponsor for the U. S. S. Minneapolis, heavy cruiser, under construction at Philadelphia Navy Yard. The date for

IN CAPITAL FRATERNAL CIRCLES

Eastern Star

Federal Chapter.

Federal Chapter, No. 28, will initiate four candidates April 28. The last meeting was 'associate matrons and patrons' night. Associate Grand Matron Plitt and Associate Grand Patron Kimmel and Grand Lecturer Teachum were honored guests. It was Bicentennial night and the officers wore colonial costumes. A program was rendered, followed by refreshments and dancing in the banquet hall.

Bethany Chapter.

The home board of Bethany Chapter will be entertained with a luncheon at 12:30 o'clock tomorrow afternoon at the Congressional Country Club. Mrs. Jessie Watson, Mrs. Ellen C. Edwards and Mrs. Ruth M. Seeger will be the hostesses. The board will give a card party at 80 M street northeast at 8 o'clock the evening of May 11.

Electa Chapter.

Electa Chapter, No. 2, O. E. S., has called a special meeting at 8:30 o'clock Tuesday evening for the purpose of initiation. At the regular meeting at 8 o'clock the members of Anacostia Lodge, No. 21, F. A. A. M., and ladies will be special guests.

Lafayette Lodge Chapter.

Lafayette Lodge Chapter at its last meeting entertained the conductresses and associate conductresses of the District.

Grand Conductress Mamie L. Greenstreet was the honor guest. Matron Margaret E. Smith welcomed the conductresses and associate conductresses of the various chapters. Sister Elsie Berkeley held one of the series of home card parties for the benefit of the ways and means committee during the week at her home, 311 Longfellow street northwest.

At the meeting of the chapter on Wednesday evening at Fourteenth and Kenyon streets, Bicentennial Night will be observed. There will be entertainment, refreshments and dancing.

On April 29 there will be a public card party in the hall over the Park Savings Bank at Fourteenth and Kenyon streets, with Sister Blanche Power in charge.

Miriam Chapter.

Miriam Chapter will confer the degrees on six candidates at its meeting tomorrow evening.

The temple committee met April 15 at the home of its chairman, Past Matron Helen M. Rowen. This committee announces a theater party to be given at the National Theater during the latter part of May.

The auxiliary home board committee met April 19 at the home of Sister Ella Mae Fearn.

Bicentennial night will be observed May 9.

Bethany Chapter.

The past officers of Bethany Chapter were entertained at the last meeting, Mrs. Emma Chadwick, past most worthy grand matron of the general grand chapter, was the distinguished guest at this meeting. Vocal selections were rendered by Miss Frances Tucker, accompanied at the piano by Mrs. Eveline Monico; accordion solos by Mr. Fran Trappe; vocal selections by Mr. Raymond Robinson, accompanied at the piano by Mrs. Mabel H. Test. Candy was distributed among the chapter members. The Bethany Social Boosters were entertained by Mr. Edward J. Reamer at his home at the last meeting. A theater benefit will be given at the National Theater the evening of May 4. Mr. William J. Dunham is chairman of the committee in charge.

Hope Chapter.

Hope Chapter, No. 30, will hold its regular meeting on Wednesday, April 27. After a short business meeting there will be an entertainment in the chapter room. Refreshments will be served in the banquet hall. As part of the entertainment there will be a wedding of Miss Eastern Star to Mr. Mason. The matron, Mrs. Hester Maschmyer, and the patron, Mr. Fielder Lynn, will be the bride and groom. The star points will be the maids of honor. Appropriate music will be sung by the associate patron, Mr. Edward Towers. There also will be an entertainment by Edith Reed's children.

The Floral Circle will hold a card party in the auditorium of the General Baking Co. on April 29.

Martha Chapter.

On Tuesday evening last the Auxiliary Home Board of Martha Chapter, No. 4, held its April meeting at the home of Mrs. Hermie Fisher, 4107 Thirteenth street northeast, with Mrs. Mary Dolby and Mrs. Maud Watts (substituting for Mrs. Mollie Posson) assisting. Mrs. Posson, marshal of Martha Chapter, was invited with the worthy matron to help felicitate the worthy patron and marshal of Acacia Chapter, No. 28, the occasion being the twenty-fifth wedding anniversary of Mr. and Mrs. Rose.

Associate Patron Henry Fisher and Mrs. Fisher have been named good cheer chairmen for April, May and June. Mrs. Anna McCathran, chairman, assisted by Mesdames Taylor, Pfloeger, Cooper, Buckingham, Beck, Brown, Miller, Frye, Saunders and Mr. William Kilnehanse, will serve refreshments for the April and May meetings.

Worthy Patron Arthur C. Watts will assume chairmanship of ways and means committee until Mr. Charles B. Scott, who is recovering from an operation in Garfield Hospital, is able to be about again. A meeting of the committee will be called this week to formulate plans for a second activity of the chapter.

Warren G. Harding.

Warren G. Harding Chapter will hold its next meeting on Tuesday, April 26, on which evening the chapter will entertain the secretaries, treasurers, conductresses and associate conductresses. A program of entertainment has been arranged and refreshments will be served in the banquet hall.

The Star Point Society held a meeting on Friday, April 22, at the home of the worthy matron, 728 Fifth street northeast.

Sister Mary Keeley conducted a rummage sale for Harding Chapter on April 14, 15 and 16, which proved a very successful one, considering present conditions, and another sale is promised in the fall.

On May 18 the chapter is giving a benefit at the National Theater with a show entitled "Tiger Rose," which had quite a successful run in New York the past season.

Kallipolis Grotto

Monarch O. A. C. Oehmler announces that all details have been completed for the outdoor divine service sponsored by Kallipolis Grotto to be held at the beautiful Sylvan Theater at 9:30 o'clock, Sunday morning, May 8. Past Grand High Priest Arthur C. Shaw, chairman of the committee on arrangements, and his assistants are working hard to make the occasion, which will be the initial feature of Masonic week of the Bicentennial celebration, an outstanding event.

Grand Master of Masons Reuben A. Bogley has heartily approved the service, and invitations have been sent to all branches of Masonry in the District of Columbia and to the Masonic lodges in nearby Maryland and Virginia. The address will be delivered by the Rev. Joseph R. Sizoo and music will be by Kallipolis Grotto Band.

The public generally is invited, and special traffic and parking facilities will be provided. The service will conclude at 10:30 o'clock, in order to not interfere with regular church service.

On May 10 Grand Monarch Charles E. Minsinger, of Portland, Oreg., will be the guest of Kallipolis Grotto at a ceremonial to be held in the auditorium of Masonic Temple. The short-form ritualistic ceremony will be exemplified, and a large class of candidates is expected. The jollification features, as usual, will be demonstrated by Past Monarch Samuel F. Shreve for the edification of the neophytes. There will be selections by the Grotto Band and other entertainment features.

Masonic Lodges

Petworth Chapter No. 16.

Petworth Chapter No. 16, Royal Arch Masons, met on Monday night and conferred the past master and most excellent master degrees upon Brothers O. D. Hutton, W. P. Hutton and Aksel Hansen.

The past master degree was conferred with Reuben A. Bogley, jr., in the East, and the most excellent master degree with Nelson B. Durfee, high priest, in the east. Fine work was done, and after the chapter was closed, all repaired to Companion John German's lunch room on Upshur street for refreshments.

The visit to the Vaughn Class at Calvary Baptist Church, which had been set for Sunday, April 24, has been postponed until Sunday, May 8. This Sunday being Mother's Day, this invitation to us from the Vaughn Class is made to include their ladies and particularly their mothers, and the lesson as taught by our wonderful teacher, the Rev. Lynn Drake, will make a day long to be remembered by all who are there, May 8, at 9:30 a. m.

On Saturday, May 14, we will have four candidates who will go to Alexandria and have the Royal Arch degree conferred upon them in the new Washington Masonic Memorial with the large Bicentennial Class which meets to have the degree conferred upon them there that day.

This will be of great importance to those participating in it, for their names will be recorded in the records there for all time as well as those taking part in conferring the degree, and it will be only two days after the dedication of the memorial.

On May 2 the Mark Masters degree will be conferred with king of our chapter, Mr. Stanley Travis, in the East.

We were pleased to be visited Monday night by our companion, Wade T. Brown, who last spring was our Royal Arch captain in the chapter, but had been sent by the Government to Jackson, Miss. He now is back, and he participated in the working of the degrees on that evening.

Circle Club of Master Masons.

The Circle Club of Master Masons composed of Masons employed in the District of Columbia service, will sponsor the official reception and ball to the visiting officers and delegates to the National League convention, to be held in Washington during National Masonic week of May 9, 1932, at the Willard Hotel on the night of May 12, 1932.

On that day the George Washington Memorial at Alexandria, Va., will be officially dedicated in the presence of thousands of visiting Masons from all sections of the country. The President of the United States will be the principal speaker.

In view of the fact that the Circle Club represents Masons who are municipal employes of the District of Columbia, and as such will act as hosts to the many distinguished Masons visiting our city at this reception, the following officials of Washington were invited and agreed to be in the receiving line: The Honorable Board of Commissioners and their wives; Senator Capper and Representative Marty T. Norton, chairman of the Senate and House District committees, respectively; Hon. Sol Bloom, Associate Director of the George Washington Bicentennial Commission; Maj. Gen. Amos A. Fries, chairman of Masonic activities during the Bicentennial year, and the Grand Master of Masons of the District of Columbia.

Stansbury Lodge, No. 24.

Worshipful Master Ralph W. S. Bonnette, of Stansbury Lodge, No. 24, F. A. A. M., announces that following a short business meeting of the lodge on Monday, April 25, there will be held the outstanding social event of the year, a stag night. All master Masons are invited and are expected to bring a friend. Chesapeake & Potomac Telephone Glee Club will head the list, assisted by a portion of the Grotto Band and several other attractions of high-class reputation.

Protestant Clubs

The second meeting of the month was held by Harmony Club, National Order of Protestant Clubs, in I. O. O. F. Temple, 822 Twentieth street northwest, last Tuesday evening.

Capt. C. P. M. Lord, the president of the club, presided. Delegates were elected to attend the national convention to be held in Harmony Club Tuesday evening, May 17. All members are earnestly requested to get in touch with Bart B. Pigman, 7220 Blair road northwest, the vice president of the club, or Edward S. Byrnes, secretary, 4136 Seventh street northwest, within the next few days.

The club expects a large attendance at their meeting May 3 at which time several prominent speakers will be present.

The principles of the National Order of Protestant Clubs is for free honest and devoted Protestant men united for liberty, equality, fraternity and exercising beneficence. Its growth has been slow but steady. It has no salaried officers. Its officers and members are composed of men who are affiliated with nearly every other fraternal order or organization in and about Washington.

Order of Red Men

Great Sachem Heidenheimer, with Mrs. Cleada R. Horne and the board of great chiefs, will make an unofficial visitation to Idaho Council April 29. Past Great Sachem Alva Thompson will make an address.

Past Sachem Walter A. Jones has been named as press representative of the order. Tribes are requested to forward their news items to him.

Great Chief of Records Walter M. Alexander announces an invitation has been received from the Great Council of the State of Virginia, which will hold its session in Roanoke, Va., on May 18 and 19 for those who desire to attend.

Seneca Tribe No. 11 will entertain their honorary member, Great Representative Frank Seiffert, Friday.

Sioux Tribe No. 18 will hold a past sachems' night at their next meeting. Past Sachems Samuel Feldman, Arthur Lastfogel, Harry E. Lewis, Joseph Levy and Louis Goldberg are in charge of the arrangements. Great Prophet William H. Ryan installed Paul Sherbow as junior sagamore of the tribe.

Great Senior Sagamore Worthington P. Watcher and Great Chief of Records Herbert F. Stetser of the Great Council of the United States were the honored guests at the Tri-state League sessions during their stay in the city.

Great Sachem Harry J. Thompson during his trip in Virginia will visit tribes in Newport News, Richmond, Norfolk and Lynchburg.

Powhatan Tribe No. 17 has named Fred Becker as chairman of the entertainment committee. The charter members of the tribe will be honored at the meeting on May 5. Past Great Sachem J. E. Baker will make an address.

Great Prophet William H. Ryan has been named chairman of the order for Mothers' Day services which will be observed by each tribe and council on Sunday, May 8. Great Incohonee Edward O. Conner has promised to attend if possible.

Analostan Tribe No. 21 honored its chief of records, Roy W. Algate, at its last meeting.

Degree of Pocahontas.

White Eagle Council, No. 4, held its unofficial visitation on Wednesday last, with Pocahontas Cecelia Grismond presiding. The address on Thomas Jefferson was made by Great Junior Sagamore Wilfred Lawson. Remarks were also made by Great Sachem Jacque Heidenheimer, Great Instructress Cleada Horne and Great Prophet William Ryan.

A rehearsal was held under the direction of Lula Mastin for the Bicentennial concert on Friday.

Idaho Council, No. 1, conferred the degree on two palefaces at their last meeting. The next unofficial visitation will be made to this council on Friday by the great sachem, Jacque Heidenheimer; great directress, Cleada Horne, and the board of great chiefs.

On May 7, the Bicentennial class adoption will be held at the tepee of Mineola Council, and this will also be the occasion of their unofficial visitation. The great sachem has granted a dispensation to all councils to propose, ballot and initiate palefaces on this sleep.

Waneta Council, No. 6, will have the second of its series of card parties on Tuesday at Pythian Temple at 8:30 p. m.

The Tri-State League met at Pythian Temple on Wednesday with the president, Lillian Jenkins, presiding. Councils and tribes from Maryland, Virginia and West Virginia were represented. Great Pocahontas Shafer, of Maryland; Past Great Pocahontas Ida Fisher and Past Great Pocahontas Virginia Simpson, of Virginia, were also present. Corsages were presented to the president, Lillian Jenkins, and the great directress, Cleada Horne, by the councils entertaining the league.

The evening meeting consisted of a sketch by Great Junior Sagamore Harry J. Thompson and Jack Collins, a Bicentennial ye olde folks' concerte and dancing afterward. There was a large attendance at both the afternoon and evening sessions.

Beta Sigma Phi

The next regular meeting of Beta Chapter, Beta Sigma Phi Sorority, will be held at the Carlton Hotel Monday evening, April 25. It will be a social meeting. The usual business meeting will be dispensed with and the members will meet socially after the formal program has been rendered. Miss Virginia Alexander, president, and Mrs. Ellis Logan are in charge of the meeting.

The following program is scheduled, "Dress and Ornamentation," by Mrs. Margaret Jacobs; "Shakespeare, the World's Greatest Word Master," by Mrs. Enid Mitchell; "Benjamin Franklin, Philosopher and Inventor," by Mrs. Teresa H. Adams; "George Sand (Baroness Dudevant), the Brilliant French Dramatist," by Miss Mary V. Lauderdale; "Theognis, Early Greek Poet, and His Modern View of Education," by Miss Kathryn Purcell.

B. P. O. Elks

Victor Wooldridge, chairman of the committee that will carry a large caravan to the Elks Home at Bedford, Va., Sunday, June 19, announces that a meeting to formulate plans will be held tomorrow night to which the members are invited. The State Association will be well represented.

To celebrate Flag Day, June 14, Exalted Ruler Leonard M. Gawler has appointed George E. Strong, past exalted ruler, chairman of the committee. Details will be announced later.

The bowling league of the lodge closed its season with a smoker and banquet last Saturday night. Prizes were awarded to the winning teams as follows: First, Justice; second, Anters; third, Entertainment. President John Wood announces that the league will start the new season the latter part of the coming August. All members desiring to join will register with him.

Modern Woodmen

Clerk Van W. Roberds, of Washington Camp, spoke of the death of Neighbor Robert Peterson at the last camp meeting.

All members of Washington Degree Team will drill at Hines Junior High School on Wednesday, April 27, at 7:30 p. m.

Attorney Collects Relics From Sea

Memphis, Tenn. (U.P.).—Judge C. L. Marsilliot, attorney, has a large collection of ship and vessel souvenirs, which include the pilot wheel of the ill-fated Steamship Thistleroy and a boat hook from the Maine.

The Thistleroy sank in 1911 and the salvage captain presented the lawyer with the wheel. Friends, aware of his interest in the sea, presented him the brass boat hook from the Maine, which was sunk in Havana Harbor, Cuba.

Wringer Didn't Hurt Bubbles.

Norman, Okla. (U.P.).—Bubbles, a white Persian cat owned by Mrs. M. E. Center, is still alive after being run half way through a clothes wringer. The wringer stuck when it rolled up to the head and forepaws of the cat. The machine was reversed and Bubbles came out in a tub of rinse water. No bones were broken.

Odd Fellows

On Thursday evening of this week Grand Master Thomas C. Mettler, accompanied by his official staff, will pay his annual official visit to Phoenix Lodge, No. 28, meeting in their hall at Benning, D. C. Phoenix Lodge has made great progress in the past year and expects to report a gain all along the line. Phoenix Lodge extends a cordial invitation to all members to be present on this occasion.

On Saturday evening, of this week, the Odd Fellows in this jurisdiction will celebrate the 113th anniversary of the order. The celebration will occur in the auditorium of the Odd Fellows' Temple, 419-23 Seventh street northwest. The program will begin promptly at 8 o'clock, and at 8:10 the grand officers of the Grand Lodge, Grand Encampment, Rebekah Assembly, will be escorted by the officers and chevaliers of Canton Washington, No. 1, of the Patriarchs Militant and the Ladies' Auxiliary. Capt. Alexander L. Hjortaberg will have charge of the canton.

Chairman James H. Solt, of the committee in charge, states that a splendid program has been arranged, one of unusual interest, and the speaker of the evening will be the Hon. William V. Gregory, past grand master and grand representative and member of Congress from the State of Kentucky. The program will consist of the following: Orchestra selections by Luke's Orchestra; entrance of the grand bodies; invocation by Grand High Priest Lewis L. Beazley, of the Grand Encampment; reading of the proclamation by Sister Belle C. Thomson, president of the Rebekah Assembly; welcome address by Grand Master Thomas C. Mettler; introduction of the speaker by Past Grand Master and Grand Representative Wilfred E. Lawson; address of the evening by Hon. William V. Gregory, past grand master and grand representative, member of Congress from the State of Kentucky; cross-road poet, by Tom Meachem; ukelele and song by Dora Gilbert; tramp act; mixed quartet by Jeanette Bittner, Reba Will, Eugene Kressin and Roswell Bryant; closing prayer by Grand Chaplain Ashlan F. Harlan, of the Grand Lodge, and dancing until midnight. A general invitation has been extended to all members, their families and wives and friends interested. Chairman Milton S. Fall, of the program committee, announces that the program will begin promptly at 8 o'clock.

On Thursday evening of this week Grand Master Mettler, accompanied by his official line, will accompany Sister President Belle C. Thomson and her officers on her official visit to Martha Washington Rebekah Lodge, No. 3, meeting in the Odd Fellows' Temple.

Past Grand Master and Past Grand Patriarch Lemuel H. Windsor, appointed by Grand Master Mettler to represent the grand lodge on the Bicentennial committee, will call a meeting of all subordinate lodge representatives to meet with him tomorrow (Monday) evening at the Odd Fellows' Temple at 7:30 o'clock. Brother Windsor requests the attendance of all Bicentennial representatives from the various subordinate lodges.

The board of trustees of the temple held a quarterly meeting last Monday evening and transacted the business brought before it. Several forward improvements were contemplated and discussed with the probability of favorable action at the next quarterly meeting of the board.

Grand Master Mettler, accompanied by his official staff, visited Mount Pleasant Lodge, No. 29, last Tuesday evening. An interesting and attractive program of entertainment was presented under the chairmanship of Past Grand Master Henry H. Burroughs, of the lodge. Past Grand Master Frank Davis, of Arlington No. 193, Clarendon, Va., and P. G. Talbott, of Pennsylvania, gave splendid readings.

Vice Grand Master John W. Tallentire gave a splendid rendition of the work and was highly commended by the grand representatives. Following the official ritualistic work, Grand Representatives W. W. Millan and Wilfred E. Lawson made addresses and an interesting talk by Past Grand Master William E. Andrews. Refreshments were served following the close of the lodge.

Accotink Lodge, No. 75, of Accotink, Va., extends a most cordial invitation to the members of the order of the District of Columbia to participate with them in the special services to be held in commemoration of the 113th anniversary of the order at old historic Pohick Church on Sunday, April 24 at 3 p. m.

Past Grand Sire Logan, United States senator from Kentucky, will address the meeting. A male quartet and a church choir will furnish special music.

Knights of Columbus

Washington Council.

At 3 o'clock this afternoon Washington Council, No. 224, Knights of Columbus, will fittingly open its thirty-fifth anniversary program with a third degree at the clubhouse, 918 Tenth street northwest. A large turnout is anticipated.

On Monday evening, the anniversary banquet will be held at the Mayflower Hotel at 7 o'clock. The six living charter members of the council will be paid especial honor. They are Rossa F. Downing, Dr. Henry J. Crosson, Henry W. Sohon, Edward P. Harrington, William A. Lusby and William L. Soleau. Past Grand Knight P. Michael Cook will act as toastmaster and William E. Leahy, prominent local barrister and dean of Columbus University School of Law, will be the principal speaker. Former Chaplain Rev. Francis J. Hurney and his Players Guild will take care of the entertainment, which also includes George O'Connor and Matt Horne. Grand Knight William H. Murray heads the committee of arrangements, assisted by Lecturer Val J. Isemann, James J. Dugan, Waldo A. Page, A. Reid Stanton and the various chair officers.

A regular meeting will be held on Tuesday, April 26, at the K. of C. Home, a feature of which will be a reception to new initiates. William P. Montavon will speak on his recent trip to Madrid, Spain, telling a bit of what took place at the time of establishing the new republican government. Mr. Montavon was a representative to the constitutional convention. Chaplain Rev. Joseph P. Denges' newly organized Holy Comforter 42-piece boys' band will offer several musical selections. The pot of gold attendance prize drawing is also an added attraction.

The anniversary activities will close with a ball, to be held in the main ballroom of the Mayflower Hotel on Saturday, April 30. Music will be furnished by the McWilliams-Meyer Davis Society Orchestra. All local sir knights are invited to participate, according to Lecturer Isemann.

The Married Life of Helen and Warren

A Cigar Band Clue Inspires Helen's Detective Coup

By MABEL HERBERT URNER

FROM the shuttered dimness of the hotel, out onto the blaze of a Florentine sunset.

The pavement still hot after the all-day glare but now faint orange preluding the cool night.

"Plenty of time," Warren glanced at his watch. "Want to hoof it?"

"Oh, you know I do!" always Helen's exploring thrill. "Can't we go by some old back streets?"

"Ought to strike some. They're on the Via Tesoro. About a 20-minute walk."

Across the statued piazza. At all the cafes, the outside tables crowded—an after-[illegible]

Eluding a persistent postcard vender, they turned off into a dusky street.

The shop windows already lit. Colorful displays of Florentine specialties. Tooled leather [illegible]ens. Majolica. Mosaics. And the glittering silversmiths featuring coral, turquoise, tortoiseshell.

Gets Chronic Appetite.

The exotic cakes of a "Pasticceria." A cellar wine shop — straw-braided Chianti and fantastic bottles of liqueurs.

A trolley clanging by. A taxi with one wheel on the sidewalk. The swarm of reckless cyclists.

"Too darned [illegible] for modern traffic. Come on, we'll take the next street."

Under a deep archway, and into the middle ages! Their footsteps echoing eerily in the [illegible]

"Great place for a knife in the back!" grinned Warren. "Plenty of that in the old days."

Out past the corner house with its tranquil wall-niched Madonna.

A smell of hot oil from an open-front shop. Over a charcoal brazier, a woman frying cornmeal squares.

"That what they call polenta? I'd like to try a couple of slabs."

"Dear, you wouldn't!" Then, hastily, to avert his you're-too-squeamish tirade, "And just before dinner ——"

"Hugh, so much cooking on the streets here. Gives me a chronic appetite."

Stepping off the narrow sidewalk as two white-coifed nuns rustled by.

"Come on, we turn here. No. I don't have to ask!" he bristled. "Guess I can find my way about Florence."

"I know, you've a wonderful sense of direction," tactfully. "But we don't want to be late. Oh, we can ask them ——"

A pair of haughtey carabinieri in their comic opera uniforms and Napoleonic hats.

Florentine Delivery System.

"Those tricked-out Johnnies are militia—not traffic cops," steering her around the corner. "Hello, that's a great delivery system!"

A basket of bread swinging up a scaly plaster facade. From a top-floor window an old woman working the rope pulley.

"Their substitute for a dumbwaiter," laughed Helen. "I've even seen them draw up mail that way."

Down age-hollowed steps and into a lamp-glowed chasm. So narrow the sagging balconies almost touched overhead.

Coming out on a small piazza. Deserted but for a black-shawled woman, slipping like a shadow into an ancient church.

On past a pillared loggia, and under another arch.

"Here we are!" Warren triumphant when they finally turned into the Via Tesoro. "Knew we could cut through this way. Early, too—Martini said 7:30."

Warren Loses Address.

"But not an old street!" disappointed at the modern apartment houses.

"Huh, medieval atmosphere's okay for touristing. But when you live here, you want a little plumbing."

Pausing under a bracket lamp, he took some papers from his pocket.

"Golly, where's that number? Wrote it on an envelope——. No, I haven't lost it! Here somewhere.

"You're always writing on the back of envelopes! If you'd only carry an address book——"

"Enough stuff to carry," jerking out wallet, passport and more letters. "Can't even leave off my vest over here—have to swelter for the extra pockets."

For all his careless notations, he never lost an address. But now, at the prolonged search, her growing apprehension.

"Not here!" with grim finality. "Must've dropped the darn thing somewhere."

"You haven't got it? Oh, what'll we do? The phone book——. Quick, where'll we find one?"

"They're not in it!" recramming his pockets. "Private phone. And the number's on that confounded envelope!"

"You mean we can't go? Oh, we must!" frantically. "Can't you remember the house number? Try! It may've registered in your subconscious."

Anxiety Caused by Delay.

"Guess my subconscious isn't functioning. Not a glimmer!"

"Was it odd or even? If we knew which side——"

"Well, we don't!" lighting a consoling cigarette. "Just out of luck."

"Then we'll have to ask in every house!" desperately, "You take one side of the street and I the other."

"Brilliant idea! We've about ten minutes—and that'd take a week."

"It might be the first house," scanning the iron-barred ground-floor windows.

"And might be the last!" viciously. "Oh, what CAN we do? Let's walk up and down. They may be looking out——"

"This isn't the slums—they don't hang out windows! All closed up, anyway."

Yes, forbidding rows of shutters, not yet opened for the night.

On down the street in the vague hope of some miraculous clew.

Around the corner, the glow of a small food shop.

"Wait, dear, I'll ask there. They might know!"

Into the odorous basement. Cheeses, bologna, festoons of garlic and dried mushrooms. Pyramided tins of olive oil.

A linen-smocked youth slicing a wedge of Gargonzola. The usual courteous interest. But at her inquiry for the Martinis, only regretful shrugs.

"Nothing doing, eh?" grumped Warren, when she came out. "Well, we can't hang around here all night."

"But we MUST find them! Think of them waiting dinner——"

Helen Finds a Clew.

"What can we do?" his resigned nonchalance. "I'll see Martini at his office tomorrow and explain. Now we go to Doney's for dinner. Needn't spoil our evening worrying over what can't be helped."

Philosophic acceptance, because his own fault! If she had lost the address, no bounds to his explosion.

"Just a minute," stooping to tie her loosened shoe-lace.

Shrinking back from a cigar butt on the sidewalk. Then her puzzled stare. The band still on—that familiar gilt and green——

"Look, that cigar," tightening the double knot. "Isn't that the kind you smoke?"

"By George, it is!" poking it with his cane. "That's queer, can't get 'em in Europe."

"You can't? Then how——"

"Well, come on. Don't stand there gaping at a cigar butt."

"No, no, wait!" an inspiration taking form. "You were with Dr. Martini today—did you give him a cigar?"

"Yes, and I've only a few left. Wish I'd brought another box—worth paying duty. Junk tobacco over here."

"And did he smoke it right away?" a clew-scenting elation.

"Think he stuck it in his pocket. What of it? What're you driving at?"

"That's Dr. Martini's cigar!" excitedly. "Dropped between these two houses—he lives in one of them!"

"Not so fast!" a sceptical snort. "Some American may have been along here. Plenty of 'em in Florence."

"Yes, around the cathedral or the art galleries. But they don't come out to a residential neighborhood!"

"Why not? We're here. And even if it was Martini, doesn't locate the house. Could've thrown it anywhere along the street."

"Oh, you're always so discouraging!" plaintively. "At least we can try."

Into the first house. The dim coolness of the lofty brick-paved hall.

No sign of a janitor, and no helpful row of bells with names.

Up the wide marble steps. Four doors to a floor. Eagerly examining the polished brass plates.

Ercole Vincenzo di Ricci—Umberto Lanzetta—Eliseo Carmine Paggioli —— Something hostile in their unlikeness to Martini!

Warren's impatience mounting with each flight. A growling diatribe against her detective methods.

"Told you it was a fool idea! Well, no need to hike down," punching the button for the automatic lift. "But you're always springing some idiotic hunch."

A slow descent in the topless cage, and again out on the street.

Darker now. Slits of light through the still closed shutters. The languid tinkle of a mandolin.

"Now no more traipsing up stairs," wiping his perspired hat band. "We nail a taxi and make for Doney's."

"Just this other house," pleadingly. "Dear, we mustn't neglect any chance. What will they think——"

"Well, this is the last," he grudged. "Then I rest my dogs."

Success—at Last!

Once more the futile door-to-door scrutiny.

"All this climbing because you lamped a cigar butt!" still grumbling as they reached the third floor. "Your imagination always working overtime——"

MARTINI! Guiseppe Martini!

From a gleaming doorplate, the letters fairly shrieked at her.

"Look, look!" ecstatically. "Oh, I KNEW we'd find it! I knew——"

"Jove, you're right!" staring over her shoulder. "Wow, what a break!"

"Wait—don't ring!" holding back his arm. "Just a second."

A breathless vanity-case appraisal. The wilted disheveled of hat and flurry. Swift dabs of powder.

"Now cut the primping—ate already. Lucky we got here at all," buoyantly stabbing the be[illegible]. "Way you spotted that cigar band and tracked it down——Looked like one of your false clews—but a darned good deduction, Kitten. That chalks up one on your sleuthing score!"

(Copyright, 1932.)

Next Week "A Trap De Luxe."

NATIVE DANCE AND SONG ARE HERE BLENDED

On May 1, 1932, homage to George Washington will be paid by the Ukrainian Bicentennial committee of this city at the Washington Auditorium at 8:15 p. m.

The program will be offered jointly by Alexander Koshetz, the world-famous conductor of the Ukrainian Chorus, and Vasile Avramenko, the renowned creator of the Ukrainian folk ballet.

Two distinct programs will be given in one performance, in order to present as completely as possible a composite of Ukrainian folk art.

Prof. Alexander Koshetz is known to America through the national tour he made with his Ukrainian National Chorus in the United States, 1922-1926. The critics have unanimously agreed that Prof. Koshetz is a wizard in the manipulation of nuance and dynamics and handles his choir as an organist handles his instrument; the choir responds as a perfect and well-tuned instrument should, with effortless perfection under the hand of a master.

Vasile Avramenko matches Alexander Koshetz with his Ukrainian Folk Ballet created by himself. It has been presented with greatest success in Europe, Canada and the United States. Avramenko's Ukrainian Ballet comprises a series of Ukrainian national dances symbolizing Ukrainian art, culture and a great historical past.

MAURICE JOTS DOWN SUCCESS' TRUE FORMULA

Success is a combination of fate, effort, study and conscience, according to Maurice Chevalier, star of "One Hour With You."

"Success has few rules—maybe none," says the international screen star. "Fate plays a big part. One man succeeds one way—another does it a different way.

"It is born in one to succeed, I believe. If you are born with energy and fight in your blood, you just charge on through. Some are born lazy; that is too bad.

"To succeed, one must study reasons why some get famous and others fail.

"Then, always do your best. If you don't, your conscience will hurt and that will be bad for your progress.

"Above all, I think it is best to succeed by playing fair. I would not be happy with success unless it came honestly.

"On the screen, success depends on two things—pleasing your audience and pleasing your boss. If you do the former, the latter is certain, for then you bring in good returns for your work.

"I am glad I started from poverty. That now keeps me from being what you call high-hat. That is bad, very bad."

Basso in Opera.

Feodor Chaliapin, the great Russian basso, who will make a concert tour of the United States next season after an absence of four years from America, and who is announced as one of the attractions of Mrs. Wilson-Greene's Artists' Course of afternoon concerts at Constitution Hall, will make a series of gala appearances with the Russian Opera Company in Paris next month, it is announced by Chaliapin's American management.

Chaliapin will appear in three operas at the Theatre National in Paris during May and June under the direction of Prince A. Zeretelli and W. de Basil. Five performances of each opera will be given. The operas are Moussorgsky's "Boris Godunov," Borodin's "Prince Igor" (with Chaliapin singing the roles of Galitsky and Khan Kontchak) and Rimsky-Korsakov's "Mozart and Salieri." The latter opera, with Chaliapin as Salieri, will be given its first Paris performance.

HOBBIES of the STARS

by Elizabeth Hutchinson

Paramount Photo

MAURICE CHEVALIER.

CHEVALIER, the suave, the debonair, has the most ferocious of hobbies—boxing. At big fights he may be seen close up to the ringside—and heard, too, for the Chevalier effervescence which movie fans love reaches its peak at a hard-fought bout. He can name you champions and prospective champions with their records and weights and training methods. He himself loves to box and in France often had his friend, Georges Carpentier, as a sparring partner.

Though he radiates gayety, Chevalier's story has its dark chapters. He was born in the poorest part of Paris and his boyhood was a series of jobs—with a joiner, a chandler, a nail manufacturer—all of which he lost because his mind was always on the stage. At 11 he became the "midget comedian" in a poor cafe and shortly afterward he met Mistinguette, the dancer, for whose sake he later engaged in a fist fight in an alley back of the Folies Bergere. His flair for boxing proved the downfall of his rival and Chevalier became the dancing partner and friend of the famous revue star.

The war came to France when Chevalier was doing his required military service and he was one of the first poilus in the front line trenches. It was at Outry, in the east of France, that he fell in an enemy attack, a terrible shell wound in his lung. He regained consciousness in a German hospital and as soon as he could be moved was sent to the prison camp at Alten Grabow. Though suffering and in prison, he promptly organized a series of concerts which so fascinated the German commandant that Chevalier was given the freedom of the camp. One night when all the officers were spellbound by one of his concerts and the guard was dreamily humming a strain from his last song, Chevalier walked out of the prison camp, disguised as a field hospital attendant.

Through scrupulous care of himself Chevalier has offset the effect of his war wound. He lives out of doors as much as possible and is notably temperate in all his habits. Like the true Parisian that he is, he has never cared for strong liquors. He misses, however, the mild, sweet wines of France, but finds that American candies, particularly fruit-filled chocolates, which he likes best of all, do much to make up for the lack.

World War Vet Aids German's Naturalization

Detroit (U.P.).—The way to United States citizenship was made a bit easier for Mrs. Johanna M. Saftig Schaefer when Capt. James J. Roach the Federal examiner, discovered she came from Mickenich Germany.

"Why," said Capt. Roach, "I was once the American mayor of Mickenich, after the war. And your daddy was Herr Saftig. Well, well, I stabled our battalion's mules in his barn."

The reminiscing concluded, Capt. Roach assured the court Mrs. Schaefer was eligible for American citizenship.

Carmel Artists Safe From Bill Collectors

Carmel, Calif. (U.P.).—Carmel's painters, poets and other artists who find the world unwilling to pay cash for their works, needn't worry about eviction from their lodgings, under a recent ruling of Herbert Heron, poet-mayor.

He told Police Chief Gus Englund not to bother any one who, for lack of funds, sleeps on the newly-acquired benches in the city park.

Englund said his officers would not even awaken the sleepers.

AMATEURS AIM AT THE STARS IN ABLE PLAY

The Columbia Players, thrice winners of the city-wide one-act play tournament, will close their successful 1931-32 season next Tuesday and Wednesday by the presentation of Philip Barry's "Holiday," at Wardman Park Theater, under the expert direction of Orris Holland.

Holland has played in most of the really well-known stock companies of this country, except our own National Theater Players. Of that company's present roster, however, he has played with Leona Powers, Kathryn Givney and Raymond Bramley, and went to England with the "Friendly Enemies" company, directed by Clifford Brooke. He lists New Orleans, Los Angeles, San Francisco, Cincinnati, Des Moines and Brooklyn stock companies in his approximately 20 years of stock experience. For the Columbia Players he has directed "Hell Bent for Heaven" (1931) and "Quare Medicine," which won this year's one-act play tournament.

"Holiday" ranges from the most delightfully delirious and ridiculous dialogue to tense and tragic scenes; from gay New Year parties to broken engagements and postponed weddings.

Every part, regardless of length or lines, is excellent. The Players' cast is: Linda Seton, Dorothea Lewis; Julia Seton, Orrel Belle Claflin; Johnny Case, Willard Miller; Edward Seton, George Odell; Ned Seton, Robert M. Miller; Susan Potter, Wilma Wright; Nick Potter, S. Allen Foster; Laura Cram, Elizabeth Michael; Seton Cram, Gerald Flood; Delia, Iva Davis; Henry, C. N. McCullock, and Charles, George Edwards.

NOTED GROUP TO BE HEARD AT NATIONAL

There are few stories in the artistic world today that outrival the true background of the famous Kedroff Quartet of Russian singers, now on its farewell tour in America, which will appear in concert here Friday afternoon, April 29, at 4:40 o'clock in the National Theater, under the auspices of the Community Institute of Washington.

During the Russian Revolution Nicholas Kedroff, the founder of the quartet, was arrested for reading a poem in opposition to the Bolshevik movement, but at his trial repeated the poem so dramatically that the court became utterly absorbed in it and released him instantly.

The Kedroff Quartet represents the highest achievement in Russian vocal art and is admitted to be the outstanding exponent of Russian folk and church music.

In May they will be back in Europe for a series of concerts in Paris and London, to celebrate the thirty-fifth anniversary of their first concert which occurred in St. Petersburg in May, 1897.

BIG TIMES TO ENLIVEN FANS

Everything is in readiness for the bringing to the Gayety Theater "Rainy Daisies," the next new Columbia Burlesk attraction which opens with the usual Sunday matinee today.

The cast

Takoma Park Club to Hold Exhibitions

Women to Display Antiques This Week and Later Seeds and Bulbs.

Eleven members of the garden department of the Takoma Park Woman's Club took a trip to Widewater, near Great Falls, Monday, April 18, to make a study of wild flowers. A picnic lunch was served in the woods. The regular meeting was held and officers elected for the new year as follows: Mrs. C. B. Smith, chairman; Mrs. Roy Y. Y. Ferner, vice chairman, and Mrs. E. L. Crandall, secretary.

An exhibit of antiques and treasures to be on display during the afternoon of April 29 from 1 to 5 o'clock at Trinity Parish Hall will be of unusual interest. The committee from the art department has found in the park not only a fine collection of Colonial antiques, but also pieces of fine needle craft, many with historic background or associations. The counterpart of many of the exhibits is to be found in the museum. Anyone wishing to exhibit will please call Mrs. E. Horace Siegler, Shepherd 2581-M not later than Wednesday, April 27. Please attach card with name of owner and history of article for identification.

The ways and means committee hopes to raise money for the student loan fund by the sale of plants, seeds and bulbs furnished by the garden department and home cooked foods prepared by the homemakers department. The committee has extended a most cordial invitation to all the members of the club and their friends to attend this exhibit and sale.

The homemakers department will meet Thursday afternoon at 1:15 o'clock at the home of Mrs. James A. Robertson, 54 Flower avenue. Miss Tolson, stylist at Woodward & Lothrop, will talk on "Spring Styles and Home Sewing."

How to Keep Well

By DR. W. A. EVANS

To the limit of space, questions pertaining to hygiene and prevention of disease will be answered in this column. Personal replies will be made to inquiries, under proper limitations, when return stamped envelope is inclosed. Dr. Evans will not make diagnosis or prescribe for individual disease.

MARKING THE BABY.

"I'M a old 'oman, an' I know what's what, an' I knows blood's blood." This was Granny Shoshone's way of saying that in human behavior we are not free agents. We are driven by inheritance to behave as we do. If this be true—and it is, sometimes—we may be quit of immediate responsibility for some of our acts, but, as a more than offset, we acquire new responsibilities to our children.

Some one has charged us to select our ancestors wisely. While this is fantastic, it is not fantastic to charge us with the responsibility of wisely choosing our marital mates. To make such choosing not on the basis of sex urge, or of fleeting emotion, or of unwisdom of any kind, or even for material, or this generation social reasons, but with regard to one's children and the pleasure they may give us, or the pain they may cause us, as well as their own pleasures and pains.

One of the most beautiful stories given us by Southern writers of 30 years ago was the "Napoleon Jackson" of Ruth McEnery Stuart, of Louisiana. Napoleon was an idle Negro whose mother had "marked him for rest." White friends of his hard-working, washerwoman wife were "kukluxing" Napoleon. Granny Shoshone was witnessing for the son of her friend. She believed in the inheritance of behavior patterns.

Napoleon's mother had desired a life of leisure but she had been forced to labor hard and long. Napoleon's father had no love of work, but he had the ingenuity and fixedness of purpose to escape the drudgery that had been the lot of Napoleon's mother. The mother, powerless to escape in her own generation, had "marked her son for rest," that he might escape. Granny Shoshone knew this.

Continuing her testimony, she said: "I ain't got a drop of set-down-and-take-it-easy blood in me. I can't set down like a idle born lady. But 'Polion—jes' look at him!"

Within narrow limits, Granny Shoshone was correct. "Blood's blood" in human behavior is right. The scientists say it acts as a positive under Mendelian law. But, beyond these narrow limits, she is not right. Behavior is a very complicated matter. It is not a simple trait, and it is far from the rule for it to follow Mendelian law.

I think, had I been on the jury and heard the evidence, as well as Granny Shoshone's argument, I would have voted to clear Napoleon Jackson. But, hearing the case of inheritance versus environment in all human behavior, or in human behavior generally, I would have voted for a verdict in favor of environment.

A NONBATHING HUSBAND.

Mrs. D. L. H. writes:

1. Is frequent bathing necessary?
2. How often should one bathe?
3. Does being clean cause disease?
4. My husband's baths are anywhere from one to three weeks apart, and he complains when I suggest more frequent bathing. We live in a house with modern bathing equipment. He works indoors and perspires freely. I would like a doctor's opinion on this subject, as this and another one—care of his hair—cause domestic arguments.

REPLY.

1. Yes.
2. Once a week, at least.
3. No. However, some skin troubles result from overdoing in the bathing line—for instance, bath itch.
4. Dandruff and falling hair often result from dirty scalp and too little care of the hair.

Don't expect this reply to accomplish much. Domestic discord is a bad disease and one dose of printer's ink is not enough to cure it.

SPLIT FINGER NAILS.

M. C. writes: 1. What causes my nails to split down to the cuticle?

2. My hands are very dry. Do they need oil?

REPLY.

1. Exposure to dry air is the most frequent cause. Working in grease, oil, dirt, and in soapy water or other chemicals are important causes.
2. Probably.

(Copyright, 1932.)

COMMUNITY CENTERS

COMMUNITY CENTER NEWS
Community Center Department
Mrs. Elizabeth K. Peeples, Director
Franklin Administration Building
National 1300
Week of April 24 to 30, 1932

CENTRAL CENTER.

Thirteenth and Clifton streets. Mrs. Edith H. Hunter, community secretary.

Monday afternoon — Rehearsal, spring music festival of the public schools.

Tuesday evening—Child's health program, D. C. Dental Society.

Wednesday afternoon — Rehearsal, spring music festival.

Wednesday evening—Dramatic rehearsal for "All States Night," Tall Cedars drill team.

Thursday and Saturday evenings—spring music festival, a concert in commemoration of the Bicentennial of the Birth of Washington.

COLUMBIA HEIGHTS.

Powell Junior High, Hiatt place and Lamont street. Mrs. M. S. Young, assistant community secretary.

Tuesday afternoon — Rhythmic dancing at Raymond School.

Tuesday evening—Basket ball practice, Capital City Orchestra, Columbia Players.

Thursday afternoon—Tap dancing at Johnson School.

Thursday evening—Columbia players, Oates Orchestra.

Friday evening—Boy Scout Troops, No. 40 and No. 41, Girl Scout Troop, No. 12, Padgett's Orchestra.

Saturday morning—Rhythmic dancing at Powell Junior High.

EAST WASHINGTON.

Seventeenth and East Capitol streets. Mrs. L. W. Hardy, general secretary.

Tuesday evening — Dressmaking, Boys' Independent Band, library.

Wednesday evening—East Washington Community Players.

Thursday evening—Library open from 5 to 9 o'clock.

Saturday morning — Handcraft groups at Eliot Junior High School.

Saturday evening—Tap dancing for boys and girls, Gallinger Hospital nurses basket ball team, community program — moving pictures, social dancing.

GEORGETOWN.

Georgetown Center, Gordon Junior, Thirty-fifth and T streets, Mrs. A. L. Irving, community secretary.

The dramatic group will rehearse at Oyster School on Monday and Tuesday at 3:15 p. m. On Wednesday, the dramatic group assisted by the rhythm group of Georgetown, will present a circus play in the auditorium of the Oyster School at 3:15 p. m. This production is being sponsored by the Oyster P.-T. A. and directed by Ruth Harsha McKenzie. Thursday afternoon, Girl Scout Troop No. 71, and the rhythm and tap classes will meet at Gordon Junior High for their usual work.

LANGLEY.

Langley Center, Second and T streets northeast; Mrs. D. E. Middleton, assistant community secretary.

Tuesday evening—Elks Boys' Band rehearsal.

Friday afternoon—Rhythm, tap and dramatics.

Friday evening—Tap for boys and girls.

Saturday evening — Community dance.

BURROUGHS.

Burroughs Center, Eighteenth and Monroe streets northeast; Mrs. D. E. Middleton, assistant community secretary.

Tuesday afternoon—Girl Scout Troop No. 44.

Friday evening—Stereoscopic pictures and lecture on "Old Virginia."

MACFARLAND.

Iowa avenue and Webster street, Mrs. A. L. Irving, community secretary.

Monday evening—Women's Benefit Association.

Wednesday evening—Choral Club.

Friday evening—Rhythm and tap dancing instruction, Boy Scout Troop No. 30, contract bridge.

BARNARD SCHOOL.

Fifth and Decatur streets northwest.

Monday afternoon—Rhythm and tap dancing.

Saturday evening—Recital of Barnard rhythm group and a play by the drama group directed by Ruth Harsha McKenzie with incidental dancing directed by Marjorie Schuster.

PETWORTH SCHOOL.

Sixth and Shepherd streets northwest.

Thursday afternoon — Presentation of "The Rose and the Ring," a play by children for the children of the grades.

Friday evening — Presentation of "The Rose and the Ring" for adults and older children.

POWELL SCHOOL.

Elementary, Fourteenth and Upshur streets.

Wednesday afternoon—Tap dancing.

M'KINLEY.

Second and T streets northeast, Mrs. A. L. Irving, community secretary.

Tuesday evening — Washington Commandery Drill Team.

Thursday evening—Job's Daughters Drill Team.

PARK VIEW.

Warder and Newton streets, Mrs. Frances Cooper, community secretary. Wednesday afternoon — Rhythmic dancing.

Friday evening—Woodwork, tap dancing, game club, dramatics, Boy and Girl Scouts.

SOUTHEAST.

Mrs. M. W. Davis, community secretary; Hine Junior High, Seventh and C streets southeast.

Monday evening—Pride of Washington drill team, Daughters of America, Drum and Bugle Corps, Auxiliary of Gen. Miles Post, Spanish War Veterans. Daughters of Scotia rehearsal for play.

Wednesday evening—Foresters drill team, Southern Serenaders Orchestra, Public Speaking Club.

Friday evening—Dancing and dramatic instruction for children, community dance, Southern Orchestra.

Saturday morning—Jolly Junior Club, tap dancing instruction, piano instruction.

Buchanan Auditorium.

Thirteenth and D streets southeast.

Monday afternoon—Tap and rhythm instruction for children.

Monday evening—Daughters of America, Fidelity Council.

Tuesday evening—Southeast Citizens Association.

Thursday evening—Social evening, with dancing from 8:30 to 11 p. m., Southeast Drama Club.

THOMSON.

Thomson Center, Twelfth and L streets; Mrs. A. C. Driscoll, community secretary.

Monday evening—Chaminade Glee Club rehearsal, Spanish, beginners and advanced groups, dramatic rehearsal.

Tuesday evening—French, beginners and advanced groups, Junior Air Legion meeting, tap dancing for adults, contract bridge instruction and practice.

Thursday evening — Gaelic study group, beginners' French.

Friday afternoon—Children's dancing groups, advanced and beginners.

Friday evening—French, beginners and advanced groups, Stamp Club, adult dancing, minuet taught.

Saturday morning—Music groups for children in piano, violin, saxophone, trombone and drums.

BIRNEY.

Birney Center, Nicholas avenue and Howard street southeast; Mrs. M. E. Ellis, community secretary.

On Friday, April 29, at 8 p. m., the Birney School Parent-Teacher Association will present the Howard University law students in a mock trial, "The Great Kidnaping Mystery." The students are as follows: Albert Hansborough, Henry Brodis, John H. Adams, Charles Foreman, Louis D. Wilson, Robert Rice, jr., Walter Watson, Bernard Frealing and James Hawkins. John Wilson, lawyer, will act as judge.

Monday afternoon—Piano group.

Tuesday evening—Boys' group, industrial art, junior art, young people's quiet game group, Young Men's Association, Henson's Melody Orchestra, Wisteria Dramatic Club, Girls' Friendly Club, Young Ladies' Chorus, Choral Society.

Wednesday afternoon — Girl Reserves.

Thursday afternoon—Piano group, Junior Needle Guild.

Friday afternoon—Girls' Glee Club, girls' game group.

Friday evening — Parent-Teacher entertainment.

BURRVILLE.

Division avenue and Corcoran street northeast. Mrs. C. J. Knox, community secretary.

Monday afternoon — Music group, piano practice, music club chorus.

Tuesday afternoon — Music group, piano practice, Billicans, children's chorus, folk dances.

Tuesday evening — Social Club, Boy Scouts, game groups, social dancing.

Friday afternoon—Music group, piano practice, children's chorus.

Saturday morning—Flute band.

Saturday evening—Social evening groups.

DUNBAR.

First and N streets northwest. Mrs. C. J. Knox, community secretary.

Please note that all activities have been changed from Thursday to Friday evenings for the rest of the season.

Friday evening—Swimming, Billicans, Young People's Social Club, organ practice, Music Lovers Club, games for all, organized groups, Tin Can Orchestra.

GARFIELD.

Twenty-fifth street and Alabama avenue southeast. Mrs. C. J. Knox, community secretary.

Wednesday afternoon—Music group, chorus.

Wednesday evening—Women's art class, young people's social group, game group.

Garnet-Patterson.

Garnet-Patterson Center, Tenth and U streets, Miss Etta Johnson, community secretary.

Tuesday evening—Symphion Glee Club, home hygiene, dietetics, Hoffman's Music Association, male chorus, recreation institute, Simon Commandery Marching Club, Odd Fellows Marching Club, West Virginians, American Legion Unit.

Thursday evening—Columbia Temple Marching Club, first aid, piano group, Metropolitan Chorus, James Reese Europe Post Drum Corps and Buglers, Ross' Sacred Band, Young Men's Cooperative League.

Lovejoy.

Lovejoy Center, Twelfth and D streets northeast, Mrs. R. J. Gray, community secretary.

Monday afternoon — Music group and Junior Dramatic Club.

Monday evening—Manchester A. C., St. Cyprian's A. C., recreation groups, club rooms, young ladies' group. Special: Talk, with slides; subject, "Essentials for Health and Growth," by Mrs. Alice Dumas, Washington Dairy Council.

Wednesday afternoon—Music class, Junior Dramatic Club.

Friday evening—Boy Scouts, Busy Bees, Rainbow Club, girls' game group, recreation groups, Southeast A. C. Clubroom.

West Washington.

West Washington Center, Francis Junior, Twenty-fourth and N streets, Mrs. Florence Neal, community secretary.

Monday and Friday afternoons—Fife and Drum Corps.

Wednesday evening—Patriarchy drill, Red Cross sewing, West Washington's Men's Glee Club, Rock Creek Citizens, Community Club.

Friday evening—Spring cantata rehearsal, Girls Welfare Club, game room, girls' sewing room, Women's Handcraft Club.

With the Citizens

With two public hearings before the Public Utilities Commission scheduled for this week and with the fate of the 1933 District budget hanging in the balance before the Senate District committee, leaders in the citizens association circles have plenty to keep them busy.

At least a half dozen associations will be represented at the hearing Wednesday on the application of the Washington Gas Light Co. to erect a gas holder on the Murphy tract near Riggs road northeast and the Baltimore & Ohio Railway tracks. At this time the representative of the National Capital Park and Planning Commission will report on a study of other prospective sites.

All of the associations in this area are vigorously opposed to the erection of the gas holder in this area, though some would be willing to see it located in the Terra Cotta section. It was because of their opposition at a previous hearing this month that the matter of alternate sites was taken up.

The citizens groups are almost unanimous in their opposition to the reduced Federal contribution to the District appropriations as the 1933 bill passed the House. Besides adopting resolutions at their meetings, many of the associations are gathering data and argument for presentation at the Senate hearings.

The federation and many of the community organizations have taken action favoring a return to the 60-40 scale of dividing the expenses of the District government. As an alternative they will fight for a Federal contribution equal to that in the 1933 act.

Club Elects Delegates to State Parley

Chevy Chase Women's Unit Indorses Resolutions of County Group.

At the regular monthly meeting of the Women's Club of Chevy Chase, Md., held in the Presbyterian Church on Wednesday, the names of the following women were announced as delegates to the thirty-third annual meeting of the Maryland Federation of Women's Clubs, to be held in Baltimore April 26, 27 and 28: Mrs. Karl Fenning, Mrs. James V. Bennett, Mrs. J. Harry Cunningham, Mrs. Roger Whiteford, Mrs. Earl H. Clapp, Mrs. Louis L. Boekhoff, Mrs. Roy Headley, Mrs. Edward L. Smead, Mrs. Joseph T. Maguire, Mrs. E. Barrett Prettyman, Mrs. George Mikkelson, Mrs. Raymond L. Sanford, Mrs. Charles W. Pimper, Mrs. Clarence E. Dawson, Mrs. Douglas Greisemer, Mrs. Frederick W. Crocker, Mrs. Robert F. Griggs, Mrs. William J. Orem, jr., Mrs. Arthur W. Hummel, Mrs. Edward C. Bebb, Mrs. Hubert R. Snoke, Mrs. Sanford Bates and Mrs. William R. Meyers.

The alternates are Mrs. Fred Keplinger, Mrs. Roy Palmer, Mrs. Arthur Palmer, Mrs. James H. Defandorf, Mrs. W. J. Peters, Mrs. Frank Stetson, Mrs. Percival E. D. Nagle, Mrs. Harry Lowe, Mrs. George Morey, Mrs. W. B. White, Mrs. Jesse Swigart, Mrs. Eugene Taylor and Mrs. Walter Cheney.

Mrs. Joseph Travers Maguire is a candidate for recording secretary of the Maryland Federation of Women's Clubs. She has served for two years in a similar capacity in the Women's Club of Chevy Chase, Md.

Mrs. Sanford Bates, chairman of resolutions and legislation, presented five resolutions from the Montgomery Federation of Women's Clubs. The substance of these resolutions is as follows: That the county board of education be composed of both men and women with a minimum of two women; that the director of public welfare in the county be a trained worker; that better police protection be given the rural sections; that footpaths for pedestrians be established along the highways; and that trash receptacles be placed along the highways. These resolutions were unanimously indorsed by the club. Six resolutions from the State Federation of Women's Clubs were then approved and the delegates instructed to vote for them at the State Federation Convention. Twelve resolutions from the General Federation of Women's Clubs were also approved.

Upon motion of Mrs. William Myers, membership chairman, the following women were admitted to membership in the club: Mrs. Paul Vincent Mook, Mrs. Fred Harvey Cutler, Mrs. Irwin Zirpel, Mrs. Herbert S. Wood, Mrs. A. C. Foster, Mrs. William Wagner.

Mrs. Edward Smead and Mrs James V. Bennett staged an impromptu skit in announcing a joint meeting of the civic section with the international relations section on May 6 at the Chevy Chase, Md., library. Other section leaders reporting were Mrs. J. Harry Cunningham, for music; Mrs. Raymond Sanford, for drama; Mrs. Clarence Dawson, sr., art; Mrs. George Jamieson, nature; Mrs. Fitts, hospitality; Mrs. Hummel, literature, and Mrs. Finch, social.

Mrs. Jesse Swigart, chairman of the nominating committee, presented the ballot, with Emma Hays Heck, treasurer, in the chair, as follows: For president, Mrs. Karl Fenning; vice president, Mrs. Hutson Russell; second vice president, Mrs. Charles D. Curtiss; recording secretary, Mrs. Fred O. Coe; corresponding secretary, Mrs. William Orem, jr.; treasurer, Mrs. Roger J. Whiteford, and assistant treasurer, Mrs. Frederick M. Kerby.

At the end of the business meeting, the president, Mrs. Karl Fenning, introduced Mrs. Thatcher Hoyt, who gave a program. Mrs. Hoyt, who is one of the candidates for national president of the League of American Pen Women, presented some of her unpublished musical settings, which are inspired by poems of all kinds.

Famous Vase Will Be Taken From Vault

London (U.P.).—The famous Portland Vase, reputed to be the rarest gem of Grecian craftsmanship in existence, is shortly to be returned to the British Museum after being kept in a bank vault for nearly three years.

The vase's period of exile in a bank vault followed the withdrawal of the vase from Christie's Auction Rooms, in April, 1929, when the Duke of Portland, the owner, withdrew it from sale when the highest bid reached approximately $148,000. This bid was considered surprisingly low and was far below the reserve price at which the vase was offered.

This work of art, which is 1,900 years old, was found in a tomb near Rome, in the sixteenth century, and came into the possession of the Duke of Portland's family in 1784.

Pretty Choir Girls Boost Attendance

London (U.P.).—Pretty choir girls not only sing but attract young men of other denominations to his church, the Rev. Lewis MacLachlen, minister of St. George's Presbyterian Church, told the Local Free Church Council here.

"I have known young men of other denominations to sit in my vestry and profess the most devoted attachment to the principles of Presbyterianism and have found later that the principle was incarnate in one of the pretty girls in my choir," he said.

Citizens' Meetings

Following are the citizens associations scheduled to meet this week:

MONDAY.

Georgetown at Potomac Savings Bank.

Mid-City at Thompson School.

North Capitol at McKinley High School.

TUESDAY.

Logan-Thomas Circle at Northminster Church.

Southeast Washington at Buchanan School.

Trinidad at Wheatley School.

WEDNESDAY.

Anacostia at Masonic Hall.

Randle Highlands at Benjamin Orr School.

Rhode Island Avenue at Sherwood Presbyterian Church.

PARENT-TEACHER ACTIVITIES

All material for this column must be in the State office, Room 501, 1201 Sixteenth street northwest, by the first mail on Wednesday preceding the Sunday on which publication is desired.

Inasmuch as the annual convention which was held Tuesday and Wednesday, April 19 and 20, has been so well covered by the daily press, the editor of this column is refraining to make any further report of it except in one or two instances where proceedings of real importance were omitted.

At the annual dinner on Tuesday evening, Mrs. A. A. Birney, first president of the organization, was an honored guest and speaker, at which time she paid glowing tribute to one of the founders, Mrs. Theodore A. Birney, and to the incumbent, Mrs. J. N. Saunders.

The report of the chairman of the summer round-up was one worthy of note, as Mrs. T. E. Elkins stated that elementary associations have registered for the work this spring 100 per cent.

Mrs. S. S. Kirby, chairman of study groups, reports 46 groups in the various associations, which is a remarkable showing.

The membership in the congress has increased to more than 1,000, more than it has ever included, and Mrs. Joseph F. Randall, chairman, under whose direction the campaign was conducted, is deserving of much credit.

A noteworthy comment on the convention is the noticeable number of men who were in attendance.

The District of Columbia Congress of Parents and Teachers has been invited to attend a meeting of the District of Columbia Dental Society at Central High School Tuesday evening, April 26, at 8 o'clock.

Dr. B. V. Collum, nutritional expert of Johns Hopkins University, and Dr. Wallace Seccombe, dean of the University of Toronto, Canada, will be the speakers, their subjects dealing with "Diet and Nutritional Aspects Affecting the Health of Both Adults and Children."

The National Recreation Association announces a radio program on "Educating and Training for Leisure" for Sunday evening, April 24, from 7 to 7:30 o'clock, Eastern daylight saving time.

Dr. L. P. Jacobs, former principal of Manchester College, Oxford, England, will be the speaker. The program will be broadcast over the Columbia Broadcasting System.

BOWEN-GREENLEAF.

The April meeting of the Bowen-Greenleaf Association was held Thursday, April 14, at 3 p. m., in the Bowen School.

The talk on "Leisure-Time Activities," by Mrs. Roy Geiger, head of the Girl Scouts, was interesting.

The entertainment was furnished by the pupils of the fifth and sixth grades, with violin and piano solos, also by the Girls' Glee Club.

The president, Mrs. A. Cook, urged the delegation to attend the annual convention and also invited all members to attend.

Miss Orr reminded the parents to take advantage of the free treatment dentists will give as their part of the May Day exercises.

Nomination and election of officers will take place at the May meeting. The nominating committee, Mrs. C. Jones, chairman, Miss Ramey and Mrs. H. Yadowsky, will be glad to hear your suggestions.

The meeting closed with the usual social hour, during which refreshments were served.

The attendance prizes were won by Miss Ramey, sixth grade, for the Bowen, and Miss Trapp, kindergarten, for the Greenleaf.

BRENT-DENT.

At the April meeting of the Brent-Dent Association the chairman of the summer round-up committee pinned on four children blue ribbons which they had earned for being 100 per cent perfect when entering school.

The president announced that a nominating committee had been formed, composed of Mrs. King, chairman, Mrs. Cooke and Mrs. French.

EMERY-ECKINGTON.

The executive board met on April 18, at 2 p. m. in Emery School, Mrs. E. M. Tucker, secretary, presiding, owing to illness of Mrs. S. H. Simmons, president.

The last meeting of the year was postponed one week to May 13 at 8 p. m. in Emery School, at which time Mrs. L. B. Castell, first vice president of the District of Columbia Congress of Parents and Teachers, will speak and install the officers for the coming year.

The physical examinations of the preschool children will take place early in May, the date to be announced later.

The pageant at Emery is to take place ta 9:15 a. m. on May 27 instead of on April 28 and 30, as previously reported. On the last two dates there will be a cantata at Central High School, in which children of this school will take part. The pageant at Eckington will take place at 9:15 a. m. on May 6.

Heating apparatus has been installed in the Parent-Teacher room at Emery School.

Delegates and alternates to the State convention were given their credential cards at this meeting.

RANDLE HIGHLANDS-ORR.

Father's Night was observed at the Orr School on Thursday, April 14, at 8 o'clock.

Miss Clara King, chairman of the summer round-up committee, outlined plans made by her committee for the thorough check which will be made upon the preschool children of the community who will enter school next term to discover and remedy physical defects. The following responded to Mrs. King's request for volunteers to assist in the round-up and also in May Day health work: Mrs. Lawrey, Mrs. Soper, Mrs. Tanner, Mrs. Bacas and Mrs. Porte.

It was announced that the executive committee had voted to send Miss Blanche Fawcett and Mrs. Vernon Soper to the State convention dinner.

Miss Thelma Freyman, publications chairman, reported that two books, "Parent Education Year Book" and "Through the Years," which are being compiled, will be helpful, especially to study groups.

Mrs. Turner's seventh grade and Miss Moore's kindergarten tied for banner attendance.

Mrs. Redman, program chairman, presented the following group of singers: Harry McKnee, Robert Lavendar, Busey Howard, Charles Holmes, Arnold Freshman and Alan Warfield, students of Western High School, who, under the direction of Mrs. Gladys Price Sanders, entertained with chorals and solo numbers.

John Dolph, speaker of the evening, developed the topic, "Preparing Our Boys for Life."

Following adjournment, refreshments were served.

JOHNSON.

The regular monthly meeting was held Tuesday, April 12. Mrs. Brown was appointed chairman of the ways and means committee. An illustrated lecture on "Aviation" was given by Mrs. Harrom. Mrs. Ethel Martin sang group of songs, accompanied by Mrs. Gertrude Smith. Several selections were played on the guitar by Harry Corman.

The attendance honor was won by Miss V Marshall's class.

A card party was held by the association Tuesday, April 19, at 2 p. m.

PARK VIEW.

"Every child should enter school as physically fit as possible," said Mrs. T. E. Elkins, State chairman of Summer Round-Up, in a talk before the Park View Parent-Teacher Association Thursday, April 7. Mrs. Elkins described the Summer Round-Up as the major health project of the National Congress of Parents and Teachers.

The following officers were elected at this time: Mrs. Harvey Haun, president; Mrs Clarence Woodward, first vice president; Mrs. Glen Leach, second vice president; Mrs. Fred Walker, recording secretary; Mrs. H. J. Porter, corresponding secretary; Mrs. R. Jonscher, treasurer.

These members will be installed at the next meeting, the first Thursday in May.

The Park View Platoon School will be one of the five schools visited by members of the Association for Childhood Education.

The Park View Parent-Teacher Association will serve a luncheon to these visitors.

Mrs. Thomas E. Griffith, member of the Park View Parent-Teacher Association, will assist in registering the delegates.

ELIOT JUNIOR HIGH.

The monthly meeting of the association was held on April 15 in the auditorium of the school, followed by a dance of the students and parents under the ways and means committee.

Mrs. Agnes Kinnear, principal of the school, gave a lecture on the opening of the school, the cooperation of the parents in disciplining the students when necessary and additions to be made to the playgrounds.

The Eliot Junior High Glee Club, under the leadership of Miss Bonnell, were visitors at the entertainment given by the George Washington Glee Club.

BLAIR-HAYES.

The Blair-Hayes Association met at the Blair School Thursday, April 14, at 8 p. m. Mrs. J. W. Byler, fourth vice president of the District of Columbia Congress of Parents and Teachers, delivered an address on the subject of "The Underprivileged Child." Officers were elected as follows: President, Mrs. Richard Franklin; first vice president, Mrs. Thomas Pyron; second vice president, Miss Susan Craighill; secretary, Miss Marion Smith; treasurer, Mrs. George Nussbaum; historian, Mrs. Maud Meyer. The attendance banners were won by Miss Jordan, of the Hayes, and Miss Aitcheson, of the Blair School.

JEFFERSON JUNIOR.

The Parent-Teacher Association's April meeting held last Monday in the assembly hall was perhaps one of the most spirited gatherings of the year.

The short business meeting was marked by several reports. Mrs. Ruth Chamberlin, chairman of the scrapbook committee, described and showed her handwork.

Otto Scheidel, chairman of the school committee, gave a short resume of conditions relevant to the proposed new school in the Southwest.

An appeal to the parents was made by Miss Bertha Ohr, school nurse, on behalf of the May Day Child Health Drive. The custom has been growing up for a few years of devoting the last few days of April to treating children's teeth. Miss Ohr urged both parents and teachers to see that every child gets the proper attention.

Following Miss Ohr's talk, J. M. Schaffer, president of the Southwest Citizens Association, told of the meetings of this organization and invited the parents to come to them.

A movie depicting the life and work of Washington was shown.

Additional attractions to the evening's program were offerings by the Jefferson students. Members of the Girls' Glee Club sang: "O, God, Beneath Thy Guiding Hand;" "Sweet Genevieve;" "Now the Day is Over." A trio from the Boys Glee Club sang "Washington Crossed the Deleware."

As no Bicentennial sketch would be complete without the minuet, that dance was the next number.

A striking announcement of the annual spring vaudeville and minstrel show was given. Parts of two acts were actually performed. This annual performance is dated for April 26, 28 and 30 in the school auditorium.

BROOKLAND-BUNKER HILL-NOYES.

The regular meeting was held Monday, April 18, at 8 o'clock, in the Brookland Building. The delegates to the State convention were given their credential cards.

The association sponsored a card party at the Southern Dairies Office, April 22, at 1 p. m.

A group of mothers and teachers are chaperoning the children on their trips to Central High School for rehearsals of the Song Fete to be given by the children honoring George Washington. The fete will be April 28 at 8 p. m. and April 30 at 8 p. m. Any parent who wishes to go may procure tickets from Miss Pepper, principal.

The nominating committee gave the following report: Mrs P. G. Nevitt, president; Miss M. Pepper, first vice president; Mrs. John Wilkins, second vice president; Mrs. Walter White, third vice president; Mrs. Joseph Baumer, corresponding secretary; Mrs. C. O. Arthur, recording secretary; Mrs. C. N. Merillat, treasurer; Mrs. A. L. Mitchell, historian.

Mrs. Margaret White, of the Child Research Center, gave an interesting talk on "The Habits of Young Children."

The hostesses were Mrs. George Green and Mrs. Armstrong.

The Summer Round-Up chairman announces the medical examination will be given April 29, at 10 a. m., in the Brookland Building. This examination is free and open to all children entering kindergarten or first grade in September, 1932, or February, 1933. For further information get in touch with any of the following: Mrs. Kester, chairman; Mrs. Arthur and Mrs. Mitchell, of Bunker Hill; Mrs. White and Mrs. Milstead, of Noyes, or Mrs. Dick and Miss Pepper, of Brookland.

LANGDON.

"The Value of Pets to the Child" was the subject of Mrs. G. E. White's talk to the Langdon Parent-Teacher Association at its April meeting. Keen interest in pets is shown by the children of this district, as was evidenced in the pet show put on by the first grade not long ago, and Mrs. White's talk proved helpful to both parents and teachers.

Election of officers was held and the following were chosen for the coming year: Mrs. Emil Smith, president; Mrs. Mayme R. Coe, first vice president; Miss Bumpus, second vice president; Mrs. William H. Donnell, third vice president; Mrs. Nathan Gammon, secretary; Mrs. Lynn C. Shelton, treasurer.

WHEATLEY.

The planting of a seedling tree from Mount Vernon to celebrate the Bicentennial of the birth of Washington and the fifth anniversary of the founding of the Wheatley Girl Scout Troop was the outstanding event last week at Wheatley.

Miss Florence Mortimer, principal, made the opening speech, while the tree was planted by Mrs. Cheatam, Girl Scout commissioner. The entire troop participated, under the leadership of Miss Susan Mellichampe, assisted by Mrs. S. Marks, the Parent-Teacher representative.

Summer Round-up plans are progressing, with three doctors and three dentists serving the Wheatley group May 2 in preschool examinations, hours 10 to 12 a. m. Mrs. G. George is chairman of this activity.

Wheatley Parent-Teacher Sewing Circle, under the supervision of Miss Katherine Bresnahan, is completing the costume for the May Day pageant May 2, from 1 to 3 o'clock.

Three days a week the pupils of Wheatley are planting and otherwise tending the garden, under the supervision of their nature teacher, Miss Stohlman.

Thirteen members attended the State convention dinner, having Miss Florence Mortimer and Mrs. Alice Manning, president, as guests.

BRADLEY-FAIRBROTHER.

The regular monthly meeting of the association was held at Fairbrother School last Thursday at 8 p. m.

Mrs. Guyer, vice president, presided, owing to illness of the president, Mrs. F. Litman.

The national president's message was read by Mrs. Riggle. Mrs. Henry and Mrs. McConchie talked on "The Summer Round-up."

Plans for the observance of Health Day were discussed. A nominating committee was appointed. Routine business was transacted and a social hour followed, during which refreshments were served.

PEABODY-HILTON-CARBERY.

On April 18 the regular monthly meeting was held in Peabody School. After the business was transacted the minuet was danced by sixteen of the first grade pupils in colonial costumes. Selected groups of second and third grade pupils gave orchestra selections, led by Miss Roche. The Washington Dairy Council showed some slides. The president's message was read by Miss Gardner. Miss M. G. Young, principal, talked on the importance of the Summer Round-up of pupils who may enter the schools in September.

The Marionette Shows will be given Thursday and Friday in the Prebyterian Church to help defray expenses of the convention of the Association for Childhood Education. An afternoon tea is to be given at a later date.

Miss Barnes won the banner for Peabody, Miss Patterson for Hilton and Mrs. Gilsinn for Carbery.

LENOX.

The Lenox Parent-Teacher Association will hold an evening meeting on Monday, April 25, at 8 p. m. All parents have been urged to attend this special meeting.

TRUESDELL.

"Dads' Night" will be celebrated at the regular meeting of the Truesdell Parent-Teacher Association in the school Tuesday at 8 p. m. The program will be in charge of Mr. T. Hunton Leith, chairman of the budget committee.

The speaker of the evening will be Gen. Amos A. Fries. Edwin C. Steffe, winner of the Atwater Kent radio audition, will sing, and other radio entertainers will be Clifford M. Yeomans and William M. McClure.

The executive board met in the school Monday with 22 members present. The president, Mrs. Norris P. O'Connell, presented the delegates to the State convention with their credential cards.

Appropriations were made to cover the expense of developing and enlarging pictures of activities in Truesdell to be presented to Dr. Julia Hahn, to purchase material to be used in the May Day celebration, and to buy a banner for Truesdell.

Miss Mildred Green, teacher, fourth grade, again requested the aid of the parents in securing the proper uniforms to be used by the patrol boys in their parade Saturday, April 30.

Plans were discussed for the annual spring luncheon which is to be held in the school Wednesday, May 18. Mrs. W. C. Jeffries was appointed chairman.

The president and treasurer attended the State convention dinner in the Interior Department on Tuesday.

FILLMORE.

Fillmore Association met Monday, April 18, in the school, Fred McLaughlin presiding. Plans were made for the annual summer roundup, under the leadership of Mrs. R. D. Rands. The guest speaker of the evening was the Rev. Charles T. Warner, of St. Alban's Church.

Miss Mary Conner, of the Instructive Visiting Nurse Society, talked to the members on "Communicable Diseases."

The next meeting of the association will be held on Monday, May 16.

BARNARD.

Barnard School celebrated Arbor Day by planting a cherry tree donated by the Parent-Teacher Association. Nearly 688 pupils assembled on the lawn and pavement to take part.

James F. Splain, president of the Parent-Teacher Association, with a group of children in colonial costume, grouped immediately around the tree, presented a picturesque center. One of the sixth grade girls recited a short poem on trees. Mrs. W. J. Blake, chairman of the grade mothers, led in the singing of "America."

Groups of children from each room, under supervision of the grade mother assembled on different portions of the Barnard grounds, with rakes and grass seed. They initiated the movement to improve the school lawns.

The children taking part in the tree planting were Charles Klock, Mary Kluh, Billy Bowers, Margaret Garrison, Betty Ann Cooper and John Greaney.

GRANT.

The executive committee held its regular meeting last week at the home of the president, Mrs. Margaret Grissett.

The next meeting of the association will be held at 8:15 p. m. Monday, May 2. As this will be the election of officers it is hoped that there will be a large attendance. The nominating committee, having as its members Miss Offutt, Mrs. Reynolds and Mrs. Parker, will make its report. Light refreshments will be served during the social hour.

WHITTIER.

The annual benefit card party held in the school on Monday, April 11, was successful, nearly $100 being added to the local fund. Approximately 45 tables were occupied with players.

The Whittier study group will hold its next meeting on Wednesday, April 27, at 1:30 p. m., in the school. Subject to be studied is "Individual Differences," under the leadership of Mrs. Leroy Poole, Mrs. A. G. Baer and Mrs. J. F. Lartz. The principal speaker will be Stephen E. Kramer, assistant superintendent of schools.

GORDON JUNIOR.

The executive committee of the Gordon Junior High School Parent-Teacher Association met Wednesday, April 13, at 1:30 p. m. The president, Mrs. W. E. Denton, appointed the delegates to the State convention.

This committee passed a motion to present to the school a tree as a parting gift.

Before adjourning a short musical program was enjoyed.

The regular meeting was opened at 2 o'clock, the principal business being election of officers as follows: President, Mrs. E. R. Altman; first vice president, Mrs. Oliver Bowles; second vice president, Mrs. Frank Woodward; third vice president, Mrs. T. H. Hedges; recording secretary, Mrs. Milton Baum; correspon

THE MAGAZINE SECTION OF THE

GRAPHIC WEEKLY

Washington Sunday Post

THE CAPITAL'S GREATEST NEWSPAPER

APRIL 24 1932

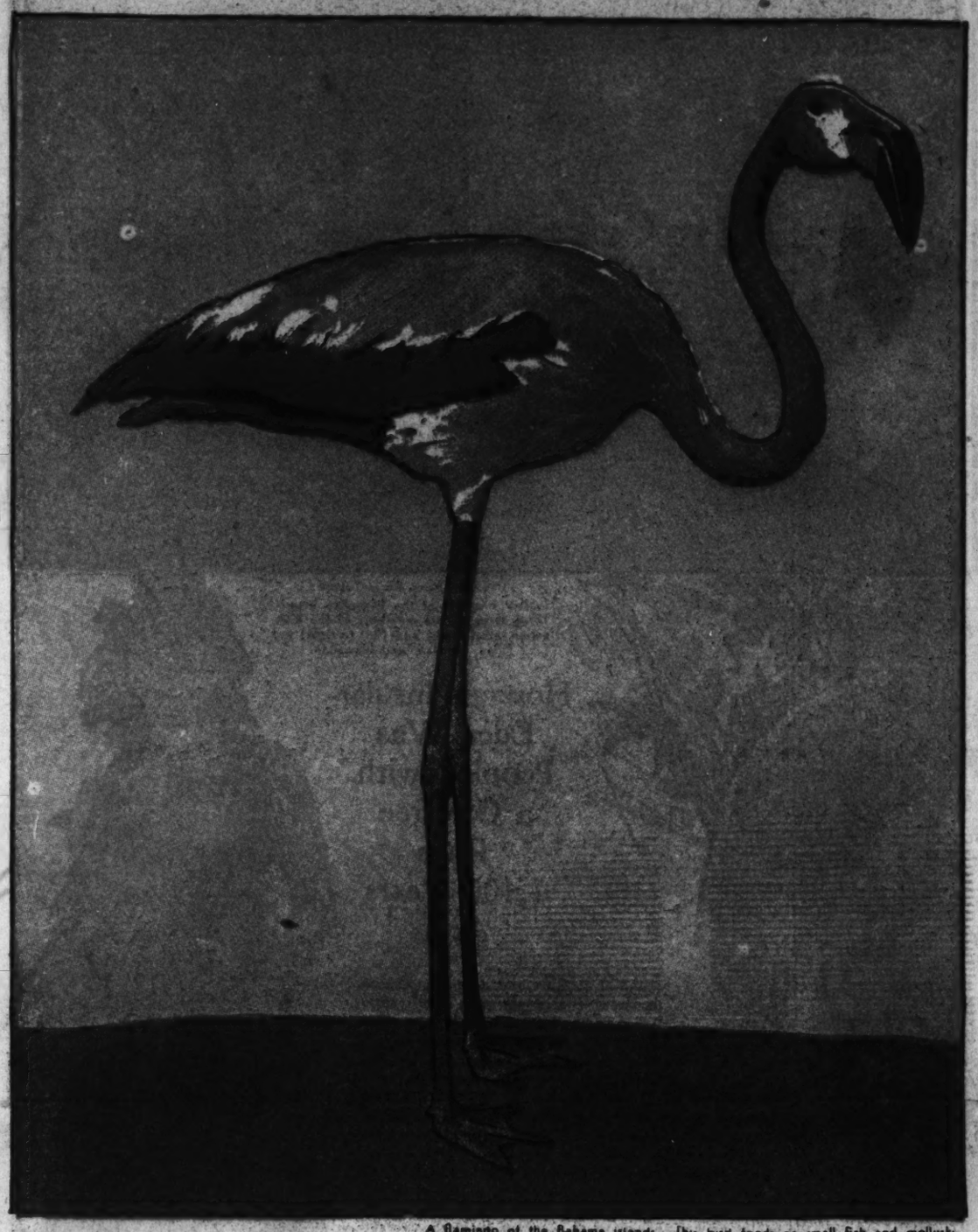

A flamingo of the Bahama islands. This bird feeds on small fish and mollusks which it obtains by wading in shallow water. Flamingoes build nests of mud about two feet high and a foot or more in diameter. Their eggs are deposited in shallow cups at the tops of the nests. Oftentimes hundreds of these nests are found together in a small area, as the birds prefer to live in colonies

A Salvadoris lory of New Guinea, named after the famous ornithologist, Count T. Salvidori. Birds of this kind always are in demand as pets on account of their bright colors. Now and then the bird screams, but its cries are said to be not unbearable. The Salvadoris lory commands a high price from dealers.

(After specimens in the Field Museum of Natural History.)

The Bird Rainbow of the Tropics

FROM the arctic regions at the north to the antarctic wastes of the south, taking in every climatic zone and every land, continent, and island, there are birds. The snowy owls and white ptarmigans of the northland are balanced in the bird world by the penguins and the flying sea birds of the far south. To the student of ornithology, however, the tropics and sub-tropics offer the widest field for study, as there are more birds and a greater variety of birds in the hot countries near the equator than in any place else on earth.

Even the migratory birds of the north and the south annually visit the warmer countries to avoid the rigors of winter. The robin, for instance, which spends its summers in the temperate regions of North America, flies to the south at the first touch of autumn and does not return until the trees begin to bud in the spring. The loon, that lonely feathered creature of our northland lakes, passes his winters on the warm islands far to the south, where he is known as the loom.

Although no region holds a monopoly on gaily colored birds, the most strikingly hued of the bird tribes usually are found in the tropics. It is in the warm countries that the several varieties of paradise birds, the gaudiest of the gaudy, are found. Brightly colored parrots, macaws, cockatoos, parakeets, flamingoes, toucans, hornbills, and innumerable others live the year around in the steaming jungles of the tropics. The beautiful peacock, an ornament to many a country estate of America, lives in a wild state in the forests and brush country of British India. Nature is particularly lavish in coloring the feathers of the tropical birds. There are exceptions, of course, to this rule. The scarlet tanager, the cardinal, the goldfinch, and many other small birds of brilliant colors are seen in the temperate zones. But even these beautiful little fellows fly southward before the snow begins to fly. The larger birds of North America as a general rule are rather drab in appearance, or else of a single hue, such as the buzzard, heron, bittern, and crow.

With some few exceptions, the most brilliantly colored birds, such as those that dwell in the tropics the year around, are without a musical note. The parrots and the macaws are raucous screamers, and many of the others are capable of uttering only hoarse cries. No water bird, either of the temperate zones or the tropics, according to ornithologists, has a song that by any stretch of imagination can be called musical.

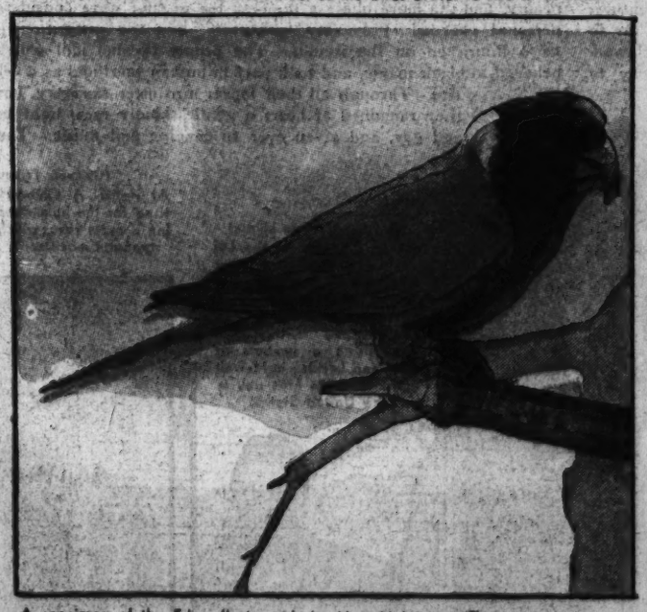

A specimen of the Edward's lory of the New Hebrides. This bird feeds upon insects, nuts, and the seeds of many different plants. Members of this species are very spry in getting about the branches of the trees. It seems to observers that they never stand still, and they chatter all the time.

Some of the birds of the tropics, such as the one that produces a sound like the tolling of a bell, have quite unusual calls. In this classification come birds that produce sounds like the rolling of a drum, others that bark like dogs, and still others that imitate the bleating of a lamb.

The four birds pictured on this page, which include two varieties of lory, or parrot, a hornbill, and a flamingo, are among the most beautifully colored of the tropical birds, though not any of them in any way is noted for its song. The flamingo is mute on almost every occasion, though it sometimes gives vent to its feelings in a hoarse squawk. The lories are songless, but capable of making a lot of noise in a sort of rude fashion. The hornbill, as one would judge from its huge horny bill, is not constructed by nature to create much favorable comment as a songster. What these birds lack in vocal virtues they more than make up for with their dazzling plumage.

The flamingoes, of which there are only a few species, vary somewhat in coloration from a nearly pure white to a brilliant pink, with a flame colored or scarlet patch on the wings. All of the flamingoes are members of one genus, though their distribution is very wide, the birds being found in such distantly separated regions as Africa, India, Ceylon, Florida, Peru, Patagonia, and the Galapagos islands.

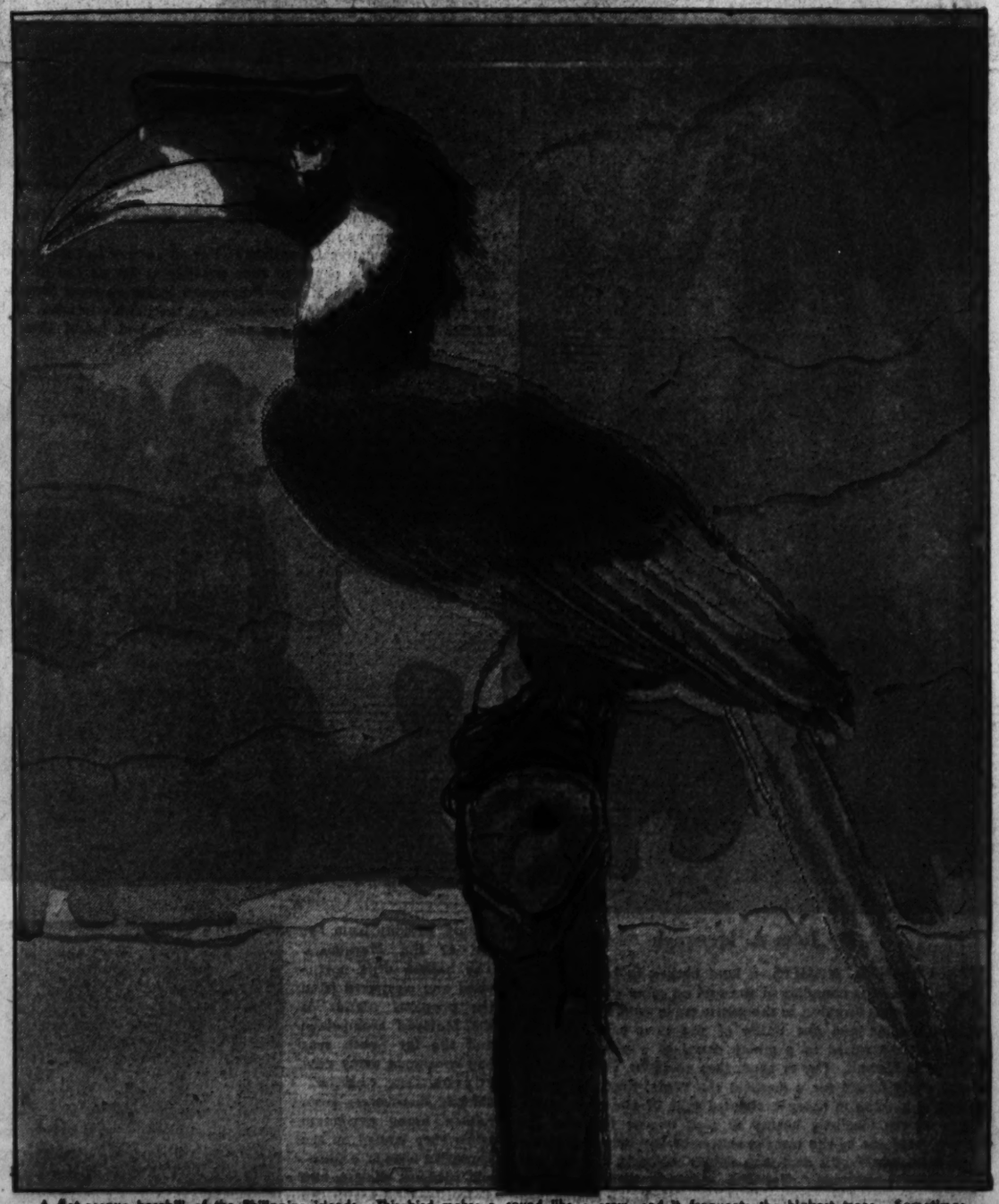

A flat-casque hornbill of the Philippine islands. This bird makes a sound like a crow, and it frequents the highest trees. Sometimes, early in the morning, it is found on the ground, scraping at roots for food. Hornbill is the English name given to all birds of the family Bucerotidae, of which there are more than fifty species.

The lories, two specimens of which are shown here, are known to many merely as parrots. They are highly colored, with bright green, yellow, and red predominating in their plumage. A vast majority of this family inhabit the Moluccas and New Guinea.

The hornbills, a specimen of which also is pictured on this page, include more than fifty species, most of which are found in the East Indies, India, China, Africa, and the Malay archipelago. The hornbill, with its great horny beak, is among the most curious of birds.

All of the birds pictured are represented by mounted specimens at the Field Museum of Natural History in Chicago.

Who Are the Hawaiians?

(Hawaiian News Bureau photo.)
Typical beauties of the Hawaiian Islands. These three all are members of the Polynesian racial group, and (left to right) are Filian, Samoan, and Hawaiian.

How an Insular Eden Was Peopled with a Carefree Race 1,400 Years Ago

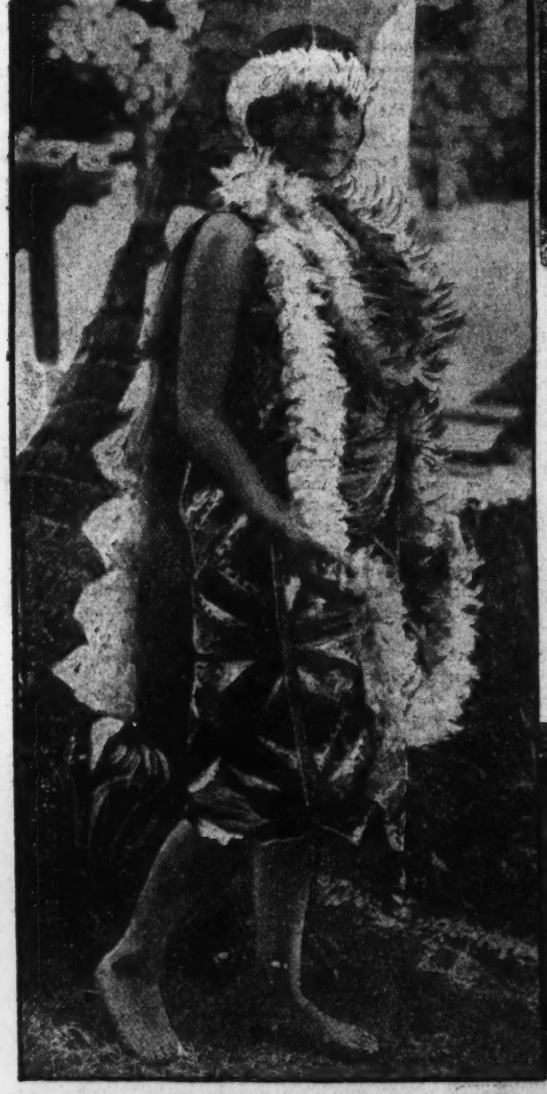

At left: A queenly daughter of Hawaii in a costume of native kapa cloth and decorated with the regal feather leis.

(Associated Press photo.)
At left: Queen of the Lei day, surrounded by her ladies in waiting. The queen and her attendants are wearing garlands, or leis, around their necks. The leis are symbols of love, and Lei day in Hawaii corresponds to May day in the United States.

(Chicago Tribune photo.)
At right: A Chino-Hawaiian girl attired for the hula dance. She is wearing a grass skirt, which emphasizes her graceful movements as she dances.

Interior of the throne room of the old royal palace of Hawaii.

By John A. Menaugh

ROMANTIC NIGHTS—a land bathed in bright moonlight—the pounding of the surf on snow white beaches—palms swaying in the gentle trade winds—the thrum of the ukulele and the tinkle of the taro patch fiddle—human voices raised in a minor chord of a plaintive song.

That is Hawaii. Or, at least, that could be Hawaii today if one could forget for a moment the sordid dramas enacted in recent months in those enchanted isles of the mid-Pacific. Much of the idealistic beauty of that insular Paradise has been blasted out by the roots in matter-of-fact news dispatches from Honolulu, which deal with vulgar violence, murder, and courtroom bickerings. Yet the carefree, pleasure loving Hawaiians, the whole native people, are not being condemned as a race, or being made to bear the burden of shame because of the waywardness of a very few.

The Hawaiians, so recent travelers tell, still are very much the same lovable islanders that they were a generation ago, despite the fact that the islands in recent years have been overrun by Chinese, Japanese, Filipinos, Portuguese, Porto Ricans, and *hooles*. The latter is the Hawaiian name for the Anglo-Saxon white men, who have dominated business and politics in the islands since they were annexed by the United States thirty-four years ago.

Who are the native Hawaiians? For an answer to that question one must turn back the pages of time possibly as far as the fifth century, to the time when the Malayo-Polynesian seafarers from Samoa, far to the south, grounded their war canoes on the pebbly beaches of Hawaii. Earlier in their history these same people had found their way to Samoa, possibly from Tahiti or the Marquesas. The human drift northward and westward from the populous islands of the Malayan archipelago and the far South seas had consumed many centuries. The copper-skinned discoverers from Samoa found perfection when they landed on the Hawaiian islands, a pleasant, constant climate, and a fertile land, with an abundance of food ripe on the trees for the plucking.

There in that new found land they entered an Eden, where they could subsist with the minimum of effort. Life became a round of pleasure and, as the population increased, the people grew indifferently lazy. The natives of Hawaii even today are extremely fond of idleness, though travelers say they are generous hearted and seldom indulge in viciousness.

The native Hawaiian, whose physical characteristics have not been altered by infusion of foreign blood, is a splendid specimen. He is above the average in stature, has a skin like tarnished copper, black wavy hair, a broad face, expressive eyes, rather thick lips, and pearly teeth. In the old days, when Hawaii still was ruled by a king, the nobles were a group apart from the common people. Many of the nobles, as well as their wives, were far above the average height and oftentimes weighed more than 400 pounds each. The *lami-lami*, or native massage, was said to have increased the physique of the native aristocrats. Stoutness in those days was the ideal of feminine beauty, and the more obese a princess the greater were considered her personal charms. Polygamy, polyandry, and the institution of the *taboo* flourished on the islands. The people became idol worshipers, believed in black magic, and took part in human sacrifices as a religious rite. Through all their lapses into utter savagery, however, they remained at heart a gentle, kindly race, light hearted and gay, and given ever to dancing and music. The garlands, or leis, which today they hang around the necks of their friends as symbols of *aloha*, or love, were a part of their ceremonies many generations ago. Though they often imbibed to excess of their native drink, *awa* or *kava*, intoxication took the form only of sleepy happiness. The Hawaiian even today is said ever to be ready to share his bowl of *poi* with a friend or acquaintance.

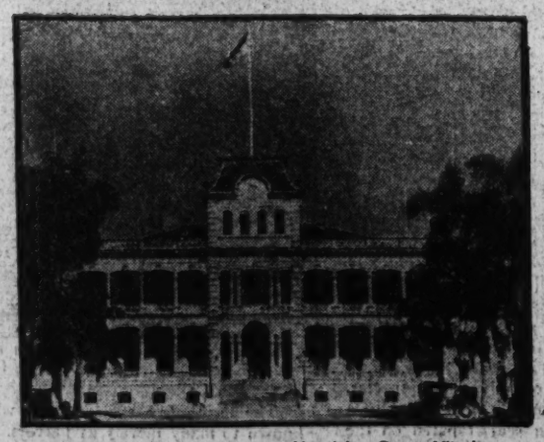

Exterior of the royal palace at Honolulu. Queen Liliuokalani was the last of the sovereigns to abide within this palace.

Back in the sixteenth century two Spanish ships were wrecked on the coast of Hawaii. The shipwrecked Spaniards are believed to have been the first white men to visit the islands, and traces of Spanish influence were found there in 1778 when Capt. James Cook found and named the Sandwich islands. Queen Liliuokalani was the last of the ruling house of Hawaii. She relinquished her throne in 1893, and a year later the republic was proclaimed. In 1898 the islands were annexed by the United States.

The pressing need for plantation labor has brought thousands of Japanese, Chinese, Filipinos, and Porto Ricans into Hawaii. Many have intermarried with the native Hawaiians, and today the full-blooded natives are much in the minority. The true Hawaiians are not considered by the *haoles* as good workers, as, almost without exception, they are looked upon as being indifferent and lazy. They still like to swim, and dance, and play about, but they shun work. Though the Hawaiians play only an unimportant part in business and politics, many of them hold minor political appointments.

Their methods of living are different from those of the white man. Their viewpoint is from a different angle than that of the foreigner. Their code of morals certainly is based on a more liberal way of thinking than that of the *haole*. Yet, with their faults, the Hawaiians still are a light hearted, generous race.

BLACK BOOTY

by Octavus Roy Cohen

Wherein Mr. Semore Mashby Tampers with the Name and Fame of Mr. Jackson Maw, Strong Man Extraordinary, Thereby Cooking Up a Pretty Kettle of Fish

SEMORE MASHBY was upon finance bent. Encased in a shiny alpaca coat, plus other conventional garments which had long since seen their best days, he traveled to the flourishing little city of Anniston, Ala., and sought an address. He was greeted by a very large and muscular gentleman, who displayed a startling lack of enthusiasm. Of all the hundred and twenty million persons in the United States, reflected Styptic Blane bitterly, Mr. Mashby was the one he least desired to see.

Mr. Mashby appeared to control the situation. Small as he was, he caused Styptic to tremble in his immense boots. Unwillingly—but without overt hostility—Mr. Blane invited his visitor to enter the cottage and then conducted him to a tiny bedroom adjoining the kitchen.

Semore was more unprepossessing than usual. Small, thin, and bald, he looked like an omen of disaster. He stared at the mammoth Styptic with bleak eyes, and Mr. Blane recalled disturbing stories anent Mr. Mashby: stories of his stern financial ability, his magic in making a dollar grow where before only one copper cent had flourished. He knew all too well that his visitor was an ebony Shylock, who exacted not only his pound of flesh but demanded that it be sirloin.

"You know what I is heah fo'?" inquired Semore.

Styptic fidgeted. "I—I got a hunch."

"Correck the fust time. I has come all the way from Bumminham to colleck that fifty dollars you been owin' me fo' th'ee months."

Mr. Blane spread his arms in a helpless gesture. "Brother Mashby, times is turrible hard."

"Uh-huh. So is I."

"What I ain't got, Brother Mashby, is no money. Not even one thin, measly li'l dime."

"I can sue you."

"Suin' me won't do no good, 'cause I ain't got nothin'. Also, you cain't garnishee me 'cause I ain't got no job, nor neither prospecks. I ain't aimin' to do you out of nothin', Semore—honest, I ain't, but——"

"Fumadiddles!" snorted Semore. "You'd crook yo' grammaw out of her false teeth if you had a good, square chance. An' tha's why I is a plumb fool fo' wantin' to do you a favor."

Styptic leaned forward with sudden hope. "You aims to do me a which, Brother Mashby?"

"A favor."

Mr. Blane shook his head. "Tain't possible, Semore. You never done nobody a favor in yo' life . . . not meanin' any offense."

The little man emitted a dry cackle: "I'se over heah to give you a chance to pay me back that fifty dollars you borried off me.

"I got a job fo' you in Bumminham—a ten days' job tha's gwine pay you fifty dollars, plus room and eatments, an doesn't you take it an' do exackly like I tell you then I'se gwine have you flang in the Bib Rock fo' doin' me out of that money."

"I assept, Semore: I assept with pleasure."

"That's the most thing you had better do. An' you can git ready to go to Bumminham with me this evenin'."

Prospect of a vacation in the Alabama metropolis held considerable appeal for Mr. Blane, but he was vaguely disturbed.

"Wh-what kind of a job you got fo' me, Semore?"

"A job where you earn fifty dollars an' give it to me. It's the on'iest way I could ever git my money back fum you, which is how come I took all this trouble."

"I understan'. But, Semore, you ain't yet tol' me what kind of a job it is."

MR. MASHBY stared appraisingly at the enormous shoulders, massive biceps, and huge hands of his host. Then he asked a question:

"Has you ever heard tell of Jackson Maw?"

Styptic's face lighted. "Golla, yes! Who hasn't?"

"I didn't ask you nothin' 'bout who hasn't. I ast you had you has?"

"Uh-huh! He's the foremostest feller whose reputation I'se jealous of."

"Good!" Mr. Mashby's wizened figure bent forward earnestly. "Seein' as you know a lot about Jackson Maw I don't got to do too much esplainin'. But I'll remin' you of this: He's a prefessional strong man, an' he has played vaudeville all over the nawth. Not on'y can he wrastle an' fight, but also he can do wonderful tricks like bendin' iron bars an' tearin' new decks of cards in half an' twisting two-bit pieces as easy as if they was noodles."

"Uh-huh. I know all that."

"Sho'ly you do. Ev'y cullud man knows all about Mistuh Maw.

"But did you ever stop to realize, Styptic, that Jackson Maw ain't never been in the south? That nobody down in this part of the country don't know him?"

"I reckon they don't . . . but I never thought nothin' about it."

"Nor neither nobody else didn't." Semore surveyed his victim. "I has seen Jackson Maw—an' I happen to know that you look just like him."

Mr. Blane flushed with pride. "Is that a fack?"

"Yeh. Of course, if anybody knowed Jackson Maw he'd see the diff'ence 'tween him an' you; but if he on'y had seen Maw's pitcher he wouldn't know was you him or was he you."

"Semore, you sho' make me feel good."

"Tha's what I aim to do. 'Cause, Styptic, when us arrives back in Bumminham you ain't gwine be named Blane. Fum the minute us rolls into the terminal station yo' name is Jackson Maw!"

Mr. Blane's initial reaction was one of pleasure, but immediately thereafter his sense of logic commenced functioning and he became apprehensive. Jackson Maw was famed for his strength and courage: ergo, any such masquerade as that demanded by Mr. Mashby must require the same attributes and Mr. Blane was quick to admit that he was short on the latter commodity.

"Why I got to be him, Semore?"

"'Cause I say so, an' also 'cause The Sons and Daughters of I Will Arise crave to hire Mistuh Maw to keep order at their convention which commences in Bumminham day after tomorrow."

Well pleased with his own clever scheming, Mr. Mashby became loquacious. He outlined in meticulous detail the colorful career of Jackson Maw, so that Styptic would know enough about his own past to make a good showing. Semore also counseled as much silence as possible, lest Styptic be betrayed by too great enthusiasm. And then Mr. Mashby disclosed another pet scheme.

"I'se sittin' pretty with the lodge now, Styptic. They is gwine be mighty happy on account of me gittin' so famous a pusson as Jackson Maw to come to Bumminham, an' I especk to git fum the convention their organizin' job fo' this districk.

"Their which?"

"Their organizin' job. The national zecutive committee is gwine pass a law at this convention authorizin' districk organizers. These fellers is gwine git each a job givin' them a percentage of initiation fees fum new chapters an' also an automobile to travel aroun' in, plus all expenses, an' all

they got to do will be to visit lots of cities, make speeches an' eat banquets.

"Sweet Mama!" applauded Styptic. "Ain't that some gran' task!"

STYPTIC played his part well the next day while accompanying various committeemen to and from the railroad stations at which tired and cindery delegates were arriving. Semore Mashby was ubiquitous, introducing Jackson Maw to each newcomer and impressing upon him that the idea of importing Mr. Maw had originated in the Mashby brain. Occasionally there was some slight apprehension that a visitor from out of town might have known the genuine Mr. Maw, but by the opening business session it became delightfully apparent that, while Mr. Maw's reputation was broad, his circle of personal acquaintances did not include any of the national delegates. From that minute on Mr. Mashby breathed easily and devoted himself to campaigning for the job of district organizer.

But it was Styptic Blane—playing the role of Jackson Maw—who held the spotlight. In less than no time he became a social lion; gazed upon with awe by all and sundry.

Styptic was not a fool; he was, in fact, inclined to be shrewd. And the original hunch came from a fat little man from New Orleans who happened to be The Most Eminent and Exalted Magnificent Supreme Commander of the national organization.

"I sho' like Bumminham," commented Styptic.

"An' us is fond of you, too, Mistuh Maw."

"I sort of would crave to live heah if I had me a good job."

"Tired of travelin' aroun' the country?" inquired the chief.

"Uh-huh. Tha's the most thing I despise." Then a grand idea caressed Styptic's brain: "I bet I'd make a swell organizer fo' you folks."

"You suttinly would," agreed the other promptly.

"Everybody knows about me, an' I could git up some fine lodges."

The fat little man was interested. "It don't pay so very much, Mistuh Maw: just commissions an' expenses, an', of co'se, an automobile."

"I'd be willin' to try it," said Styptic, struggling to conceal his eagerness, "but I reckon you fellers wouldn't hardly 'lect me."

"Silliment you talk! Ain't nobody runnin' fo' it 'ceptin' Semore Mashby."

"Oh Him?" Styptic expressed ineffable scorn. "He ain't nothin' but a li'l shrimp."

"Uh-huh. But he's a good business man, an' he's got plenty 'fluence. We sort of schum to put him in—an' I reckon we would if you hadn't mentioned that you would consider the job."

The seed had been sown and thereafter Mr. Blane worked plentifully. Given entree to all social and business functions by reason of his job, he ingratiated himself with the important members of the convention. Mr. Mashby, absorbed in his own campaigning, never suspected that Styptic was attempting to secure for himself the job which Semore craved. The little man was, in fact, so impressed with Styptic's efficiency that he returned to Styptic that gentleman's fifty dollar note before the convention was half over.

"You is sho'ly doin' swell," complimented Semore.

Styptic nodded: "You don't know half how good I really is doin'." he replied candidly.

The convention was becoming more and more brilliant. There was a succession of dances, barbecues, bridge parties, and business meetings. Daily, Mr. Blane was becoming more popular with the members of the executive council. He campaigned earnestly and ruthlessly. And then, on a night when the convention had run half its course, the executive committee met for action on the matter of appointing district organizers.

STYPTIC was there, of course, broad and friendly. Semore was present—a trifle nervous, but not really worried. The subject was introduced by the fat little man who was The Most Eminent and Exalted Magnificent Commander of the national.

This gentleman started by explaining the need for scientific expansion so that The Sons and Daughters of I Will Arise might take its rightful place among the truly great colored fraternal orders. Then he designated the modestly beaming Semore Mashby, whose virtues he extolled without stint.

"But, gemmum an' ladies," continued the portly little man, "there is one man who is better fitted an' is entirely mo' qualified fo' the job than even Brother Mashby. I has investigated him pussonal, an' take great pleasure in nominatin' him myself. Brethren and sister'n, I offer you fo' this districk the name of Brother Jackson Maw!"

Semore's jaw dropped and his eyes distended. He sidled closer to Styptic and whispered hoarsely: "Jump up an' tell 'em nothin' doin'!"

But Styptic did not move. He smiled through a bedlam of applause in which he heard several enthusiastic seconds to the chief's nomination; then the voice of the chairman announcing that nominations were closed. Immediately thereafter the convention hall rocked with acclaim as Styptic was forced to rise and acknowledge his election. He did this with a modest and becoming speech:

"Gemmum an' ladies—I appreciate what you has done fo' me. Of co'se I'se a famous man an' oughtn't to have no truck with no such job. But seein' as you want me—why I, Jackson Maw, is willin' to assept!"

As he seated himself Semore gripped his arm.

"Scorpion!" hissed Mr. Mashby.

Styptic turned bland, untroubled eyes upon the wrathful little man.

"Says which?" he inquired.

"You ain't nothin' but tripe! An' doesn't you git up an' resign right now, I'se gwine tell 'em you ain't who you is."

"Don't make me laugh, Semore. Performs you that deed, an' you got to confess the scheme was your'n in the fust place an' that you crooked the whole lodge. Then they'll tear you to pieces, an' I'll he'p."

Mr. Mashby considered this gloomily. He gazed upon the smug and smiling countenance of his gargantuan enemy with ill concealed loathing, and vowed that the end was not yet.

The shock had come too suddenly for Semore to fathom the extent of its damage. Until this minute he had considered himself elected to the desired office, and had laid his plans accordingly. Now he had been thrown aside—a pallid second in the race, and this impostor was to reap the harvest which he—Semore—had sown. The fact that a nefarious scheme of his had boomeranged, and that his punishment fitted the crime, made the verdict no more pleasant. Mr. Mashby discovered that he hated Styptic Blane as he had never before thought it possible to loathe a man.

In sheer desperation, he called upon Mr. Blane at midnight. Styptic's manner was distinctly frigid.

"Is you aimin' to assept that job they 'lected you to?" inquired Semore.

"Tha's the one thing I ain't gwine do nothin' else but."

"Do you reelize that you is doin' me dirt?"

"Uh-huh: I sho'ly do."

"An' that if they 'scover who you is, they's gwine commit manslaughter all over you?"

Styptic advanced and glared at Mr. Mashby. "Listen at me, chitlin'; this heah lodge ain't gwine 'scover nothin'. 'cause the on'iest way they could do such would be th'oo you, an' was you to tell 'em about me, I'd also have a heap to say an' they'd run you out of Bumminham so fast the soles of yo' shoes would look like a picket fence. Also, Brother Mashby, while I admit I ain't got much courage, I sho' could scramble you did you make me mad."

The unethical little man gazed up at the unethical big man. The glance was heavy with hatred, not to say dislike. Then Semore turned abruptly and strode from the room.

One fact stood out starkly: He must rid Birmingham and himself of this outrageous impostor, and he must do it in such a manner as to be unsuspected.

He already had destroyed Styptic's note for fifty dollars and, even though he eventually would receive that fifty from the lodge at the conclusion of the convention, he felt that the trade was a poor one. Thanks to his own duplicity, he had deprived himself of a job—plus automobile—which he coveted, and the thing which caused him to grind his teeth in futile rage was the knowledge that, sans Styptic, the job would have been his.

HE ENSHROUDED himself in a mantle of black thoughts. Eventually an idea emerged and Mr. Mashby's eyes glittered. Without worrying about expense, he made two long distance calls and early the following morning entrained for Columbus, O. On reaching there, he went via taxi to a modest little hotel and inquired for Mr. Jackson Maw.

He was ushered into the presence of that heroic and muscular gentleman. It was instantly apparent that however much Styptic Blane might resemble Jackson's pictures, he was actually no twin to Mr. Maw. Jackson seemed smaller, but somehow more formidable. His brows beetled and his jaw was wide and square. Mr. Mashby extended to Mr. Maw a new deck of cards.

"Lemme see you tear 'em," he challenged.

Jackson, considerably amused, obliged with an esse which astounded the visitor from Birmingham. But Semore was not yet satisfied. He presented the big man with a half dollar.

"Bend that."

It was duly bept.

"You really is Jackson Maw," sighed Semore.

"You is dawg-gone tootin' I is. Who said I wasn't?"

"Nobody. But somebody else said he was."

Mr. Maw expressed interest and Semore asked a question.

"Brother Maw—was you to 'scover that another feller was declarin' he was you, an' furthermo' that he was obtaining money an' jobs under yo' name: what would you do about it?"

Jackson's eyes narrowed to slits. "Was I to find a feller doin' such," he said grimly, "I'd take him in my two hands—thisaway—an' crack him in th'ee pieces. Then I'd take each piece an' tear it half in two. Then I'd punch him in the nose an' kick his ribs in. After that, I'd sort of commence gittin' rough."

Mr. Mashby smiled beatifically. "Golla! Them words execute sweet melody to my ears." Simply but graphically Mr. Mashby then unfolded to Mr. Maw the story of Styptic's masquerade—being careful to omit all mention of his own complicity.

He explained to Jackson Maw that he had come to Columbus only because he himself was an honest, self-respecting citizen who desired that his fellow men should not be tricked. He demanded of Mr. Maw that under no circumstances would his name ever be mentioned in connection with the drama he was planning, and this promise Mr. Maw readily gave.

Jackson was furious. He was even downright murderous at the thought of what was taking place in Birmingham. He explained that he was not at the moment working and wished he could afford to do something about it. Semore promptly rose to this bait and offered Jackson Maw one hundred dollars cash money which was to be paid at the moment when Styptic was publicly exposed and chased from the Alabama metropolis.

Mr. Maw undertook the commission with an alacrity boding ill for Mr. Blane.

. . . . . .

They arrived in Birmingham in the late afternoon and Semore escorted Mr. Maw to Bud Peaglar's place, where he

(Continued on Page Nine.)

Riding High and Dry Across a River in Wales

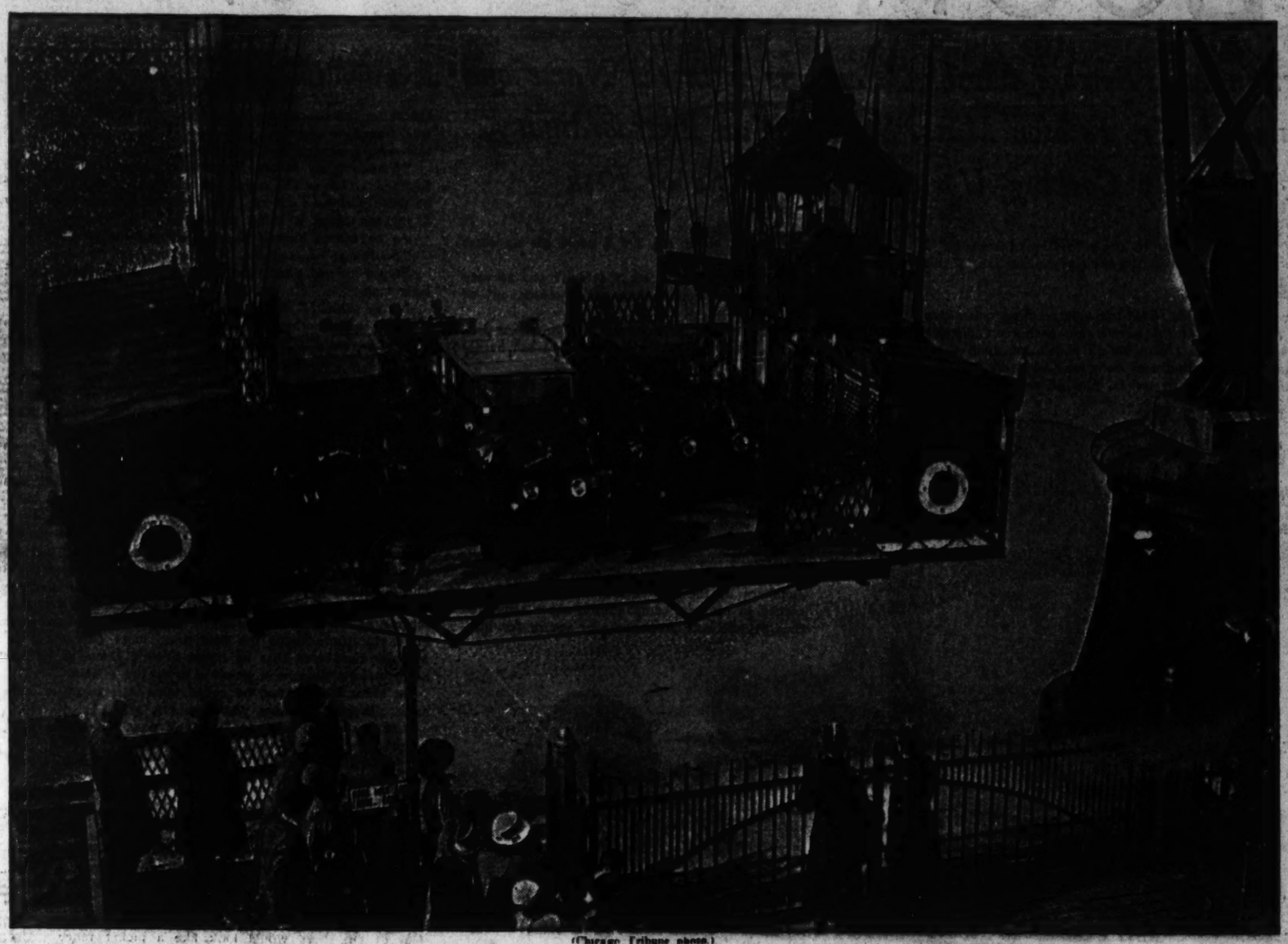

(Chicago Tribune photo.)

ACROSS the River Usk at Newport, in South Wales, is one of the strangest bridges in the world. It is a transporting bridge rather than a roadway, and pedestrians and vehicles are carried across the river on a moving platform high above the water. The span of the bridge is of sufficient height to permit steamships to pass under. The moving platform, which accommodates six automobiles, is swung on cables from trucks on the span above. The platform makes many trips back and forth each day, those wishing to cross the river never being compelled to wait more than a few minutes. The accompanying picture shows the moving platform of the bridge in operation.

An Early Depression Throne

(Acme photo.)

IN THE seventeenth century anyone who failed to fulfill his promise to pay was forced to sit in the "debtor's chair." Two large clamps were fastened around his legs and the chair would then be tilted backward, and his creditors were permitted to pelt him with overripe fruit or douse him with water. The accompanying photograph shows a debtor's chair on display in the Washington gallery at Washington, D. C.

Observing the Behavior of a Crack Train

(Acme photo.)

GREAT BRITAIN'S crack railroad train is the "Flying Scotsman," which runs from London to Edinburgh without a stop. This is said to be the longest non-stop run in the world. Before the train was placed in service recently the operating line made extensive studies of its performance in test runs. The dynameter car which was attached to the train was a veritable research laboratory in which engineers checked up on every pulsation of the great locomotive and on every turn of the wheels of the coaches. The data obtained enabled the railway company to put the train into service thoroughly equipped to operate the entire distance between the two cities at maximum speed. The picture shows engineers in the dynameter car procuring all necessary information to take the bumps out of travel.

A Sight to Make Any Little Red Hen Proud

(Acme photo.)

THINK of all the eggnogs and omelets that could be made from all of the bucketsful of eggs pictured here! It appears as though there are enough eggs in sight to feed a standing army, yet these are hardly a "drop in the bucket" to the grand total of eggs laid annually by the 225,000 hens on an experimental and demonstration farm at Runnymede, Cal. Last year this vast hen farm produced 31,500,000 eggs, and this year a large increase is expected, through the addition of 125,000 pullets, which will begin laying soon. The young women in the picture are egg gatherers, who move from nest to nest collecting the eggs as rapidly as they are laid. So far no machinery has been perfected to collect the eggs automatically, so the big experimental farm has to depend entirely on the hens and the young egg gatherers.

Not a Massmeeting—Just a Happy Family

(Chicago Tribune photo.)

THE two parents pictured here, surrounded by their offspring, need have little fear of being left alone in their old age. Here are sixteen good reasons for them to feel proud, the reasons varying in ages from a week to 21 years. There is one set of twins in the family, James and Michael, who are 21 years old. One of the daughters is married. The father and mother of all these healthy looking children are Mr. and Mrs. Henry Metcalfe, of Jersey City, N. J.

Admiring His Famous Collection of Fiddles

(Acme photo.)

THE hobby of Capt. John G. W. Dillin of Media, Pa., is violin collecting. In the last twenty years he has collected more than fifty of these instruments, some dating back more than a century, to the time when violin making was one of the recognized arts of France and Italy. Capt. Dillin is of the opinion that many of the modern violins are of just as fine craftsmanship as those built by the old masters, but admits the old instruments are much superior in mellowness of tone. Capt. Dillin is pictured here with a few of the instruments of his unusual collection.

The Gendarmes of Paris Test a New Gas Persuader

Firing a blast from the gas pistol which is designed to render a victim unconscious without doing him permanent injury. Anyone inhaling the gas loses consciousness for ten minutes and is blinded for an additional ten minutes.

(Acme photos.) A close-up of the pistol, showing the gas chamber fitted over the muzzle. The pistol is loaded with blank cartridges, and when one of these explodes a cloud of gas is blown out for a distance of about ten feet.

AN ATTACHMENT for an ordinary pistol by which a victim may be rendered unconscious without suffering permanent injury is being tested by the Paris police. A cone-shaped chamber containing gas is fitted over the muzzle of the revolver, which is loaded with blank cartridges. When a cartridge explodes it throws a blast of the gas for a distance of about ten feet. Anyone inhaling this gas becomes unconscious for ten minutes and remains blind for an additional ten minutes after recovering consciousness. This weapon was invented by a Parisian named Professor Diou. He believes that it will be of great aid to the police in quelling riots, and claims that it will be a more effective tool for putting down disturbances than any of the devices now used by the authorities. It is customary to cope with mobs by hurling tear gas bombs or showering the rioters with powerful streams of water from fire hoses. When these methods fail to hold crowds at bay, police resort to the use of night sticks. In extreme cases, riot guns, which fire buckshot, are employed, but these weapons are sometimes as much of a menace to the bystanders as they are to members of the mob.

The Old and the New in Highways of the Desert

(Acme photo.)

TWO roads running side by side across the desert near Yuma, Ariz., furnish a contrast between the old and new in engineering. The wooden road in the center of the accompanying picture rapidly is being obliterated by drifting sands. It was used many years ago by wagons which made the long, hot trip across the Arizona deserts to California. The new concrete highway on the right has been designed to be almost impervious to the assaults of nature. Whereas the old road was laid directly on the floor of the desert, the new one has been built upon an embankment raised to a height sufficient to insure it against being covered by wind-blown sand. There is a great deal of traffic along this highway, as it is one of the main southern routes for automobile tourists to the Pacific coast.

For Painting Signs on the Clouds

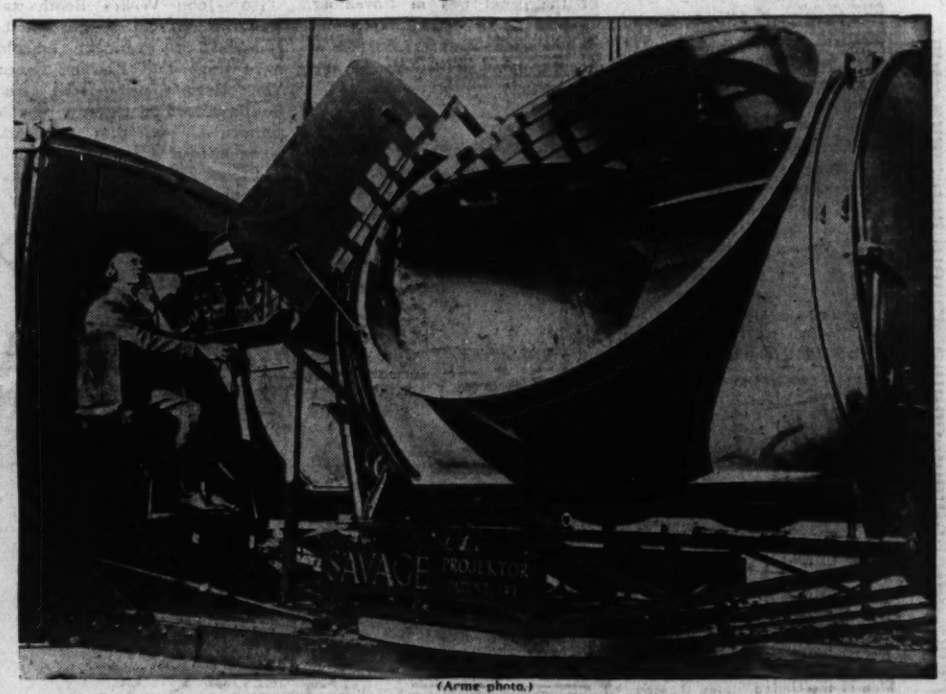

(Acme photo.)

AN apparatus for skywriting has been perfected recently which will make it possible to throw words 2,000 yards into the clouds. The individual letters are set in front of a 1,500 candlepower light and a huge mirror, which reflects them against the sky. Each letter is more than 400 yards in height. The accompanying photograph illustrates the machine, which has been constructed in Berlin. It has been pointed out that this instrument may be adapted for purposes of advertisement, turning the sky into a gigantic billboard. In some European localities, where a proposal of this kind was made, there was considerable agitation against it, on the basis that the skies were public property.

Producing a Serpent by Magic

WHEN one ordinarily thinks of a snake charmer he has in mind a turbaned Hindu squatting before a basket of cobras, the hooded heads of which weave back and forth to the music of the charmer's tiny pipe. But all snake charmers are not Hindus, and India is not the only country in which exhibitions with snakes are a common sight. Pictured here is a snake charmer of North Africa. He is not only a charmer, but a magician as well, as he is shown above just after he produced his writhing reptile apparently from nowhere. This entertainer carries his own orchestra, the happy musician pictured at the right thumping on his native drum.

Afternoon Tea in Kazakstan

(Acme photo.)

WOMEN of Kazakstan, in eastern Russia, are shown here enjoying cups of tea during a lull in their day's labor. The Kazaks are descendants of nomadic Mongols and Tartars who pushed their way as far west as the Volga river. Kazakstan is now one of the soviet republics. The geography of the country—its vast, semi-arid steppes—inclined the inhabitants toward cattle breeding from earliest times, and a great part of the population still lives in a primitive way, wandering here and there to find water and pasturage for the animals. In some of the more fertile sections, agriculture is developing. For the most part, however, the men herd cattle while the women spin and weave.

An African Tribal Prince and His Retinue

(Chicago Tribune photo.)

THE natives of Africa frequently attire themselves in the most nondescript of costumes, when indeed they adopt any costume at all. This shows the prince of a tribe along the west coast attended by his retinue, a member of which is protecting him from the rays of the sun by holding an ordinary umbrella over his head. Although European tourists are watching the parade, the natives are not changing their customs nor their costumes in the slightest for the benefit of the visitors. They are serious about it all.

"The Front Page" of History

The Week in the News of Other Years

IMPORTANT events of today are news. Tomorrow they become history. If they are of sufficient importance they remain as history, to be recalled from time to time on through the generations, centuries, and ages, as long as civilization shall exist. What was big news in former years has come down to us today as history. A few of the dates of history, falling within the week beginning today, have been selected at random for the following installment of the record of civilization:

April 24

1558—Mary Queen of Scots, of the house of Stuart, was married in France to the dauphin Francis, who afterward became King Francis II. Mary was betrothed at the age of five and married at the age of sixteen. Francis died in 1561. The death warrant for Mary was signed by Queen Elizabeth of England on Feb. 1, 1587, and a week later the unhappy queen was executed.

1815—Anthony Trollope, famous English novelist, was born in London. He was of a long line of literary men, all of whom he exceeded in literary fame. He died in London Dec. 6, 1882.

1898—Spain declared war on the United States. The next day the United States congress declared that war had existed since April 21. Spain was decisively beaten on land and sea, with the result of ultimate independence for Cuba.

April 25

1214—King Louis IX. (St. Louis) of France was born. He was crowned at Reims on Nov. 29, 1226, to become the ideal king of the middle ages. He was the peacemaker of Europe and a profound Christian, taking part in two crusades. He died of the plague in North Africa Aug. 25, 1270.

1284—Edward II. (of Carnarvon), king of England, was born at Carnarvon castle. He was the son of Edward I. and Eleanor of Castile and became king on July 7, 1307. Seven years later he was defeated by the Scots under Bruce at the battle of Bannockburn. Edward renounced the throne on Jan. 20, 1327, in favor of his son, Edward III., and on Sept. 21 of the same year he was put to death by his enemies.

Oliver Cromwell.

1599 — Oliver Cromwell, lord protector of England at the time of the commonwealth, was born. He was installed as protector Dec. 16, 1653, four years after the execution of Charles I. Cromwell died Sept. 3, 1658.

1859—Actual work on the construction of the 100-mile Suez canal, linking the Mediterranean and the Red seas, was begun. The first spadeful of sand was turned on the site of the present city of Port Said. The formal opening of the canal was in November, 1869, when 68 vessels, upon one of which rode Empress Eugenie of France, paraded through the new waterway.

April 26

1834—Charles Farrar Browne (Artemus Ward), famous American humorist, was born at Waterford, Me. He began his career as a printer. In 1866 he went to England, where he had gained popularity through his writings. He died at Southampton March 6, 1867.

1846—The United States congress declared war on Mexico. Troops from the States were victorious against the Mexicans, and Mexico City finally was captured and held until the treaty of Guadalupe-Hidalgo ended the war in May, 1848.

1865—John Wilkes Booth and David E. Herold, sought as the assassins of President Lincoln, were trapped at Bowling Green, Va. Herold surrendered, but Booth, according to most reliable authorities, was shot to death. Some historians say he was slain by soldiers, others contending that he committed suicide to avoid capture.

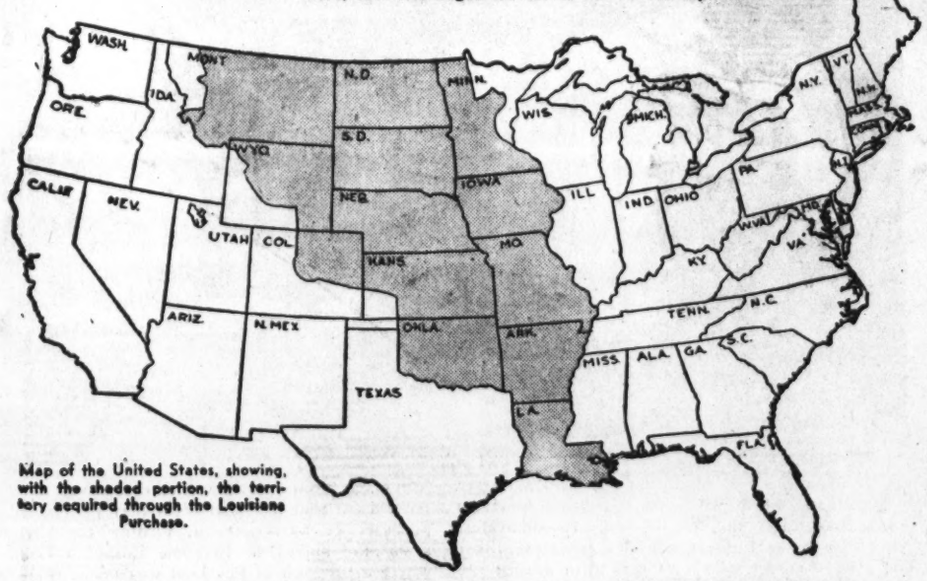

Map of the United States, showing, with the shaded portion, the territory acquired through the Louisiana Purchase.

April 27

1791—Samuel Finley Breese Morse, American artist and inventor of the telegraph instrument, was born at Charlestown, Mass. He was graduated from Yale in 1810. His telegraph instrument was perfected in 1836. Morse died in New York City on April 2, 1872.

Samuel F. B. Morse.

1822—Ulysses Simpson Grant, famous military leader and 18th President of the United States, was born at Pleasant Point, O. He was graduated from West Point in 1843 and later served through the Mexican war. He had retired from the army when the Civil war broke out, but reentered service as a volunteer officer, to rise to the supreme command of the Union forces. He was elected President in 1868 and re-elected in 1872. Grant died at Mt. McGregor, near Saratoga, N. Y., July 23, 1885.

The Duke of Wellington.

1898—The fortresses and land batteries of Matanzas, Cuba, were bombarded by an American fleet.

April 28

1442—Edward IV., king of England, was born at Rouen, France. He died at Westminster April 9, 1483. He became king by conquest March 4, 1461.

1758—James Monroe, fifth President of the United States and father of the Monroe doctrine, was born at Monroe's creek, Westmoreland county, Virginia. He served in the house of representatives, in the senate, as governor of Virginia, as minister to England, as a special representative to negotiate the Louisiana Purchase, and as secretary of state and secretary of war in Madison's cabinet. He was chosen President in 1816 and re-elected in 1820. Monroe died in New York City July 4, 1831.

1917—The house and the senate passed the selective draft army bill to raise an American army for the World war. Through the measure 2,810,296 were inducted into the service. Nearly 2,000,000 others enlisted in the army and navy in anticipation of being called. Twenty-four million were registered for the draft.

April 29

1769—Arthur Wellesley (or Wesley), first duke of Wellington, was born. Historians are uncertain as to the place of his birth, but believe it was either at Dungan castle, Meath, or at Dublin. He entered the British army as an ensign in the 73d Highlanders in 1787 and rose to the rank of commander-in-chief of the army. He served in a number of campaigns in India and through several continental wars and died Sept. 14, 1852. Wellington's most notable achievement was the defeat of Napoleon at Waterloo.

April 30

1789—George Washington was inaugurated as President.

1798—Congress created the navy department. The American navy previously had been under the war department. The first secretary of the navy was Benjamin Stoddert.

1803 — The United States and France concluded negotiations for the purchase of Louisiana territory by the former. Louisiana was admitted as a territory of the United States Dec. 20, 1803.

1812—Louisiana was admitted to statehood.

1904—The Louisiana Purchase exposition at St. Louis was formally opened.

Beauty—the Jap Stage Brand

(Chicago Tribune photo.)

EACH race has its own standards of beauty. This Japanese girl might not create a sensation on a New York or Chicago stage, but in Tokio she has become a great favorite. She fulfills all the requirements for oriental beauty, and critics have said that she possesses considerable histrionic ability as well. Her name is Kikuko Morisume, a name that has become famous upon the Japanese Rialto. In the accompanying photograph she is shown dressed for one of the leading roles in a drama called "Kirihitcha."

Wrapping Butter by Machine

(Acme photo.)

AT the recent national dairy and ice cream exhibition in London many ingenious machines were demonstrated to the spectators who flocked in from all parts of the British isles. There was a great variety of mechanical churns, ice cream freezers, cream separators, and similar devices, but perhaps the most intricate apparatus shown was the one pictured here, which automatically formed and wrapped bricks of creamery butter. Butter, in bulk form, is fed into the machine, as is shown at the left. The apparatus formed the butter into bricks, wrapped the bricks in waxed paper, and turned them out ready for packing and shipping.

A Kurd Chief and His Bodyguard

(Associated Press photo.)

KURDISTAN is a province in Persia inhabited largely by Kurds, a race of wild and lawless people. Kurds also are found in Turkey and Russia, where they live in the mountainous regions and mix brigandage with their nomadic lives. There are approximately 800,000 Persian Kurds, 1,650,000 Turkish Kurds, and 50,000 Russian Kurds. Although the Kurds are a wild and somewhat primitive race, they take great pride in their ancestry, many families tracing their descent back to the Omayyad caliphs. Sinna, the capital of Kurdistan, is famous for its beautiful rugs, some of which are exported to western Europe and America, where they bring handsome prices. Pictured here is a chieftain of the Persian Kurds with his two sons and his bodyguard. The boys, shown at the front of the group, are 9 and 12 years old and big enough to bear arms. The chieftain is the father of 13 daughters and 10 sons.

Producing Horns for the Talkies

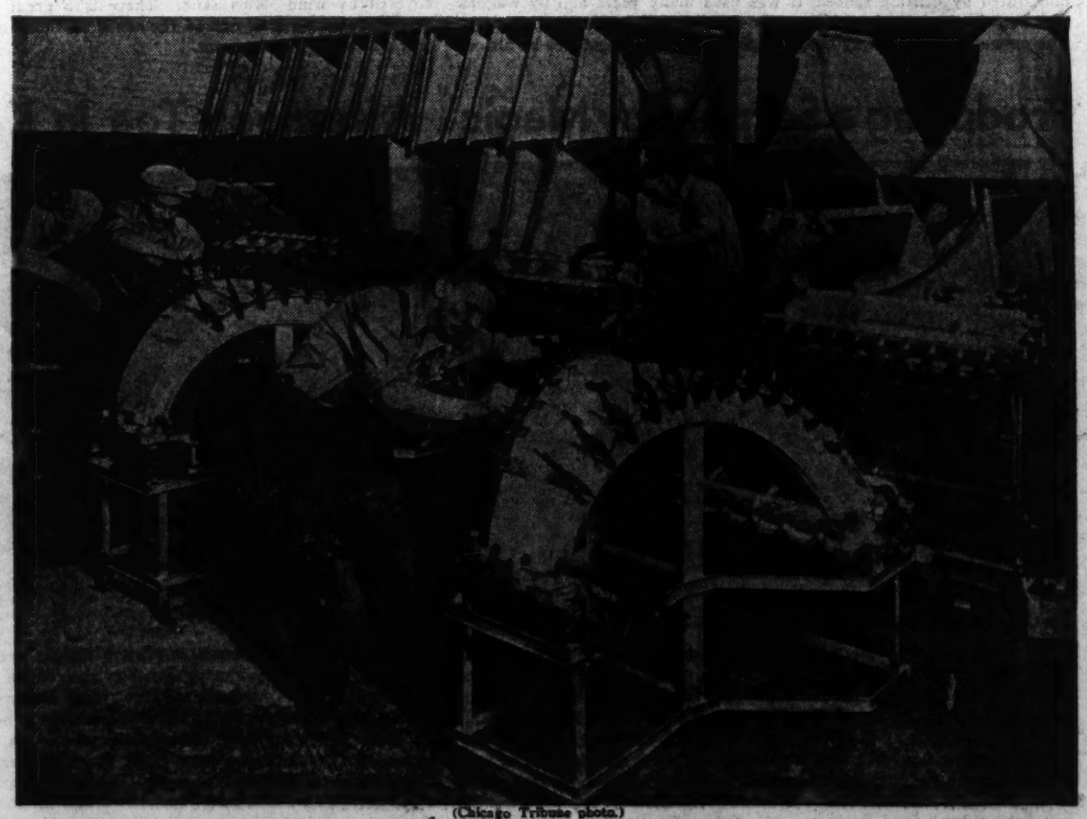

(Chicago Tribune photo.)

EVERYONE remembers the first sound pictures of a few years ago and how distorted in many instances were the human voices reproduced. Since those first talkies there has been considerable improvement. The talkies of today are almost perfect in their reproduction of the voice, and this near approach to perfection is due largely to improvements in the sound chamber and horn of the reproducing instrument. Pictured here is a group of workmen assembling sound picture horns in the plant of a big electrical company in Chicago. The work requires highly developed craftsmanship, as the evenness of the curve in the horn structure is of utmost importance for fine tonal quality.

Feminine Clowns of the Films

How the Cinema's Funniest Woman Mimes Made Their Comedy Click in a Big Box-Office Way

By Eleanor Vaughn

"BE A COMEDIENNE, sweet child, and let who will be he-pur-si-fied." This is a new motto for aspiring screen stars. Why? Because comediennes are beating the beauties in the little game of "box office."

The greatest of these is Marie Dressler, a very young woman of sixty who started out some forty years ago in light opera and since then has experienced everything from chorus work to stardom. Her forte is being funny, and she's good at it—so good she can dictate to directors, buy herself diamond bracelets—and let herself get fat. Which is at least one more right than any other screen star can exercise.

It wasn't always thus; Marie says she knows more about depressions than the demons who invented 'em. It was a private depression that brought her to the films a few years back. She felt fortunate when she landed a job doing "bits" at $75 a week. Her reward was five years in coming; but when it came, in the form of a tremendous personal triumph in "Anna Christie," movie critics kicked up their editorial heels in glee. Applause was long and loud.

Then in 1931 came the classic "Min and Bill," a picture that made movie history. For her work in it Marie Dressler, listed as a "rough comic," was declared the biggest star in the movie firmament. The Motion Picture Academy of Arts and Sciences presented her with a gold statuette for the year's finest acting.

Marie's feat of elevating clowning out of the slapstick cellar brought a different and more worthy kind of recognition to other comediennes.

Polly Moran, who runs Dressler a close second in popularity and who frequently teams with her, had enjoyed mild success on the stage and in vaudeville, where Mack Sennett found her. In his comedies she was a success, too, but in those days clowns were clowns to the public, which never dreamed that behind Polly's pie-smeared mask were the makings of another screen star. Polly's specialty in the old days was slapstick pure and simple, but when a smart director put her in "The Callahans and the Murphys" a new day dawned. She has enjoyed great popularity since then, not only because she forgets feminine vanity but because she's an intelligent actress. Her last picture was with "Schnozzle" Durante in that incredibly titled opus, "The Passionate Plumber."

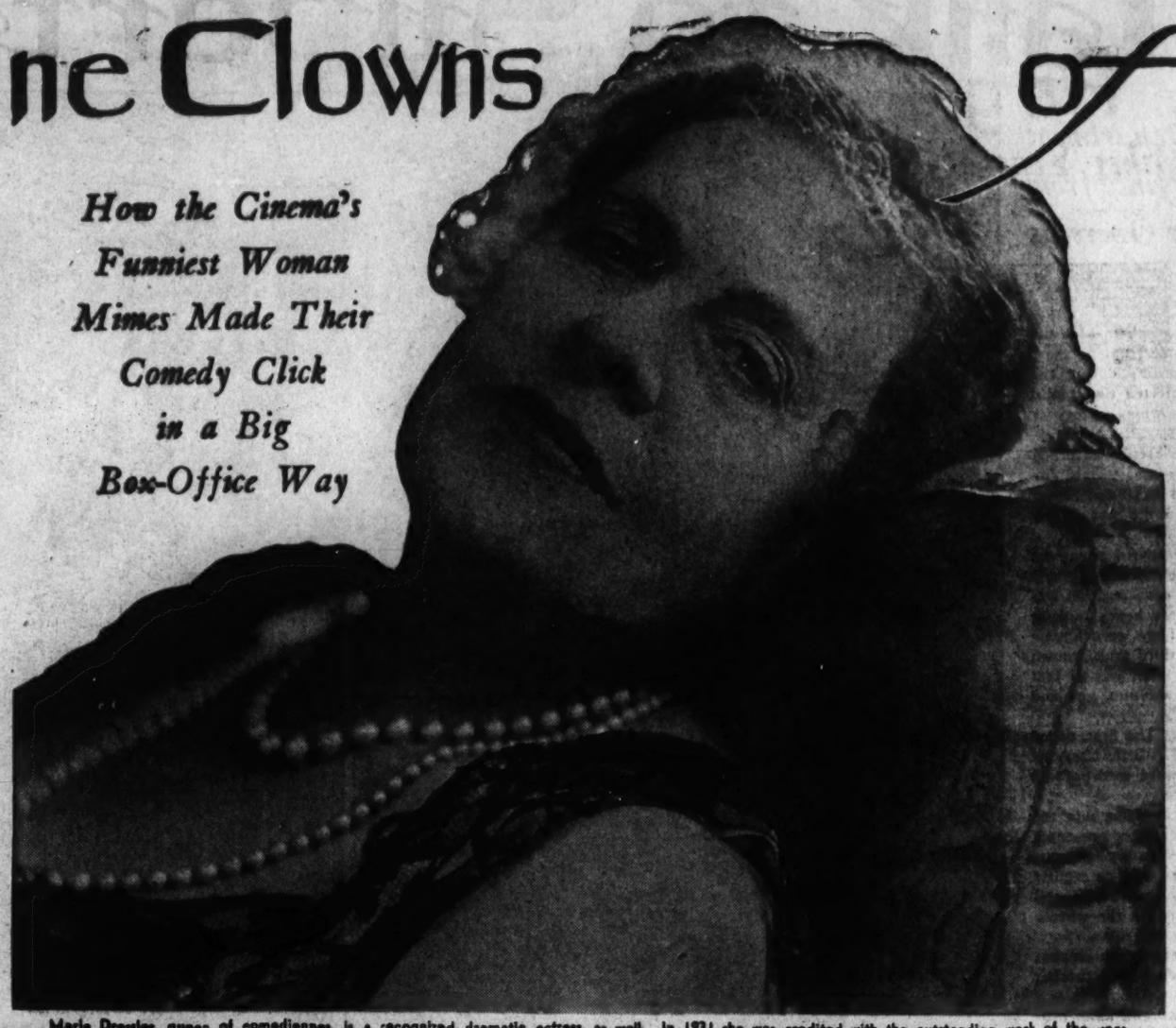

Marie Dressler, queen of comediennes is a recognized dramatic actress as well. In 1931 she was credited with the outstanding work of the year

Polly Moran who never fails to get a laugh.

In this corner, Miss Dressler; in that Miss Moran . . . as a caricaturist sees their celluloid bickerings.

Louise Fazenda is a graduate of the Mack Sennett school with a genius for comedy.

Louise Fazenda is a little girl from Lafayette, Ind., who has done very well indeed. Her family moved out to the film center when she was a child with no idea of promoting a career for little Louise. They just liked the climate. But Mack Sennett, who saw Louise one day, liked HER. He recognized and developed her genius for comical makeup and what's blanketed as low comedy. Louise is at her best as a slavey with a bucket of suds, surrounded by the good old props of a spill, a chase, seas of mud, pigtails, banana skins, and leaky plumbing.

Edna May Oliver, like Dressler, is a trouper whose name on the stage is worth a great deal. She's a long, lanky woman, usually portraying a prim maiden aunt type with a stiff neck and a penchant for battleship hats. Her very entrance on a scene provokes a chuckle. Her "Ma Pettingill" on the stage was a classic which enjoyed a long run and in which her characterization of the title part was lauded to the skies. In the more recent "Cradle Snatchers" her subtle lines and absurd dress and gestures were big contributions to the play's success. Her first important vehicle in the films was "Fanny Foley Herself," for Warner Bros. She was the star, portraying a vaudeville actress whose earnings supported two daughters, a bit ashamed of their mother's profession. As a picture it didn't set the world on fire, but it did demonstrate that the gangling Edna May could get her comedy over on the screen as well as on the stage. She's expected to do big things in the films.

Charlotte Greenwood, like Edna May Oliver, is another stage star recently turned in earnest to the screen. Charlotte is the long-legged comedienne of the hilarious "Letty" shows. She's unutterably gay and silly—a high-kicking feminine clown. She made a film version of "So Long, Letty," then was in "Palmy Days" with Eddie Cantor. She, too, can claim a brand of humor that is "box office," so Charlotte, though she's no Garbo, is coming right up to the front rank of screen attractions. Her last picture was "Cheaters at Play," for Fox.

Charlotte Greenwood's fame rests on very long and, some say, double-jointed underpinnings.

A stage veteran, Edna May Oliver, is winning new laurels on the silver screen.

All in all, these comediennes bear watching. They're not beautiful, nor glamorous, nor bristling with sex appeal, but they have a public. Ask the girl in the cashier's box, who counts the shekels that invariably roll in when their names are in lights outside the theater.

From Tank to Supertank

How the United States Ordnance Department Has Developed Formidable War Engines from Lessons Learned in the Great Conflict Overseas

By Whitley Noble

EVERYONE familiar with the history of the World war remembers how the first British tank attack surprised the Germans on the Somme front on Sept 15, 1916. How the British developed the mechanical monsters during the war, winning many successes with them, and how the French perfected tiny tanks, swift and deadly, which ultimately played a great part in their glorious victory at Soissons in 1918, are recorded at length in every history of the war.

Through more than two years of conflict the British and the French absorbed a wealth of knowledge about the making and using of war tanks, and toward the end of the war the Americans began learning their tank lessons. The United States ordnance department now is heeding those lessons learned during the war in the development of its modern engines of destruction—the supertanks.

After the armistice was signed the American army began the study of armament and equipment from the lessons learned in France. In 1920 it was decided to develop a tank of 23 tons, 20 feet long, and with armor an inch thick. No consideration was given then, nor has been given since, to the development of the very heavy tank or the very light tank. Two tanks of this first design were built. They were known as the 1921 and 1922 tanks. A demand for more speed brought a third tank, known as the Medium Tank T1. It could travel faster than 12 miles an hour, was 21 feet 4 inches long, had a 300 horsepower engine, and was armed with a 57mm. gun and two machine guns.

In 1926 attention was turned to the development of light tanks. The first, called the T1E1, weighed 7½ tons and had a speed of 18 miles an hour. A little later the T1E2, weighing 8¾ tons, was produced. Further improvements were incorporated in a third model, the T1E3.

The Christie, or convertible tanks, designed by Walter Christie, came into the picture in 1919, but were not actually adopted until 1928, when the designer presented a chassis approved by the ordnance department heads. The convertible type permits the use of wheels for speeds of approximately 40 miles an hour and caterpillar tracks for up to 20 miles an hour. The vehicle travels on wheels on good roads, and for travel across rough country the tracks are placed in position around the wheels. These tanks are called convertible medium tanks T3. They weigh 11½ tons.

With modified equipment the Christie vehicle is being considered as a combat car for cavalry, and as modified is known as combat car T1. There is still another model, of the convertible type, known as combat car T2.

Development of the regular track laying tank has been renewed, with the production of a 15-ton tank known as medium tank T2. It is 16 feet long, has a 300 horsepower engine, and a sustained speed of 20 miles an hour. It is armed with a 47 mm. gun and two machine guns, and carries a crew of four.

A class of West Point cadets viewing an old "heavy" in operation at Fort George E. Meade, Maryland. This tank is quite like the Mark VIII. tank in use by the British at the close of the World war. It weighs more than 40 tons. The United States ordnance department considers this sort of war engine out of date and specializes on the newer light and medium tanks, the supertanks that are speedy in operation and quite effective as assault weapons. War tanks are much like automobiles; no sooner is one perfected than it is time to produce a new model. Engineers of the ordnance department are testing out new ideas all the time. (Associated Press photo.)

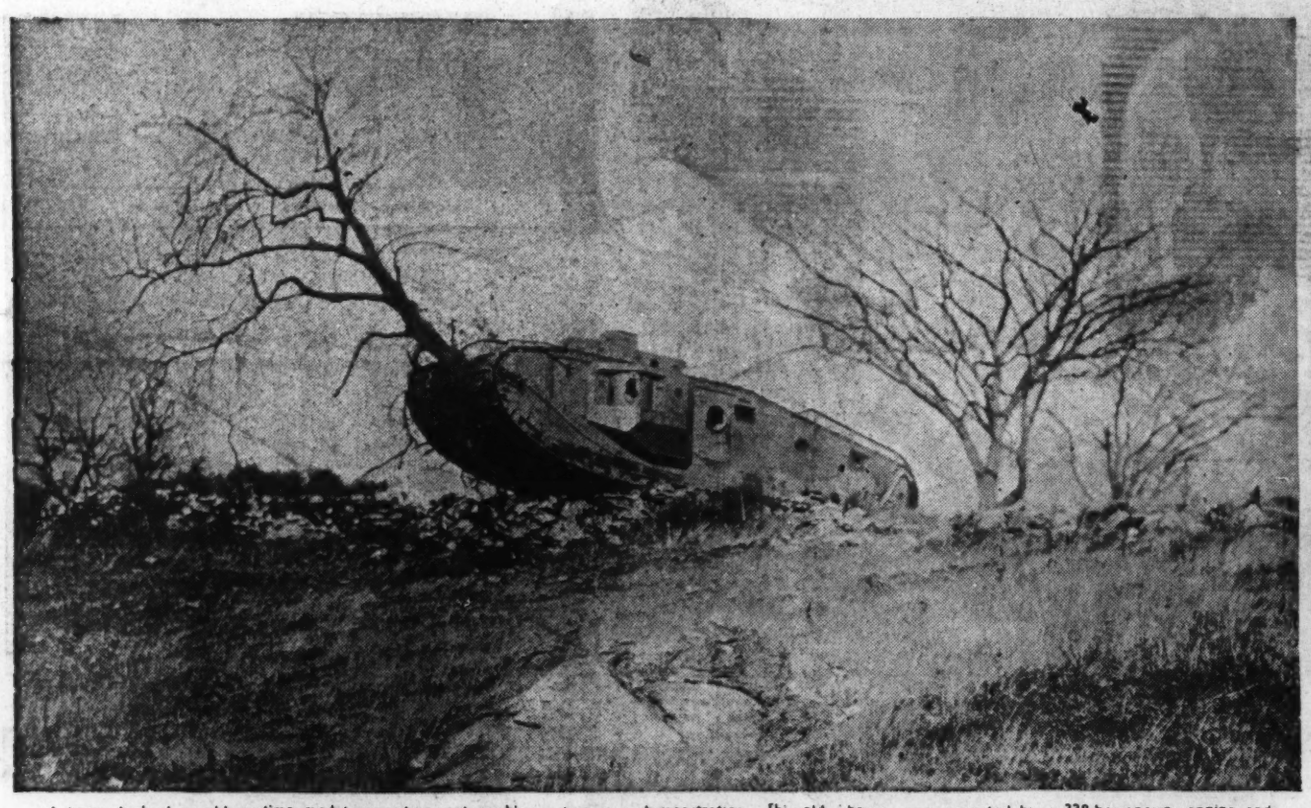

A heavy tank of an old wartime model, uprooting and crushing a tree in a demonstration. This old "heavy" was operated by a 338-horsepower engine and mounted two sawed-off six-pounders and five machine guns. This is very similar to the first of the tanks used by the British against the Germans on the Somme front. Modern American tank development has brought forth a smaller, though swifter, tank, which is it is believed would be more effective in war operations. The new American super-tanks weigh only about half as much as this monster.

(U. S. Ordnance department photo.)

Medium tank T3 (Christie), one of the up-to-the-minute super-tanks of the American army. This vehicle weighs 11¼ tons, has a 335-horsepower engine, and is armed with a 37-mm. gun and a machine gun. It operates either on a caterpillar track or on wheels, being capable of traveling 20 miles an hour on the former and 40 miles an hour on the latter. On good roads it speeds along on its wheels, and when it crosses rough or soft ground it operates on its endless track like the standard tank.

(Chicago Tribune photo.)

Tanks in maneuvers at Fort Lewis, Washington. The photograph was taken as the machines were working their way through ground pitted with excavations made to resemble shell holes. It is only during maneuvers and sham battles that tests can be carried on for the development of the war tank at the present time, though the main lessons in the improvement of the armored war vehicle were learned on the battle fronts of France when the Germans were exhausting every idea in devising defenses against tank operation. The British specialized in heavy tanks, the French favored the very light one-man tanks, while the American army of today has put its approval on the light and medium variety.

(U. S. Ordnance department photo.)

At right: Medium tank T2, weighing 15 tons and operated by a 300-horsepower engine. This tank is capable of a sustained speed of 20 miles an hour and is armed with a 47-mm. gun and two machine guns. While this American super-tank weighs considerably less than half as much as the old British "heavy," it is considered a more effective vehicle of war. The first of the wartime tanks traveled at the rate of only four miles an hour.

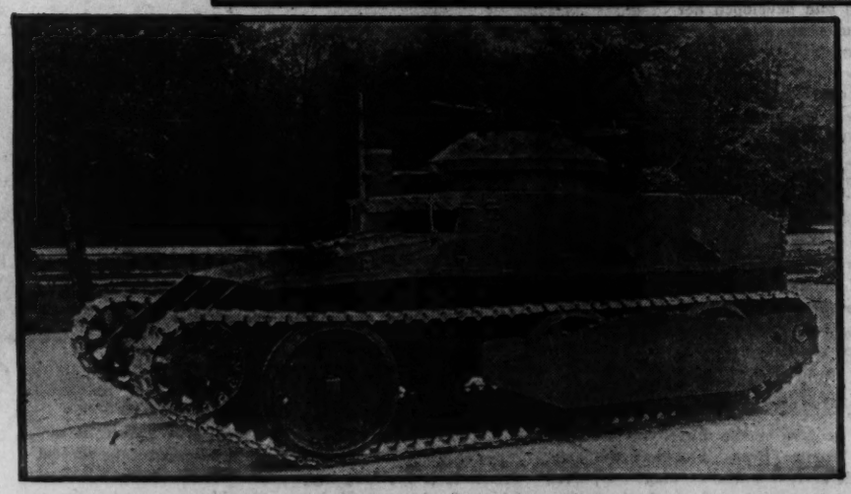

(U. S. Ordnance department photo.)

At left: Combat car T2, a convertible type wheel and track-laying tank, now undergoing tests at the Aberdeen proving ground. This vehicle weighs 8½ tons, is more than 15 feet long and has an engine of 150 horsepower. Its maximum speed on wheels is 40 miles an hour and on a caterpillar track 20 miles an hour. The car is armed with two machine guns, one of .50 caliber and one of .30

A Rub in Time Saves Nine with the Double Chin

By Antoinette Donnelly

"HONESTLY, now Miss Donnelly just how much preventive work can be done to avoid the sagging we forty odd matrons have hanging over our chins like grim specters? Tell me the truth—and no fooling."

"Mrs. Sag," as the correspondent signs herself goes on to say that she observes so many sister sufferers, women with down-plunging cheek and chin lines, she begins to wonder if all this talk of prevention isn't the well known bunk.

"I see them everywhere," she reports. "Women who look the pink of care in other ways. Clothes good. Shoes good. Nails cut nicely. Hair dressed just so. Why if preventive work means so much, don't these women show more of its benefits?"

To which we must respond to Mrs. Sag, and all her sagging sisters, that the reason probably is they wait until the eleventh hour to start on preventive work. Some of them wait until a quarter to twelve, as did the old boy appearing in the dental chair with but two teeth left.

Preventive work means preventive. It doesn't mean remedial or curative. It means beginning early enough to stop the march of chin events which is downward unless prevented.

One of the things that always impresses me with women of fifty and older, who have put in years of care on themselves (and not necessarily to the exclusion of all else) is the remarkably young tone of their neck lines. I'm thinking particularly of a woman who has just slipped over the sixty border. You'd recognize her name, because it is a nationally known one. In other features, perhaps her youth may not be expressed so lightly as in cheek and chin tissue and muscle firmness. On the whole she is wonderfully preserved. But that cheek and chin line she has pursued with a rare vigilance, and that probably is why it stands today a monument to steady, consistent preventive work.

Another woman I know is in the fifties. Marvelous chin and jaw lines, hers. The photographer never has to do any face lifting on her negatives and she has been a lifelong devotee of throat and chin line culture. Still another and another I could name, all women known to me, who prove absolutely by the best evidence that could be offered that care of neck line and throat pays a woman handsomely.

True, a number of women on in years are coming by their chiseled chin line with the cosmetic surgeon's aid. But that line, no matter how successfully it is accomplished, has not quite the same beauty as the naturally preserved one. There's just a touch of hardness, invariably, when the heavy tissue is removed and the skin drawn back tightly and tucked up out of sight. But that's your affair if you want your chin line chiseled with surgical instruments; mine not the business to protest. I shall only plead, if it is done, that you know your cosmetic surgeon and know some of his work, for the field is full of charlatans who obviously don't care whether they get your chin back on right or not.

To get back to Mrs. Sag's query:

Look at what women have done to prevent the former mid forty sag-muscled figure! They haven't done that just by wishing the years would be kind! They've fought a righteous battle with calories and fruit juices and with vegetable substitutes for former excess starch intake!

Look at what they've done to their complexions! You don't see many shriveled and frightfully wrinkled faces about, do you?

Look at what they've done to their hair. I'm speaking, of course, of women whose hair has the earmarks of care and grooming. Many of them actually have prevented graying, or postponed the day, anyway, by daily scalp stimulation and general hair care.

So why should the mere matter of a chin and cheek line daunt them? Why should muscle and tissue thereof remains immune to petting and coaxing into young matronly contour?

Don't be foolish, Mrs. Sag. Of course you can keep those muscles toned so they won't slip down when you're not looking. But 30 rather than 40 should be the beginning age for preventive work. Earlier for skin care, but because the chin line and cheek contour don't begin to lose their elasticity until the mid or late thirties, as a rule, thirty is the year we set. Anyway one shouldn't wait until the muscles show definite sagging.

If one has waited it probably will be necessary to use some good astringent along with massage and the muscle strengthening exercise I am going to give. Flabbiness under the skin appears usually with the sagging cheek. So a good exercise done at least twice a day is needed to put tone back into the muscles.

First I want to warn about these neck exercises. Certain women perform the one instructing the head to be dropped forward on the chest, brought back as far as possible, turned to right and left. Now it is a good exercise, an excellent exercise, in fact, if, too you tense the muscles as you drop the head forward and back and turn. But there is not much benefit in it if you just let the head drop and do the return and side movements loosely and aimlessly.

Tense all of the muscles in the front of the neck till you feel a strain when you drop the head back. From this position, open and close the mouth several times. Feel the pull in the throat muscles and along the jaw line. When you drop the head forward to rest on the chest tense the muscles in the back of the neck. When you turn the head to right and left, again tense the muscles. That's the real value of the exercise, the real way to restore strength to languishing muscles. If you do this one exercise properly you won't need any other. Do it properly and repeat ten, twenty, thirty times a day.

Immediately after you are through with the exercise, attend the neck, chin, and jaw line with massage, done with hands on which a good tissue cream has been laid generously. With the heels of the palms do a firm molding movement from the center of the chin line, one hand going one way, the other in the opposite direction. By molding movement I mean pressing as you mold toward the ears, giving the cheeks an uplift with the back of the fingers at the end of each stroke.

I think it best to make two separate motions in throat and chin line "molding." Anyway, give the line from chin center to ear especial coddling. There are ingenious patters that may be used for the massage, but be careful not to break down the tissues with a too brisk application of the mechanical device.

If your chin and jaw line sags noticeably, you had better use one of the strong astringents that sometimes burn and sting when applied. Ordinarily a small towel into which ice has been chopped up finely and laid on the drooping line from ear to ear will inspire a better muscle firmness.

A preventive help for those around thirty is to be careful when cold creaming and massaging the face always to work in up and out strokes. You can pull the cheek tissue down with daily pressing and pulling in downward direction. When using the cloth or tissue remover of creams, follow the up trend of hand movement; never the down.

And believe that you can just as well preserve that fine, clean, aristocratic profile of yours as you can preserve the nice qualities in your skin or the young line of your silhouette or the glossy beauty of your hair!

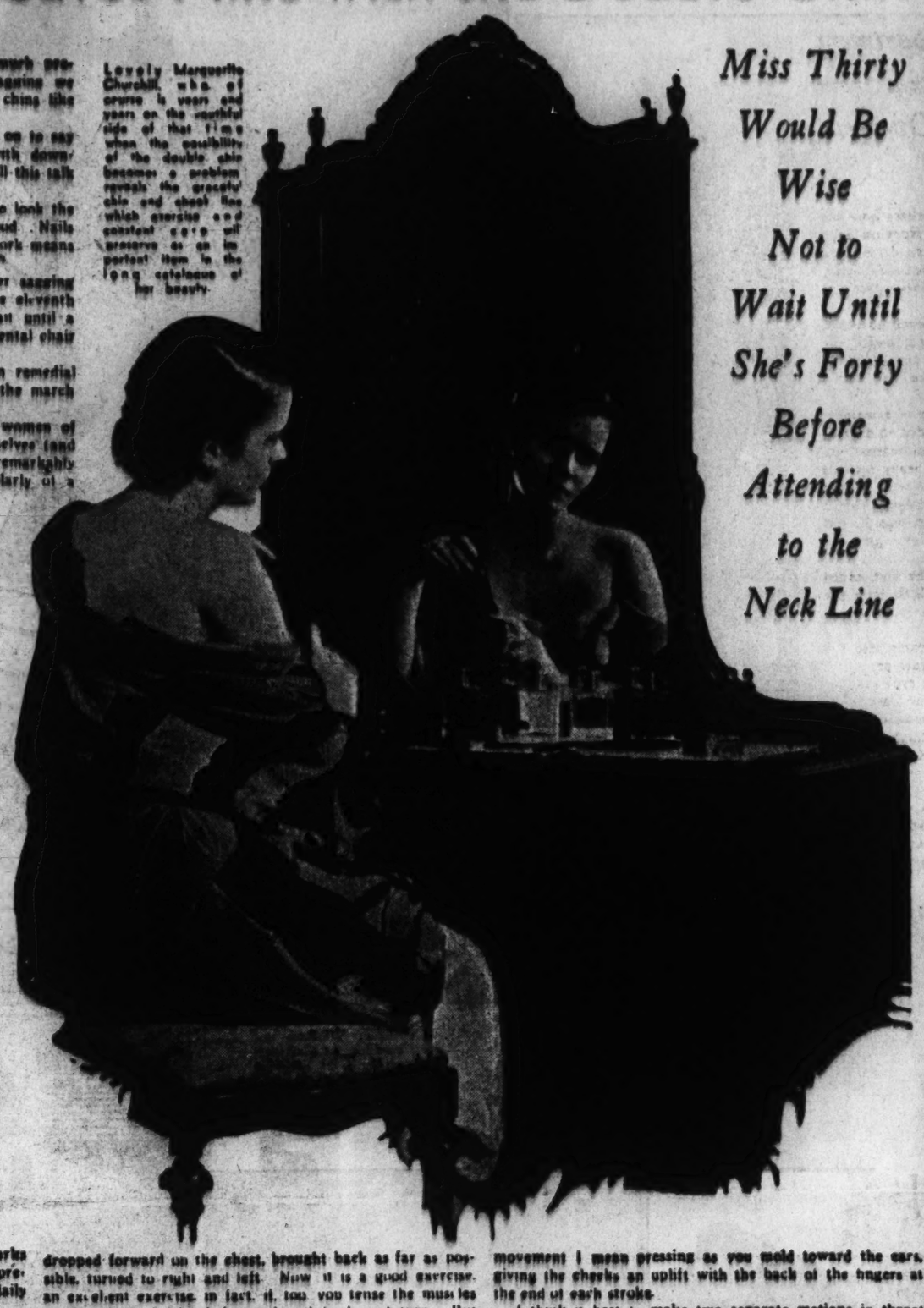

Lovely Marquette Churchill, who of course is years and years on the youthful side of that time when the possibility of the double chin becomes a problem reveals the grossly chin and cheek line which exercise and constant care will preserve as an important item in the long catalogue of her beauty.

Miss Thirty Would Be Wise Not to Wait Until She's Forty Before Attending to the Neck Line

Machine with a 2,000 Ton Push

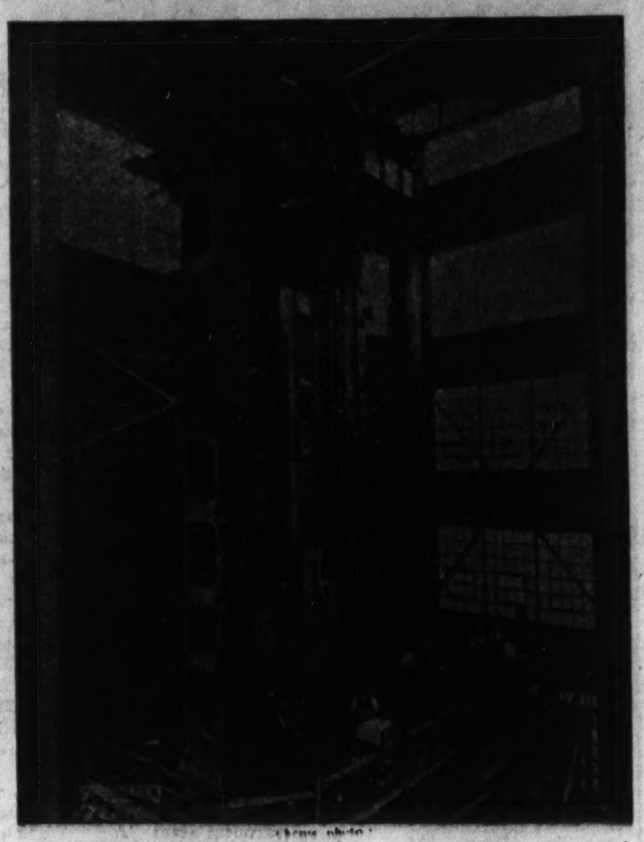

A GIGANTIC testing machine said to be the largest in the world, has been completed recently for use in the laboratories of the University of California. It is capable of taking columns 40 feet 6 inches in length and subjecting them to loads of four million pounds under compression or three million under tension. The method of load application is by hydraulic power. The accompanying photograph shows the machine just after completion.

A Celestial Weather Prophet

(Associated Press photo.)

"THIS Chinese resident of Lompoc, Cal., claims to be a descendant of a long line of weather prophets. His name is Lim Chow and his greatest ambition is to carry on the reputation of his ancestors. He has met with considerable success this year as he forecast the severe storms which have swept through southern California. He recently published a weather almanac and he is shown here autographing copies of the volume in a Los Angeles bookstore.

Innocent Looking, but Deadly

MUSHROOMS can be divided roughly into two general groups—those that are delightfully palatable and those that are deadly poison. In the poisonous group fall the specimens pictured here, the *amanit, fue mouche*, so called because their poison is so strong that it kills flies which settle on the plants. These mushrooms grow in abundance in the woods about Paris, and frequently cause the death of some gatherer who is ignorant of their deadliness. The French government, like the United States, has gone to a great amount of trouble to issue official pamphlets warning the people against eating poisonous mushrooms.

Limited Control

Lawyer—Did you have complete control of yourself at the time?

Witness—No, my wife was with me.

Uninterested in Flowers

"Going to the lecture on Buddhism?"

"No. Don't care for flowers."—*Northwestern Purple Parrot.*

BLACK BOOTY

By Octavus Roy Cohen

(Continued from Page Three.

plied him with delicious barbecue, coffee, and lemon meringue pie. Then he conducted his guest to the home of The Sons and Daughters of I Will Arise.

The hall was crowded. Elections were scheduled for that night, and much other important business. The national and local officers occupied the platform in full scarlet and gold regalia. And in the middle of the house sat Mr. Styptic Blane, surrounded by an openly admiring group.

Mr. Mashby took a seat in the rear of the hall as Mr. Maw moved impressively down the aisle and mounted the rostrum. He bowed to the chief executive and asked a question.

"Would one of you gemmun designate out to me the famous Mistuh Jackson Maw?"

Mr. Blane rose proudly and struck a Napoleonic attitude.

"I'se he!"

"Hmm! You is Jackson Maw, is you?"

"I sho' is."

The real Mr. Maw nodded. Then from his pocket he withdrew a sheaf of clippings, many of which included pictures of himself.

"Gemmun an' ladies," he said, "you has been deluded, betrayed, an' skun. As you-all can see fum them clippin's, there ain't but one real Jackson Maw, an' I is he. That big ox out yonder ain't nothin' but a lousy faker, an' in case you think I'se one myse'f—I'se gwine give you some proof."

He turned slowly and impressively, transfixing the appalled Styptic with baleful eye, and addressing the lodge members: "Up in Columbus, O., I heard 'bout what you all was doin' down hesh. I got a high respeck fo' this great order, which I am a member of it also, an' so I went to all this espense an' trouble to save my brethren an' sister'n fum bein' crooked by that low-down slab of sidemeat out yonder.

"Now, folks—that man has been tellin' you what a big, strong hero he is, an' how terrible he can fight. Well, he's gwine git a chantce right now to prove it . . . 'cause the real Jackson Maw, which is me, is about to make sausage out of him an' I don't mean maybe."

Men sat taut and one woman screamed as Mr. Maw, with relentless dignity, moved down from the platform and in the direction of Mr. Blane. As for Styptic, he was momentarily paralyzed; but as he viewed the menacing approach of his *bete noir*, he developed a profound ambition to be elsewhere.

With a wild howl of terror and a frantic lunge of his huge body, he reached the aisle. As he sprinted for the door, his eye caught the grinning countenance of Semore Mashby. But it was too late now to implicate the little man, and a roar from Mr. Maw's lips merely supplied wings to the Blane feet.

Styptic went through the door like an arrow riding a cyclone. Lodge members were on their feet howling encouragement to Mr. Maw. Many crowded to the door but only one person actually followed the pursuit. That person was Semore Mashby.

Jackson Maw ran well, but he lacked the inspiration which made a veritable Mercury of Styptic Blane. Followed by the panting and delighted Mr. Mashby, the chase worked southward and ended when Styptic, spurred by sheer horror, made a flying tackle of a passing freight train and vanished from Birmingham forever.

Regretfully, Mr. Maw abandoned the pursuit and turned toward town. He was joined by the panting and delighted Mr. Mashby.

"Big boy," congratulated Semore, "you done nohle."

"Hmm! I wisht I could of got my han's on that feller just one time."

"Me, too, but it don't matter. He ain't comin' back to Hummimham—never, no time. An' now, Brother Maw heah's that hund'ed dollars I promised you, an' believe me, I never was no prouder to pay out no cash."

Arm in arm the victors returned to the lodge rooms. Mr Maw's reappearance was the signal for a wild outburst of acclaim. He was invited to the platform and given a seat of honor. The fat little Most Eminent and Exalted Magnificent Supreme Commander of the national order delivered an oration of gratitude. He thanked Jackson Maw for himself, for his fellow officers, and for all the members of the lodge. He declared that Mr Maw had performed a gigantic favor for which the grand lodge would always feel indebted.

"An' since tha's the case, Brother Maw," he concluded, "us has took extryordinary action while you was out of the room. On the minutes of this convention it has been wrote that Brother Jackson Maw was elected to the job of district organizer, an' we passed a motion that such minutes should stand as wrote.

"We therefore ask you Brother Maw, if you is willin to assept and undertake the organizin job which you has been duly elected to?"

Semore Mashby gazed with loathing upon the beaming countenance of Mr. Jackson Maw as he heard the words which crowned his own duplicity with disaster.

"Brethren," said the real Mr. Maw, "I is proud an' happy to accept."

(Copyright: 1932: By Octavus Roy Cohen.)

Modern Russian Iconoclasts

An anti-religious demonstration in the city of Bogorodsk in which members and supporters of the Society of Militant Atheists burned ikons. (Associated Press photo.

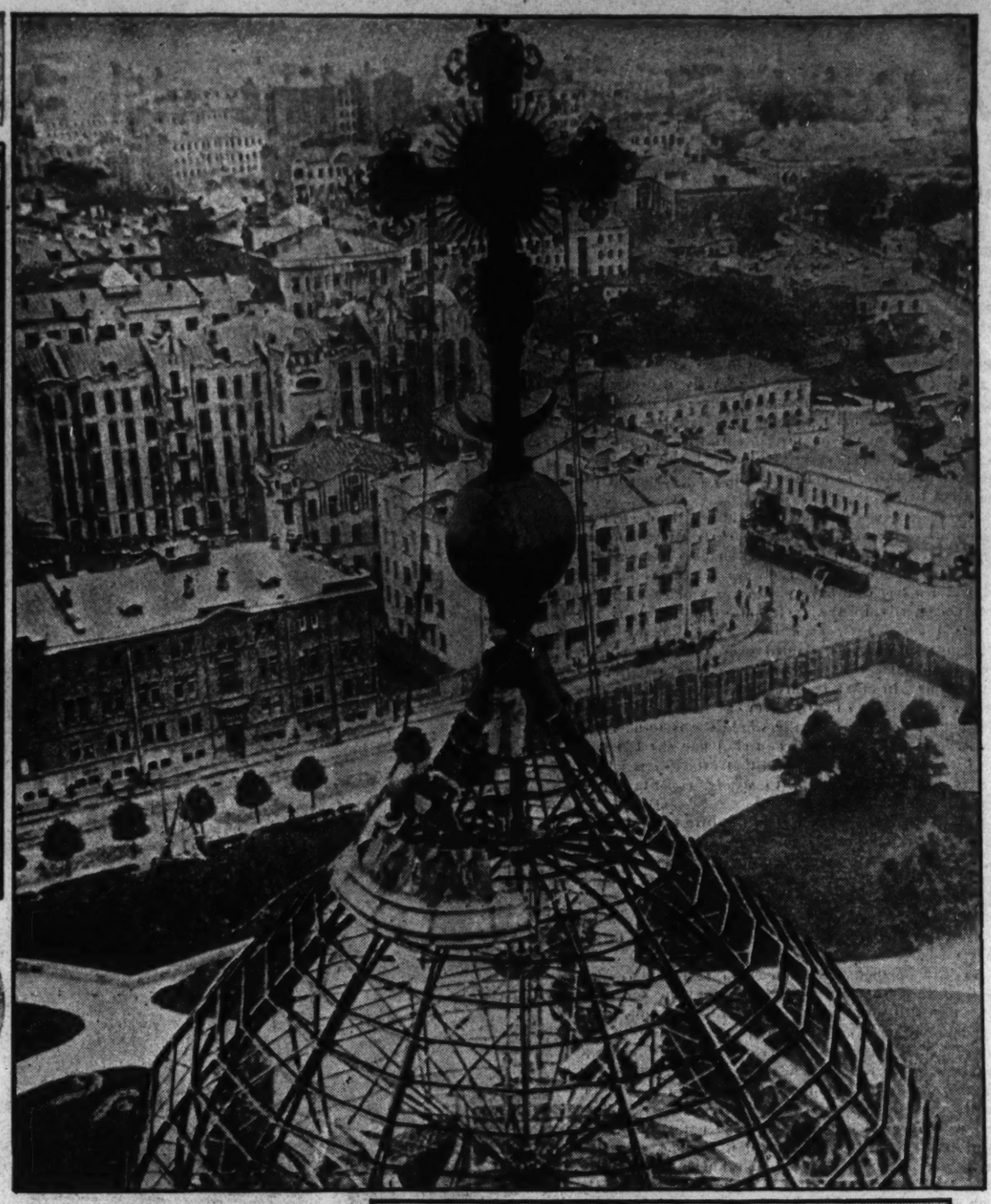

How the Organized Enemies of Religion in the Soviet Republics Wage War Upon the Churches, with the Issue Yet in Doubt

By Henry Clay Lang

IS RELIGION IN soviet Russia doomed to die? The issue is not to be foreseen; nor, indeed, would it be possible to appraise with any accuracy the present success of Russian atheism in its unrelenting war upon God. The evidence is contradictory. The church survives, after a reign of terror which the atheists themselves finally discountenanced; on the other hand, the Society of the Godless, that powerful organization of anti-religionists which has led the struggle against the church, has grown from a membership of 87,000 in 1926 to an estimated 3,500,000.

The war upon the church raged at its fiercest some ten years ago, when it was marked by the gravest of excesses. Churches by the hundred were closed or converted into clubhouses or granaries. Church treasures were seized; ikons were burned; jewels, precious metals, and coin in the possession of the clergy were confiscated on the ground that the proceeds would be used for relief of famine victims.

The struggle did not stop short of bloodshed. In 1924 Bishop Nicholas of Kashin charged that 8,110 churchmen had been put to death under soviet rule.

While atheistic leaders of the communist party incited their followers to such acts of violence, and while the cheka, the secret police, attended to the execution of repressive orders, the soviet government denied official responsibility. When a church was closed or converted into a clubhouse, the government explained, it was upon popular demand of workers and peasants.

(Associated Press photo.)
Left: An anti-religious caricature representing "Capital" sponsoring "God"

(Associated Press photo.)
Above: Workmen dismantling the Cathedral of Christ the Savior in Moscow.

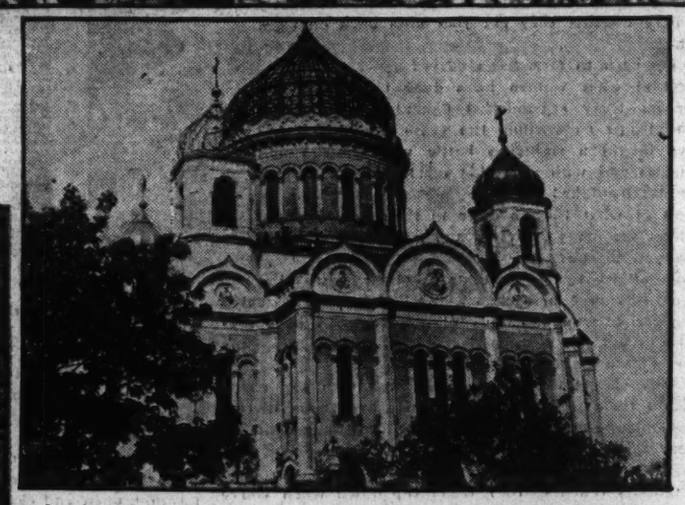

The Cathedral of Christ the Savior while workmen were in the early stages of their destructive efforts. The main dome and the smaller one at the left are partly dismantled. (Acme photo.)

(Associated Press photo.)
Communists of Bogorodsk loading religious images into trucks for transportation to huge bonfires built in the center of the city.

(Associated Press photo.)
Atheists removing ikons from niches in the wall of a church. The building was converted into a club.

Characters in a Russian burlesque. The figures represent capitalists, priests, and kulaks. Religious festivals often are marked by a counter-demonstration on the part of the atheists.

And what had the government to say of the execution of Vicar General Budkiewicz of the Roman Catholic church, who was shot in 1923, and of the sentence to prison for ten years of Archbishop Sepliak, head of Roman Catholicism in Russia, in the same year? The vicar general, said the soviets, was guilty of treason and of resisting authorities in their attempt to confiscate church properties for famine relief; and the archbishop was guilty of counter-revolutionary activities and dealings with Poland. Sentence of death originally was passed upon the archbishop, but the sentence was commuted in order that Roman Catholics might feel that "the soviets were not persecuting the Roman church, as it was persecuted under the czar."

As early as 1924 the communist party took steps toward putting an end to the excesses which spread terror within the borders of Russia and evoked disturbing repercussions without. To the present day, however, disorders continue, if with lessened frequency.

In 1928 came a great emigration of Mennonites from Russia, which the communists in various ways tried to halt. Thousands of members of this sect, charging persecution, fled to Germany and other countries. This great exodus was followed by other migrations of Latvian and German colonists.

In 1930 a dispatch from Moscow told of the execution of four Mennonites, one a pastor. In the same year three other churchmen were reported to have been executed on the ground that they had hoarded church savings and had agitated against the government. Sixteen members of a secret religious cult known as the Crusaders also were put to death on the charge of counter-revolutionary activities. Their leader, Dimitri Palomenko, declared that his followers did not recognize the teachings of Lenin.

As late as a month ago Russian soldiery in the Ukraine was reported to have shot down rebelling peasants, women among them, who were attempting to defend churches against wrecking crews.

Meanwhile communist leaders had come to the conclusion that peaceful propaganda would serve their purpose more effectively than such terrorism. Said Gregory S. Zinovieff, chairman of the executive committee of the Third Internationale, in 1924:

"In a peasant country like ours, where the majority of the population is illiterate, and where the peasantry pays so high for articles of necessity, we cannot allow ourselves such a luxury as a vigorous and inflexible religious campaign. We shall pursue our attacks on Almighty God in due time and in an appropriate manner.

"We are confident we shall subdue Him in his empyrean. We shall fight Him wherever He hides himself, but we must go about such a question as anti-religious propaganda more carefully in the future. . . . Our campaign against God and religion must be carried out only in a pedagogic way, not by violence or force."

The party in the same year adopted that program officially by passing a resolution forbidding anti-religious propaganda in any form among the peasantry. As a substitute the resolution recommended dissemination of knowledge of natural science in its bearing upon agriculture, to combat the belief prevalent among the peasantry that their crops and general welfare depend on acts of Providence.

By 1930 even the Society of the Godless had subscribed formally to this program of "peaceful agitation." The use of force against believers was condemned, and members of the society found guilty of coercion were reprimanded.

After the inauguration of the soviets' ambitious five-year plan, confiscation of church treasures was made to serve the purposes of industrialization. Great sums of money were realized from the sale of bells, jewels, rich rugs, mosaics, and other works of art, and part of the proceeds went for the purchase of American tractors and plows. Large numbers of these objects found their way to the United States, and now are treasured in American homes for their artistic importance.

Christmas and Easter, the great Christian holidays, excite the godless propaganda to its peaks. Great demonstrations are organized in the cities. Caricatures of God are borne by paraders. Miniature models of churches and effigies of Jesus, Mohammed, and Buddha are burned. Soap-box orators declaim against the churches.

It is the claim of the soviet government that it is hostile to religion only as an enemy of communism, that it is "tolerant of all religions." Perhaps this claim is specious, in view of the evidence. Perhaps the soviets, wishing to destroy the churches root and branch, do not dare to make the attempt. Moscow's motives sometimes are hard to fathom.

And as for the churches? Thousands of them have been closed. The great Church of the Redeemer in Moscow, a $7,500,000 edifice, has been razed. The famous St. Isaac cathedral of Leningrad is a museum. But religion is not yet dead. In Moscow alone 300 churches still function.

How an Automatic Subway Handles London's Mail

The main yards of the underground railway system of London that transports the mail between postoffices of that great metropolis. This system has never carried a paying passenger, but it handles tons and tons of letters and postal packages every week.

(Acme photos.) An automatically controlled train, loaded with mail, being dispatched from the main postoffice in London to an outlying substation. Virtually all of the mail of London is distributed and collected through the employment of the underground postal railway.

LONDON, the capital of Great Britain and the largest city in the world, is undermined with a bewildering network of underground railways. Besides the regular subway systems that carry passengers to all parts of the city, there is a distinct and separate system which has been in existence for several years but which has never carried a paying passenger.

This underground system is the mail subway, by which letters and postal packages are delivered to and carried away from the postoffices of the metropolitan district.

On the London postal underground system trains run night and day. At any time there are at least 100 trains in operation, and thousands upon thousands of tons of mail are transported weekly. The trains are operated under automatic control, although more than 100 workmen are necessary to keep the controls in working order and to attend to necessary repairs along the system.

The mail is dumped into the cars through chutes at the various postoffices throughout the city, and the trains are run according to signals and to schedules exactly as on a normal railway above ground.

The mail underground at London is similar to various commercial subways in American cities. Some of the big centers of the United States dispatch mail from one point to another through pneumatic tubes, while in others standard surface vehicles are used. The vast underground freight subway of Chicago is one of the wonders of American mechanical ingenuity.

A Poisoner of the Pacific

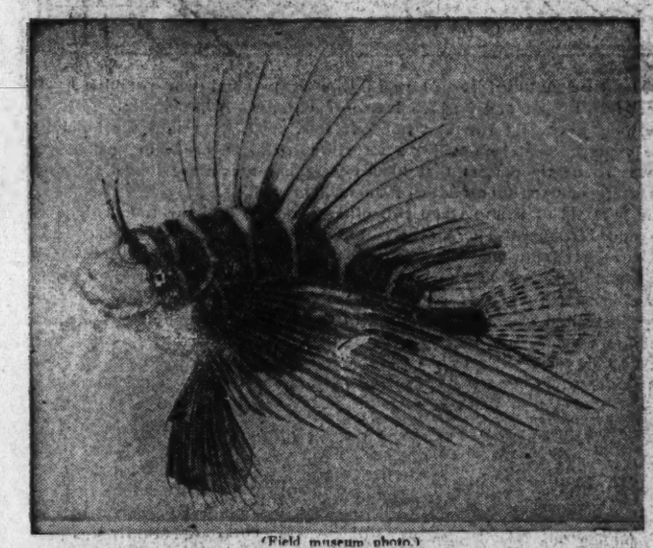

(Field museum photo.)

A POISONOUS fish was among the specimens brought back from an exploring trip through tropical seas and placed on display in the Field Museum of Natural History in Chicago. It is called the lionfish, and is to be found in large numbers along the shores of islands in the Pacific. Along its back, the fish has a row of spines which can be raised so that they stand up like a picket fence. The tips will penetrate flesh at a slight touch and in so doing will smear poison in to the puncture. The fish are brilliantly colored, but so well do their colors blend with the surroundings that they are almost invisible as they lie quietly in a crevice of some coral reef.

A Mother 'Gator on Guard Over Her Nest of Eggs

(Field museum photo.)

A FEMALE alligator is extremely belligerent as she stands guard over her nest of eggs. In the accompanying picture a mother 'gator is shown in a warlike attitude, ready to bite a leg off of any one who tampers with her nest, which is shown partly uncovered. This alligator is a mounted specimen recently completed at the Field Museum of Natural History in Chicago. The reptile and its nest were obtained near Beachton, Ga. The creature is a full grown one. The nest of the alligator, which is constructed by the female without the aid of the male, resembles very much the nest of a muskrat. It is made by the piling together of swamp vegetation. Then it is hollowed out in the center and the eggs deposited, numbering from 25 to 75. Contrary to common belief, the growth of the alligator is fairly rapid. Dr. Karl P. Schmidt, assistant curator of zoology at the museum, is authority for the statement that a 'gator often attains a length of 12 feet by the time it reaches its fifteenth year.

One of Duke University's Bells

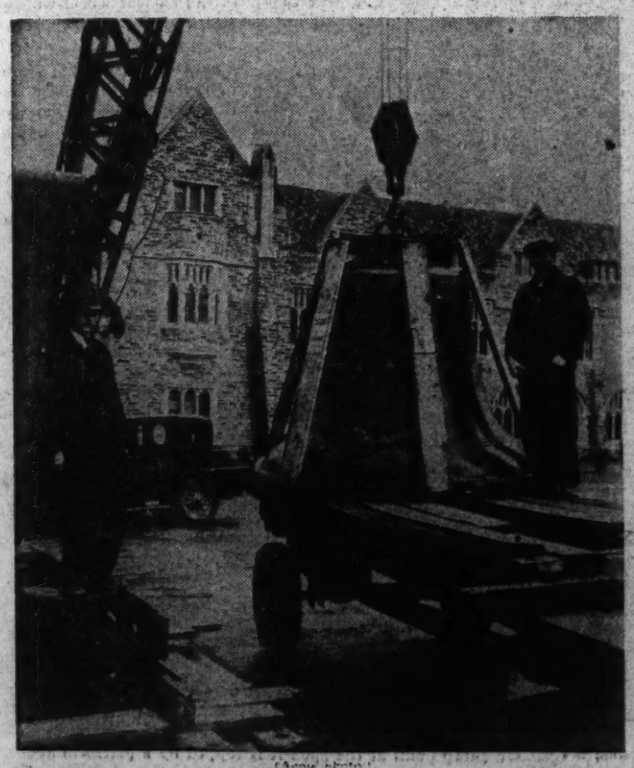

(Acme photo.)

A CARILLON of fifty bells recently has been installed in the tower of the chapel at Duke university. A carillon is made up of a number of bells of different tones, it being possible to play a tune by ringing them successively. Most of those installed in this country are so arranged that they can be rung by playing upon an electric keyboard or by pressing pedals with the feet. The larger ones have a range of about 4½ octaves and the smaller ones about two octaves.

A New Hybrid Flying Machine

(Acme photo.)

A LOS ANGELES inventor, Henry A. Nicholson, is working on the idea of combining the principles of the dirigible and the airplane to produce a new sort of hybrid flying machine. Mr. Nicholson is pictured here with a model of the machine, which he believes eventually will revolutionize aviation. His ship is virtually all wings, inside of which helium tanks will supplement the action of four propellers as a lifting force. The propellers are developed on a new cone shaped screw principle, expected by the inventor to produce one-sixth more in power than the ordinary type of propellers.

At Home in the African Desert

BEDOUINS are the nomadic Arabs of North Africa, Syria, and the Arabian desert. Any place in which they could hang their hats would be "home, sweet home" to them, but on the desert there is no place to hang a hat, and, besides, the Bedouins do not wear hats, being content to wrap their heads with any sort of an old, filthy rag. The Bedouins move from place to place, riding their camels and donkeys, and driving their flocks of sheep before them. In Africa they live in crude shelters made from the skins of their sheep, their only excitement in life being the raids on their camps by the warlike Tuaregs, the buccaneers of the desert. Pictured here is a glimpse of a Bedouin desert camp, with a member of the tribe shearing a sheep.

"Build Me A Pyramid"

How Groaning Slaves, Driven by the Lash of the Overseer, Reared the Great Monuments of the Pharaohs Stone by Stone

By Howard Barry

A GROUP of modern workmen no doubt would be taken aback by a proposal to erect a stone structure 481 feet high without the aid of derricks or engines. It is quite probable that they would not even know how to begin. Yet 5,000 years ago a Pharaoh of Egypt had only to say, "Build me a pyramid" and immediately there was action. The overseers' whips cracked, thousands of slaves threw every muscle into their task, and the great structure rose stone by stone toward the sky.

King after king issued the order for a pyramid, and one by one these structures were erected until eventually there was a line of seventy-six extending along the Nile for 60 miles.

Early in the 30th century B. C. a Pharaoh by the name of Zoser came to the throne of Egypt, founding the third dynasty. As he saw the years slipping by he bethought himself to prepare a suitable place for his body to rest after death. Wishing to build a tomb which would far surpass those crude structures of sun-dried brick in which his predecessors reposed, he supervised the erection of a stone mausoleum 38 feet high, 288 feet wide, and of a length which today is uncertain. It stood in the desert behind Memphis.

After a few years he decided to make his future tomb somewhat more elaborate, so another and smaller tier was superimposed upon the first. Still the king was unsatisfied, so he continued to build until the structure had risen to a height of 195 feet in six stages, or terraces.

Zoser had found a way to lift large stones. As the building became higher and higher, an inclined plane of mud and brick was constructed beside it, and large crews of slaves dragged massive blocks up the slope.

Zoser had set a precedent which was to be followed by the Pharaohs for many generations. As the third dynasty drew to a close Senefru was on the throne, ruling through a period of great prosperity. The frontiers of Egypt had been extended; wealth and slave labor were pouring in from subjugated provinces. So magnificent was the reign of this sovereign that for centuries there was a saying among the Egyptians to the effect that "the world had seen nothing like it since the reign of Senefru."

Early in his reign Senefru built at Medum a structure similar to the terraced pyramid of Zoser. Then he filled in the terraces with smaller stones in such a way as to give the building smoothly sloping sides, thus producing the first true pyramid. Subsequently he constructed a larger pyramid at Dashur. A comparison between this structure and that erected by Zoser illustrates the rapid progress which the Egyptians had made in the building arts.

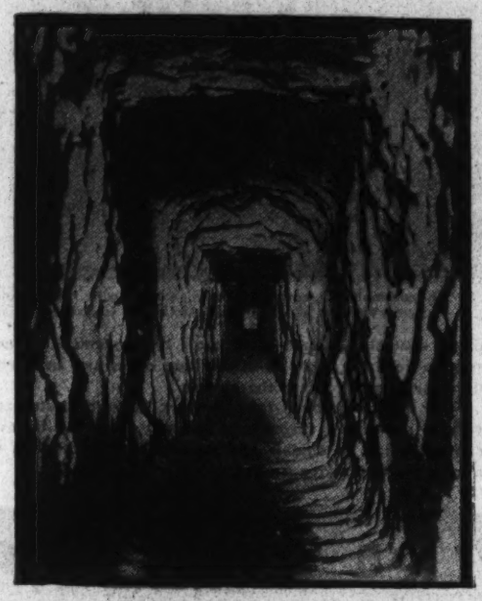

(Associated Press photo.)
Right: The entrance to Senefru's pyramid at Medum. The passage leads to the king's tomb, deep in the interior of the structure.

But the greatest development was yet to come. With the passing of Senefru, the third dynasty ended and Khufu took the throne. This ruler launched a project which might have been expected to stagger the imagination of the men of his time. He planned a great pyramid which was destined to become one of the seven wonders of the ancient world.

Upon a plateau in the desert behind Gizeh, west of the Nile, Khufu chose a site for his tomb. Thousands of slaves were assembled, their quarters comprising a city in itself.

The first step was the construction of a stone ramp from the floor of the valley to the plateau, and this task alone took ten years. Meanwhile great blocks of limestone weighing two and one-half tons each were being cut from the quarries on the east side of the Nile. At high tide they were floated on great barges across the river to the base of the ramp.

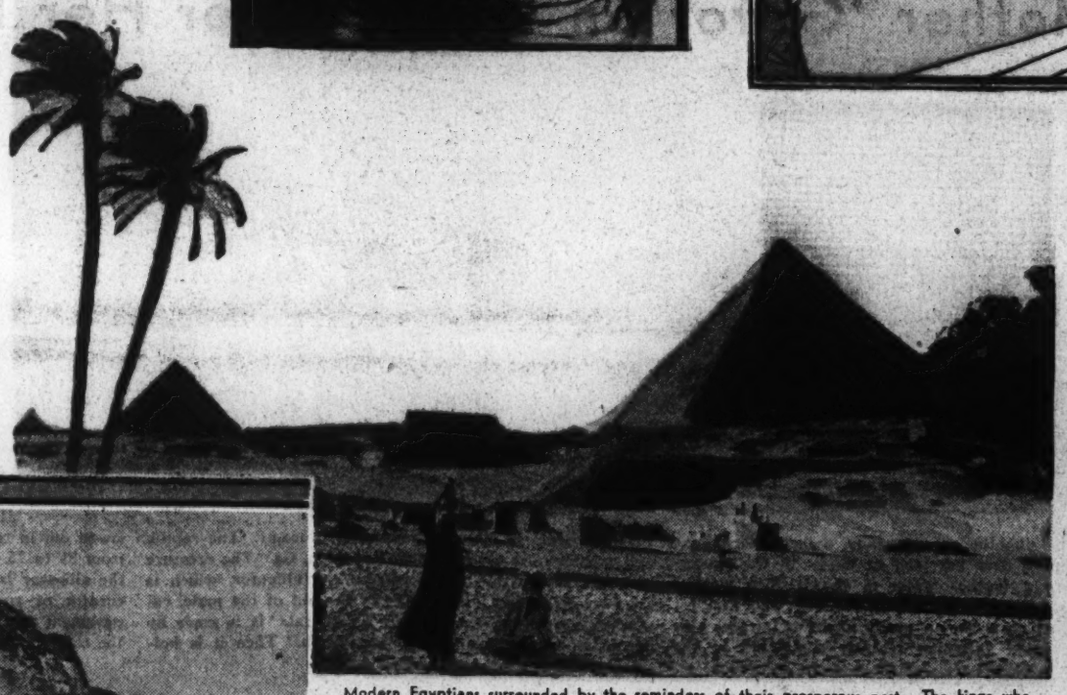

Modern Egyptians surrounded by the reminders of their prosperous past. The kings who reigned during Egypt's early era of magnificence left seventy-six pyramids as monuments to their grandeur.

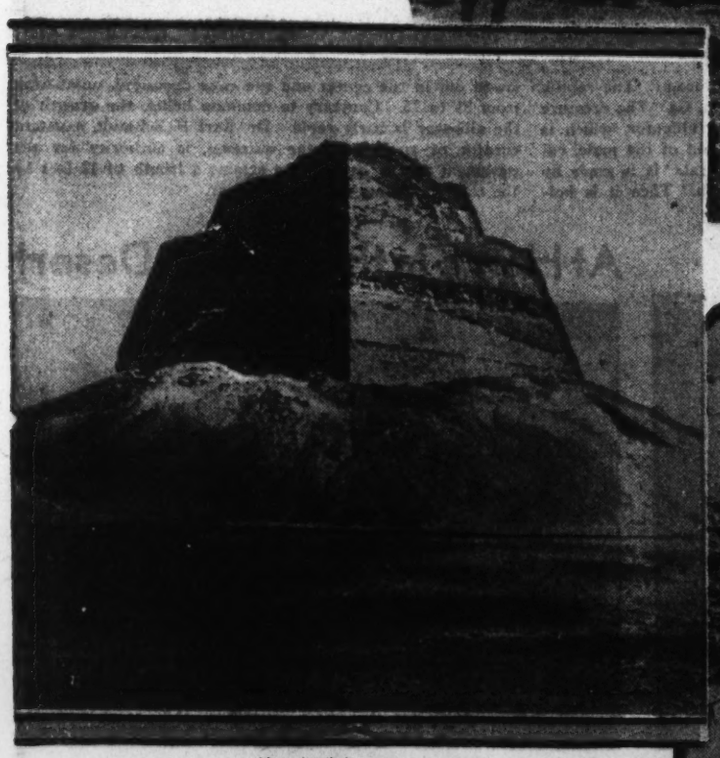

(Associated Press photo.)
All that remains of the pyramid of Senefru at Medum. It was the first pyramid to be built with smoothly sloping instead of terraced sides. The terrace seen in the ruin was brought about by the subsequent removal of surface stones.

Then while whips cracked and overseers cursed and slaves moaned the gigantic blocks were dragged inch by inch up the slope to the plateau. Other inclined planes made it possible to work the blocks into their proper positions in the pyramid. It is believed that no rollers were used to help the slaves in moving these great loads.

Up to very recent years all large building projects were very hazardous. It was taken for granted that each new skyscraper would be erected at the cost of several lives. The pyramid of Khufu was a skyscraper 5,000 years ahead of its time, when the safety of the workmen was of little importance to the taskmaster. How many slaves perished in the course of construction never has been chronicled, but the mortality rate must have been extremely high. Working under a pitiless sun, surrounded by burning sands, these men were forced to tug away for hours at burdens beyond the strength of many of them. And all the time the overseers' whips would be cutting at the backs of those who showed signs of weakening under the strain of tugging at the mammoth blocks of stone.

The taskmasters could have been expected to show little pity for those under their charge. It was their duty to get so much work out of the men, and if the stones were not moved a certain distance each day they were called to account by their superiors.

(Chicago Tribune photo.)
Colonnade of a structure built 5,000 years ago. These pillars are believed to be the ruins of a palace erected during the days of King Zoser. They are near Memphis.

At the end of a day's toil the slaves were herded to their quarters, fed, and allowed a few hours' sleep before being driven back to work, which in most cases terminated only with death. When a slave died it was of little consequence, for in those days of Egypt's prosperity he could be replaced readily from some conquered province.

After 100,000 men had toiled for 20 years Khufu's pyramid was completed. It towered 481 feet into the air and was 755 feet on each side. Approximately 2,300,000 blocks of limestone, averaging two and one-half tons each, went into the building.

It might be expected that so massive a structure would be crude in quality, yet the masonry was so nearly perfect that blocks weighing tons were joined together by seams measuring one ten-thousandth of an inch in width.

Close by the pyramid of Khufu stand two other pyramids built by fourth dynasty kings—Khafre and Menkure. There also is the sphinx, which was carved during the reign of Khafre. It represents the face of that ruler set upon the body of a lion.

Khafre's pyramid is somewhat smaller than Khufu's, but it gives the impression of being larger, inasmuch as it is on higher ground. Menkure's pyramid is the smallest, being 218 feet in height. In addition to the three great pyramids there are six smaller ones at Gizeh.

The sphinx was carved from a solid piece of rock which lay between the pyramid of Khafre and the river. Where the rock itself did not suffice, bits of masonry were added to fill in the outline. Shifting sands repeatedly have threatened to bury the sphinx, and it has been dug out from time to time. The first operation of this nature apparently was performed by Thutmose IV. It was repeated twice during the 19th century, but the sand has drifted back to cover the paws.

(Associated Press photo.)
A section of the outer wall of Senefru's pyramid at Medum.

The period of the fourth dynasty was one of unprecedented splendor for Egypt, and when it passed it left the nine pyramids and the sphinx at Gizeh as monuments to its grandeur. Khufu's pyramid is the only one of the seven wonders of the ancient world which still endures. Its appearance has changed somewhat from that of the days of the fourth dynasty, for the smooth stones which served as a surface for the sloping sides were removed and used in the building of medieval Cairo. It now presents a series of steps, and instead of coming to a sharp point at the apex it is topped by a platform about 36 feet square.

(Chicago Tribune photo.)
Tombs of early Egyptian kings which were uncovered by road workers in the lower valley of the Nile. They are believed to antedate the pyramids.

Bedouins make a business of escorting travelers to this platform, from which it is possible to get a commanding view of the surrounding countryside. To the east is the Nile, flanked by its strip of green vegetation. Northeast is Cairo, with the minarets of the citadel plainly visible through the clear, dry atmosphere. To the west, the south, and the north stretches the desert, and far up the river more pyramids may be seen.

FOR THE WASHINGTON POST BOYS AND GIRLS

The Junior Post.

SECTION OF THE WASHINGTON POST

WASHINGTON, D. C., APRIL 24, 1932.

A NEW SILVER CUP CONTEST WILL BEGIN ON MAY 15

In the Meantime There Is Much To Interest Our Contributors

Dear Post Boys and Girls: Only a few weeks remain now until school will be over, and the glorious summer holidays will begin.

Now is the time for The Junior Post editor to talk about the necessity of paying attention to studies in order that proper advancement may be made at the close of the school year.

Junior Post boys and girls who competed in The Post George Washington Essay contest will find special certificates of merit which they may cherish for years to come awaiting them in the library of The Washington Post Building if they will call for them on Saturday.

These certificates have been issued in order that the contestants may have this tangible evidence of their part in the contest to show in after years when the Bicentennial is only a memory.

They are of proper size for framing and adorned with a picture of George Washington.

Judging from the entries already made, the Admiral Dewey contest will produce some fine essays, drawings and poems on the life of this great hero. The contest closes tomorrow at noon, so be sure to get in your entries properly signed, with your ages, schools and proper addresses on them. They must be written on one side of the paper only.

New members of the Junior Post, here is a chance to win a special prize. Beginning May 15, another contest for a silver cup will be started. The first Junior Post Cup was won by Karl Stello, of Beltsville, Md., and Karl is delighted with his cup.

The cup will be awarded to the boy or girl who wins the most points for acceptable contributions turned in for the Junior Post columns. Each contribution received in proper form, meeting the rules of entry, will be credited with 25 points for the contest. An additional 75 points will be awarded for each poem, drawing or story printed in the Junior Post. This will be in addition to whatever cash or book prize is won.

The silver cup contest will last until July 1. So get busy with your pencils and pens, boys and girls. Do your full part in this big family of boys and girls not only in Washington, but from other cities and towns as well, who write and draw and enjoy the task of making this the greatest little newspaper in the U. S. A.

EDITOR JUNIOR POST.

"GRANDMOTHER'S STORIES."
Awarded $1 cartoon prize. Drawn by Marie Louise Darrienlat, Dickerson, Md.

John Adams.

John Adams was born at Quincy, Mass., in 1735. He was a graduate at Harvard in 1775. He was also one of the delegates to the Continental Congress at Philadelphia. Adams was commissioner to the United States in 1789, and succeeded Washington as President in 1797. Adams died in the year of 1826.

ARVILLA WILLIAMS (age 12).
Indianhead, Md.

April Showers.

Down pours the April rain,
But before long the sun is out again.
Then it rains, and the sunshines, too,
And it seems not to know what to do.

The rain pours down so fast,
But soon the clouds float past
And Old Sol peeps out again,
Though in a few minutes it will rain.

ELLEN BEATY (age 14).
Savage, Md.

Spring.

The cherry blossoms are coming out
And on the trees new leaves do sprout;
In the distance on the hills
Bloom violets, lilies and daffodils,
And on the branches of the tree
You can see a chickadee.
From the woods comes ringing
The sound of the bluebird singing,
And on the ground
The robin is hopping around.
Listen to the cardinal sing,
For it is spring.

MURIEL MADDOX (age 10).

My Dream.

Last night when I lay upon my bed,
Dreamy shadows came in my head,
I dreamt that I was swinging high,
Watching clouds come floating by.
Though this was just a passing dream,
To me true it will always seem.

FRANCIS LAYZARR (age 10).
1023 H street northeast.

Coal.

On my visit to Pennsylvania I discovered many things about coal. Many, many years ago coal was formed. Long ago old plants and weeds that grow in marshes fell into the marshy land and sank into the mud. After this other plants and weeds grew in their places.

After a very long time this turned into coal. The mud on the top turned into stone. To get coal, first of all there must be a mine. The men have lights on their caps. When they get down in the mines they dig and dig. They have tracks and little cars in the mines to carry the coal back to the elevator. Then they carry it to big buildings, where they sort it. They have screens with different size holes.

Then they send it away to different places to be used for heat to cook and many other uses. The leading coal States are Pennsylvania and West Virginia.

ELEANOR ANN QUILL.
2124 O street northwest.

Spring.

I saw a little bird
Sitting by a brook;
She seemed so bright and gay,
I gave another look.

She then began to sing
And this is what she said:
"I am about to build my nest
As soft as a feather bed."

She then flew away
To hunt for soft hay
To make her nest
As soft as the rest.

I watched from my window
As she made her cozy nest
From sweet-smelling hay
As soft as her breast.

RUTH CLEMENTS (age 10).
Clinton, Md.

Fulfillment.

Like the dawn in all its radiance breaking
Through the darkness of the night;
Like the sunrise, its glorious beauty making
The world so golden and so bright.

Bringing happiness that's heaven sent, oh, precious theme
Changing skies from gray to blue;
Like the song of a merry bird, of a rippling stream,
And as a rose that's fresh with dew.

Like all these, and yet mere words can not express
The rapture, the joy beyond compare
With the blossoming of a dream—its loveliness—
The fulfillment of a hope, a prayer.

DOROTHY NOYES.
806 E street southwest.

The Shy Squirrel.

Little squirrel up in the tree,
Be not so afraid of me.
Every time that I go by,
You always are so very shy.

To you I mean no harm;
So please be more calm,
And do not run away,
For I only wish to watch you play.

HELEN NEEL HENDERSON.
1430 Monroe street northwest.

Thoughts of Summer.

The buds are coming on the trees,
And summer is well nigh.
The birds are settled in their nests,
The summer breezes sigh.

People are working and digging,
Planting bulbs and flowers;
Singing cheerfully as they work,
Aware of nature's powers.

CATHERINE DOYLE (age 12).
2920 Upton street northwest.

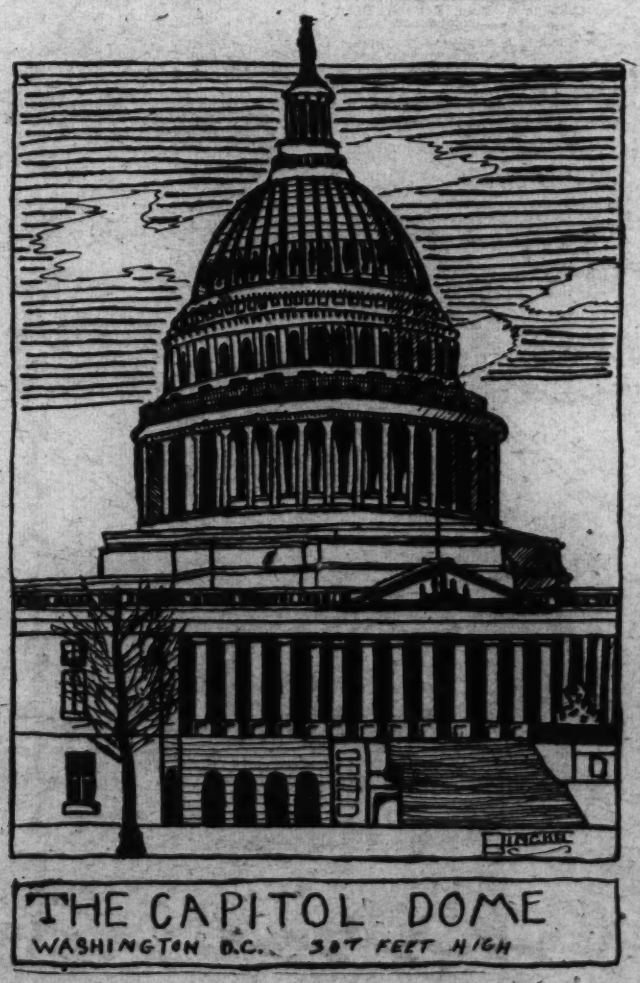

"AVIATRIX."
Drawn by Hazel Robey.

"APRIL SHOWERS." Drawn by Abraham Weiss, 613 Maryland avenue sonthwest.

The Pets' Corner

Edited by Ding-How of Hydegree (Mascot of The Junior Post).

Bow, wow, wow, wow! I am writing a story about spring and the cherry blossoms. I will print it in this corner some day when there is space enough to spare from all the letters the pets, boys and girls send into me to tell me what a fine editor I am, bow, wow, wow!

Spring is a nice time of the year. This is the time ice cream tastes good and spring chickens are served for dinner. Not that I think much of food, of course, but even in the spring one has to eat to live and it is just as well to eat meat, candy, vegetables and everything that tastes nice.

I have had a bath and I am wearing a nice new spring coat and a very handsome necktie of yellow and blue. Next week when I go down to have my picture taken under the cherry blossom trees I am going to wear a cherry blossom pink necktie.

Mr. Tweet Canary has a nice cherry tree blossoming outside of the window near his golden bungalow. He has made up a song about the cherry blossoms that I think I will send to Mr. and Mrs. Canary who live at the embassy with the Japanese Ambassador.

Little Laddie White Collie who used to live with Mr. Doak and Polly Doak, is writing a story for this paper all about his journey from Notre Nid in Virginia to Washington, and how he misses Mrs. Doak who is such a gracious hostess and is always entertaining a house party. Some of the Junior Post pets have relatives and friends who have visited Mrs. Doak, or have decided to stay right there with her.

Sandy Gordon says he had ice cream for dinner the other night and that he ate more than the Judge. He complains about being so busy seeing that everybody gets off in time in the morning at his house, then he has to take the Judge for a long walk and talk over the law with him every day. The Judge could not get along without Sandy's advice, or that is, Sandy thinks so anyway.

Well, Daisy and Spider have frisked themselves back from Aiken and have tall tales to tell of that place. They do not look one bit sunburned. Perhaps they carried parasols every time they went out. They talk a lot of doggerel they picked up down there. Bow, wow, wow, wow, wow!

Aviatric Wirehaired Terrier Moffett is just as busy as can be these days, she says, teaching Charles to get ready for Annapolis and to see that everything is going all right at the Naval Flying Field. Perhaps some day Trixie will write us a story about aviation for this corner.

The Hon. Mrs. Plum Tree came to call this morning when I was showing the gardener how to cut the grass in our front yard. Of course, I am too polite to say so, but I think Mrs. Plum Tree brags a little too much about the early bloomings in the flower boxes along the stone steps which leads up to the house of the Smiling Lady with whom she lives.

Dear Ding-How: This is the first letter I have ever written to you. I live on a big ranch in Idaho, where I have lots of room to chase cats and play. I have read about Sandy Gordon and Hop Toy and all the rest. I guess you are right, because they will never become an editor. Did you go to the party at the White House? I wish I were in your place, then. Well, I must sign off because here comes my mistress to give me my bath.

Yours truly,
MARGARET SWARTZ.
Goldburg, Idaho.

To a Mountain Stream.

Trickling down mountain
Dancing in spray,
Singing in sunshine,
Laughing all day.

Sparkling and flashing,
Now on its way,
First to the river
And then to the bay.

Singing and jumping,
Quickly it flows,
Trickling and rippling
When the wind blows.

I love to wander
By my mountain stream,
Rippling and singing,
And sit there and dream.

ANTOINETTE KLESSNER (age 12).
5217 Reno road.

I Wonder.

I wonder where the light that shines
Came from in the star.
I wonder and wonder the height of the moon,
But, oh, I know it's far.

I wonder how the sun came through,
And gave us heat and light.
I wonder how the earth was made,
Which has its day and night.

Oh, where, oh, where did birdies get
Their wings and voices so dear?
Oh, yes, these things all came from God,
The things that we have here.

ANNE WEST (age 15).
710 Spruce street, Camden, N. J.

My Puppy.

I love little puppy—
His tail so brown,
And if I don't play with him
His tail will droop down.

So I'll go and play with him
All the time that I may.
We will play games of tag—
He will chase me all day.

CATHERINE DOYLE (age 12).
2926 Upton street northwest.

The Bluebird and the Canary.

Once there was, as I've been told, a certan beautiful bluebird. He was certainly one of the prettiest bluebirds ever seen, and he was admired by all. He evidently felt his importance, for all day long he would be very much in evidence, preening his feathers and trying very hard to make himself all the more beautiful.

The bird had always lived in the same village in the sunny South, and each family wanted him to live in its yard, but he refused to become settled. At the community meeting somebody brought up the subject of the bird, and an argument began as to who should own him. It was decided that he was not the property of any one at the time, but that he would belong to the family which first succeeded in keeping him in its yard, without catching him, for a whole day.

Immediately everybody set to work building bird houses, baths, feeding stations and such things that might attract the much-coveted bird. A certain pitiful family owned an equally pitiful canary. They hung him, or rather his cage, in a tree where it could get plenty of sunshine. After all preparations had been completed, everybody waited anxiously. The bluebird seemed to realize that he was expected to select his permanent home, and for several days he appeared to be trying to decide. One morning he caught sight of the pitiful canary, and he flew down to it. He stayed in the tree all day, "talking" to the canary.

When the day was over the bird was pronounced the property of the poor family. So every one was happy, but the happiest of all were the bluebird and the canary.

EDWARD ROLLINS.
908 Georgia avenue, Bristol, Tenn.

Spring.

April showers bring May flowers,
daffodils so fair;
Apple, pear and cherry blossoms are
blooming in the air.

Trees are stately standing budding
here and there;
Grass is growing fast and better, for
Mistress Spring is here.

JEANNE BARBER (age 11).
1407 Kennedy street northwest.

"A DECORATION." Drawn by Margaret Pallanch.

STEPPING OUT. Drawn by Frieda Greer.

MEMBERSHIP PLEDGE

The George Washington Junior Citizens

I will try to be a worthy Junior Citizen of the United States of America and to follow the example in right living, truth telling and service to others set by George Washington and other builders of this Republic.

In every way possible I will strive to live up to the Code of the George Washington Junior Citizens and hereby apply for membership in this new Junior Post Club.

Name .....

Address ..... Age.....

School ..... Grade .....

If you are between the ages of 12 and 18 years fill out this pledge and mail it to "The Editor, Junior Post, Washington Post, Washington, D. C.," and membership card will be sent to you.

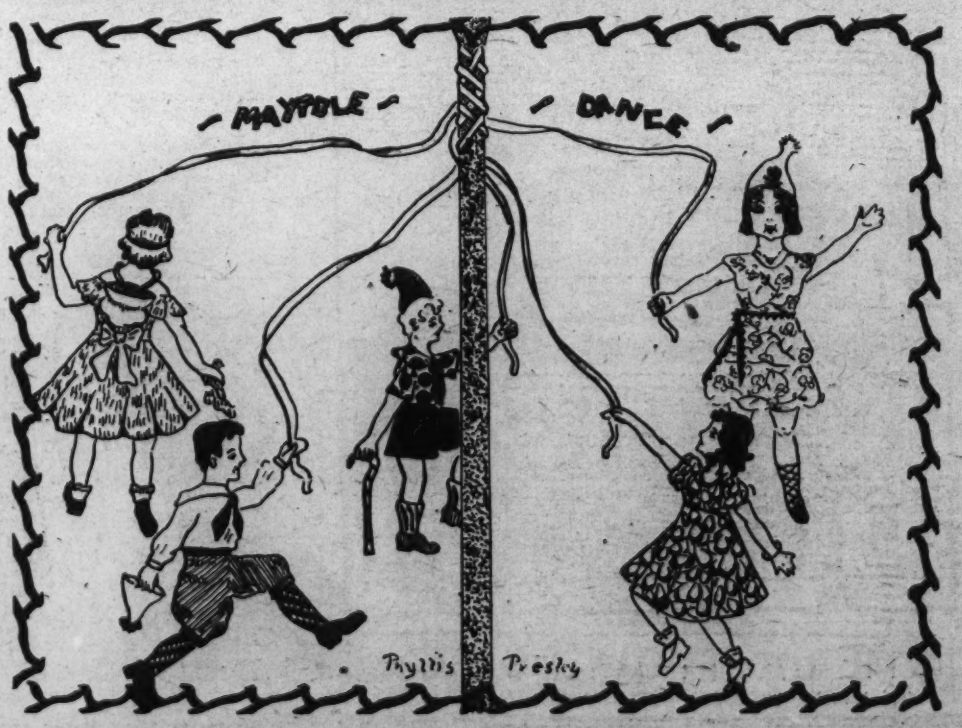

"GARDENING TIME." Awarded $1 strip prize. Drawn by Hazel Robey, Bluemont, Va.

In the Editor's Letter Box

Dear Editor: I am sending in a drawing called "Queen o' the May." I hope that you will print it in your next edition of The Junior Post. This will be the first picture I have ever had printed, and I hope that it will be considered. I have had my stories printed, but never any of my pictures.

I remain a faithful reader of The Junior Post, sincerely,

FRANCES MASTERS.
1333 Belmont street.

Dear Editor: I am sending in two poems entitled "My Ambition" and "To a Mountain Stream." I sincerely hope I will see them published in your little paper. Sincerely,

ANTOINETTE KLESNER (age 12).
5217 Reno road.

Dear Editor: I'm sending you this little poem called "Lady May." This is the second poem I have written you and I hope you will publish it.

Truly yours,
ALDA CLAY (age 13).
Dover R. D. No. 3, Pa.

Dear Editor: Please put this poem in The Junior Post. I read The Junior Post every Sunday and like it very much. Sincerely,

CATHERINE DOYLE (age 12).
2926 Upton street northwest.

Dear Editor: This is the first time I have ever sent anything to The Junior Post, although I have read it for several years. I think it is very interesting, and even when I am away I have my mother send it to me. I am hoping my picture will appear in this little paper. Yours truly,

NORMA HIMELFARB.
711 Varnum street northwest.

Dear Editor: I am sending in a drawing called "Grandmother's Stories," and I hope it will be published.

I enjoy very much reading the poems and the stories in The Junior Post and yet I get still more pleasure looking at the drawings and the good ideas they have to things. Sometimes I can't see how the judge can pick the best, for they are all so well drawn.

Wishing lots of good luck for The Junior Post, I remain,

MARIE L. DARRIENLAT (age 14).
Dickinson, Md.

Dear Editor: I have sent in a poem which I hope will be published. I wish you the best of luck for your little, but largely known paper, and I hope it will live forever. Sincerely yours,

MARGARET BARGHAUSEN.
1730 A street southeast.

Dear Editor: I am sending in a story about coal. I hope it will be good enough to put in this nice, little paper. I am 10 years old and in the fifth grade. Lots of luck to The Junior Post.

ELEANOR TWILL.
2124 O street northwest.

Dear Editor—I was very happy to see my poems in print, and more content now that I can be a member.

Inclosed find my application for membership pin.

I am a sincere booster of The Junior Post.

Very respectfully,

ANNE WEST (age 15).
700 Spruce street,
Camden, N. J.

Dear Editor—Thanks for publishing my poem and letter Sunday.

I received my membership pin and I thank you very much for it. I am very proud of it, because it is so pretty.

I am inclosing a story or rather a sort of fairy tale, and two poems, called "The Song of the Brook" and "April Showers." I hope that you will publish them.

Best wishes to you and our wonderful little paper.

A sincere member,

ELLEN BEATY (age 14).
Savage, Md.

Dear Editor: I would like very much to become a member of The Junior Post. I enjoy reading The Junior Post and I think lots of other girls and boys too, would enjoy it if they would read it. I am inclosing my membership pledge and a drawing which I hope you will approve of. Yours, very truly,

CHARLENE MATTOX.
Waynesboro, Va., Box 84.

The Honorable Hero.

"San Tik Wa!" "Coming, most honorable mother."

These were the words of the little Chinese boy and his most honorable mother.

"San Tik Wa, today I must go to the village and make preparations for the flag festival. I shall leave you in charge of your little brother until I get back. Take care of him and don't let him hurt himself in the garden. At noon give him a rice cake," said his mother.

"I shall do everything you told me, most honorable mother, and will do anything I can until you return," said San Tik Wa.

After this his mother left him and San Tik Wa dressed his brother and put him in the garden. Just as he had done this a town cryer came riding by saying that the Japanese had invaded and were trying to get their peace treaty so they can declare war on China. Ah! San Tik Wa knew where the "treaty" was and so did the Japanese. He grabbed his brother, carried him in the house, bolted the door, and started thinking. Yes, he had got it. The storage trap! He and his brother could hide there with the food until the invaders had gone. Down the trap he went and after locking it kept very still. His small brother did not understand it at all, but he kept very still, too.

The invaders had knocked the door down and were looking for San Tik Wa. His heart was beating very fast. After a thorough search the invaders left and San's mother came in. "San! San!" "Here I am, mother," he replied. "Oh, San," she said, "you have saved our whole country, and for doing such a deed the emperor is going to give you a medal."

"Oh, mother," said San Tik Wa, "I knew the treaty was sewn in my kimona and that is why I hid in the trap." HELEN PROCTOR (age 12).

Lady May.

The month of rainy April
Has gone for another year
And May with all her flowers
Comes, bringing joy and cheer.

She comes in Maytime splendor
With flowers in her hair.
She is so young and lovely
With skin so soft and fair.

Wild flowers follow in her trail
Of every size and hue;
Lazy daisy, who tells no tales,
With buttercups and violets blue.

AIDA CLAY (age 13).

"IVANHOE."
Drawn by Gertrude Weaver.

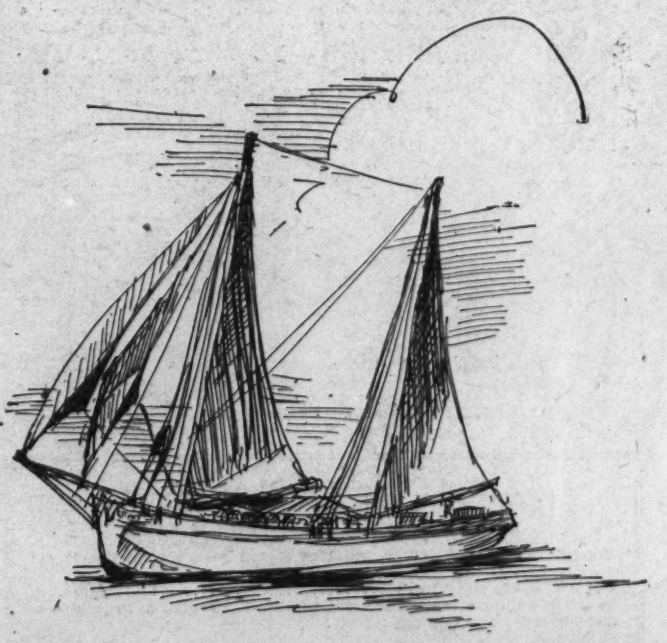

ALL SAILS SET. Drawn by Stoddert Parker, 1337 Thirtieth street.

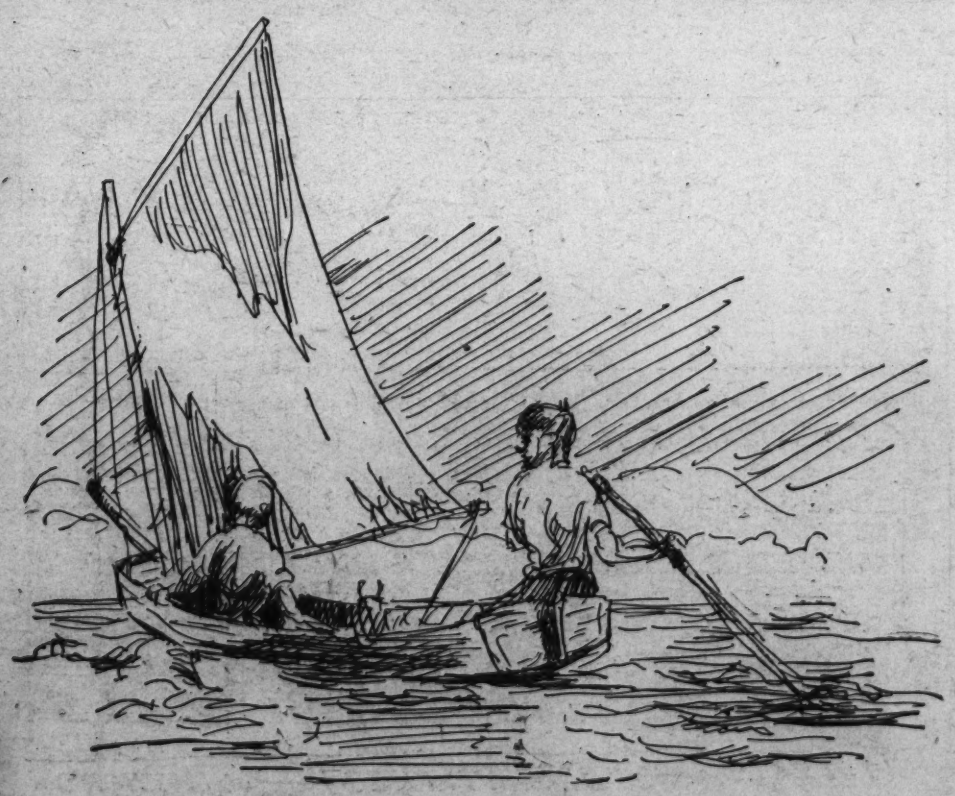

"SUMMER DAYS ARE COMING SOON." Drawn by Stoddert Parker, 1337 Thirtieth street.

Application for Membership Pin

Editor Junior Post, The Washington Post, Washington, D. C.:

I hereby apply for a membership pin of The Washington Post Junior Writers Club. My.....(fill in story, poem or drawing) appeared on The Post Boys and Girls Page, Sunday, ..., 19..., through which I earned membership.

Full Name .....

Address .....

Age ..... School .....

Fill out and mail this blank promptly and instruction when and where to call for your pin will be sent to you after publication of the prize-winning entry.

Knights Urged to Enter Essays on Early Leaders

THE JUNIOR POST AIRSHIP

"We have two young passengers today," said the editor as he helped two children in colonial dress to a seat in the airship. "This boy and girl are delegates from the thirty-seventh annual convention of the Children of the American Revolution, meeting in Washington this week. They are to go on a tour of the world with us today in order to report to the convention just what is going on in the world."

"A good idea," said the pilot. "We will let them get a glimpse of what the boys and girls of the world are doing."

"There, down there," shouted the boy delegate to the C. A. R. as the airship flew over the Corcoran Gallery of Art, "there is Mrs. Eleanor Washington Howard, our national vice president, presiding. She is a real Washington—the last member of the Washington family now living who was born at Mount Vernon."

"Mother says she is more than 75," said the girl delegate. "She is so nice and always tells us nice stories about the boyhood of George Washington and her own childhood at Mount Vernon."

"There is Bill Page," said the boy delegate, as they saw a nice looking American boy hurrying along to be in time for the meeting. "He is the son of William Tyler Page, who wrote the American's Creed. Bill recited it for us at the opening session of the convention. Of course they did not have him down as Bill Page on the program, but as William Tyler Page, jr."

"There is Mrs. Hoover. Look at her, you young people," said the pilot, as they flew over Constitution Hall and the pilot circled the airship about so that the boy and girl delegates from out of town could get a good view of the First Lady of the Land.

"Oh, yes, I see her," said the girl delegate, leaning out of the airship. "She has on a pretty hat and smiles so sweetly. Mother told me Mrs. Hoover was to be the guest of honor at the session this morning of the forty-first annual continental congress of the Daughters of the American Revolution, so I guess that is where she is going."

"I recognized her," said the boy delegate, "for she received the C. A. R. on Wednesday and had lots to ask about our work."

As they floated over the Executive Offices of the White House they saw President Hoover step out in the garden to receive the first "Buddy Poppy" from tiny Betty Joan Christian, being held up to pin the poppy on the President's coat by Donald D. DeCoe, commander in chief of the Veterans of Foreign Wars.

As they flew over the War Department they saw Maj. Gen. W. D. Connor, a fine, soldierly looking man, coming out of the building. Gen. Connor is to become superintendent of the United States Military Academy April 30.

"I would like to go to West Point," said the boy delegate. "And I think I would like to go there when Maj. Gen. Connor is superintendent."

"There is the Governor of Maryland, Albert C. Ritchie, and I recognize a good many other people from Maryland," said the pilot as they swooped down so the boy and girl delegates could look into the window of a banquet hall of the Waldorf-Astoria in New York.

"Yes," said the editor, "quite a gathering of Marylanders in New York this week. They have come to celebrate the founding of the State with the Calvert Association. The Calverts of Maryland, you know."

"Yes," said the boy delegate excitedly, "and I recognize that man. He is Father Richard Blackburn, of Washington."

Then across the ocean they flew to England, where they saw a number of conferences being held between nations on trade relations. They saw the king and queen walking in the garden of Windsor Castle and the queen directing the transplanting of her favorite rose bushes.

They then flew to Italy, where they saw Premier Benito Mussolini reviewing the air divisions.

"They seem to be enjoying that food down there," said the boy delegate as they soared over Hungary.

"Oh, yes," said the pilot. "I know what that is. It is a goulash contest, being carried on to see who can make the best Hungarian goulash in Hungary, and that is the regent Admiral Horthy and his wife tasting it."

In Paris they saw the former members of the Lafayette Escadrille gathering for the pilgrimage to the monument at Garches, near Paris, to salute those of the Escadrille who died in the World War.

Then, of course, they had to fly back to Washington as fast as they could so that the boy and girl delegates would be in time for the evening meeting at Memorial Continental Hall.

CHERRY BLOSSOMS. Drawn by Constance Z.

Telling Students Of Knights' Plan Asked by Editor

The contest for the best essay on "The Greatest Knight of the American Revolution," will be closed on May 1. Special cash prizes of $1 will be given for each essay published. Be sure and sign each essay with your name, age, school and address.

In these essays please be sure to state why you think the character chosen is the greatest Knight of the American Revolution. You must have a reason for thinking this, so be certain to state it. We want to encourage the members of the Knighthood of Youth to consider the virtues which won this high place for these men and women of yesterday.

The Junior Post editor reminds teachers of the special advantages to be found in the Knighthood of Youth for their pupils during vacation time. Through this means their eyes and ears may be opened to the great Book of Nature and every glory and beauty of the natural world may be revealed during the holiday times.

Therefore encourage the students under your care to send for the free membership buttons and reminder cards which are presented to the boys and girls who read the Junior Post in order to start them off on the road to the Castle of Knighthood. While it adds to the interest of membership to belong to a circle, it is not at all necessary and individual membership is just as valuable in many senses of the word as the group association.

Boys and girls who belong to the Knighthood of Youth will find friends in the Knighthood every place they may go and it will be a link between young people that will bring much pleasure and profit to them as the years pass.

THE EQUESTRIENNE. Drawn by Eunice Gallagher.

THE STORY BOOK LADY

"I have made some book shelves and painted them so nicely that father says he will buy me some new books for them," said Thomas as he skated across the park to meet the Story Book Lady and the members of the Knighthood of Youth and the Junior Post Writers Club for the weekly pilgrimage to Story Book Land.

"Of course," continued Thomas, "I will not have all new books, for I like to hang on to my old favorites."

"Well we will all look carefully for just the right books for Thomas' new book shelves," said the Story Book Lady, as she marshaled the boys and girls so they could proceed in orderly fashion across the Fairy Story Bridge that leads to Story Book Land."

"Good morning, good morning, good morning," said Mr. Gnome, who keeps the gate of the Fairy Story Bridge that leads to Story Book Land.

"Good morning, good morning, good morning," said Mr. Gnome's three grandsons, Blick and Flick and Little Mick, as they hurried out of the cute little green gate house to help their grandfather open the gate for the Story Book Lady and the members of the Knighthood of Youth and the Junior Post Writers' Club to pass through. Mr. Gnome and his grandsons lined up in a straight row to take off their green hats with the scarlet feathers on them and make deep low bows as the Story Book Lady and the boys and girls hurried through the gate.

There was a rustle in the Fairy Story Forest that borders Story Book Land and out flew the Story Book Fairy in a cherry blossom airplane, followed by Merry and Jolly, the Story Book Fairy Children, also in cherry blossom airplanes.

The Story Book Fairy hummed a little cherry blossom tune as she circled over the heads of the Story Book Lady and the boys and girls.

"Well, of course, if we want to learn to fly as well as the Story Book Fairy does, and, of course, we all do," said William, hurrying to a book street, "this is the very book street for us to investigate today."

"Of course it is," said the Story Book Lady, putting on her magic glasses. "It is called 'Man's Wings, How to Fly, in Word and Picture,' by J. M. Richardson, with drawings by John McCormick (The Reilly Lee & Co., Chicago)."

"Oh, yes," said Alice, who always had very bright eyes, "and Capt. Eddie Rickenbacker, we all know him in Washington, has written the preface. He tells us all it is worth while reading this book if we are interested in aviation."

"I would like that book all right; just the age for a boy scout," said Ernest.

"Or for a girl scout for that matter," retorted Evelyn.

"Well, I guess you will all like it," said the Story Book Lady with a laugh.

"I may not be old enough to be a girl scout," said a little girl at the end of a book street, "but I guess I am in a very interesting book just the same."

"I am sure you are, my dear," said the Story Book Lady, putting on her magic glasses. "Let me see. This is Abigail, and she is just 7, for she is in a book called 'When Abigail Was Seven,' by Eliza Orme White, with scissors cut-outs by Lisle Hummel (Houghton, Mifflin & Co., Boston)."

"She lived away back in 1820," said the Story Book Lady, as they all crowded into the book street to look around at the good times Abigail had and all the furniture and clocks and toys of that day. The book is just full of real children—little boys and girls Abigail played with."

"This book is interesting looking, too, or it looks like it might be from looking down this book street," said Anne.

"It does, indeed, my dear," said the Story Book Lady, putting on her magic glasses. "Let me see. It is called 'Everyday Things in Archaic Greece,' by Marjorie and C. H. B. Quennell, with illustrations by the authors. (G. P. Putnam's Sons, New York). The book deals with Greece in the period from the beginning of the reign of Croesus to the Battle of Platea."

"I like that kind of book," said Margaret. "I think Thomas should have one for his book shelf and I know I am going to beg mother to buy me one."

Knights Are Told Of Value of Work And Bank Savings

Benjamin Franklin was practically penniless when he walked into the colonial city of Philadelphia looking for work.

He did not go very long without a job. But after he found one he did not waste every penny that he earned, either.

Some of it went into the savings bank for the rainy days that might come a little later on in life. They did come, too, and Benjamin Franklin was ready for them. Some of his sayings about thrift have gone down into history and have helped other people to save and be more successful in their lives.

Today with widespread depression in this country it may be necessary for some of The Post boys and girls to earn money in order to assist their parents in meeting their expenses.

Look about in your own neighborhood and see how you can earn a little money. Perhaps your neighbor will pay you for a spring cleaning of her yard. Who delivers the daily newspapers? There are several national weeklies which offer a good chance for boys or even girls to earn pin money by selling them.

Be assured of one thing. There is no money in the world as wonderful as the money you earn by your own honest labor. It is satisfying money. Try to earn some of it and you will come to know this feeling, too.

Members of the Knighthood of Youth, write on our reminder cards this question: "What did I earn this week?" Beneath that question set down another one, equally important: "What did I save this week?" Perhaps you only saved a few cents, but if you put it into a savings bank you will be surprised to see how it will have grown by the time you become a man.

Try it and see!

Recruiters' Blank

For Membership in the Knighthood of Youth.

Knighthood of Youth Editor, The Washington Post, Washington, D. C.:

Please enroll my friend..... in the Knighthood of Youth. Inclosed find 5 cents for Page button and reminder card for my recruit:

Name .....

Address .....

Rank in Knighthood .....

To Be Filled Out by Applicant.

I pledge myself to be strictly honest in filling out my reminder card.

Name .....

Parents' Names .....

Age..... Date of birth.....

Address .....

Street City County State

Grade in school.....Name of school.....

Date of filing application.....

I do (or do not) read The Junior Post each Sunday.

I earned the money for my membership by

.....

(Explain in detail just what work you did.)

Drawn by Jack Oakley, 5056 Conduit road.

ROTOGRAVURE SECTION

The Washington Post.

SUNDAY
April 24, 1932

OVERHAULING A FLOATING PALACE. Framed in the struts of the huge floating crane at Southampton, the liner Berengaria presents a majestic spectacle under the glare of arc lights.
A. P.

A CURE FOR HEADACHES. There is a belief among the Japanese that if one places his head in the mouth of this dance lion and he snaps, the headache will be gone—which sounds reasonable.
A. P.

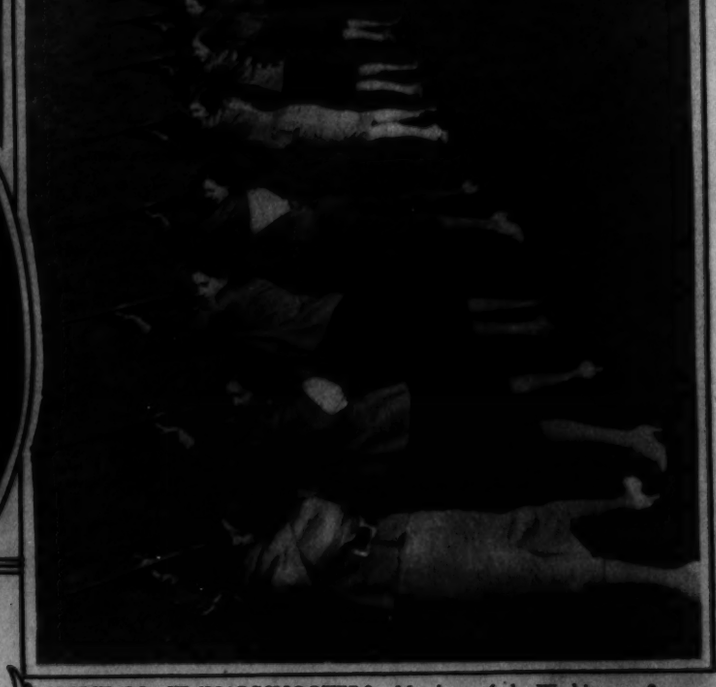

WORK OUT CONVENTION PLANS. The arrangements committee of the Republican national committee as they met at the Congress Hotel in Chicago April 16.
A. P.

WELCOMED IN ENGLAND. Ambassador Mellon, American representative at the Court of St. James, being welcomed to England by Mayor Wooley of Southampton.
A. P.

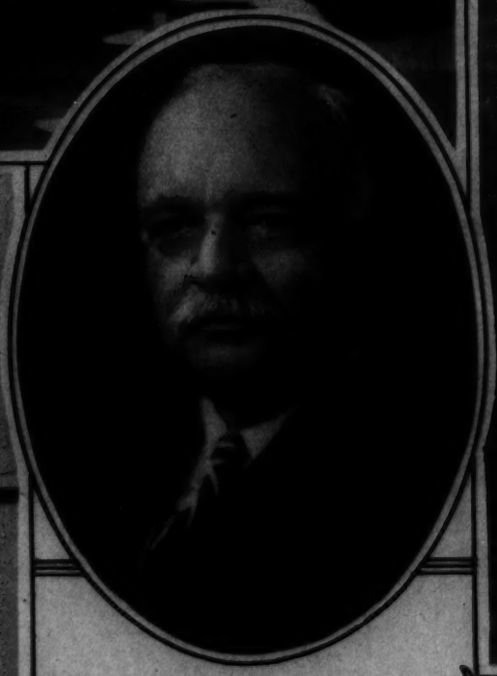

VICE PRESIDENT CHARLES CURTIS. The latest portrait study of the President of the U. S. Senate.
Harris & Ewing.

WEST COAST SHARPSHOOTERS. Members of the Washington State Women's Rifle Team, whose aims are said to be very, very good and who will compete in forthcoming collegiate matches.
A. P.

GATHER AT SAILING. Mrs. Maurice Chevalier, center, a stage star known as Yvonne Vallee, pictured with Mary Pickford and Mrs. Adolph Zukor aboard the Ile de France. A. P.

THE SEA IS A LITTLE CHOPPY. The thrills and excitement of yacht racing are pretty thoroughly embodied in this "shot" of the 18-footer Furious, doing the best she can against a head wind off the coast of Australia in a recent race meet. A. P.

THE SUN BATHERS ARE AT IT AGAIN. These four young women are taking a sunbath on the edge of the Olympic Pool in Los Angeles, probably because it is prohibited. A. P.

TAXI-DANCER WEDS HEIR. She was a hostess in a Broadway dance hall, he was a son of a rich broker, whose father is doing something about having the marriage set aside. A. P.

RETURNS FROM EUROPE. Ina Claire, Washington stage and screen star, upon her arrival in New York aboard the Bremen April 11. A. P.

EMMELINA PONJOLA, right, a much-traveled Siamese cat, shown with Norman Vine. Since disappearing from home Emmelina has been around the world. A. P.

TWINS PUT ON A FRIENDLY BOUT. When these 9-month-old tiger cubs were first exhibited in the London Zoo, they staged a sparring match. Presented by the Nawab Sahib Sahadur Sahawalpur of Punjab, India, these youngsters are not yet named. A. P.

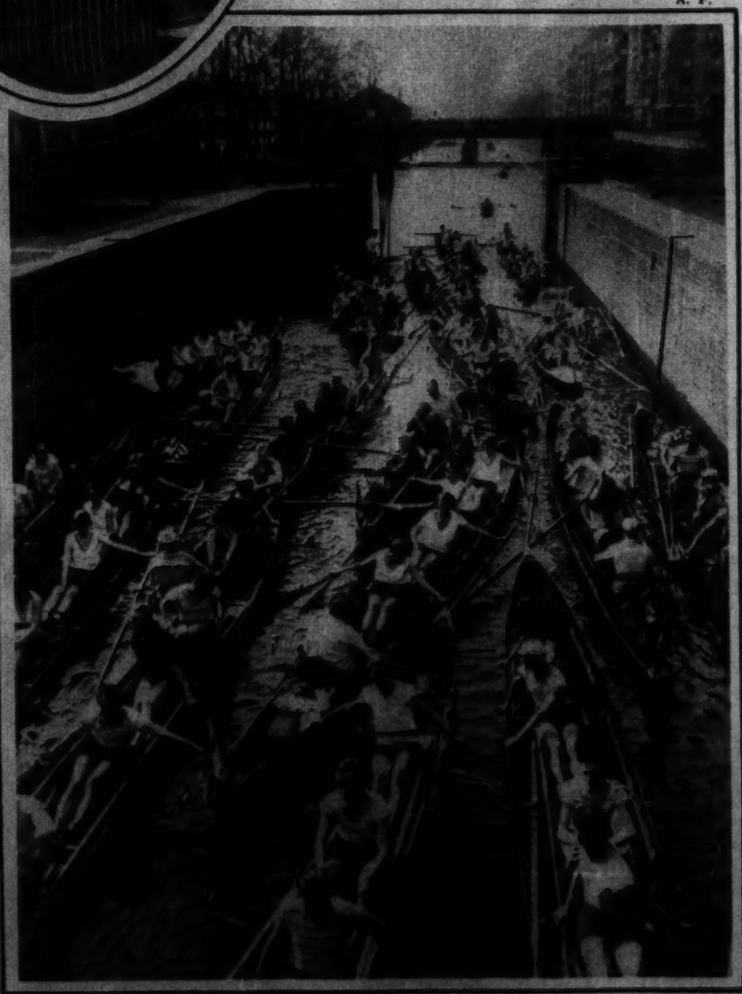

MORE BOATS THAN WATER! This is the scene that greeted the opening of the boating season with the first dash of warm spring weather in Berlin, Germany. A. P.

WEATHER. RAINY; TRACK. MUDDY. Danny McAuliffe, jockey, showing what happens when the front runners kick mud in your face! A. P.

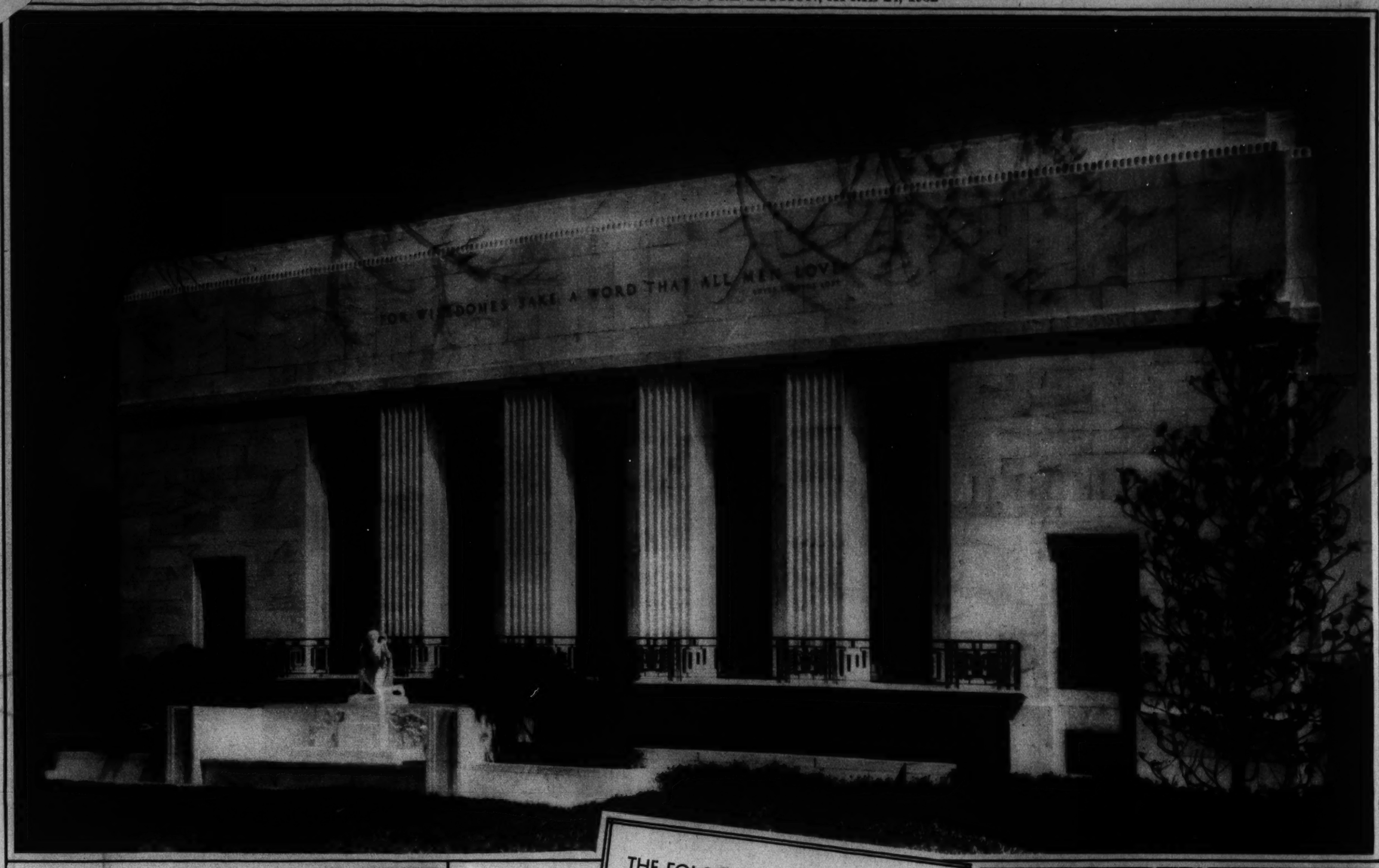

THE FOLGER SHAKESPEARE LIBRARY IS FORMALLY DEDICATED

Built Entirely of Georgia Marble.

THE FOLGER SHAKESPEARE LIBRARY, opened to the public on April 23.

AUDITORIUM OF THE ELIZABETHAN THEATER, an integral part of the Memorial Library, with its upper and lower stages.

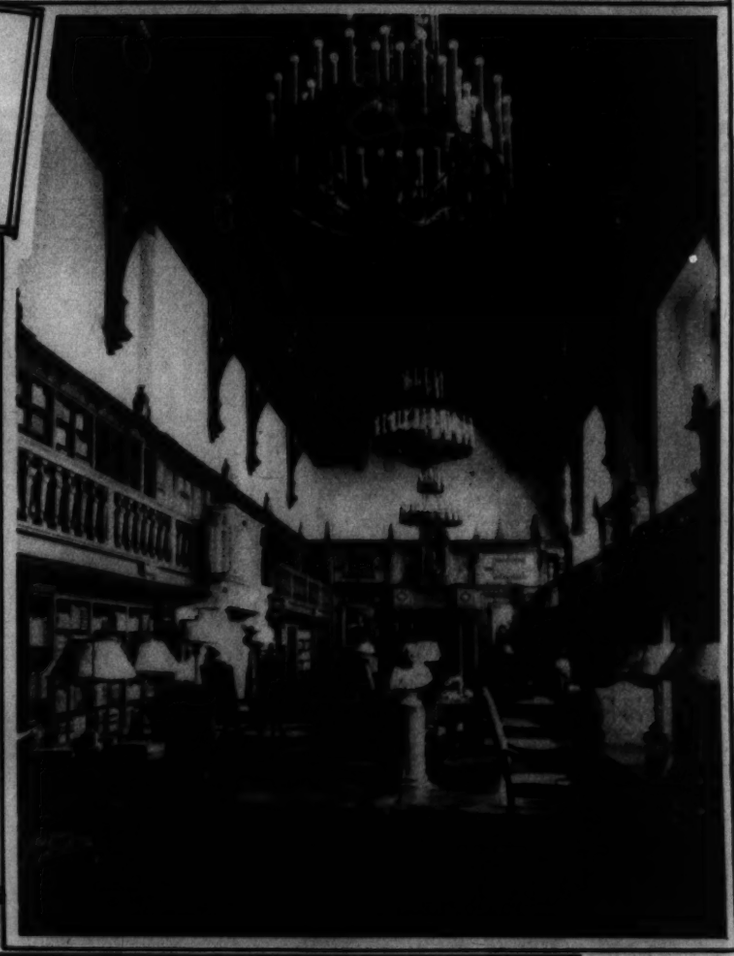

THE FIGURE OF PUCK, which is one of the exterior features of this magnificent gift to Washington's cultural development.

BUST OF SHAKESPEARE and, at right, a partial photograph of Mr. Folger, donor of the gift to Washington.

DETAIL OF THE EXTERIOR decoration that enhances the significance and beauty of the library to those who view it understandingly.

THIS IS THE READING ROOM of the Folger Shakespeare Library, opened for the first time yesterday.

THE TRAGEDY OF KING LEAR, which comprises one of the additional beauties of the Folger Library.

TOMB OF UNKNOWN SOLDIER IS FINALLY COMPLETED. Cut out of Colorado marble, the monument shows the figure of "Victory," clasping with one hand "Valor" and with the other a woman representing "Peace." Harris & Ewing.

THESE ARE THE BEARIES! These honey bears from Australia seem to be having a good enough sort of time, but their expressions, somehow, seem just a bit blank!

A. P.

PLEASE, GENTLEMEN, WHAT IS IT? After all, three gentlemen, left to right, Speaker John Nance Garner of the House, Jouett Shouse, chairman of the Democratic National Committee, and John W. Davis, former Democratic standard bearer, can not be as disturbed as this without some reasonable cause!

H. & E.

THE LEAGUE OF AMERICAN PEN WOMEN CONVENES

MRS. CLARA KECK HEFFLEBOWER, of Cincinnati, who has been advanced by her chapter as a candidate for president, and, left to right, Mrs. E. Richard Gasch, candidate for second vice president; Mrs. Gene Ziegfeld, Baltimore, candidate for fourth vice president; Mrs. C. Antoinette Wood, Boston, candidate for third vice president, and Mrs. Thatcher Hoyt, Chicago, famous composer and candidate for the national presidency.

H. & E. and Bachrach.

A PIQUE EVENING GOWN BY ARDANSE. This is for extremely formal wear, featuring one of the few very long skirts of the season. The cape collar continues around to meet a lace bodice.

A. P.

NOT ONLY IN DAYLIGHT ARE THE CHERRY BLOSSOMS BEAUTIFUL. This night view reveals with what loveliness the blooms frame the Washington Monument after darkness has fallen. A. P.

WORLD'S LARGEST ORGANIZED CONCERT AUDIENCE. The Milwaukee Civic Music Association has a membership list of 3,850 and is one of the 257 Civic Music Associations which enabled the cities of the United States to hear the best in music during the season now closing.

PRESIDENT HERBERT HOOVER RECEIVES JERSEY WOMEN. Members of the Bergen County, N. J., Women's Republican Club were recently received by the Chief Executive upon the occasion of their annual pilgrimage to the National Capital. A. P.

THE FLEET GOES CARNIVAL! The U. S. battle fleet at anchor off San Pedro, Calif., produced this picturesque effect with its criss-crossed searchlights following the Hawaiian maneuvers. A. P.

A BARNYARD BIRTHDAY PARTY. "The birds and the beasts were there," but at this celebration in honor of Colonel, 36-year-old horse, near Seattle, Wash., recently it wasn't the monkey that started the trouble, but Rover. A. P.

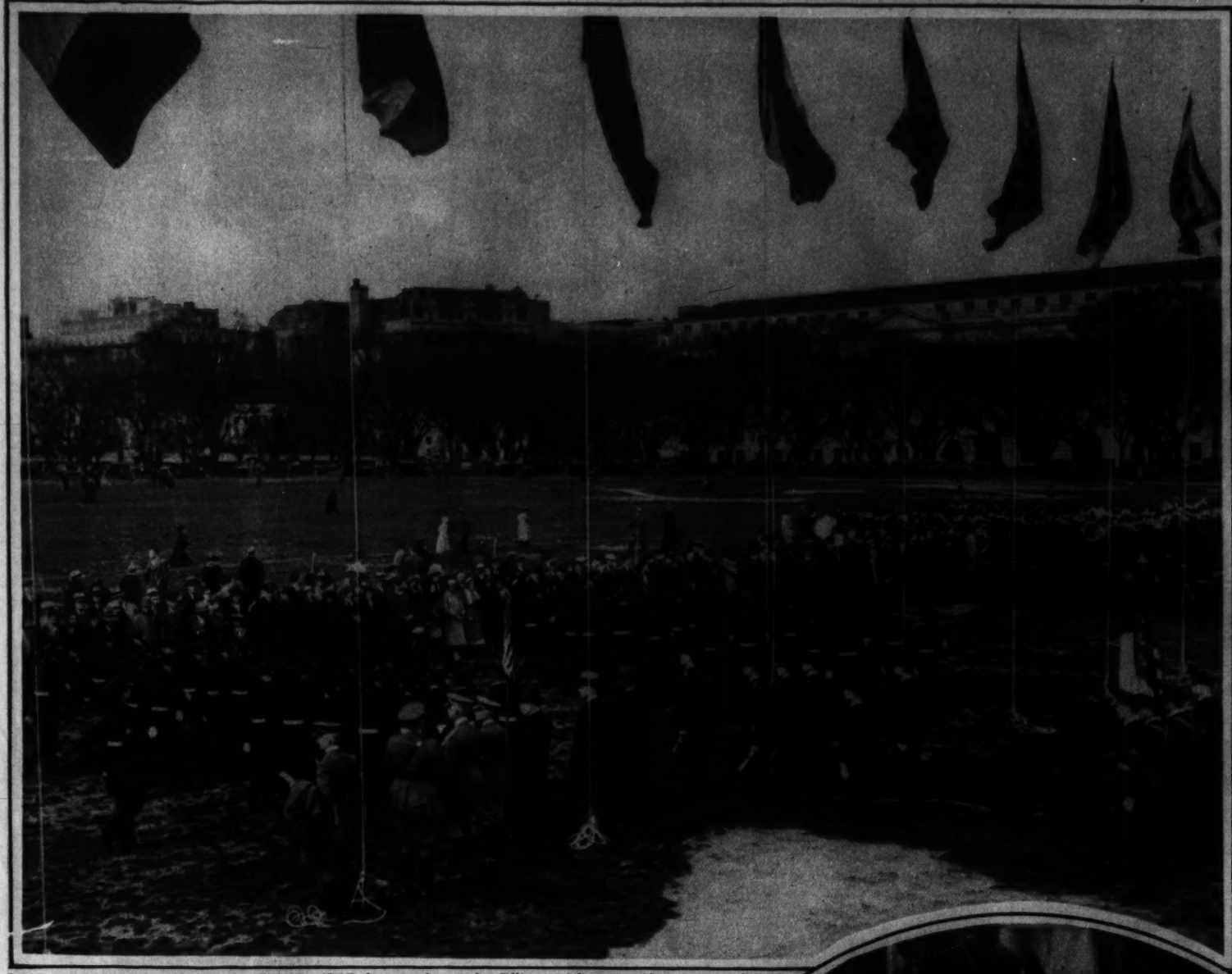

PAN-AMERICAN DAY WAS CELEBRATED last week on the Ellipse with appropriate ceremonies and the raising of the flags of the 21 countries constituting the Pan-American Union.
Louis Johrden, Post Staff.

FAMILY OF THE ROOSEVELT TRADITION. The late Theodore Roosevelt, you will recall, was an advocate of big families. Mr. and Mrs. J. Miller, 1360 E street southeast, feel that they might have qualified in the view of the former Chief Executive.
Joe Tenschert Photo.

P. MICHAEL COOK, toastmaster when the Knights of Columbus make merry at the Mayflower tomorrow night.

COUNCIL NO. 224, K. OF C., GOES BANQUETING TOMORROW

Photos by Harris & Ewing.

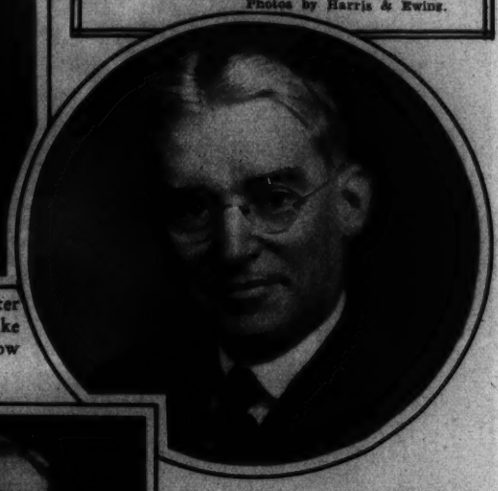

DR. HENRY J. CROSSON, a charter member of the council.

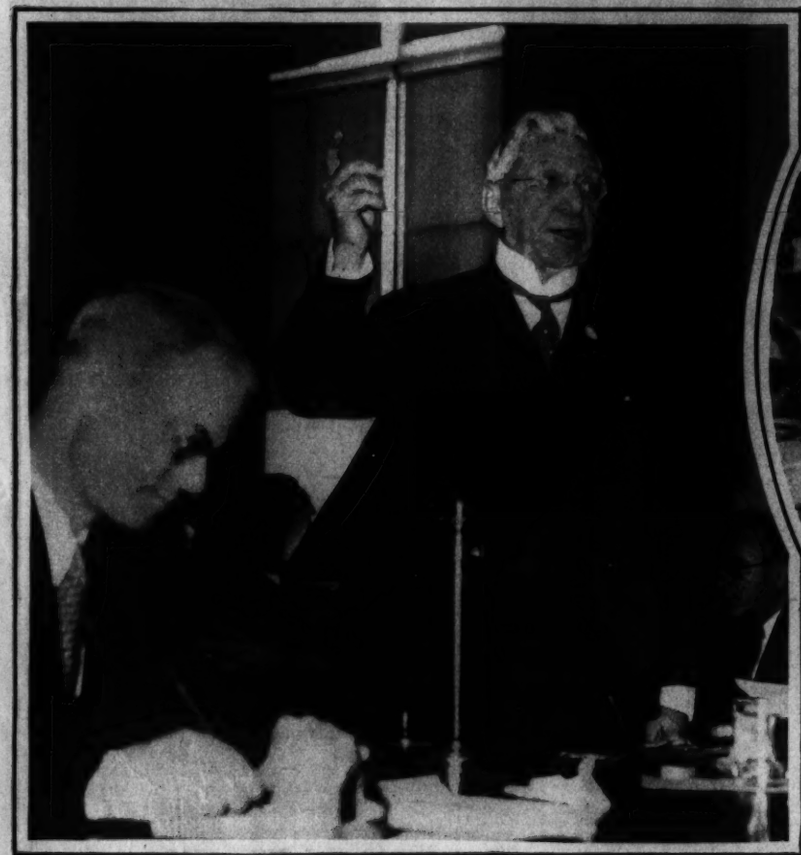

COXEY MARCHES WITH BONUS SPONSORS. Jacob S. Coxey, mayor of Massillon, Ohio, appears again before members of a House committee.
A. P.

A NOVELIST MEETS SOME OF HER CHARACTERS. Fannie Hurst, noted writer, snapped by the cameraman at an East Side vegetable market in New York City.
A. P.

ROSSA F. DOWNING, speaker for the charter members.

WILLIAM E. LEAHY, principal speaker of the evening.

HON. JOHN PHILLIP, Fourth Assistant Postmaster General, honor guest.

FOR PROHIBITION REFORM. A comprehensive group photo of the Third Annual Convention of the Women's Organization for National Prohibition Reform, taken on the steps of the Capitol during their recent conclave.
Joe Tenschert Photo.

"OF THEE I SING." Mrs. Charles H. Sabin, who resigned from the Republican National Committee in 1929, snapped while leading the delegates to the Women's Organization for Prohibition Reform in singing "My Country, 'Tis of Thee." Underwood.

BONUS ADVOCATES MARCH ON CAPITOL. A thousand Legionnaires and members of the V. F. W.'s recently carried their battle for cash bonus legislation to the halls of the solons, presenting a petition containing 2,400,000 signatures. Harris & Ewing.

THOMPSON'S HEALTH BABY

No. 564
Paul Gordon,
30 months of age, son of Mr. and Mrs. Jacob Gordon, 5121 Georgia Ave. N. W.

THOMPSON'S DAIRY
DEcatur 1100

THE WOOLWORTH BUILDING HAS ITS FACE WASHED. With 400,000 square feet of stone surface, this Gothic pile on lower Broadway, New York, is being scrubbed up a bit for the first time in six years. The low-water mark is not difficult to detect.

The Originator of Permanent Waving in Washington

Why Trust Your Hair to Inexperienced Operators or Amateurs

When for a slight difference you can get at Emile's the benefit of a Master Coiffeur's 25 years' experience?

New Machineless Permanent

No Electricity No Discomfort

Free Consultation on All Hair Problems

Emile

Children's Haircutting New Dept. 4th Floor

1221 Connecticut Avenue
Decatur 0920 to 0925
Branch: Dodge Hotel

The office of Mr. Edwin H. Bond, Patent Attorney, Munsey Building, Washington, D. C. Furnished by

THE W. D. CAMPBELL COMPANY

1022 15th St. N.W. 1506 L St. N.W.

Business Furniture and Equipment.
Decorators of Commercial Interiors.
Free Parking—Investment Building Garage

COMMEMORATING FOUNDING OF MARYLAND. Gov. Albert C. Ritchie was principal speaker at a meeting recently held by the Calvert Associates in New York. Others in the group are Michael Williams, Judge Joseph M. Proskauer and Father Richard Blackburn Washington. A. P.

THOMPSON'S HEALTH BABY

No. 566
John Leo Kelchner
19 months of age, son of Mr. and Mrs. George Kelchner, 1440 W St. S. E.

THOMPSON'S DAIRY
DEcatur 1100

Perfection in Flowers since 1839

The Thought of Flowers—

does not stop with the Easter season—it is a beautiful thought which runs throughout the year. And our flowers, grown and cultivated by experts, are as beautiful as the thoughts they convey.

Gude's

Main Store
1212 F St. N.W.
Phone Nat. 4278

SCENE FROM "ON THE SPOT," second offering of the National Theater Players.

Copenhaver
SOCIETY
ENGRAVERS AND STATIONERS
1521 Connecticut Avenue Washington D.C

Special Coffee Cream and Whipping Cream
DELIVERED AT YOUR DOOR
Hi-Test Jersey Milk, 14c per quart
FAIRFAX FARMS DAIRY
1620 First St. N.W.
Washington's Fastest Growing Independent Dairy
For Immediate Delivery Call Potomac 5630
This Dairy is not owned by nor connected in any way with any combination of dairies, either in or out of Washington. It is owned and operated exclusively by Washington people.

HELEN FRANCES, daughter of Mr. and Mrs. F. J. Knighton, to appear at the Belasco next month. Edmonston Photo.

THOMPSON'S HEALTH BABY

No. 565
Thomas A. Cahoon
8 months of age, son of Bernard M. Cahoon, 5434 Kansas Ave. N.W.

THOMPSON'S DAIRY
DEcatur 1100

Permanents

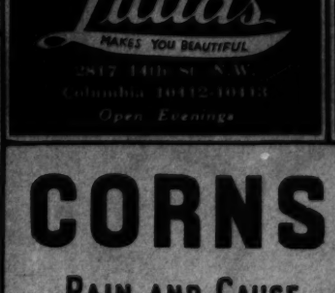

Lillias
MAKES YOU BEAUTIFUL
2817 14th St. N.W.
Columbia 1612-1613
Open Evenings

THOMPSON'S HEALTH BABY

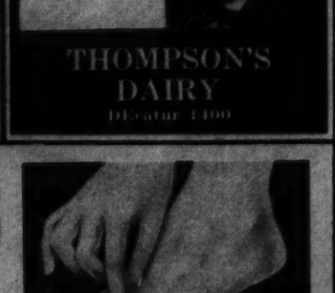

No. 567
Mary Margaret Maxwell,
22 months of age, daughter of Mr. and Mrs. Paul C. Maxwell, 4902 2d St. N.W.

THOMPSON'S DAIRY
DEcatur 1100

CORNS

PAIN AND CAUSE STOPPED INSTANTLY

Dr. Scholl's Zino-pads relieve corns and sore toes in ONE MINUTE and *remove the cause*—friction and pressure of shoes. Why take chances with caustic liquids or plasters and suffer acid burn? Use Zino-pads and be SAFE! They are mildly medicated, antiseptic, thin, easy to apply. Do not come off in the bath. Made in sizes for Corns, Corns between toes, Callouses and Bunions. Get a box today cost but a trifle. At all drug, department and shoe stores.

Dr Scholl's Zino-pads

Put one on—the pain is gone!

GLIDERS

. . . in a Tremendous SALE!

$3.95

Jr. Size All Metal Gliders

42 inches long. With green Medallion center.

Sixth Floor—The Hecht Co.

$7.95

Coil Spring Glider

Full size. Metal base. Button tufted seat cushions. Smart painted stripes.

Sixth Floor—The Hecht Co.

$13.95

Metal Arm Gliders

Ball-bearing hinges. Coil springs. Boxed seat cushions. Attractive stripes.

Sixth Floor—The Hecht Co.

$24.95

Six-Cushion Glider

Permatex, all-weather cover. Adjustable reclining back. Two attractive floral designs.

Sixth Floor—The Hecht Co.

$7.95

$13.95

$24.95

6-Ft. Slat Shades

Uniform size slats. Cool, green color. 6 ft. wide, 6 ft. 6 ins. long. Ready to hang.

$2.95

Sixth Floor—The Hecht Co.

Mourzourk Reversible

Summer RUGS

Size 9x12 Ft. Our price is $19.95

The colors and designs run all the way through the back . . . making these rugs serve double duty, since they are reversible. Woven of strongest Algerian fiber. Straight line patterns in cool green, rust, tan and blue shades.

8x10 ft.	$15.95
6x9 ft.	$10.95
4x7 ft.	$5.95
3x6 ft.	$3.95
27x54 ins.	$1.95

Sixth Floor—The Hecht Co.

3-Piece RUSTIC SUITE

Of Sturdy Cedar

Table
Chair
Settee

Bring the charm of the countryside right into your lawn or garden. A set that will resist wear and weather.

Sixth Floor—The Hecht Co.

$4.95

All Metal Chairs, $1.95

Collapsible metal frame. Slat seat.

Sixth Floor—The Hecht Co.

Metal Base Chairs, $2.95

Collapsible metal frame. Duck seat and back.

Sixth Floor—The Hecht Co.

Slat Sh
$2.9

$2.95

$1.95

$1.95

Canopied Chair

Sturdy hardwood frame. With canopy top arms and footrest.

Sixth Floor—The Hecht Co.

Rustic Suite
$4.95

THE HECHT CO.

F STREET AT 7TH

FREE PARKING WHILE YOU SHOP HERE

8 PAGES OF COMICS

The Washington Post.

8 PAGES OF COMICS

Sunday, April 24, 1932

25th CENTURY A.D.

★ BUCK ROGERS ★

WRITTEN BY PHIL NOWLAN · DRAWN BY DICK CALKINS

WHEN THE INHABITANTS OF THE EVER BLAZING DESERT OF THE PLANET MERCURY MELTED THE ICE MOUNTAINS OF THE ETERNALLY FROZEN HEMISPHERE, AND WE, IN OUR TURN LOOSED UPON THEM THIS FLOOD OF THEIR OWN MAKING, A CATACLYSM HAD RESULTED.— WATER, SOAKING DEEP INTO THE SAND AND FISSURES THAT HAD BEEN DRY FOR UNTOLD AGES, TURNED TO STEAM, AND BLEW OFF A WHOLE SECTION OF THE PLANET TO FORM A MOON-AND HERE WAS I, ROBBED OF MY FLYING BELT, IN THE MIDST OF THE TURBULENT, SEETHING SEA THAT NOW FILLED THE GREAT HOLE FROM WHICH THE MOON HAD SPLIT OFF.

Buddy Deering

LAND ON NEW MOON

THE ENEMY AND THEIR DEADLY AIRCRAFT WERE BLOWN RIGHT OFF INTO SPACE WITH THE NEW MOON THAT WAS FORMED AS A RESULT OF THAT MIGHTY EXPLOSION IN THE FIERY DESERT REGION OF MERCURY. ONE OF THE AIRSHIPS IS SHOWN IN THE STAMP ABOVE.

GASOLINE ALLEY

By King

RAIN IS LIKE RADIO PROGRAMS. YOU KICK WHEN YOU GET 'EM AN' YOU KICK WHEN YOU DON'T GET 'EM.

WHO'D SUSPOSE SECH NICE CLEAN RAIN WOULD MAKE SECH DIRTY MUD.

I DON'T HAVE TO BE NO BOY SCOUT TO TELL THEM'S CORKY'S FOOT TRACKS.

YES, YOU CAN GO OUT AGIN, CORKY, BUT DON'T YOU GO TRACKIN' NO MORE TRACKS ONTO MY KITCHEN FLOOR.

DO TELL, MANDY! YOU MEAN THAT PROWLER SNEAKED IN WHILE YOU WAS THERE IN BROAD DAYLIGHT AN' STOLE MR. JONESE'S SUIT AN' OVERCOAT

LAWDY LAWDY! HE MUSTA FLEW RIGHT OVA HERE!

HIS PIPE! I GOIN' CALL THE COPS!

IT'S THAT DAYLIGHT BURGLAR AGAIN.

WE'LL SNAG HIM THIS TIME.

YOU WATCH THE FRONT DOOR MIKE AN' LARRY AND I WILL GO IN THE BACK WAY.

O.K. CHIEF.

THAT PHONEY NICKEL

THAT PHONEY NICKEL IS BAD LUCK! I'M THROUGH.

I SAW IT FIRST.

BEG PARDON, MISTER. YOU CAN HAVE IT.

PHONEY.

GASOLINE ALLEY

HERE'S ANOTHER FOR YOUR STAMP BOOK, KIDS! CLIP IT OUT.

Gasoline Alley Runs Daily in The Post

STRANGE AS IT SEEMS—

By JOHN HIX

REG. U. S. PAT. OFF.

THE "ANT FLY"... IS ALWAYS BORN IN ANTS' NESTS.. ALTHOUGH ANTS ARE ITS ENEMIES...

A BOTTLE CONTAINING A MESSAGE DRIFTED 3700 MILES.. across the Atlantic to Portugal...

CLOSE HARMONY— FROM PIGS!

THE ABBE' DE BAIGNE, FRENCH MUSICIAN, ASTONISHED THE COURT OF KING LOUIS WITH *MUSIC* FROM THE *SQUEALS* OF *PIGS*...

ECHO CLIFFS— Grand Canyon, WILL REPEAT A COUNT OF FROM 1 TO 7...

HAZEL REINHARDT... *Neiman, Texas,* IS THE ONLY DAUGHTER OF THE ONLY DAUGHTER OF THE ONLY DAUGHTER OF THE ONLY DAUGHTER OF THE ONLY DAUGHTER . . .

FRANK WYKOFF.. *U. of So. Cal.,* RAN 100 YARDS IN 9½ SECONDS.. IN FULL FOOTBALL EQUIPMENT...

WOODEN MONEY IS USED IN *Tenino, Wash...*

THIS SILK COTTON TREE.. at *Nassau, West Indies,* HAS ROOTS EXTENDING 20 FEET ABOVE THE GROUND...

4-24-32

© McClure Newspaper Syndicate

The Abbé de Baigne, a great musician, had entertained the court of King Louis with many musical curiosities. When asked by Louis if he thought it possible to produce musical sounds from pigs, he replied in the affirmative and received a grant of money for the experiment. Purchasing a number of porkers of different sizes and ages, he tested the pitch of their squeaks. Utilizing a large tent, and constructing an instrument with a keyboard, he arranged the pigs in line according to the quality of their voices, and tied each one securely. They were numbered correspondingly with the keyboard keys and a tightly drawn wire was attached to each of them.

When the "pig-o-phone" concert was given, the King and his court were astonished with the wonderful harmony rendered. The Abbé was praised for his skill and ability to train the animals so perfectly, and no doubt, it was to his advantage that the King never discovered that on the end of each wire there was a short, sharp spike which very effectively produced the squeals at the proper time.

* * *

The "Ant-fly" is usually found among grass for it flies very little.

The female fly lays her eggs in the nests of ants, where the grubs are hatched. The ants pay little attention unless given a chance to get the grub on its back, whereupon they quickly kill and devour it. Despite the ants being their enemies, the grubs are solely dependent for their existence upon the small particles of food the ants are unable to digest.

* * *

Anyone desiring additional information or proof should write the author, inclosing a stamped, addressed envelope.

8 PAGES OF COMICS

The Washington Post.

Sunday, April 24, 1932.

8 PAGES OF COMICS

OLD DOC YAK

COMIC STAMPS

Laugh with the Gumps Every Day in The Post

8 PAGES OF COMICS

The Washington Post.

8 PAGES OF COMICS

Sunday, April 24, 1932.

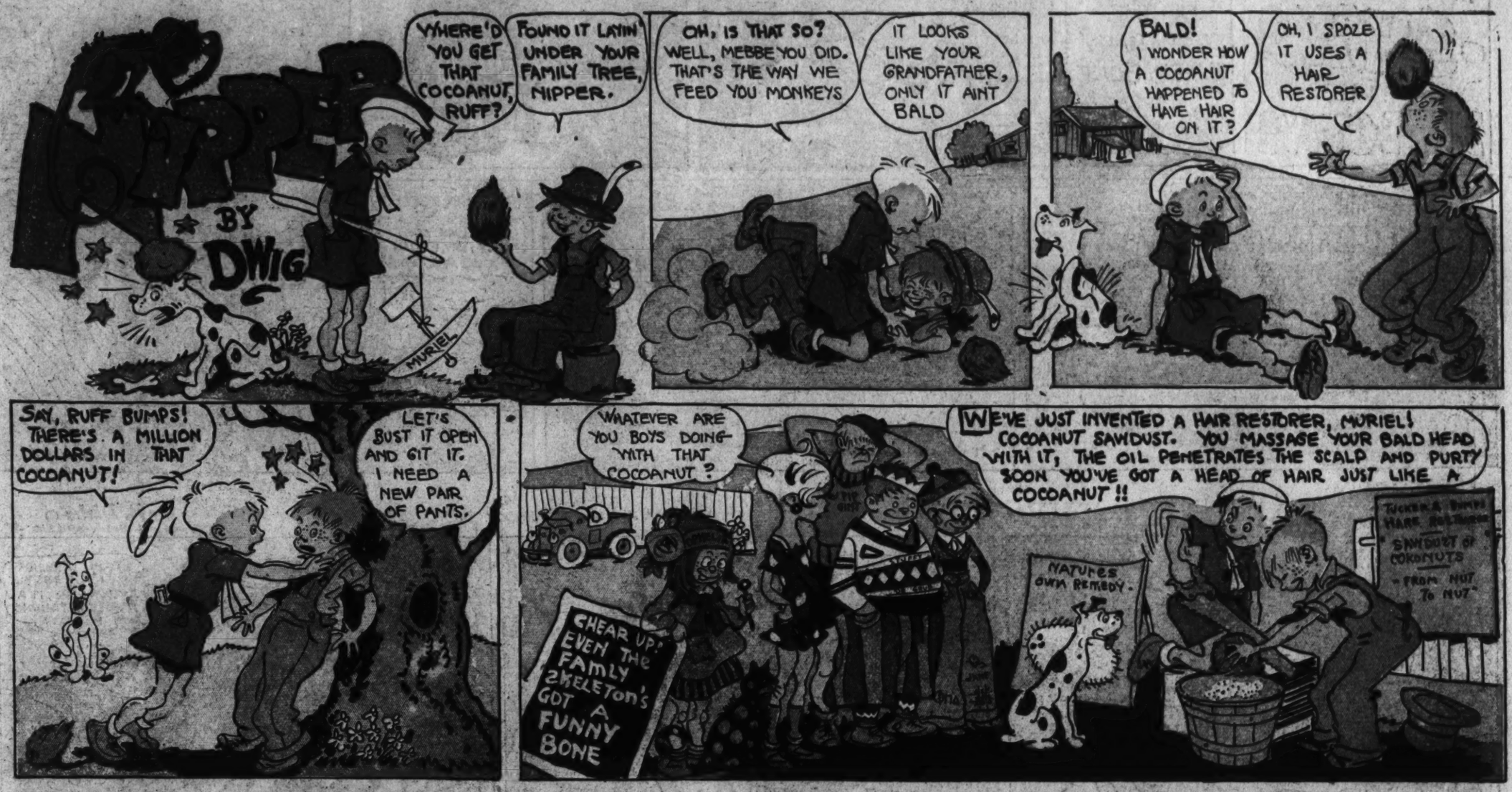

Footprints on the Sands of Time

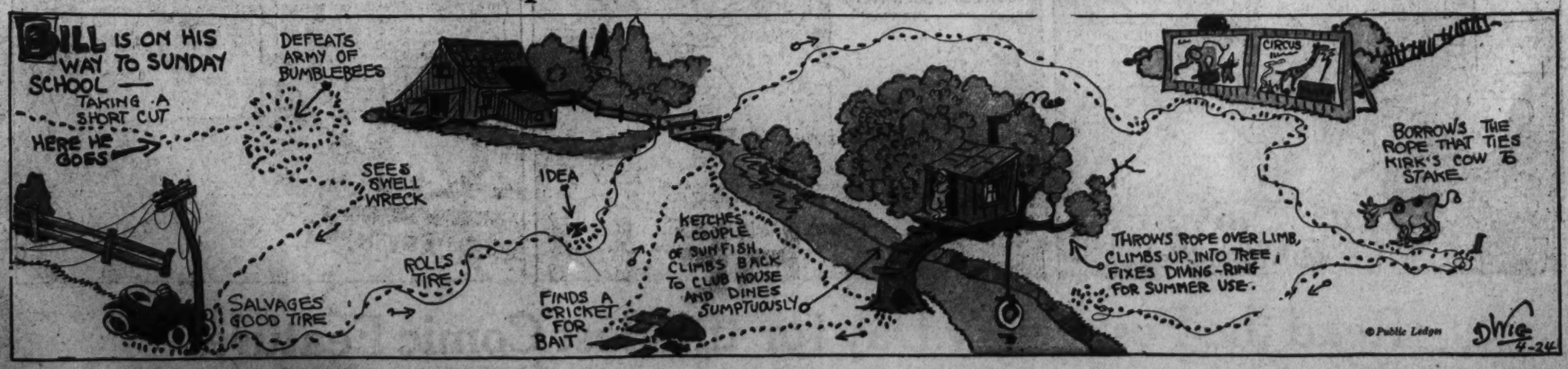

THE CAPTAIN AND THE KIDS

Trade Mark, 1932, Reg. U. S. Pat. Off.

By R. Dirks ⊙
Originator of the Katzenjammer Kids

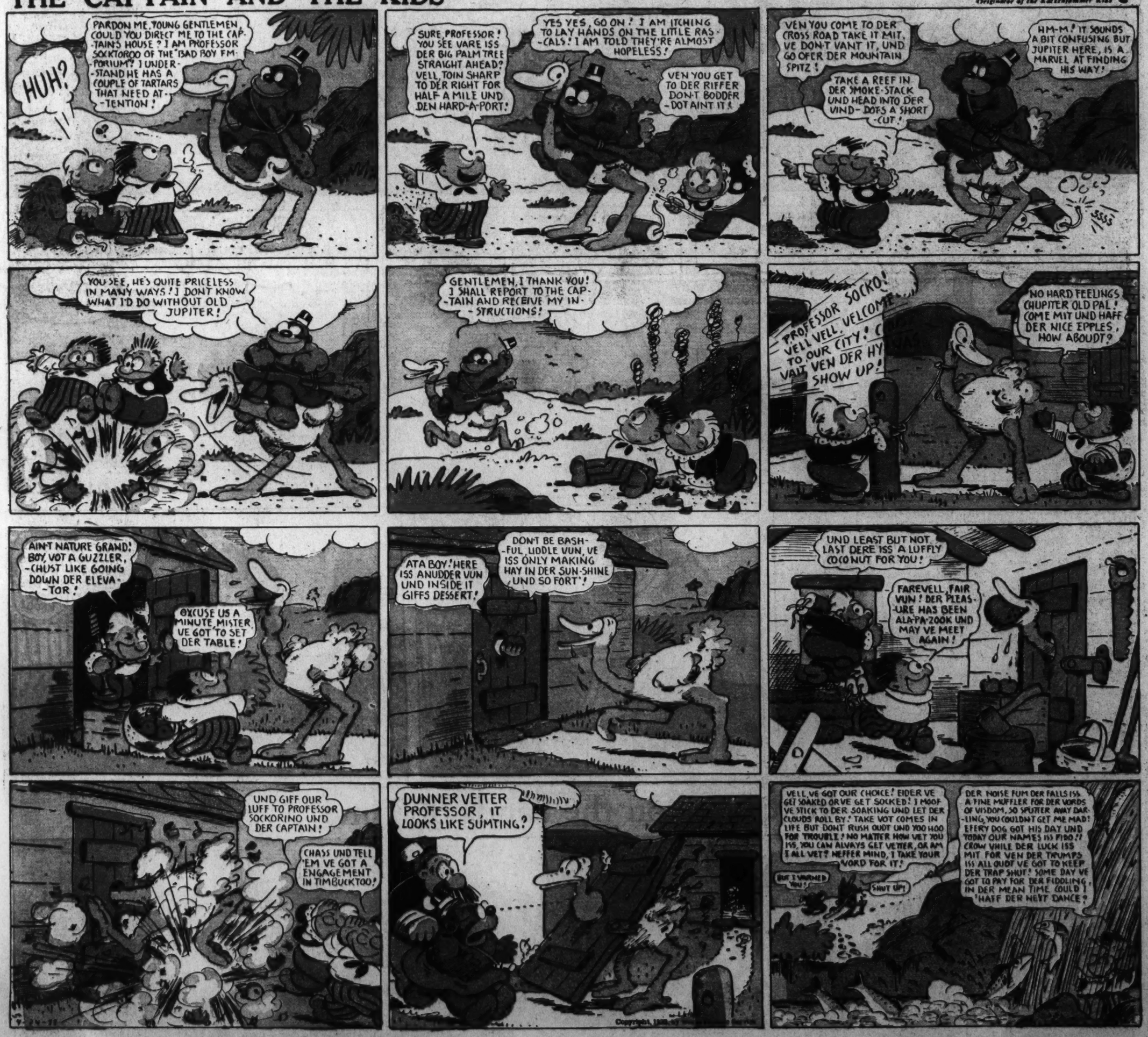

Read the Post Every Day for the Best Comic Features

LITTLE MARY MIXUP

Trade Mark, 1932, Reg. U. S. Pat. Off.

By R. M. Brinkerhoff

Winnie Winkle

The Breadwinner

By Branner

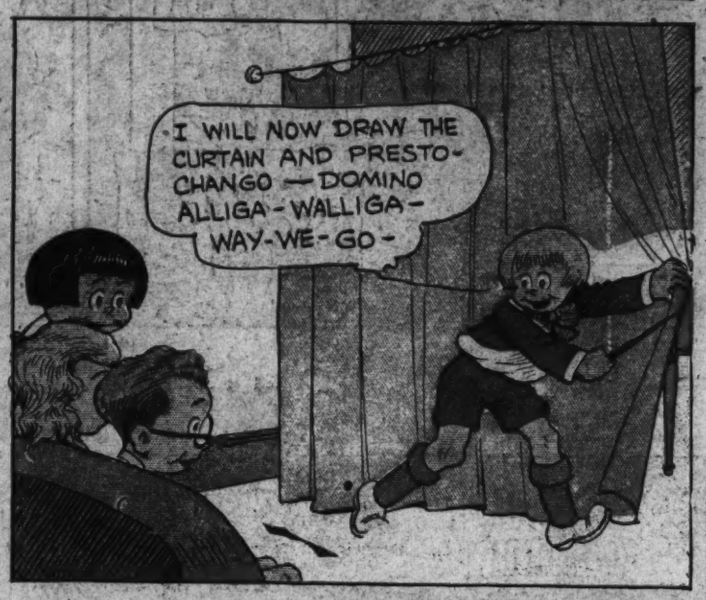

LOOIE BLOOIE

ARE YOU HOLDING A SPACE FOR MARTY IN YOUR STAMP BOOK?